

BOARD OF TRADE.
(ANNUAL REPORT OF LABOUR DEPARTMENT.)

SECOND ANNUAL
R E P O R T

OF THE
Labour Department of the Board of Trade
(1894-95)

WITH
ABSTRACT OF LABOUR STATISTICS.

Presented to Parliament by Command of Her Majesty.



LONDON:
PRINTED FOR HER MAJESTY'S STATIONERY OFFICE,
BY EYRE AND SPOTTISWOODE,
PRINTERS TO THE QUEEN'S MOST EXCELLENT MAJESTY.

And to be purchased, either directly or through any Bookseller, from
EYRE AND SPOTTISWOODE, EAST HARDING STREET, FLEET STREET, E.C., and
33, ABINGDON STREET, WESTMINSTER, S.W.; or
JOHN MENZIES & Co., 12, HANOVER STREET, EDINBURGH, and
90, WEST NILE STREET, GLASGOW; or
HODGES, FIGGIS, & Co., LIMITED, 104, GRAFTON STREET, DUBLIN.

1895.

: [O.—7900.] *Price 10½d.*

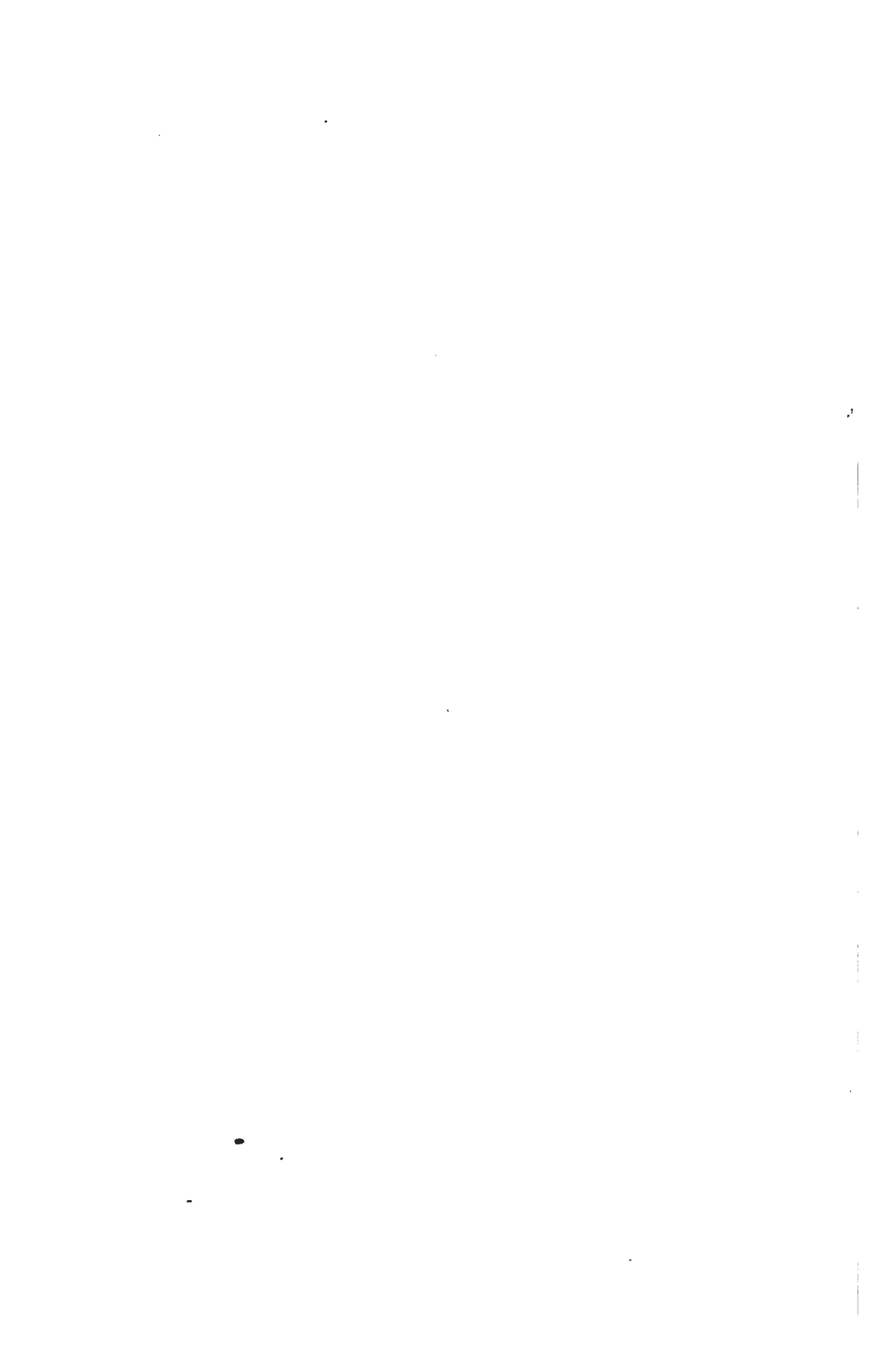

CONTENTS.

REPORT TO BOARD OF TRADE	-	-	-	Page xiii
Abstract of Labour Statistics, Introduction	-	-	-	1
Statistical Tables (for detailed Table of Contents, see pages iii to xi)	-	-	-	8
List of Board of Trade Publications on Labour Questions	-	-	-	189
Index to Subjects treated in Statistical Tables	-	-	-	190

LIST OF TABLES IN ABSTRACT OF LABOUR STATISTICS.

[N.B.—The Tables refer to the United Kingdom unless otherwise stated.]

No. of Table.	Trade Unions.	Page
1. GENERAL SUMMARY	Membership, Income and Expenditure in 1893	8
2. COMPARISON OF 1893 with 1892	{ Membership, Income, Expenditure, and Funds of 534 Trade Unions in 1892 and 1893	8
3. DETAILS OF EXPENDITURE	{ Total Expenditure on various Benefits in 1893, with the Amounts per Head in 1893, 1892, and 1891	9
4. TRADE UNIONS GROUPED BY INDUSTRIES.	{ Membership, and Income and Expenditure on Benefits per Head, in 1892 and 1893	10
	{ A. Membership in each of the Years 1887 to 1894	12
5. PARTICULARS OF TWENTY OF THE LARGEST TRADE UNIONS	{ B. Total Income in each of the Years 1887 to 1894	14
	{ C. Balance of Funds at end of each of the Years 1887 to 1894	16
	{ D. Details of the Expenditure per Head during 1893	18
6. PROVISION FOR OLD AGE BY TRADE UNIONS.	{ Extent of Provision for Old Age by Trade Unions, grouped by Industries, in 1893	20
7. FEDERATIONS OF TRADE UNIONS	{ Federations of Trade Unions in 1894, with date of formation, district covered, and number and membership of Unions and branches of Unions affiliated	21
8. TRADES COUNCILS	{ Number of Unions and of Local Branches of Unions affiliated to Trades Councils, together with the Membership in 1894	25
9. TRADE UNION CONGRESSES	{ Number of Delegates, Organisations and Members thereof represented, and the Income of the Congresses held in each of the Years 1893 to 1895	27

Associations of Employers.

10. ASSOCIATIONS OF EMPLOYERS	{ Number of Associations of Employers, classified according to trades, and distinguishing National and Local Associations and Federations	28
-------------------------------	---	----

Workmen's Co-operative Societies.

11. GENERAL SUMMARY	{ Number of Societies, Total Membership Capital, Sales, and Profit, together with the Percentage of Membership to the Population of the United Kingdom, in each of the Years 1881 to 1895	29
---------------------	---	----

Workmen's Co-operative Societies—continued.**ASSOCIATIONS FOR DISTRIBUTION.**

12.	ASSOCIATIONS FOR RETAIL DISTRIBUTION	{ Membership, Capital, Sales, Profit, and other Particulars (excluding the Wholesale Societies), for each of the Years 1881 to 1893:— A. England and Wales B. Scotland C. Ireland D. United Kingdom	30 30 32 32
-----	--------------------------------------	---	----------------------

CO-OPERATIVE PRODUCTION.

13.	GENERAL SUMMARY	{ Number of Societies making returns as to Production, Number of Persons employed in Production, and Total Value of Productions in 1894, distinguishing various classes of Societies	34
14.	PRODUCTION CARRIED ON BY SOCIETIES FOR RETAIL DISTRIBUTION	{ Number of Societies established primarily for Retail Distribution which were also engaged in Production, with Number of Persons employed in Production, and Total Value of Productions in 1893 and 1894:— A. England and Wales B. Scotland C. United Kingdom	34 35 35

ASSOCIATIONS FOR PRODUCTION.

15.	GENERAL SUMMARY	{ Membership, Capital, Sales, Profit and Distribution thereof, for each of the Years 1881 to 1894	36
16.	GROUPED BY INDUSTRIES	{ Distribution in Groups of Trades, and the Total Sales, for each of the Years 1884 to 1894	38
17.	DETAILED PARTICULARS, GROUPED BY INDUSTRIES	{ Membership, Capital, Sales, and Profit in 1893 and 1894:— A. England and Wales B. Scotland C. Ireland D. United Kingdom	40 41 41 41
18.	MODE OF DISTRIBUTION OF NET PROFIT	{ Amount of Net Profit allotted to Shareholders, Customers, and Workers respectively in 1893 and 1894	42

WHOLESALE SOCIETIES.

19.	DISTRIBUTIVE DEPARTMENTS:—		
	ENGLISH SOCIETY	{ Membership, Capital, Sales, Profit, and other particulars, in each of the Years 1881 to 1894	44
	SCOTTISH SOCIETY	{ Capital, Sales, Profit, and other particulars, in each of the Years 1881 to 1894	44
	IRISH SOCIETY	{ Sales, Profit and Loss in 1893 and 1894, and Capital at end of 1894	44

ENGLISH WHOLESALE SOCIETY: MANUFACTURING DEPARTMENTS.

20.	GENERAL SUMMARY	{ Number of Workpeople employed, Amount of Capital, Value of Productions, and Amount of Expenses in each of the Years 1874 to 1894	45
21.	DETAILED STATEMENT, CLASSIFIED BY INDUSTRIES	{ Number of Workpeople employed, Amount of Capital, Value of Productions, and Amount of Expenses in 1893 and 1894	46

SCOTTISH WHOLESALE SOCIETY: MANUFACTURING DEPARTMENTS.

22.	GENERAL SUMMARY	{ Number of Workpeople employed, Amount of Capital, Value of Productions, and Amount of Expenses, together with the amount distributed to workers as Bonus, in each of the Years 1883 to 1894	47
23.	DETAILED STATEMENT, CLASSIFIED BY INDUSTRIES	{ Number of Workpeople employed, Amount of Capital, Value of Productions, and Amount of Expenses, in 1893 and 1894	48
24.	CO-OPERATIVE CORN MILLS	{ Membership, Capital, Sales and Profit of Corn Mills in each of the Years 1881 to 1894	49
25.	CO-OPERATIVE FARMING	{ Extent and Financial Results, in England and Wales, and Scotland, in 1893 and 1894	50
26.	CO-OPERATIVE CONGRESSES	{ Number of Delegates, and of Societies represented at each of the Congresses in the Years 1893 to 1895	51

CONTENTS.

v

No. of
Table.

Page

Workmen's Clubs.

27. PARTICULARS RESPECTING WORKMEN'S CLUBS	{ Number of Clubs affiliated to the Working Men's Club and Institute Union, Membership in 1894, and other particulars, arranged by Districts	52
28. RATES OF SUBSCRIPTION	{ Rates of Subscription paid by Members of Clubs affiliated to the Working Men's Club and Institute Union, in 1894	54
29. PROGRESS OF REGISTERED WORKMEN'S CLUBS	{ Number of Clubs Registered or Dissolved under the Friendly Societies Act, in each of the Years 1876 to 1894	54

Friendly Societies.

30. GENERAL SUMMARY	{ Number of Societies, Membership, and Amount of Funds in 1892	55
	{ A. Adult Male Membership at end of each of the Years 1884 to 1894	56
	{ B. Total Income (exclusive of Female and Juvenile funds) in each of the Years 1884 to 1894	56
31. PARTICULARS OF NINE OF THE LARGEST FRIENDLY SOCIETIES	{ C. Total Funds (exclusive of Female and Juvenile funds) at end of each of the Years 1884 to 1894	58
	{ D. Total Benefits paid on account of Male Adults in each of the Years 1884 to 1894	58
	{ E. Total Amounts of Sick Benefits paid to Male Adults in each of the Years 1884 to 1894	60
	{ F. Total Amounts of Funeral Benefits paid on account of Adults in each of the Years 1884 to 1894	60

Trade Disputes.

32. DISPUTES GROUPED BY TRADES	{ Number reported, and number of Workpeople affected thereby in each of the Years 1890 to 1894	62
33. DISPUTES GROUPED BY RESULTS	{ Number of Disputes, Persons Affected, and Results, in each of the Years 1889 to 1894	63
34. DISPUTES GROUPED BY LOCALITY	{ Number of Disputes, and number of Persons affected in each of the Years 1891 to 1894, arranged by Districts	64
35. DISPUTES GROUPED BY MONTHS	{ Number of Disputes, beginning in each month of 1894, and estimated number of Persons affected, classified by trades	66

Conciliation and Arbitration.

36. WORK OF TRADE BOARDS	{ Summary of the work of Trade Boards of Conciliation and Arbitration during 1894 so far as reported, together with the number of cases settled in 1893	68
37. WORK OF DISTRICT BOARDS	{ Summary of the work of District Boards of Conciliation and Arbitration in the years 1893 and 1894 so far as reported	69
38. CONCILIATION AND ARBITRATION IN THE SETTLEMENT OF TRADE DISPUTES	{ Number of Trade Disputes reported as settled by Conciliation or Arbitration in the years 1892-94	70

Fluctuations in Employment.

39. MEMBERS OF TRADE UNIONS UNEMPLOYED	{ Percentage number of Members of Trade Societies returned as Unemployed at the end of each month in the Years 1887 to 1894	71
40. SEASONAL FLUCTUATIONS	{ Percentage of Members of Unions connected with certain Groups of Trades returned as Unemployed at the end of each Month (mean of years 1888 to 1894)	72
40A. DITTO	{ Charts showing variations in Mean Percentage of Members of Unions returned as Unemployed at the end of each Month (mean of years 1888 to 1894)	73
41. CYCLICAL FLUCTUATIONS	{ Mean Proportion of Members of Trade Unions connected with certain Groups of Trades returned as Unemployed for each of the years 1887 to 1894	74

Table.		Page
	Fluctuations in Employment—continued.	
41A. CYCLICAL FLUCTUATIONS	{ Charts showing Variations in mean percentage of Members of Trade Unions returned as unemployed during each of the years 1887 to 1894	75
	ENGINEERING TRADE:—	
42. AVERAGE LOSS OF TIME THROUGH WANT OF EMPLOYMENT	{ Number per Member (as regards the Members of the Amalgamated Society of Engineers in the Manchester and Leeds districts) of Working Days lost through Want of Employment, and Number and Proportion of Members returned as Unemployed during each of the years 1887 to 1890	76
43. CLASSIFICATION OF WORK-PEOPLE ACCORDING TO TIME LOST	{ Number of Individuals (as regards the Members of the Amalgamated Society of Engineers in the Manchester and Leeds districts) shown as Unemployed for some time in each of the years 1887 to 1890, classed according to amount of time lost	77
44. DAYS WORKED IN COAL MINES	{ Average number of Days per Week on which Coal was Hewn and Wound in collieries making returns during each of the months August 1894 to July 1895	78
45. DOCK EMPLOYMENT IN LONDON	{ Estimated Average Daily Number of Dock Labourers employed through the Dock Companies in the Docks of London in each month of 1893 and 1894	79
	Labour Bureaux.	
46. WORK DONE BY BUREAUX	{ Work done by certain Bureaux during year ended 31st December 1894	80
47. OCCUPATIONS OF APPLICANTS	{ Previous occupations of Applicants for work on registers of certain Bureaux at End of each month in 1894	82
	Pauperism.	
48. ENGLAND AND WALES	{ Number and Classes of Paupers in receipt of Relief on 1st January and 1st July in each Year from 1881 to 1894, and on 1st January 1895	84
49. SCOTLAND	{ Number of Poor of all Classes and of Vagrants in receipt of Relief at certain dates in each of the Years 1881 to 1895	85
50. IRELAND	{ Number and Classes of Paupers in receipt of Relief in January and July in each of the Years 1881 to 1894, and in January 1895	86
51. UNITED KINGDOM	{ Number of Paupers in receipt of Relief at certain dates in each of the Years 1881 to 1895, together with the Proportion per 10,000 of Population	87
	CLASSIFICATION OF PAUPERS BY AGE:—	
52. ENGLAND AND WALES	{ Number of Paupers under 16 Years, of 16 and under 65 Years, and of 65 Years and upwards, in the Metropolis and in Other Parts of England and Wales, during the Year ended 25th March 1892, together with the Ratio per 10,000 of Population	88
53. IRELAND	{ Number of Paupers under 16 Years, of 16 and under 65 Years, and of 65 Years and upwards, during the Year ended 25th March 1892, together with the Ratio per 10,000 of Population	89
	Changes in Wages and Hours of Labour.	
54. COMPARISON OF CHANGES IN WAGES AND HOURS OF LABOUR IN 1893 AND 1894	{ Number of Separate Individuals and Total Aggregate Number affected by Changes of Wages and Hours of Labour in 1893 and 1894	90
55. CHANGES IN RATES OF WAGES IN 1893.	{ Number of Individuals in Various Groups of Industries affected by Changes in Rates of Wages in 1893, and nett effect of the Changes on Weekly Rates	91
56. DITTO	{ Aggregate Number of Persons (not necessarily Separate Individuals) affected by Changes in Rates of Wages during 1893	91

No. of Table.		Page
	Changes in Wages and Hours of Labour—continued.	
57.	DISTRIBUTION OF CHANGES IN WAGES BY DISTRICTS	92
58.	CHANGES IN HOURS OF LABOUR IN 1896	93
59.	COMPARISON OF RATES OF WAGES IN VARIOUS INDUSTRIES AT END OF 1893 AND 1892-	94
	Trade Union Rates of Wages and Hours of Labour.	
60.	TRADE UNION RATES OF WAGES AND HOURS OF LABOUR FOR CERTAIN SKILLED TRADES IN LARGE TOWNS	96
	Average Rates of Wages in Various Industries.	
	SUMMARY.	
61.	GENERAL SUMMARY	102
	METAL, MINING, TEXTILE, CLOTHING, WOODWORKING, &c. INDUSTRIES.	
62.	AVERAGE WEEKLY WAGES IN VARIOUS OCCUPATIONS	104
	RAILWAY SERVANTS.	
63.	RAILWAY SERVANTS—CLASSIFICATION OF WEEKLY RATES OF WAGES	120
	SEAMEN.	
64.	SEAMEN—CLASSIFICATION OF RATES OF WAGES	124
	EMPLOYEES AT HOSPITALS AND ASYLUMS.	
65.	NURSES, ATTENDANTS AND OTHERS AT HOSPITALS AND ASYLUMS—CLASSIFICATION OF RATES OF WAGES	126

No. of Table.		Page
	Average Rates of Wages in Various Industries—continued.	
	WOMEN AND GIRLS AND HALF-TIMERS IN TEXTILE TRADES.	
66.	SUMMARY OF RATES OF WAGES OF WOMEN AND GIRLS IN TEXTILE TRADES	128
67.	SUMMARY OF RATES OF WAGES OF HALF-TIMERS IN TEXTILE TRADES	129
	Profit-Sharing.	
68.	NUMBER OF PROFIT-SHARING SCHEMES STARTED AND IN EXISTENCE	130
69.	TRADES IN WHICH PROFIT-SHARING SCHEMES HAVE BEEN ADOPTED	131
70.	CAUSES OF CESSATION OF SCHEMES	132
71.	RATIO OF BONUS TO WAGES	132
	Industrial Accidents.	
72.	GENERAL SUMMARY	133
	ACCIDENTS TO FACTORY AND WORKSHOP OPERATIVES:—	
73.	DETAILED STATEMENT FOR 1894	134
74.	COMPARATIVE STATEMENT FOR SERIES OF YEARS	135
75.	FATAL ACCIDENTS TO COAL MINERS	136
76.	FATAL ACCIDENTS TO METAL MINERS	137
77.	FATAL ACCIDENTS TO SEAMEN	138
	ACCIDENTS TO RAILWAY SERVANTS:—	
78.	CONNECTED WITH THE MOVEMENT OF RAILWAY VEHICLES	138
79.	NOT CONNECTED WITH THE MOVEMENT OF RAILWAY VEHICLES	139
80.	COMPARATIVE STATEMENT FOR SERIES OF YEARS	140
81.	ACCIDENTS REPORTED UNDER NOTICE OF ACCIDENTS ACT, 1894.	141
	Industrial Prosecutions.	
82.	UNDER EMPLOYERS' LIABILITY ACT	142

No. of Table.		Page
Industrial Prosecutions—continued.		
83.	UNDER THE MINES REGULATION ACTS - { Summary of Actions dealt with during the Year ended 31st December 1894 -	142
84.	UNDER THE FACTORY AND WORKSHOP ACTS - { Summary of Actions dealt with during the Year ended 31st October 1894 -	143
85.	UNDER THE MERCHANT SHIP-FING ACTS - { Summary of Actions dealt with during the year ended 31st December 1894 -	144

Growth and Movement of Population.

86.	ESTIMATED POPULATION - { Population of the United Kingdom, and each of its Divisions, estimated to the Middle of each of the Years 1881 to 1895 -	145
87.	BIRTHS, DEATHS, AND MARRIAGES - { Total Number of Births, Deaths, and Marriages in England and Wales, Scotland, and Ireland, in each of the Years 1881 to 1894 -	146
88.	DESTINATIONS OF EMIGRANTS - { Number of British and Irish Passengers to non-European Countries in each of the Years 1881 to 1894 -	147
89.	NATIONALITY OF EMIGRANTS - { Number of Emigrants, distinguishing English, Scotch, Irish, and Foreign, to non-European Countries, in each of the Years 1881 to 1894 -	148
90.	IMMIGRANTS FROM COUNTRIES OUT OF EUROPE - { Number of Immigrants from non-European Countries in each of the Years 1881 to 1894, distinguishing British and Irish from Foreigners -	149
91.	BALANCE OF BRITISH AND IRISH PASSENGER MOVEMENT - { Balance of Emigration from the United Kingdom to Places out of Europe, of Persons of British and Irish Origin only, deducting Recorded Immigration from Recorded Emigration, in each of the Years 1881 to 1894 -	149
92.	ALIEN IMMIGRANTS FROM EUROPE - { Number of Aliens arriving from Continental Ports, in each of the Years 1891 to 1894 -	150
93.	BALANCE OF TOTAL PASSENGER MOVEMENT - { Excess of Passengers Outwards over Passengers Inwards, and also the Balances, distinguishing Europe from Places out of Europe, in each of the Years 1890 to 1894 -	150

Foreigners in the United Kingdom.

94.	NUMBER AND NATIONALITY IN 1871, 1881, AND 1891 - { Number of Foreigners, with the Total Increase or Decrease, at each of the last Three Census Enumerations, arranged by Nationalities -	151
95.	OCCUPATIONS OF RUSSIANS AND RUSSIAN POLES - { Number of Russians and Russian Poles in East London, Manchester, and Leeds, distinguishing Males from Females, according to the 1891 Census, arranged by Occupations -	152
96.	PROPORTION OF FOREIGNERS TO TOTAL POPULATION - { Number of Germans, Russians, Russian Poles, and Other Foreigners, with the Percentage of the Total Number of Foreigners to the Total Population, in London and certain Provincial Towns, according to the Census Enumerations of 1881 and 1891 -	153

Housing of the People (Census of 1891).

ENGLAND AND WALES:—

97.	CLASSIFICATION OF ALL TENEMENTS - { Total Number and Percentage of Tenements, Number of Occupants, with Percentage to Population, and Average Number of Occupants per Room, classified according to the Number of Rooms occupied -	154
98.	OVERCROWDED TENEMENTS - { Total Number of such Tenements, and Number of Occupants, with Percentage to Population, classified according to Number of Rooms occupied -	155

SCOTLAND:—

99.	CLASSIFICATION OF TENEMENTS - { Number and Percentage of Families, Number of Persons, with Percentage to Population, and Average Number of Occupants per Room, arranged according to the Number of Rooms occupied -	156
-----	---	-----

IRELAND:—

100.	CLASSIFICATION OF HOUSES - { Number of Inhabited Houses, and of the Families occupying them, arranged according to the "Class" of House occupied -	157
------	--	-----

No. of Table.		Page
---------------	--	------

Ages of the People.

101.	AGES OF PEOPLE IN URBAN AND RURAL DISTRICTS	{ Number and Percentage of Males and Females living in Urban and Rural Districts of England and Wales, arranged by Groups of Ages, according to the Census of 1891	158
------	---	--	-----

Occupations of the People.

102.	SUMMARY OF CLASSES OF OCCUPATIONS	{ Total number of Males and Females, and the Proportion per 1,000 of all Ages, engaged in the various Classes of Occupations, in the United Kingdom and each of its Divisions, according to the 1891 Census	159
103.	SUMMARY OF GROUPS OF OCCUPATIONS	{ Number of Males and Females, of all Ages, engaged in the various Groups of Occupations, in the United Kingdom and each of its Divisions, according to the 1891 Census	160
104.	PROPORTION OF PERSONS EMPLOYED IN CERTAIN OCCUPATIONS IN 1881 AND 1891 COMPARED	{ Increase or Decrease in the Numbers per 10,000, above 10 Years of Age, employed in certain Occupations, at the Census of 1891, as compared with the Census of 1881, in England and Wales, Scotland, and Ireland :— A. Men and Boys B. Women and Girls	162 163
105.	OCCUPATIONS OF CHILDREN UNDER 15 YEARS OF AGE	{ Number of Boys and Girls employed at the date of the 1891 Census, arranged by Groups of Occupations	168
106.	NUMBER OF HALF-TIMERS IN TEXTILE FACTORIES	{ Number of Boys and Girls under 13 Years of Age employed in each Branch of the Textile Industry in 1870, 1874, 1878, 1885, and 1890	172
107.	HALF-TIMERS IN NON-TEXTILE FACTORIES	{ Number of Boys and Girls employed in Non-Textile Factories in 1890	174
108.	HALF-TIME EMPLOYMENT IN CERTAIN TOWNS	{ Number working at various Occupations in Bradford, Blackburn, and Leicester, in February 1893	174
109.	SUMMARY OF REGULATIONS AFFECTING CHILDREN'S EMPLOYMENT	{ Statement showing the Bearing of various Acts of Parliament on the Employment of Children at the present time (1895)	175

Conjugal Condition of Women Textile Workers.

	PROPORTION OF WOMEN TEXTILE WORKERS, MARRIED AND UNMARRIED	{ Number and Percentage of Women and Girls employed in 1894 by firms making returns who were Half-timers, Young Persons, and Single, Married, and Widowed Women respectively :— I. General Summary II. Cotton Trade (grouped by districts) III. Woollen Trade (grouped by districts) IV. Worsted Trade (grouped by districts) V. Mixed Woollen and Worsted Trades (grouped by districts)	176 177 178 179 179
110.	-	I. General Summary	176
111.	-	II. Cotton Trade (grouped by districts)	177
112.	-	III. Woollen Trade (grouped by districts)	178
113.	-	IV. Worsted Trade (grouped by districts)	179
		V. Mixed Woollen and Worsted Trades (grouped by districts)	179

Education.

	ELEMENTARY :—		
114.	DAY SCHOOLS	{ School Supply, Attendance, and Staff in Day Schools in England and Wales, Scotland, and Ireland, in 1893 and 1894	180
115.	EVENING SCHOOLS	{ Number, Attendance, and Ages of Scholars in Evening Schools in England and Wales, Scotland, and Ireland, in 1893 and 1894	180
116.	SALARIES OF TEACHERS	{ Average Salaries of Certificated Masters and Mistresses in Public Elementary Schools, with the Percentage at each Rate :— A. England and Wales (1884 and 1894) B. Scotland (1884 and 1894)	181 181
117.	DITTO	{ Average Salaries of Principal and Assistant Teachers in National Schools in Ireland in 1883 and 1893	181
118.	AGES OF PUPILS	{ Number and Percentage of Children on the Registers of Public Elementary Day Schools in England and Wales, Scotland, and Ireland, in 1894, arranged according to Ages	182

No. of
Table.

Page

Education—continued.

**SCIENCE AND ART SCHOOLS
AND CLASSES:—**

119.	NUMBER OF PERSONS UNDER INSTRUCTION	{	Number of Persons under instruction in Science and Art at various Schools or Institutions in 1884, 1893, and 1894	-	182
120.	PARTICULARS OF SCIENCE AND ART SCHOOLS AND EXAMINATIONS	{	Number of Schools and Classes, and Particulars of the Individuals taught and examined, in each of the Years 1884, 1893, and 1894:— A. Science Schools B. Art Schools	- - - -	183 183

Building Societies.

121.	LIABILITIES	{	Number and Amount of Liabilities of Building Societies in England and Wales, Scotland, and Ireland, in each of the Years 1880 to 1893	-	184
------	-------------	---	---	---	-----

Savings Banks.

**RECEIPTS, PAYMENTS, AND
CAPITAL:—**

122.	POST OFFICE SAVINGS BANKS	{	Total Amounts Received from and Paid to Depositors, and the Computed Capital at the end of the Year, for each of the Years 1881 to 1894	- - - -	186
123.	TRUSTEE SAVINGS BANKS	{	Total Amounts Received from and Paid to Depositors, and the Computed Capital at the end of the Year, for each of the Years 1881 to 1894	- - - -	187

NUMBER OF ACCOUNTS OPEN:—

124.	POST OFFICE SAVINGS BANKS	{	Number of Accounts open at the end of each Year from 1881 to 1894, for each Division of the United Kingdom	- - -	188
125.	TRUSTEE SAVINGS BANKS	{	Number of Accounts open on 20th November, in each of the Years 1881 to 1894, for each Division of the United Kingdom	- -	188

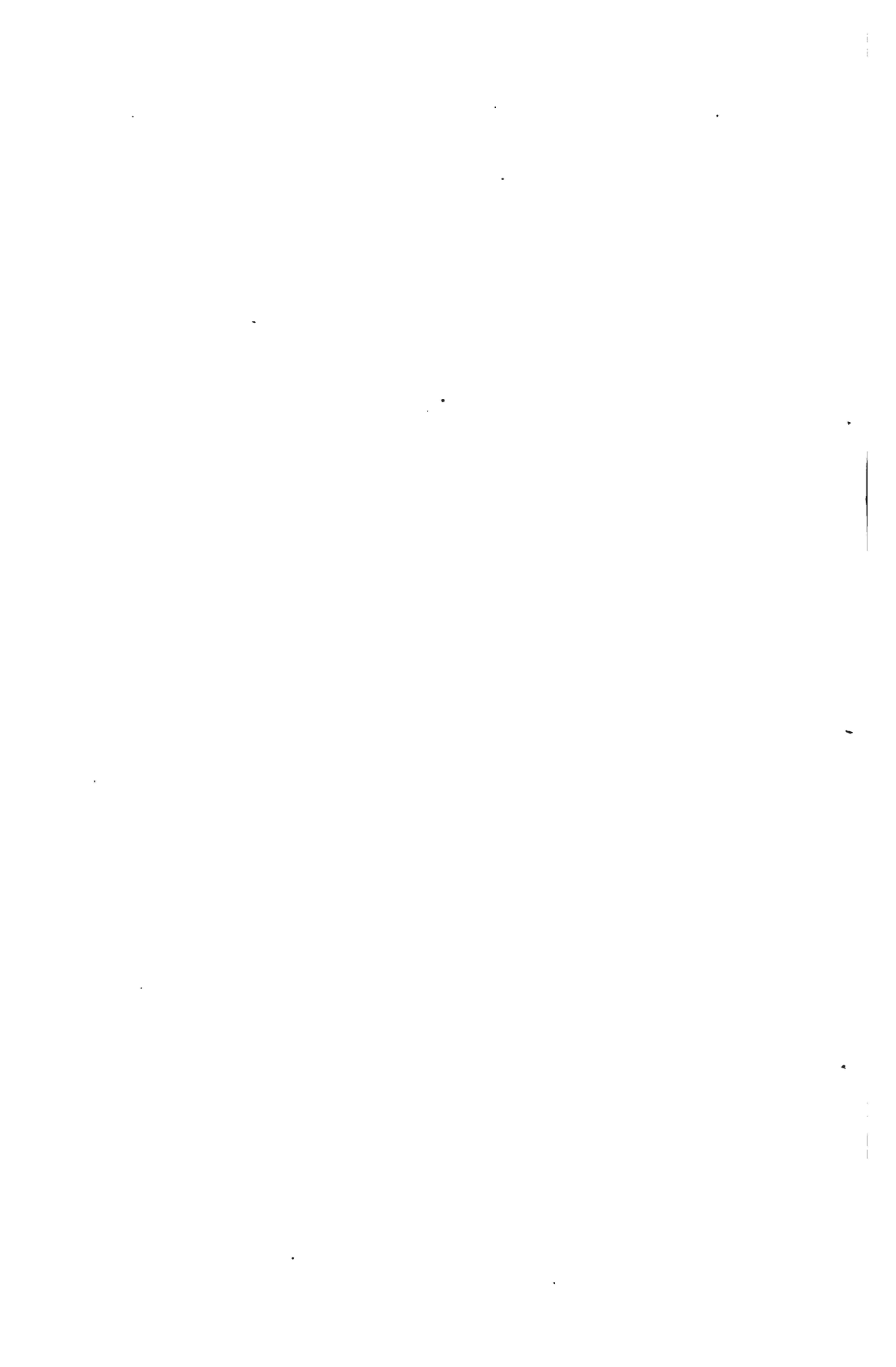

REPORT.

TO THE SECRETARY OF THE BOARD OF TRADE.

SIR,

IN pursuance of your instructions, I have the honour to submit the present, being the Second Annual Report on the Labour Department of the Board of Trade, with an Abstract of Labour Statistics, and introduction thereto. It is not necessary in this report to give a detailed account of the functions and methods of working of the Department, which have undergone no material change since the issue of the First Annual Report (for 1893-4) in which they were fully described. During the year 1894-5, to which the present report relates, all the branches of work which were described in the previous report have been continued and developed.

(1.) The monthly publication of the "Labour Gazette" has been continued. No change has been made in the size, or in the general scheme of contents, during the year, but additions have been made from time to time to the sources of information with a view to render the reports on the state of employment more useful and comprehensive. An example of such additions is the series of reports on the state of the steel and iron industries (based at present on monthly returns from over 160 firms employing nearly 60,000 persons in these industries).

The Department received for the purpose of the August "Labour Gazette" 2,539 reports and returns (compared with about 1,500 a year ago), viz., 1,071 from employers or employers' associations, 1,238 from workmen or workmen's associations, and 230 from official and other miscellaneous sources.

The number of firms making regular monthly returns as to the numbers employed has risen from 597 employing 263,785 persons in July 1894, to 864 employing 334,493 persons in July 1895. The industries so covered are coal, iron and shale mining, pig iron manufacture, iron and steel and tin plate works, dock and wharf labour. Agriculture, the textile trades, and seamen, &c., with regard to which about 200 monthly returns are received, are not included in the above.

The number of trade unions making monthly reports of the actual number of unemployed members has risen from 52 with a membership of 358,565 in July 1894, to 86 with a membership of 391,093 in July 1895. This number is exclusive of a very large number of trade unions which, though unable to furnish exact statistics of unemployed, report regularly as to the state of employment for their members, either directly to the central office, or to the various local correspondents of the Department.

The Department is entirely dependent on information voluntarily supplied, and has no powers of compelling information to be furnished. It is therefore very satisfactory to find that there is an increase of willingness on the part both of employers and workmen and their organisations to furnish such information at regular intervals.

(2.) During the year the following annual or special reports have been completed and circulated :—

Report on Work of the Labour Department, and Abstract of Labour Statistics.

Report on Wages and Hours of Labour (three volumes):—

Part I. Changes in Rates of Wages and Hours of Labour in the United Kingdom in 1893.

Part II. Standard Piece Rates.

Part III. Standard Time Rates.

Report (by Miss Collet) on Employment of Women and Girls.

Report by Chief Labour Correspondent on Strikes and Lock-outs of 1893.

Report by Chief Labour Correspondent on Trade Unions (1893).

Report (by Mr. Schloss) on "Gain-Sharing," and other systems of Bonus on Production.

Of the above, the Reports on Strikes and Lock-outs, and Trade Unions are annual publications in continuation of the series of similar reports published in previous years. The Reports on Women's Employment and on "Gain-Sharing," are the results of special inquiries.

The Report on Wages and Hours of Labour partakes of the character both of an annual and special report. The first volume dealing with the changes in wages and hours of labour throughout the year 1893, with preliminary figures for 1894, is intended to be the first of a series of annual reports. The second volume embodies the result of a special inquiry into Piece Lists recognised in various industries, which was necessary at the outset in order to enable the changes in such lists to be adequately and systematically treated in reports on wages-changes. The third volume deals with standard time rates in a similar way. It may probably be found desirable to repeat the issue of at least the third volume at suitable intervals, in order to keep the information up to date.

With regard to the other subjects of special inquiry mentioned in the last report as then in progress, considerable advance has been made during the year in the investigation with regard to irregularity of employment. Some of the preliminary results have been published in the "Labour Gazette" (November 1894, p. 336; June 1895, p. 175), and a considerable amount of information obtained in the course of the inquiry was laid before the Select Committee of the House of Commons on Distress from Want of Employment, in the evidence of Mr. Llewellyn Smith, and will be found in the Minutes of Evidence.

Some further results (still of a preliminary character) are given in the Abstract which accompanies the present Report, and in the tables on "Fluctuations of Employment" (pp. 71 to 79). It is hoped by publishing preliminary results in this way from time to time, to place the public promptly in possession of the information already obtained by the Department, so far as it throws light on questions in which public interest is felt, without detriment to the thoroughness of the inquiry as a whole, which must necessarily be of a very laborious character. It is hoped also that the publication of partial results from time to time will extend the public interest in the work and add to the sources of information available. Some progress has also been made during the year with the inquiry as to certain matters connected with children's employment, and in the "Labour Gazette" for December 1894, p. 370, some statistics were published with regard to London.

(3.) As in the previous year the Department has been able to give informal assistance to other Departments of the Government desirous of obtaining information for administrative purposes as to rates of wages and conditions of labour in various industries.

(4.) The Department has been represented at the following important congresses of workpeople's organisations:—The Trade Union Congress at Cardiff; the Co-operative Congress at Huddersfield; the International Co-operative Congress in London; the International Miners' Congress in Paris; the Women's Co-operative Guild.

(5.) The trade disputes or questions likely to result in such disputes, with regard to which the Department has taken action during the year with a view to conciliation, are as follows:—

(a.) **SANITARY PRESSERS, HANLEY.**—Dispute affecting altogether about 300 workpeople, originating in a difference with regard to the price to be paid for a new kind of basin. The dispute began on October 29th, 1894. The attention of the Department having been called to the dispute by its correspondent in the district, an interview took place on February 14th, 1895, between a representative of the Department and the parties concerned, resulting in an application by them to the Board of Trade to appoint an arbitrator to settle the question, the men agreeing to return to work at once pending his decision. The Board of Trade appointed the Right Honourable A. J. Mundella, M.P., who met the parties at the works on March 18th. After hearing the evidence, the arbitrator made suggestions with a view of obtaining a mutual agreement between the disputants, which were ultimately adopted by the parties.

(b.) **DURHAM COAL TRADE.**—The representatives of the employers and workmen on the newly formed conciliation board in the Durham coal trade having failed to agree upon an umpire, a joint application, under Rule 4 of the Constitution, was made to the Board of Trade on February 26th, 1895, to

appoint such umpire to determine questions which the Board of Conciliation was unable to settle. On March 19th the Board of Trade appointed the Right Honourable Lord Davey as umpire. Shortly afterwards a proposed reduction of wages was referred to Lord Davey, who, on May 1st, decided that wages should be reduced $7\frac{1}{2}$ per cent., dating from May 6th and 13th.

(c.) **BOOT AND SHOE TRADE.**—A general dispute took place in the boot and shoe trade beginning at the end of March 1895. The causes and progress of the dispute are fully described in the "Labour Gazette," February (p. 48), March (p. 80), April (p. 112), May (p. 142). The dispute affected about 46,000 operatives, and the questions at issue were very complicated. The principal matters in dispute related to the preparation of piecework statements for machine work, the constitution and limitation of powers of trade arbitration boards and the enforcement of their awards, the "minimum" wages of clickers and pressmen, the sending out of work from the towns into the country districts, and the employers' control over the internal management of the factory. After several unsuccessful attempts at mediation by various parties, a letter was addressed, on March 27th, by Sir Courtenay Boyle to the secretaries of the organisations of employers and employed, inviting them to send representatives to a preliminary and informal conference, with the view of discussing the possibility of discovering a method for the settlement of the dispute. The conference was held at the Board of Trade, there being present four representatives of each side, Sir Courtenay Boyle (in the chair), the Commissioner for Labour, and the local correspondent of the Labour Department in the Leicester district. The conference met on April 4th and 5th, and then, after making some progress towards a settlement, adjourned until April 11th. A second adjournment took place until April 18th, without an agreement being arrived at. On April 18th the conference considered some draft suggestions put forward by the chairman as a new basis for discussion, with the result that on the following day terms of settlement were finally agreed upon and signed by the parties. The full terms are printed in the "Labour Gazette" (May, 1895, p. 143).

(d.) **INTERPRETATION OF TERMS OF SETTLEMENT OF THE BOOT AND SHOE DISPUTE.**—Under the terms of settlement Sir Courtenay Boyle is umpire, to determine questions of interpretation of the agreement itself.

Under this clause two questions of interpretation have been submitted to Sir Courtenay Boyle, viz., the definition of the term "process" in section 1, and the interpretation of the clause in section 7, dealing with the notices for advance in wages of clickers and pressmen. After an interview with the parties, he gave a decision on both points, which is printed in the "Labour Gazette" for June, p. 179.

(c.) CARPENTERS AND JOINERS' DISPUTE AT LEICESTER.—A dispute affecting 400 men began on April 1st, arising out of the proposed revision of the local working rules and a demand for a rise of wages. The employers conceded the rise, but declined to give way with regard to piecework and the employment of non-society men. The dispute lasted until the end of May, when a request, dated May 30th, was addressed by both parties to the Board of Trade to nominate a "mediator" to preside at a joint conference, to endeavour to put an end to the dispute. The Board of Trade nominated Sir William Markby, K.C.I.E., who presided at a meeting on Thursday, June 6th, at the Town Hall, Leicester, when a satisfactory arrangement was arrived at, the full terms being printed in the "Labour" Gazette for June, p. 179.

I am, &c.
(Signed) R. GIFFEN.

Commercial, Labour and Statistical -
Departments, Board of Trade,
August, 1895.

1. The first part of the paper discusses the importance of the study of the history of the United States. It is argued that the study of the history of the United States is essential for a full understanding of the country and its people. The paper then discusses the importance of the study of the history of the United States in the context of the current political and social climate.

2. The second part of the paper discusses the importance of the study of the history of the United States in the context of the current political and social climate. It is argued that the study of the history of the United States is essential for a full understanding of the country and its people. The paper then discusses the importance of the study of the history of the United States in the context of the current political and social climate.

3. The third part of the paper discusses the importance of the study of the history of the United States in the context of the current political and social climate. It is argued that the study of the history of the United States is essential for a full understanding of the country and its people. The paper then discusses the importance of the study of the history of the United States in the context of the current political and social climate.

4. The fourth part of the paper discusses the importance of the study of the history of the United States in the context of the current political and social climate. It is argued that the study of the history of the United States is essential for a full understanding of the country and its people. The paper then discusses the importance of the study of the history of the United States in the context of the current political and social climate.

5. The fifth part of the paper discusses the importance of the study of the history of the United States in the context of the current political and social climate. It is argued that the study of the history of the United States is essential for a full understanding of the country and its people. The paper then discusses the importance of the study of the history of the United States in the context of the current political and social climate.

ABSTRACT OF LABOUR STATISTICS.

INTRODUCTION TO ABSTRACT OF LABOUR STATISTICS.

TO THE CONTROLLER-GENERAL OF THE COMMERCIAL, LABOUR,
AND STATISTICAL DEPARTMENTS OF THE BOARD OF TRADE.

SIR,

I HAVE the honour to present the accompanying Tables relating to various branches of Labour Statistics which have been prepared, in accordance with your directions, by the Labour Department of the Board of Trade.

Many of the tables included in the present volume are similar in form to those which appeared in the "Abstract" for the previous year though brought up to date wherever possible. It is only necessary here to notice briefly the principal changes and additions that have been made.

Federations of Trade Unions.—The section dealing with trade unions has been enlarged by the addition of a table relating to Federations (pages 21-4) with regard to which no statistics have hitherto been collected or published. It should be explained that for the purpose of these tables a "Federation" is regarded as an association of separate trade societies or branches of societies connected with kindred trades, for certain limited and specific purposes, with limited and defined powers over its constituent societies. It is thus distinguished from a trade union by the fact that its constituent members are societies or branches and not individuals; and from a trade council or congress, by the possession of certain powers of direction over its affiliated societies beyond merely consultative functions. It is, however, not always easy in practice to maintain these distinctions rigidly, there being some organisations which partake to some extent of the character of a union and to some extent of a federation. The tables on pages 21-4 include particulars with regard to 75 federations to which are affiliated 753 unions or branches of unions, with an aggregate membership of 878,414. More than half of the total membership, however, is accounted for by three of the principal federations. No fewer than 33 of the federations included in the table are connected with building trades.

Employers' Associations.—Another new table relating to industrial organisations is that on page 28, which enumerates the Associations of employers so far as known to the Department. These Associations are for the most part unregistered, and many of them publish no particulars with regard to

membership or funds. It has, therefore, only been possible in the present report to classify the associations according to groups of trades, distinguishing federations, national and local associations. It should be observed that many of these associations exist mainly for trade purposes and do not deal with questions of wages. Altogether 658 associations of employers are included in the table. Of these, however, 171 are trade protection societies, 95 chambers of commerce, and 67 chambers of agriculture and farmers' clubs. Of the remaining 325 associations, 98 are connected with the building trades, 50 with the metal, engineering and shipbuilding trades, 53 with the clothing trades, 32 with the textile industries, 29 with mining and quarrying, and the remainder with various other groups of trades.

Co-operation.—Most of the tables relating to Co-operation are similar in form to those which appeared last year, but after giving the most careful attention to the matter it has been found impracticable to maintain the distinction formerly attempted between "associations of consumers" and "associations of producers." Although this principle of classification is in some respects more scientific than the usual distinction between "distributive" and "productive" societies, the constitution of many societies established for production was found on enquiry to be of such a character that it was impossible to classify them under either of the two heads. The terms adopted in the present report are "Associations for Distribution" and "Associations for Production," the societies being classified according to the main purposes for which they were established. The only new tables relating to co-operation are those on pages 34 and 35 in which, for the first time, statistics are presented, showing the extent and character of the production carried on by co-operative societies established primarily for distributive purposes. In these societies the production of some of the articles required by their members is conveniently carried on as a part of the ordinary business of the societies. The figures for 1894 show that the 313 societies making returns employed 4,581 workers in production, and that the value of the production amounted to 1,514,529*l.* of which total 1,118,939*l.* represented the value of the goods produced in corn mills and bakeries. Thus as regards the value of their productions (though not the number of persons employed) these societies take the first place among the various classes of societies engaged in co-operative production.

Trade Disputes.—The section of the report dealing with trade disputes has been somewhat developed. All the tables now given show the number of persons affected as well as the number of disputes. A new table appears on page 66 classifying the trade disputes of 1894 according to the months in which they took place. From this it will be seen that the summer months were the most prolific in disputes, the six months, April to September

inclusive, accounting for disputes affecting 238,046 persons, compared with only 70,304 involved in the disputes in the six winter months.

Conciliation and Arbitration.—The tables dealing with conciliation and arbitration are partly new. The work of trade boards and district boards (i.e., boards connected with particular trades and boards representing employers and employed in particular districts), are separately dealt with in the tables on pages 68 and 69, while particulars of the settlement of actual trade disputes by conciliation and arbitration are given in the table on page 70. It will be seen that the subject matter of these tables is by no means identical. On the one hand the work of established boards of conciliation and arbitration is very largely concerned with cases and questions which have not actually led to strikes or lock-outs. Trade boards in particular are almost exclusively concerned with the settlement of difficulties which otherwise might have led to a cessation of work, and not with the settlement of actual trade disputes. Hence the table dealing with the settlement of trade disputes by conciliation and arbitration only includes a small fraction of the cases included in the other two tables. On the other hand, it includes all disputes settled by such methods, whether by boards, individuals, or other agencies. Both in 1893 and 1894, important disputes were brought to an end by the friendly mediation or arbitration of individuals.

Fluctuations in Employment.—The section entitled "Fluctuations in Employment," is almost entirely new. The tables and charts on pages 71-5 bring together figures based upon the monthly returns of trade unions connected with various trades showing the proportion of unemployed members.

In the first of these tables the percentage of unemployed for all unions making returns is given for each month in the years 1887 to 1894 inclusive. The table on page 72 gives the mean percentage, both for all trades making returns and for certain important groups of trades separately, for each month of the year (the mean being taken for the seven years 1888 to 1894). The object of taking the mean in this way is to eliminate the effect of changes of employment from year to year, and to show the effect of seasonal changes only. The charts given on the opposite page are based upon these figures, and show the seasonal character of such trades as building and printing. In the second chart (B.) the range is taken from February to February, in order to bring out more clearly the character of the seasonal oscillation of the building trades.

The table and chart on the two following pages are also based upon the figures given on page 71, but these figures are here grouped so as to show the changes of employment from year to year only, and to exclude the effect of seasonal changes. The percentages of unemployed given for each of the years 1887

to 1894, are the mean of the percentages given for each month of those years. The charts which appear opposite the table on page 74 show the "cyclical" fluctuation in employment during this period of years. Chart B. shows the violence of these fluctuations in the engineering and shipbuilding group of trades.

The two following tables dealing with irregularity of employment in the engineering trade embody the results of new investigations now being carried out by the Department, with a view to throw light on the effect of irregularity of employment on the actual work and earnings of the individual workmen in certain trades. The industry hitherto dealt with is the engineering trade. The tables on pages 76 and 77 give the result of an elaborate analysis of the "vacant" books of an important engineering union in the Manchester and Leeds districts. The work of analysis, which is very laborious, has, as yet, only been completed up to the end of 1890, but is still being continued. The membership of the union in the selected districts is about 6,000, and the "vacant books," in which unemployed members sign their names day by day, afford a record of the employment of these individuals. The tables show that, on the mean of the four years, 70 per cent. of the working members did not sign the book as "unemployed" at all during the year, that 23·8 per cent. lost under 12 weeks in the year, 3·4 per cent. from 12 to 24 weeks, and the remaining 2·8 per cent. over 24 weeks. Percentages of members unemployed *at some time* during the year varied from 42·2 in 1887 to 19·8 in 1889, while the average proportion unemployed *at any given time* varied from 8·1 per cent. in 1887 to 2·1 per cent. in 1890. The number of working days in the year lost, per member, through want of employment varied from 24·7 in 1887 to 6·5 in 1889 and 1890.

The tables on pages 78 and 79 dealing with the number of days worked in coal mines, and the number of dock labourers employed by the dock companies of London, bring together in a convenient form statistics already published month by month in the "Labour Gazette."

Wages and Hours of Labour.—The section relating to wages and hours of labour has been very considerably altered. The tables on pages 90–5 with regard to recent changes in rates of wages and hours of labour summarise in a convenient form some of the principal results given in the report on changes in wages and hours of labour in the United Kingdom, recently published by the Department.

The tables on the following six pages state for certain important towns the rates of wages and hours of labour recognised by the members of the chief trade unions connected with certain important trades. It should be understood that the tables merely profess to give the rates recognised by certain unions. It is not thereby implied that all these rates are universally current in the districts concerned.

The tables which follow on pages 102-27, with regard to average rates of wages, are based upon the results of the Board of Trade Census of Wages, which was begun in 1886. Some of the tables which are included in the present Volume have already appeared in the last number of the Abstract. Others, however (see pages 104-7 and 116-27) are new, being compiled from the "General Report on the Wages of the Manual Labour Classes in the United Kingdom," recently issued by the Board of Trade. Tables of rates of wages of women and girls, and half-timers, based on the 1886 census, have also been given (see pages 128 and 129) from the report by the Labour Department on the employment of women and girls referred to below.

Industrial Accidents.—The chief changes in the section dealing with industrial accidents are the inclusion of statistics with regard to railway servants killed or injured by accidents not concerned with the movement of railway vehicles, and with regard to accidents to persons employed in the construction or working of docks, bridges, and other works included within the scope of the Notice of Accidents Act, 1894. A table has also been given on page 133 summarising the industrial accidents reported from all sources.

Conjugal Condition of Women Textile Workers.—A new section, compiled from the report by Miss Collet on the Statistics of Employment of Women and Girls, recently published by the Department, is given on pages 176 to 179. The tables give particulars with regard to the women and girls employed in the cotton, woollen, and worsted trades, distinguishing girls from women, and classifying women as unmarried, married, or widowed.

The remaining tables in the Abstract do not call for any special comment.

I am, &c.

H. LLEWELLYN SMITH,

Commissioner for Labour.

August 1895.

ABSTRACT OF LABOUR STATISTICS.

TRADE UNIONS.

GENERAL SUMMARY FOR 1893.

TABLE 1.—STATEMENT showing for the Year 1893 the MEMBERSHIP, INCOME, EXPENDITURE, and FUNDS of TRADE UNIONS making RETURNS to the BOARD of TRADE.

[Compiled from the Annual Report of the Chief Labour Correspondent.]

Membership, Funds, &c.	1893.
Total number of Unions making returns as to membership, income, and expenditure.	677*
Total membership of these Unions at end of year - -	1,270,789
	£
Total income - - - - -	1,982,188
Total expenditure - - - - -	2,232,290
Total funds in hand at end of year - - - - -	1,650,058†

* The total number of Societies making returns for 1893 was 687, but the membership of five of these was not obtainable, and in five other cases the membership was already included under other societies. The income, expenditure, and funds of these 10 societies was 14,783*l.*, 14,225*l.*, and 3,010*l.* respectively. Their omission accounts for the difference between some of the items in the above table and that published in the Seventh Report on Trade Unions.

† For 675 Societies only.

COMPARISON OF 1893 WITH 1892.

TABLE 2.—STATEMENT showing for the Years 1892 and 1893 the MEMBERSHIP, INCOME, EXPENDITURE, AND FUNDS of 534 TRADE UNIONS which supplied details for both years.

[Extracted from the Annual Report of the Chief Labour Correspondent.]

Membership, Funds, &c.	1892.	1893.	Increase (+) or Decrease (−) in 1893 as compared with 1892.
	No.	No.	No.
Total membership at end of year -	1,195,932	1,166,922	− 29,010
	£	£	£
Total annual income - - -	1,749,099	1,897,800	+ 148,201
Total annual expenditure - - -	1,720,983	2,157,160	+ 436,177
Total funds at end of year - -	1,820,434	1,556,168*	− 264,271

* The figures given in this summary do not quite balance. There is a discrepancy of 4,411*l.*, which is due to the fact that 24 unions showed 8,336*l.* less funds at the beginning of 1893 than they reported at the end of the previous year, while 44 unions showed 3,925*l.* more.

DETAILS OF EXPENDITURE OF TRADE UNIONS, 1891-93.

TABLE 3.—STATEMENT showing in detail the TOTAL EXPENDITURE on BENEFITS in 1893, together with the AMOUNT PER HEAD in 1893, 1892, and 1891.

[Compiled from the Annual Reports of the Chief Labour Correspondent.]

Benefit.	Number of Societies with each Benefit in 1893.	Number of Members in Societies with each Benefit in 1893.	Total Amount of Expenditure for each Benefit in 1893.	Amount of Expenditure by Trade Unions per Head for each Benefit (calculated throughout on the basis of the Total Membership of all Societies, and not on the Membership of the Societies with the particular Classes of Benefits).		
				1893.	1892.	1891.
			£	£ s. d.	£ s. d.	£ s. d.
Unemployed, Travelling, and Emigration.	373	827,423	512,853	0 8 1	0 6 3	0 3 11
Dispute - - -	328	1,063,817	724,854	0 11 5	0 7 6	0 3 7
Sick and Surgeon - -	225	620,626	237,669	0 3 9	0 3 6	0 3 9
Accident - - -	98	414,989	26,071	0 0 5	0 0 3	0 0 4
Superannuation - -	89	458,678	117,339	0 1 10	0 1 9	0 1 9
Funeral - - -	335	981,552	93,623	0 1 5	0 1 4	0 1 5
Other Benefits, Grants, &c. -	337	840,374	113,671	0 1 10	} 0 2 3*	0 0 11
Grants to other Trade Unions	400	996,201	61,302	0 1 0		
Working and other Expenses -	669	1,265,444	343,965	0 5 5	0 5 7	0 5 8
Unspecified Expenditure -	—	—	943	—	—	—
	677†	1,270,789†	2,232,290	1 15 2	1 8 6‡	1 1 4

* These benefits were combined in 1891 and 1892.

† These figures relate to the total number of Trade Unions making returns as to membership, income, and expenditure. (See Note * to Table 1.)

‡ The slight difference between the total expenditure per head and the sum of the items is accounted for by the "Unspecified Expenditure."

TRADE UNIONS

TABLE 4.—STATEMENT showing, for each of the Years 1892 and 1893, the on BENEFITS, of UNIONS connected with

[Compiled from the Annual Reports

	Building Trades.		Metal, Engineering, and Shipbuilding Trades.		Furnishing and Woodworking Trades.	
	1892.	1893.	1892.	1893.	1892.	1893.
Number of trade unions making returns.	76†	83	133	139‡	32	44
Number of members at close of the year.	141,185	163,440	237,235	230,819	20,864	21,676
Income per head of membership	£ s. d. 1 11 4	£ s. d. 1 11 10	£ s. d. 2 7 6	£ s. d. 2 9 5	£ s. d. 1 15 9	£ s. d. 1 18 7
Expenditure on the following benefits per head of membership:—						
Unemployed, (including travelling, &c.).	0 4 11	0 5 3	0 19 8	1 3 7	0 11 7	0 16 3
Dispute	0 5 1	0 5 1	0 4 5	0 1 4	0 3 2	0 3 10
Sick	0 7 0	0 6 6	0 7 10	0 8 10	0 2 9	0 3 0
Accident	0 0 6	0 0 6	0 0 9	0 1 2	0 0 2	0 0 1
Superannuation	0 1 11	0 1 10	0 5 11	0 6 9	0 3 11	0 4 1
Funeral	0 2 1	0 1 11	0 2 5	0 2 8	0 2 1	0 2 8
Other benefits	0 0 11	0 1 5	0 1 9	0 2 6	0 1 8	0 1 8

	Paper, Printing, and Bookbinding Trades.		Textile Trades.		Clothing Trades.	
	1892.	1893.	1892.	1893.	1892.	1893.
Number of trade unions making returns.	33	35	64	90†	21	23
Number of members at close of the year.	42,259	44,451	95,218	140,286	75,405	78,233
Income per head of membership	£ s. d. 1 13 3	£ s. d. 1 12 3	£ s. d. 2 1 5	£ s. d. 1 13 9	£ s. d. 1 0 4	£ s. d. 1 2 2
Expenditure on the following benefits per head of membership:—						
Unemployed, (including travelling, &c.).	0 13 9	0 14 4	0 9 1	0 7 9	0 1 1	0 1 4
Dispute	0 7 1	0 1 6	1 8 11	0 17 11	0 3 9	0 3 6
Sick	0 1 5	0 1 5	0 0 9	0 0 7	0 6 9	0 7 1
Accident	—	0 0 0½	0 0 5	0 0 6	—	—
Superannuation	0 2 4	0 2 6	0 0 7	0 0 3	0 1 4	0 1 5
Funeral	0 2 2	0 2 6	0 1 2	0 1 0	0 1 5	0 1 6
Other benefits	0 1 6	0 1 7	0 1 3	0 3 6	0 0 11	0 0 11

* It should be understood that all the Trade Unions in each of the above Groups may not computing these averages the total membership

† Exclusive of one Society which

‡ Exclusive of two Societies which

§ Exclusive of one Society whose

GROUPED BY INDUSTRIES.

NUMBER, MEMBERSHIP, INCOME per HEAD, and EXPENDITURE per HEAD*
the following GROUPS of TRADES.

of the Chief Labour Correspondent.]

Mining and Quarrying.		Food and Tobacco Preparation.		Glass, Pottery, India-Rubber, and Leather Trades.		
1892.	1893.	1892.	1893.	1892.	1893.	
73†	75	21	23	23†	23	Number of trade unions making returns. Number of members at close of the year.
287,558	288,387	18,409	15,632	10,218	11,509	
£ s. d. 1 0 4	£ s. d. 1 12 11	£ s. d. 0 19 4	£ s. d. 1 1 11	£ s. d. 2 4 10	£ s. d. 2 11 7	Income per head of membership.
						Expenditure on the following benefits, per head of membership:—
0 0 10	0 3 11	0 3 0	0 3 4	0 15 0	1 2 1	Unemployed (including travelling, &c.)
0 12 4	1 12 1	0 1 5	0 1 10	0 2 1	1 8 1	Dispute.
0 1 2	0 1 6	0 3 3	0 3 11	0 1 2	0 2 0	Sick.
—	0 0 0½	—	0 0 1	—	0 0 0½	Accident.
—	—	0 0 10	0 1 0	0 5 2	0 5 8	Superannuation.
0 0 8	0 0 10	0 2 6	0 3 11	0 1 8	0 1 7	Funeral.
0 5 5	0 5 8	0 2 1	0 2 3	0 2 8	0 9 1	Other benefits.

Transport.		Agricultural and General Labour.		Other Miscellaneous Occupations.		
1892.	1893.	1892.	1893.	1892.	1893.	
42†	42†	37†	39§	41	63	Number of trade unions making returns. Number of members at close of the year.
130,346	115,533	155,661	124,518	22,917	27,346	
£ s. d. 0 18 4	£ s. d. 0 18 5	£ s. d. 0 8 1	£ s. d. 0 8 8	£ s. d. 0 17 6	£ s. d. 0 14 11	Income per head of membership.
						Expenditure on the following benefits, per head of membership:—
0 0 7	0 1 1	0 0 2	0 0 2	0 3 5	0 4 5	Unemployed (including travelling, &c.)
0 1 11	0 3 2	0 2 7	0 1 11	0 1 4	0 2 0	Dispute.
0 0 9	0 1 3	0 1 2	0 1 3	0 2 7	0 2 5	Sick.
0 0 2	0 0 4	0 0 4	0 0 6	—	0 0 1	Accident.
0 0 4	0 0 5	—	0 0 0½	0 1 1	0 0 9	Superannuation.
0 0 8	0 0 11	0 0 6	0 0 8	0 1 3	0 1 0	Funeral.
0 2 2	0 1 5	0 0 2	0 0 3	0 0 9	0 1 3	Other benefits.

have paid all the different Benefits for which averages per head are given; but in of the Unions in the Group has been used.
did not report its membership.
did not report their membership.
membership is not definitely known.

PARTICULARS OF TWENTY OF THE

[Compiled from the Annual Reports]

TABLE 5A.—STATEMENT showing the MEMBERSHIP of the under-

Trade Unions.	1887.	1888.	1889.	1890.
Amalgamated Society of Engineers -	51,869	53,740	60,728	67,928
Friendly Society of Ironfounders of England, Ireland, and Wales.	11,718	12,202	13,805	14,821
United Society of Boilermakers and Iron and Steel Ship Builders.	25,100	26,545	29,993	32,926
Associated Shipwrights' Society - -	3,578	4,289	5,450	7,389
Amalgamated Society of Carpenters and Joiners.	25,497	25,050	26,472	30,693
Operative Bricklayers' Society - -	6,693	6,937	8,189	12,740
Friendly Society of Operative Stonemasons of England, Ireland, and Wales.	10,238	10,161	10,746	11,972
Amalgamated Association of Operative Cotton Spinners, Self Actor Minders, and Twiners.	15,416	16,910	17,244	18,145
Blackburn and District Power-loom Weavers' Association.	10,250	10,509	10,500	10,800
Amalgamated Society of Tailors - -	14,305	14,214	15,276	16,629
National Union of Boot and Shoe Operatives	2,494	11,410	13,760	23,459
Durham Miners' Association - - -	30,000	37,000	46,000	49,000
Yorkshire Miners' Association - -	8,000	10,000	35,000	50,000
Northumberland Miners' Mutual Confidence Association.	12,748	12,456	15,144	16,961
Nottinghamshire Miners' Association -	2,506	1,959	7,549	9,763
Amalgamated Society of Railway Servants of England, Ireland, Scotland, and Wales.	10,830	12,080	19,589	26,860
Typographical Association - - -	7,498	7,741	8,388	9,016
London Society of Compositors - -	7,025	7,400	7,955	8,910
National Agricultural Labourers' Union -	5,300	4,660	4,254	3,500
Dock, Wharf, Riverside, and General Labourers' Union of Great Britain and Ireland.	—	—	30,932	57,000

* The figures for 1894 are extracted from the

LARGEST TRADE UNIONS.—MEMBERSHIP.*of the Chief Labour Correspondent.]**mentioned **TRADE UNIONS** at the end of each of the following Years.

1891.	1892.	1893.	1894.	Trade Unions.
71,221	70,909	73,526	75,510	Amalgamated Society of Engineers.
15,291	15,190	15,050	15,195	Friendly Society of Ironfounders of England, Ireland, and Wales.
36,996	39,004	38,238	39,228	United Society of Boilermakers and Iron and Steel Ship Builders.
10,120	11,937	13,325	13,447	Associated Shipwrights' Society.
33,533	37,588	40,996	43,041	Amalgamated Society of Carpenters and Joiners.
17,068	22,370	22,253	23,557	Operative Bricklayers' Society.
13,435	16,288	16,683	16,768	Friendly Society of Operative Stonemasons of England, Ireland, and Wales.
19,562	19,575	19,327	18,615	Amalgamated Association of Operative Cotton Spinners, Self Actor Minders, and Twiners.
10,800	10,800	10,800	11,200	Blackburn and District Power-loom Weavers' Association.
17,573	16,732	16,087	15,540	Amalgamated Society of Tailors.
30,046	42,524	41,274	43,955	National Union of Boot and Shoe Operatives.
55,000	50,000	50,000	58,274	Durham Miners' Association.
52,000	55,000	55,000	55,000	Yorkshire Miners' Association.
17,366	17,059	17,367	17,772	Northumberland Miners' Mutual Confident Association.
15,575	17,011	18,835	16,550	Nottinghamshire Miners' Association.
29,820	30,611	33,826	40,993	Amalgamated Society of Railway Servants of England, Ireland, Scotland, and Wales.
10,262	11,313	12,027	12,544	Typographical Association.
9,350	9,798	10,151	10,011	London Society of Compositors.
15,000	15,000	14,746	1,100	National Agricultural Labourers' Union.
30,000	22,913	14,000	10,000	Dock, Wharf, Riverside, and General Labourers' Union of Great Britain and Ireland.

Annual Reports of the respective Unions.

PARTICULARS OF TWENTY OF THE

[Compiled from the Annual Reports

TABLE 5B.—STATEMENT showing the TOTAL INCOME of the

Trade Unions.	1887.	1888.	1889.	1890.
	£	£	£	£
Amalgamated Society of Engineers -	188,805	189,732	183,651	183,469
Friendly Society of Ironfounders of England, Ireland, and Wales.	46,259	42,691	39,800	44,894
United Society of Boilermakers and Iron and Steel Ship Builders.	70,552	84,426	104,523	119,646
Associated Shipwrights' Society - -	3,033	4,420	7,598	10,369
Amalgamated Society of Carpenters and Joiners.	67,819	76,469	75,069	75,812
Operative Bricklayers' Society - -	10,737	11,789	12,696	18,157
Friendly Society of Operative Stonemasons of England, Ireland, and Wales.	14,917	14,070	15,076	16,343
Amalgamated Association of Operative Cotton Spinners, Self Actor Minders, and Twiners.	49,506	49,079	47,293	53,257
Blackburn and District Power-loom Weavers' Association.	7,722	7,753	7,730	7,776
Amalgamated Society of Tailors - -	19,495	19,599	20,953	23,015
National Union of Boot and Shoe Operatives	9,299	10,799	12,732	20,249
Durham Miners' Association - -	42,220	37,337	38,946	47,074
Yorkshire Miners' Association - -	7,272	9,402	34,309	56,069
Northumberland Miners' Mutual Confident Association.	18,719	7,205	8,594	10,579
Nottinghamshire Miners' Association -	431	627	1,724	4,772
Amalgamated Society of Railway Servants of England, Ireland, Scotland, and Wales.	22,276	20,652	17,969	37,325
Typographical Association - - -	8,198	8,704	9,008	9,810
London Society of Compositors - -	12,384	13,082	14,242	16,533
National Agricultural Labourers' Union -	4,265	4,558	3,018	4,078
Dock, Wharf, Riverside, and General Labourers' Union of Great Britain and Ireland.	—	—	12,528	19,690

* The figures for 1894 are extracted from the

LARGEST TRADE UNIONS.—INCOME.*of the Chief Labour Correspondent.]**

under-mentioned TRADE UNIONS during each of the following Years.

1891.	1892.	1893.	1894.	Trade Unions.
£	£	£	£	
189,774	245,669	265,214	268,871	Amalgamated Society of Engineers.
46,185	47,010	50,844	57,352	Friendly Society of Ironfounders of England, Ireland, and Wales.
112,076	118,336	104,098	107,338	United Society of Boilermakers and Iron and Steel Ship Builders.
14,599	18,159	22,626	21,830	Associated Shipwrights' Society.
88,314	98,919	109,728	115,760	Amalgamated Society of Carpenters and Joiners.
26,052	32,520	42,269	36,871	Operative Bricklayers' Society.
18,820	22,135	23,577	23,845	Friendly Society of Operative Stonemasons of England, Ireland, and Wales.
58,617	90,330	119,638	98,450	Amalgamated Association of Operative Cotton Spinners, Self Actor Minders, and Twiners.
8,272	7,998	8,445	9,734	Blackburn and District Power-loom Weavers' Association.
25,057	27,488	28,691	24,775	Amalgamated Society of Tailors.
28,991	29,340	30,870	30,674	National Union of Boot and Shoe Operatives.
56,067	108,625	104,906	76,868	Durham Miners' Association.
67,455	73,245	129,088	121,147	Yorkshire Miners' Association.
11,101	16,112	18,226	19,061	Northumberland Miners' Mutual Confident Association.
6,856	9,545	25,912	40,931	Nottinghamshire Miners' Association.
85,280	35,833	38,628	47,396	Amalgamated Society of Railway Servants of England, Ireland, Scotland, and Wales.
10,828	18,488	14,724	15,660	Typographical Association.
18,254	19,555	20,985	26,956	London Society of Compositors.
3,675	3,196	1,549	488	National Agricultural Labourers' Union.
19,344	15,054	11,867	6,987	Dock, Wharf, Riverside, and General Labourers' Union of Great Britain and Ireland.

Annual Reports of the respective Unions.

PARTICULARS OF TWENTY OF THE

[Compiled from the Annual Reports

TABLE 5C.—STATEMENT showing AMOUNT of BALANCE of FUNDS following

Trade Unions.	1887.	1888.	1889.	1890.
	£	£	£	£
Amalgamated Society of Engineers -	125,120	158,770	209,780	239,509
Friendly Society of Ironfounders of England, Ireland, and Wales.	10,882	20,093	33,888	47,855
United Society of Boilermakers and Iron and Steel Ship Builders.	25,001	53,028	100,896	148,854
Associated Shipwrights' Society - -	5,752	7,579	12,226	16,688
Amalgamated Society of Carpenters and Joiners.	39,927	44,235	58,922	66,860
Operative Bricklayers' Society - -	26,111	28,080	30,590	33,235
Friendly Society of Operative Stonemasons of England, Ireland, and Wales.	4,829	4,616	5,457	5,870
Amalgamated Association of Operative Cotton Spinners, Self Actor Minders, and Twiners.	51,746	68,966	75,776	96,425
Blackburn and District Power-loom Weavers' Association.	12,645	13,125	13,268	14,895
Amalgamated Society of Tailors - -	16,633	14,926	16,043	14,608
National Union of Boot and Shoe Operatives	6,798	8,886	11,120	13,417
Durham Miners' Association - -	27,399	36,235	42,713	48,389
Yorkshire Miners' Association - -	11,705	10,901	29,608	79,057
Northumberland Miners' Mutual Confident Association.	3,588	4,017	9,420	16,113
Nottinghamshire Miners' Association -	231	75	1,292	5,412
Amalgamated Society of Railway Servants of England, Ireland, Scotland, and Wales.	62,186	73,734	81,764	98,114
Typographical Association - -	19,288	20,783	23,802	27,073
London Society of Compositors - -	20,202	22,692	25,432	29,587
National Agricultural Labourers' Union -	5,740	3,464	1,309	421
Dock, Wharf, Riverside, and General Labourers' Union of Great Britain and Ireland.	—	—	9,955	6,285

* The figures for 1894 are extracted from the

† Includes 16,227*l.* in hands of branches.

LARGEST TRADE UNIONS.—BALANCE OF FUNDS.*of the Chief Labour Correspondent.]**

of the under-mentioned TRADE UNIONS at the end of each of the Years.

1891.	1892.	1893.	1894.	Trade Unions.
£ 237,251	£ 214,344	£ 185,854	£ 174,902	Amalgamated Society of Engineers.
53,022	44,314	34,934	17,676	Friendly Society of Ironfounders of England, Ireland, and Wales.
183,635	194,071	172,553	157,547	United Society of Boilermakers and Iron and Steel Ship Builders.
23,787	27,908	29,707	33,544	Associated Shipwrights' Society.
70,986	79,010	79,449	80,989	Amalgamated Society of Carpenters and Joiners.
43,995	41,306	47,627	54,510	Operative Bricklayers' Society.
8,897	9,901	13,687	15,625	Friendly Society of Operative Stonemasons of England, Ireland, and Wales.
115,243	79,189	56,902	112,830	Amalgamated Association of Operative Cotton Spinners, Self Actor Minders, and Twiners.
16,291	17,562	12,565	15,929	Blackburn and District Power-loom Weavers' Association.
10,925	8,188	9,453	8,575	Amalgamated Society of Tailors.
32,705	40,285	46,363†	39,616†	National Union of Boot and Shoe Operatives.
55,407	36,361	40,605	60,823	Durham Miners' Association.
117,822	163,826	24,156	78,698	Yorkshire Miners' Association.
23,682	25,509	30,679	36,493	Northumberland Miners' Mutual Confidence Association.
10,242	13,794	826	137	Nottinghamshire Miners' Association.
110,584	120,827	122,871	140,254	Amalgamated Society of Railway Servants of England, Ireland, Scotland, and Wales.
30,450	35,825	37,750	39,041	Typographical Association.
26,525	21,704	23,764	24,879	London Society of Compositors.
1,146	1,451	479	9	National Agricultural Labourers' Union.
6,809	8,775	5,761	6,209	Dock, Wharf, Riverside, and General Labourers' Union of Great Britain and Ireland.

Annual Reports of the respective Unions.

† Exclusive of amount in hands of branches.

PARTICULARS OF TWENTY OF THE

TABLE 5D.—STATEMENT showing the EXPENDITURE per HEAD
TRADE UNIONS during the Year 1893, together with the

Trade Unions.	Unem- ployed, Travel- ling, and Emi- gration.	Dispute.	Sick.	Accident.	Super- annua- tion.
	£ s. d.	£ s. d.	£ s. d.	£ s. d.	£ s. d.
Amalgamated Society of Engineers	1 16 5½	0 0 6½	0 11 10½	0 1 1½	0 14 2½
Friendly Society of Ironfounders of England, Ireland, and Wales.	2 3 2	0 2 4½	0 10 8	0 0 6	0 13 4½
United Society of Boilermakers and Iron and Steel Ship Builders.	1 5 3½	0 0 11½	0 16 7	0 3 7½	0 2 10½
Associated Shipwrights' Society	0 10 2½	0 1 10½	0 8 6½		0 0 2½
Amalgamated Society of Carpenters and Joiners.	0 14 10½	0 8 3	0 11 11½	0 0 10½	0 3 9½
Operative Bricklayers' Society	0 0 5½	0 6 4½	0 11 0½	0 0 1½	0 0 3½
Friendly Society of Operative Stone- masons of England, Ireland, and Wales.	0 2 0½	0 3 1½	0 2 8½	0 0 7½	0 5 6
Amalgamated Association of Operative Cotton Spinners, Self Actor Minders, and Twiners of Lancashire and adjoining Counties.	1 0 6	5 10 3½	0 0 4	0 3 2½	0 1 6½
Blackburn and District Power-loom Weavers' Association.	0 10 0½	0 0 11½	—	—	—
Amalgamated Society of Tailors	0 0 10½	0 2 9	0 11 8½	—	0 5 0½
National Union of Boot and Shoe Oper- atives.	0 0 5½	0 2 10½	0 7 0½	—	—
Durham Miners' Association	0 17 11½	0 5 2½	0 8 7½*	—	†
Yorkshire Miners' Association	—	4 2 7½	—	—	—
Northumberland Miners' Mutual Confi- dant Association.	0 8 8½	0 0 8	—	—	—
Nottinghamshire Miners' Association	—	1 18 4½	—	—	—
Amalgamated Society of Railway Ser- vants of England, Ireland, Scotland, and Wales.	0 2 11½	0 5 4½	0 0 5½	0 0 1½	0 1 0½
Typographical Association	0 8 6½	0 1 8½	—	—	0 4 1½
London Society of Compositors	1 4 9	0 0 8½	0 0 5½	—	0 3 4
National Agricultural Labourers' Union	0 0 11	—	—	—	—
Dock, Wharf, Riverside, and General Labourers' Union of Great Britain and Ireland.	—	0 7 8	—	—	—

* Includes superannuation.

LARGEST TRADE UNIONS.—EXPENDITURE.

on VARIOUS BENEFITS and WORKING EXPENSES by the under-mentioned corresponding Total Expenditure per Head in 1892.

Funeral.	Other Benefits, Grants, &c.	Working and other Expenses.	Total Expenditure per Head in 1893.	Total Expenditure per Head in 1892.	Trade Unions.
£ s. d.	£ s. d.	£ s. d.	£ s. d.	£ s. d.	
0 3 6½	0 2 10½	0 6 2	3 16 8½	3 15 9	Amalgamated Society of Engineers.
0 3 4	0 0 10½	0 1½	3 19 4½	3 13 4½	Friendly Society of Ironfounders of England, Ireland, and Wales.
0 2 9½	0 5 5	0 8 2½	3 5 8½	3 18 9½	United Society of Boilermakers and Iron and Steel Ship Builders.
0 1 4	0 0 10	0 8 3	1 11 3	1 3 6½	Associated Shipwrights' Society.
0 2 2½	0 2 5½	0 8 11½	2 13 4½	2 8 4	Amalgamated Society of Carpenters and Joiners.
0 2 2½	0 1 3	0 9 10½	1 12 4½	1 11 7½	Operative Bricklayers' Society.
0 3 0	0 1 0½	0 5 8½	1 3 8½	1 6 0½	Friendly Society of Operative Stonemasons of England, Ireland, and Wales
0 1 1½	0 0 5½	0 9 4½	7 6 10½	6 18 1½	Amalgamated Association of Operative Cotton Spinners, Self Actor Minders, and Twiners of Lancashire and adjoining Counties.
0 1 1	0 8 10	0 3 11½	1 4 10½	0 12 8½	Blackburn and District Power-loom Weavers' Association.
0 3 11½	0 0 2½	0 9 5½	1 13 11	1 16 0½	Amalgamated Society of Tailors.
0 0 5½	0 0 2½	0 1 1	0 12 2	0 10 2½	National Union of Boot and Shoe Operatives.
0 1 2½	0 4 10	0 2 4½	2 0 3	2 11 0½	Durham Miners' Association.
0 1 10½	0 8 4½	0 4 10½	4 17 8½	0 9 10½	Yorkshire Miners' Association.
0 0 5	0 3 4½	0 2 0½	0 15 0½	0 16 9	Northumberland Miners' Mutual Confidential Association.
—	0 1 9½	0 1 1½	2 1 3½	0 7 0½	Nottinghamshire Miners' Association.
0 0 6½	0 3 8½	0 7 4	1 1 7½	0 16 8½	Amalgamated Society of Railway Servants of England, Ireland, Scotland, and Wales.
0 1 11	0 0 8	0 3 5½	1 0 4½	0 14 4	Typographical Association.
0 3 6½	0 3 3	0 7 7½	2 3 8	2 9 9	London Society of Compositors.
—	0 0 0½	0 2 5½	0 3 5	0 3 10½	National Agricultural Labourers' Union.
0 0 8½	—	0 11 9½	1 0 1½	0 11 5	Dock, Wharf, Riverside, and General Labourers' Union of Great Britain and Ireland.

† Included with sick benefit.

PROVISION FOR OLD AGE BY TRADE UNIONS.

TABLE 6.—STATEMENT showing EXTENT of PROVISION for OLD AGE by 74 TRADE UNIONS, grouped by INDUSTRIES, in 1893.

[Compiled from the Annual Report of the Chief Labour Correspondent.]

Trades.	Number of Unions.	Number of Members (close of 1893).	Number receiving Superannuation Benefit (close of 1893).	Superannuation Payments made during 1893.
Building trades:				2
Bricklayers - - - -	1	22,263	28	330
Carpenters and joiners - -	3	54,485	508	8,929
Painters - - - -	2	6,427	24	265
Plasterers - - - -	1	7,707	43	369
Plumbers - - - -	2	7,461	21	273
Sawyers - - - -	2	2,915	14	101
Slaters - - - -	1	96	3	7
Stonemasons - - - -	1	16,683	360	4,587
Engineering and Shipbuilding trades:				
Engineers, &c. - - - -	4	83,700	2,460	54,913
Ironfounders, &c. - - - -	4	22,851	951	14,503
Smiths - - - -	3	3,405	34	419
Brasiers - - - -	3	1,786	46	840
Miscellaneous metal workers -	5	6,425	59	412
Shipbuilders - - - -	2	51,563	394	5,609
Printing and Bookbinding trades:				
Letterpress printers - - -	5	26,763	274	4,331
Lithographic printers - - -	2	3,168	25	414
Bookbinders - - - -	2	5,063	34	237
Furnishing and Wood-working trades:				
Cabinet makers - - - -	1	1,406	4	57
Coach builders - - - -	2	5,778	292	3,963
Coopers - - - -	5	1,717	37	359
Textile trades:				
Cotton operatives - - - -	3	1,395	10	138
Linen and woollen operatives -	2	649	15	154
Carpet weavers - - - -	1	1,384	50	336
Clothing trades:				
Hatters - - - -	1	1,319	77	655
Tailors - - - -	2	20,565	520	4,933
Glass trades:				
Glass bottle makers and blowers, and flint glass makers.	4	5,169	274	2,966
Transport:				
Railway servants and locomotive enginemen.	2	40,841	119	2,155
Miscellaneous trades:—				
Brush making - - - -	1	1,439	58	831
Farriers - - - -	1	539	19	162
Curriers - - - -	1	1,064	24	252
Others - - - -	5	7,772	13	185
Total - - - -	74	414,318	6,790	113,845

* Superannuation Benefit (117,339*l.*) was paid by 89 trade unions in 1893, but particulars of the number of persons receiving such payment were not given in 15 cases.

FEDERATIONS OF TRADE UNIONS IN THE UNITED KINGDOM.

TABLE 7.—STATEMENT showing for the Year 1894 the FEDERATIONS of TRADE UNIONS in the UNITED KINGDOM (so far as reported), together with the DATE of FORMATION, DISTRICT COVERED, and the NUMBER and MEMBERSHIP of TRADE UNIONS and LOCAL BRANCHES of UNIONS affiliated.

[Compiled from Information specially supplied by the Secretaries of the Federations, and from their Annual Reports.]

Name of Federation.	Date of Formation.	District Covered.	Number of Separate Unions or Branches of Unions affiliated.	Number of Members of Unions or Branches affiliated.
Building Trades.				
Building Trades Federations:—				
Birkenhead and District -	May, 1893 -	Birkenhead and District.	13	1,198
Birmingham District -	April, 1894 -	Birmingham -	9	3,318
Blackburn -	May, 1893 -	Blackburn -	8	682
Bolton -	March, 1893 -	Bolton -	9	886
Bradford and District -	July, 1894 -	Bradford and District.	5	551
Brighton Federal Council -	March, 1893 -	Brighton -	9	600
Bristol and District -	October, 1894 -	Bristol and District.	7	690
Bury -	November, 1892 -	Bury -	9	452
Coventry and District -	December, 1894 -	Coventry and District.	7	446
Glasgow and Suburbs -	May, 1894 -	Glasgow -	10	3,673
Gloucester and District -	May, 1894 -	Gloucester and District.	5	525
Leeds -	April, 1892 -	Leeds -	9	2,490
Leek and District -	December, 1894 -	Leek and District -	3	164
Leicester -	April, 1874 -	Leicester -	12	2,182
Liverpool -	January, 1893 -	Liverpool -	30	3,214
London -	May, 1893 -	London -	23	33,566
Manchester, Salford, and District.	January, 1893 -	Manchester, Salford and District.	14	4,196
North Staffordshire -	October, 1894 -	North Staffordshire.	6	889
Nottingham and District -	August, 1872 -	Nottingham and District.	11	1,880
Oldham and District -	November, 1893 -	Oldham and District.	10	921
Oxford -	March, 1893 -	Oxford -	7	600
Portsmouth -	May, 1893 -	Portsmouth -	6	1,361
Rotherham -	February, 1895 -	Rotherham -	6	192
Scarborough and District -	September, 1894 -	Scarborough and District.	6	369
Sheffield and District -	June, 1893 -	Sheffield and District.	11	1,016
Southampton and District -	January, 1894 -	Southampton and District.	5	482
Stockport and District -	March, 1894 -	Stockport and District.	8	539
Tyne District -	September, 1891 -	Tyne District -	8	5,000
Warrington -	April, 1894 -	Warrington -	7	303
Wolverhampton District -	October, 1894 -	Wolverhampton District.	9	670
Scottish National Operative Plasterers' Federal Union.	March, 1888 -	Scotland -	27	1,307
Scottish National Federation of House and Ship Painters.	December, 1889 -	Scotland -	20	1,572
Affiliated Societies of the London and Suburban House Decorators and Painters' Trade Union.	May, 1890 -	London -	4	1,059

FEDERATIONS OF TRADE UNIONS IN THE UNITED KINGDOM—continued.

TABLE 7.—STATEMENT showing for the Year 1894 the FEDERATIONS of TRADE UNIONS in the UNITED KINGDOM (so far as reported), together with the DATE of FORMATION, DISTRICT COVERED, and the NUMBER and MEMBERSHIP of TRADE UNIONS and LOCAL BRANCHES of UNIONS affiliated—continued.

Name of Federation.	Date of Formation.	District Covered.	Number of Separate Unions or Branches of Unions affiliated.	Number of Members of Unions or Branches affiliated.
Furnishing and Wood-working Trades.				
Furnishing Trades' Federation, London.	April, 1894	London - -	23	2,673
Furnishing Trades' Federation, Belfast.	May, 1894	Belfast - -	4	321
Mutual Association of Coopers -	September, 1878	Great Britain and Ireland.	31	4,705
Federation of Operative Coach-makers and Wheelwrights.	January, 1892	London - -	15	1,155
Shipbuilding and Metal Trades.				
Federation of Engineering and Shipbuilding Trades of the United Kingdom.	December, 1890	United Kingdom -	15	151,034
Federated Ship Riggers' Association.	March, 1872	Glasgow, Greenock, Belfast, London.	5	1,390
Federation of the Sailmakers of Great Britain and Ireland.	October, 1890	Great Britain and Ireland.	16	1,182
Midland Counties Trades' Federation.	May, 1836	Midland Counties	33	8,550
Oldham and District Iron and Metal Workers' Association.	April, 1894	Oldham and District.	12	3,543
Hull Iron Trades' Council -	January, 1894	Hull - -	14	2,807
United Journeymen Brass-founders' Association of Great Britain and Ireland.	October, 1866	United Kingdom	15	3,089
Sheffield United Cutlery Council	September, 1894	Sheffield - -	6	1,980
London Silver Trades' Council -	November, 1895	London - -	6	322

FEDERATIONS OF TRADE UNIONS IN THE UNITED KINGDOM—continued.

TABLE 7. — STATEMENT showing for the Year 1894 the FEDERATIONS of TRADE UNIONS in the UNITED KINGDOM (so far as reported), together with the DATE of FORMATION, DISTRICT COVERED, and the NUMBER and MEMBERSHIP of TRADE UNIONS and LOCAL BRANCHES of UNIONS affiliated—continued.

Name of Federation.	Date of Formation.	District Covered.	Number of Separate Unions or Branches of Unions affiliated.	Number of Members of Unions or Branches affiliated.
Mining and Quarrying.				
Durham County Mining Federation.	November, 1878	Durham - -	4	65,194
Miners' Federation of Great Britain.	November, 1889	Great Britain -	13	185,128
Lancashire and Cheshire Miners' Federation.	April, 1881	- Lancashire and Cheshire.	15	29,073
Lanarkshire Miners' Federation	May, 1893	- Lanarkshire and Dumbartonshire.	12	10,340
Midland Miners' Federation	March, 1886	- Salop, Staffordshire, and Warwickshire.	6	14,884
Cumberland and North Lancashire Federation.	January, 1891	- Cumberland and North Lancashire.	5	6,100
Mid and West Lothian Labour Federation.	May, 1893	- Mid and West Lothian.	4	2,500*
Northumberland Workmen's Federation Board.	January, 1882	- Northumberland	4	19,517
Renfrewshire Miners' Federation	July, 1893	- Renfrewshire -	2	1,070
Scottish Miners' Federation	March, 1894	- Scotland - -	8	35,900
South-Western Counties Miners' Federation.	December, 1894	- Gloucestershire and Somerset.	3	11,800
Federation of Salt Workers, Alkali Workers, Mechanics, and General Labourers.	January, 1890	- Cheshire, Durham, Lancashire, Worcestershire, and Yorkshire.	5	2,350
National Federation of Engine-men's Protective Associations.	December, 1873	United Kingdom	17	9,185

* Exclusive of Shale Miners.

FEDERATIONS OF TRADE UNIONS IN THE UNITED KINGDOM—*continued.*

TABLE 7. — STATEMENT showing for the Year 1894 the FEDERATIONS of TRADE UNIONS in the UNITED KINGDOM (so far as reported), together with the DATE of FORMATION, DISTRICT COVERED, and the NUMBER and MEMBERSHIP of TRADE UNIONS and LOCAL BRANCHES of UNIONS affiliated—*continued.*

Name of Federation.	Date of Formation.	District Covered.	Number of Separate Unions or Branches of Unions affiliated.	Number of Members of Unions or Branches affiliated.
Printing and Bookbinding Trades.				
Printing and Kindred Trades' Federation.	May, 1891	Great Britain and Ireland.	8	21,461
Printing and Kindred Trades' Federation (London District).	July, 1894	London - -	6	3,200
Federated Society of Electrotypers and Stereotypers of Great Britain and Ireland.	October, 1893	Great Britain and Ireland.	9	540
Textile Trades.				
United Textile Factory Workers, Manchester.	July, 1883	Manchester -	4	188,700
Bolton Federation of Textile Trades.	January, 1891	Bolton - -	3	5,264
Textile Trades' Federation of Nelson, Colne, Brierfield, and District.	October, 1892	Nelson, Colne, and District.	6	7,992
Stockport Textile Trades' Federation.	March, 1894	Stockport - -	4	2,230
General Union of Associations of Power-loom Overlookers.	July, 1885	Lancashire and Cheshire.	22	4,128
Yorkshire Textile Workers' Federation.	July, 1894	Yorkshire - -	7	4,480
Association of Amalgamated Hand Framework Knitters' Federation of Great Britain and Ireland.	February, 1887	Great Britain and Ireland.	13	780
Nottingham and District Lace Trade Unions' Federation.	June, 1892	Nottingham and District.	8	5,338
Scottish Mill, Factory, and Bleachfield Workers' Federal Union.	February, 1892	Scotland -	10	4,294
Midland Counties Bleachers', Dyers', Scourers', and Trimmers' Federation.	July, 1890	Leicestershire and Nottinghamshire.	6	963
National Amalgamated Hosiery Federation.	January, 1892	Leicestershire, Nottinghamshire, and Derbyshire.	3	4,050
Seafaring, Dock Labour, and Transport.				
Federation of Trades and Labour Unions in connexion with the Shipping, Carrying, and other Industries.	October, 1893	Liverpool and District.	9	15,630
Federation of Flatmen, Watermen, and Canal Boatmen.	July, 1891	Liverpool and District.	4	1,700

TRADES COUNCILS IN THE UNITED KINGDOM.

TABLE 8.—STATEMENT showing, for the Year 1894,* the TRADES COUNCILS in each DIVISION of the UNITED KINGDOM (so far as reported), together with the MEMBERSHIP and the NUMBER of TRADE UNIONS and LOCAL BRANCHES of UNIONS affiliated.

[Compiled from Information specially supplied by the Secretaries of the Councils, and from their Annual Reports.]

Locality.	Number of Unions and Branches affiliated.	Number of Members.	Locality.	Number of Unions and Branches affiliated.	Number of Members.
ENGLAND AND WALES.			ENGLAND AND WALES— <i>continued.</i>		
Accrington - - -	28	7,544	Dover - - -	8	225
Barnsley - - -	26	1,266	Exeter - - -	10	495
Barrow-in-Furness -	27	4,060	Farnworth - - -	10	423
Barry - - -	17	2,002	Glossop, Hadfield, and District.	18	6,280
Birkenhead - - -	14	3,404	Gloucester - - -	23	1,520
Birmingham - - -	82	11,873	Grimsby - - -	24	2,473
Blyth - - -	16	2,025	Halifax - - -	43	4,000
Bolton - - -	87	18,000	Hartlepoons - - -	25	3,533
Bradford - - -	48	13,000	Haslingden - - -	10	2,824
Brighouse - - -	†14	789	Heavy Woollen District -	20	3,417
Brighton - - -	†16	1,500	Heywood - - -	18	3,963
Bristol - - -	46	10,415	Huddersfield - - -	27	2,363
Burnley - - -	33	21,000	Hull - - -	17	3,670
Burton-on-Trent -	13	1,758	Ipswich - - -	14	1,276
Bury - - -	31	6,950	Jarrow-on-Tyne - - -	44	2,662
Cambridge - - -	9	478	Keighley - - -	17	1,326
Cardiff - - -	48	8,000	Kettering - - -	7	1,965
Castleford - - -	10	2,440	Lancaster - - -	17	1,000
Chatham (late Medway)	15	1,230	Leamington and Warwick	7	293
Cheltenham - - -	8	197	Leeds - - -	76	12,460
Chester - - -	21	1,130	Leicester - - -	30	19,919
Chorley - - -	14	7,049	Lincoln - - -	18	1,144
Colechester - - -	7	678	Liverpool - - -	50	25,153
Consett - - -	8	760	London - - -	219	65,227
Coventry - - -	13	5,310	Macclesfield - - -	9	700
Crook - - -	23	2,749	Maidstone - - -	13	575
Darwen - - -	20	2,331	Manchester and Salford -	140	22,580
Doncaster - - -	11	1,125	Mexborough - - -	15	5,290
Douglas - - -	6	310	Middlesbrough - - -	30	3,250

NOTE:—About 20 other Trades Councils, in addition to the 122 included in the above Table, are known to exist, but complete information respecting them had not been received at the time of going to press.

* In a few cases the year to which the figures relate ended early in 1895.

† In these cases the particulars are for 1893, those for 1894 not being available.

TRADES COUNCILS IN THE UNITED KINGDOM—*continued.*TABLE 8.—STATEMENT showing, for the Year 1894,* the TRADES COUNCILS in each DIVISION of the UNITED KINGDOM (so far as reported), together with the MEMBERSHIP and the NUMBER of TRADE UNIONS and LOCAL BRANCHES of UNIONS affiliated—*continued.*

Locality.	Number of Unions and Branches affiliated.	Number of Members.	Locality.	Number of Unions and Branches affiliated.	Number of Members.
ENGLAND AND WALES— <i>continued.</i>			ENGLAND AND WALES— <i>continued.</i>		
Middleton - - -	11	1,103	Stockport - - -	18	2,200
Morley - - -	†8	430	Stockton and Thornaby -	21	1,450
Neath - - -	12	447	Sunderland - - -	43	6,199
Nelson - - -	16	6,558	Wakefield - - -	9	1,780
Newport - - -	19	2,907	Wallsend, Willington Quay and Howdon.	12	1,230
Normanton - - -	9	3,555	Walsall - - -	8	563
Northampton - -	14	9,000	Warrington - - -	25	1,371
North Staffordshire -	33	4,818	West Bromwich - -	12	1,100
Norwich - - -	23	2,699	West Ham - - -	37	8,000
Nottingham - - -	53	29,430	Wigan - - -	35	6,661
Oldham - - -	30	25,151	Wolverhampton - -	22	1,753
Oxford - - -	13	1,148	Woolwich - - -	15	1,300
Padiham - - -	9	913	Worcester - - -	9	755
Plymouth, Stonehouse, and Devonport.	15	1,518	York - - -	21	1,527
Portsmouth - - -	†21	2,896			
Preston - - -	34	7,232	SCOTLAND.		
Radcliffe - - -	24	2,867	Aberdeen - - -	38	5,746
Ramsbottom - - -	12	1,755	Arbroath - - -	12	1,400
Reading - - -	10	466	Dundee - - -	33	6,000
Rochdale - - -	29	6,053	Edinburgh - - -	52	11,000
Rotherham - - -	31	2,068	Falkirk - - -	12	3,500
St. Helens - - -	13	1,400	Glasgow - - -	113	33,372
Scarborough - - -	14	766	Govan - - -	13	5,400
Sheffield - - -	85	15,808	Greenock - - -	27	3,579
Shipley - - -	9	567	Inverness - - -	11	700
Shrewsbury - - -	8	487	Montrose - - -	5	183
Southampton - -	21	1,746	Motherwell - - -	15	1,715
Southport - - -	12	706	Paisley - - -	22	2,512
Sowerby Bridge - -	11	662			
Spen Valley - - -	18	1,596	IRELAND.		
Stafford - - -	11	1,525	Belfast - - -	77	18,830
Stalybridge - - -	10	1,457	Cork - - -	21	1,072
			Drogheda - - -	13	686
			Dublin - - -	74	15,000
			Limerick - - -	†19	1,112
			Londonderry - - -	11	500

* In a few cases the year to which the figures relate ended early in 1895.

† In these cases the particulars are for 1893, those for 1894 not being available.

TRADE UNION CONGRESSES.

TABLE 9.—STATEMENT showing the NUMBER of DELEGATES, ORGANISATIONS and MEMBERS thereof represented, and the INCOME of the CONGRESSES held in each of the Years 1866 to 1895.

[Compiled from Official Reports issued by the Parliamentary Committee, except for the years 1868-72, the figures for which were extracted from newspaper reports.]

Year.	Town.	Number of Delegates present.	Number of Organisations represented.		Number of Members in Organisations represented		Income of the Congress and Parliamentary Committee.
			Trade Unions.	Trades Councils.	Trade Unions.	Trades Councils.	
1866*	Sheffield -	143	81	13	110,436	88,988	£ 50
1867†	London -	138	104	11	154,610	37,534	27
1868	Manchester -	34	18	11	49,623	64,336	—
1869	Birmingham -	38	25	12	Not known.		13
1871‡	London -	53	34	11	289,430		26
1872	Nottingham -	71	44	8	269,710		39
1873	Leeds -	130	88	20	508,606	235,560	359
1874	Sheffield -	165	102	21	962,038	235,174	458
1875§	Liverpool -	162	83	24	563,618	100,674	430
1875§	Glasgow -	139	87	23	413,881	116,842	474
1876	Newcastle -	140	91	22	455,490	121,998	530
1877	Leicester -	140	98	19	565,272	129,969	639
1878	Bristol -	136	92	22	485,811	136,066	608
1879	Edinburgh -	116	73	19	412,245	109,787	667
1880	Dublin -	122	89	16	390,913	94,511	727
1881	London -	164	104	18	378,883	81,914	711
1882	Manchester -	153	103	23	405,365	102,972	789
1883	Nottingham -	173	114	21	466,925	94,166	854
1884	Aberdeen -	142	95	21	488,062	109,984	837
1885	Southport -	162	110	27	500,238	131,368	849
1886	Hull -	143	98	23	515,173	122,707	771
1887	Swansea -	156	104	27	561,159	124,885	704
1888	Bradford -	163	109	29	567,572	158,630	825
1889	Dundee -	209	145	26	687,035	176,420	908
1890	Liverpool -	454	263	37	1,592,850	333,548	1,199
1891	Newcastle -	548	274	36	1,063,892	259,620	1,640
1892	Glasgow -	456	251	37	1,155,448	406,175	1,308
1893	Belfast -	376	198	28	720,873	149,877	1,307
1894	Norwich -	372	165	27	1,014,607	65,368	1,444
1895	Cardiff -	331	154		960,931		1,474

* This Conference was called, primarily, to consider the question of lock-outs and the action of Trade Unions with regard thereto. Out of this Conference sprang the Alliance of Organised Trades.

† This Conference was called, primarily, to consider what action should be taken with respect to the proposed Royal Commission of Inquiry into Trade Unions.

‡ No Congress was held in 1870.

§ In 1875 two Congresses were held—in January and October.

|| Trades Councils were not represented at the 1895 Congress.

ASSOCIATIONS OF EMPLOYERS IN THE UNITED KINGDOM.

TABLE 10.—STATEMENT showing the NUMBER of ASSOCIATIONS of EMPLOYERS in the UNITED KINGDOM so far as known to the DEPARTMENT, CLASSIFIED according to TRADES, distinguishing National and Local Associations and Federations.

Class of Association.	Federation.	National Associations.	Local Associations.			Total.	Total for each Group of Trades.
			England and Wales.	Scotland.	Ireland.		
I. Building Trades.							
Master builders	3	—	46	4	3	56	93
" painters	—	—	7	4	—	11	
" plasterers	—	—	—	4	—	4	
" plumbers	—	—	6	3	1	10	
" brickmakers	—	—	2	—	—	2	
Others	—	—	4	6	—	10	
II. Metal Trades and Ship-building.							
General iron trades	—	4	11	2	—	17	50
Engineering and shipbuilding	—	—	11	7	1	19	
Finished metal trades and metal working.	—	—	13	1	—	14	
III. Mining and Quarrying.							
Coal mining	2	—	18	4	—	24	29
Other mining	—	—	3	—	—	3	
Quarrying	—	—	—	2	—	2	
IV. Textile Trades.							
Cotton trades	2	—	20	—	—	22	32
Dyeing, finishing, and bleaching	1	—	3	—	—	4	
Other textile trades	—	1	4	—	1	6	
V. Clothing Trades.							
Tailoring	1	—	25	5	3	34	53
Boot and shoe manufacture	1	—	8	—	1	10	
Other clothing trades	—	—	8	—	1	9	
VI. Wood-working and Timber Trades.							
	—	—	2	1	1	4	4
VII. Glass and Pottery Trades							
	—	—	2	—	—	2	2
VIII. Oil and Chemical Trades							
	—	1	2	—	—	3	3
IX. Printing and Paper Trades							
	—	—	5	3	1	9	9
X. Food Preparation.							
Master bakers and confectioners	—	2	6	5	1	14	20
Others	—	—	4	—	2	6	
XI. Shipping.							
Shipowners	1	1	4	3	—	9	14
Barge, smack, and fishing vessel owners and lightermen.	—	—	5	—	—	5	
XII. Cab, Cart, and Car Owners							
	—	—	11	—	—	11	11
XIII. Agriculture.							
Chambers of agriculture and farmers' clubs.	1	1	65	—	—	67	68
Others	—	—	1	—	—	1	
XIV. Miscellaneous Trades							
Chambers of Commerce	1	—	78	8	10	95	95
Trade Protection Societies	2	15	145	6	3	171	171
TOTALS	15	25	519	71	29	659	659

WORKMEN'S CO-OPERATIVE SOCIETIES.

GENERAL SUMMARY.

TABLE 11.—STATEMENT showing, for each of the Years 1881-93, the TOTAL MEMBERSHIP, CAPITAL, SALES, and PROFITS of the WORKMEN'S CO-OPERATIVE SOCIETIES of the United Kingdom included in the Tables on pages 30 to 50,* together with the Percentage of Membership to the Total Population.

Year.	No. of Societies making Returns.	No. of Shareholders in Societies making Returns.	Share and Loan Capital.	Amount of Sales.	Profit.	Estimated Population of United Kingdom.	Percentage of Members to Total Population.
			£	£	£		
1881	997	559,913	7,173,962	21,420,823	1,537,008	34,934,476	1·6
1882	1,069	614,843	8,104,187	24,142,933	2,032,514	35,206,617	1·7
1883	1,082	645,500	8,512,034	25,850,970	2,247,185	35,449,721	1·8
1884	1,164	809,915	9,107,063	27,120,041	2,533,220	35,724,231	2·3
1885	1,186	765,825	10,055,827	27,574,418	2,793,643	36,015,691	2·1
1886	1,198	795,435	10,757,642	29,014,820	2,895,850	36,313,582	2·2
1887	1,205	851,211	11,544,389	30,455,603	2,972,484	36,599,143	2·3
1888	1,263	891,089	12,061,254	33,358,043	3,246,318	36,881,271	2·4
1889	1,370	968,544	12,871,734	37,130,010	3,447,362	37,173,929	2·6
1890	1,330	989,418	14,135,501	39,949,096	3,946,851	37,434,764	2·6
1891	1,406	1,070,292	15,454,588	44,707,904	4,478,604	37,797,013	2·8
1892	1,542	1,154,149	16,778,555	47,403,694	4,595,160	38,106,675	3·0
1893	1,564	1,199,106	17,350,622	47,086,174	4,409,490	38,440,371	3·1

* This Table has been substituted for that given on page 21 of the last issue of the Abstract of Labour Statistics, some of the societies registered as Industrial and Provident Societies not being strictly Workmen's Co-operative Societies.

WORKMEN'S CO-OPERATIVE ASSOCIATIONS**TABLE 12.—STATEMENT** showing, for each of the Years 1881-93, the
the **WORKMEN'S CO-OPERATIVE ASSOCIATIONS** for **DISTRIBUTION***[Compiled from Particulars published]*

Year.	No. of Societies making Returns.	No. of Shareholders in the Societies making Returns.	Share and Loan Capital.	Amount of Sales.	Gross Profit.
ENGLAND AND WALES.					
			£	£	£
1881	764	475,474	5,509,465	13,140,798	2,106,541
1882	832	528,541	6,338,306	15,231,008	2,678,462
1883	804	543,910	6,427,252	15,637,038	2,907,851
1884	869	703,523	6,697,787	16,509,053	3,182,565
1885	883	644,140	7,457,698	16,576,879	3,427,506
1886	870	663,609	7,853,739	16,910,897	3,292,622
1887	874	711,835	8,402,957	17,706,597	3,443,570
1888	917	741,826	8,756,492	19,233,187	3,674,282
1889	1,008	795,987	9,205,800	21,327,972	3,856,749
1890	954	818,592	9,966,979	22,032,827	4,301,786
1891	1,016	885,606	10,821,333	25,058,124	4,894,598
1892	1,125	957,799	11,643,016	26,421,859	5,108,893
1893	1,127	990,813	11,893,401	25,974,276	5,054,940
SCOTLAND.					
			£	£	£
1881	200	71,238	539,777	2,251,329	401,854
1882	202	69,319	544,487	2,330,504	408,166
1883	240	83,066	705,964	2,879,465	493,115
1884	252	92,093	792,954	3,036,958	587,090
1885	257	101,948	882,052	3,270,710	640,489
1886	269	110,022	1,016,182	3,464,373	675,461
1887	272	115,651	1,064,413	3,628,385	708,560
1888	277	124,270	1,177,644	4,719,746	773,898
1889	279	134,733	1,318,175	4,523,820	856,720
1890	275	141,758	1,472,454	4,815,910	950,346
1891	281	157,889	1,682,124	5,503,962	1,060,000
1892	284	167,757	1,888,651	5,886,421	1,183,842
1893	283	176,333	2,018,819	5,913,984	1,193,138

FOR DISTRIBUTION.

MEMBERSHIP, CAPITAL, SALES, PROFIT, and other Particulars relating to in the UNITED KINGDOM (excluding the WHOLESALE SOCIETIES).

by the Co-operative Union.]

Trade Expenses, including Interest on Capital.		Net Profit after allowing for Interest on Capital and Depre- ciation of Property.		Amount devoted to	Amount of Capital invested otherwise than in Trade.	Year.
Amount.	Percen- tage on Sales.	Amount.	Percen- tage on Sales.	Education.		
ENGLAND AND WALES.						
£		£		£	£	
905,162	6·9	1,201,379	9·1	12,281	3,147,887	1881
1,046,485	6·9	1,631,977	10·7	14,037	3,447,324	1882
1,129,440	7·2	1,778,411	11·4	14,810	3,633,412	1883
1,161,210	7·0	2,021,355	12·2	17,952	3,848,859	1884
1,241,636	7·5	2,185,870	13·2	19,172	4,352,686	1885
1,073,278	6·3	2,219,344	13·1	18,324	3,337,883	1886
1,153,969	6·5	2,289,601	12·9	19,450	3,593,807	1887
1,207,392	6·3	2,466,890	12·8	22,098	3,794,831	1888
1,293,743	6·1	2,563,006	12·0	23,225	4,179,813	1889
1,365,606	6·2	2,936,180	13·3	24,660	4,410,808	1890
1,553,290	6·2	3,341,308	13·3	27,118	4,902,102	1891
1,698,520	6·4	3,410,873	12·9	28,661	5,255,757	1892
1,763,840	6·8	3,291,100	12·7	28,802	5,226,439	1893
SCOTLAND.						
£		£		£	£	
140,364	6·2	261,490	11·6	437	270,711	1881
129,167	5·5	278,999	12·0	671	292,680	1882
157,814	5·5	335,301	11·6	874	336,427	1883
180,287	5·9	406,803	13·4	1,059	373,906	1884
196,019	6·0	444,470	13·6	1,332	516,553	1885
196,465	5·7	478,996	13·8	1,414	824,086	1886
198,850	5·5	509,710	14·0	1,644	298,692	1887
214,778	4·6	559,120	11·8	1,847	299,077	1888
235,241	5·2	621,479	18·7	2,067	381,921	1889
252,748	5·2	697,598	14·5	2,633	458,840	1890
286,736	5·2	773,264	14·0	2,865	531,417	1891
317,782	5·4	865,060	14·7	3,629	666,112	1892
346,774	5·9	846,364	14·3	3,439	695,527	1893

WORKMEN'S CO-OPERATIVE ASSOCIATIONS

TABLE 12.—STATEMENT showing for each of the Years 1881-93, the the WORKMEN'S CO-OPERATIVE ASSOCIATIONS for DISTRIBUTION in the

Year.	No. of Societies making Returns.	No. of Shareholders in the Societies making Returns.	Share and Loan Capital.	Amount of Sales.	Gross Profit.
IRELAND.*					
			£	£	£
1881	7	500	2,775	19,058	2,572
1882	9	741	2,608	24,744	3,220
1883	7	649	2,133	23,501	2,710
1884	7	666	2,220	23,929	3,338
1885	8	684	2,566	24,754	3,061
1886	10	957	9,028	31,163	4,011
1887	7	587	2,726	23,225	2,879
1888	10	1,127	9,335	34,273	4,861
1889	10	1,280	8,103	35,448	4,172
1890	11	1,266	3,895	38,901	3,582
1891	9	1,041	4,085	31,332	3,775
1892	10	1,188	4,437	35,336	4,393
1893	11	1,948	6,015	37,636	4,408
UNITED KINGDOM.					
			£	£	£
1881	971	547,212	6,052,017	15,411,185	2,510,967
1882	1,043	598,601	6,885,401	17,586,256	3,089,848
1883	1,051	627,625	7,135,349	18,540,004	3,408,676
1884	1,128	796,282	7,492,961	19,569,940	3,772,893
1885	1,148	746,772	8,342,316	19,872,343	4,071,056
1886	1,149	774,588	8,878,949	20,406,433	3,972,094
1887	1,153	828,073	9,470,096	21,352,207	4,155,009
1888	1,204	867,223	9,943,471	23,987,206	4,453,041
1889	1,297	932,000	10,532,078	25,887,240	4,717,641
1890	1,240	961,616	11,443,328	26,887,638	5,255,714
1891	1,306	1,044,536	12,507,542	30,598,418	5,958,373
1892	1,419	1,126,744	13,536,104	32,343,616	6,296,128
1893	1,421	1,169,094	13,918,235	31,925,396	6,252,486

* The information relating to the years 1881 to 1891 has been compiled from the Reports of the Chief Registrar

FOR DISTRIBUTION—*continued.***MEMBERSHIP, CAPITAL, SALES, PROFIT, and other Particulars relating to UNITED KINGDOM (excluding the WHOLESALE SOCIETIES)**—*continued.*

Trade Expenses, including Interest on Capital.		Net Profit after allowing for Interest on Capital and Depre- ciation of Property.		Amount devoted to Education.	Amount of Capital invested otherwise than in Trade.	Year.
Amount.	Percen- tage on Sales.	Amount.	Percen- tage on Sales.			
IRELAND.*						
£		£		£	£	
1,039	5·5	1,533	8·0	3	8	1881
1,758	7·1	1,462	5·9	—	—	1882
1,388	5·9	1,322	5·6	—	52	1883
2,385	10·0	853	3·6	—	57	1884
1,596	6·4	1,465	5·9	—	426	1885
1,811	5·8	2,900	7·1	—	123	1886
1,442	6·2	1,437	6·2	—	100	1887
2,286	6·7	2,575	7·5	7	122	1888
2,491	7·0	1,681	4·7	—	207	1889
2,014	5·2	1,568	4·0	—	172	1890
1,892	6·0	1,883	6·0	—	150	1891
2,173	6·1	2,220	6·3	—	1,442	1892
2,266	6·0	2,142	5·7	—	3,315	1893
UNITED KINGDOM.						
£		£		£	£	
1,046,565	6·8	1,464,402	9·5	12,721	3,418,606	1881
1,177,410	6·7	1,912,438	10·9	14,708	3,740,004	1882
1,288,642	7·0	2,115,034	11·4	15,684	3,969,891	1883
1,343,882	6·9	2,429,011	12·4	19,011	4,222,822	1884
1,439,251	7·2	2,631,805	13·2	20,504	4,869,665	1885
1,271,554	6·2	2,700,540	13·2	19,738	3,661,542	1886
1,354,261	6·3	2,800,748	13·1	21,094	3,892,599	1887
1,424,456	5·9	3,028,585	12·6	23,952	4,094,030	1888
1,531,475	5·9	3,186,166	12·3	25,292	4,561,941	1889
1,620,368	6·0	3,635,346	13·5	27,293	4,869,820	1890
1,841,918	6·0	4,116,455	13·5	29,983	5,433,669	1891
2,018,475	6·2	4,277,653	13·2	32,290	5,923,311	1892
2,112,880	6·6	4,139,606	13·0	32,241	5,925,281	1893

Reports published by the Co-operative Union, and that for 1892 and 1893 from the of Friendly Societies.

CO-OPERATIVE PRODUCTION.—GENERAL SUMMARY.

TABLE 13.—STATEMENT showing for the year 1894 the NUMBER of WORKMEN'S CO-OPERATIVE SOCIETIES in the UNITED KINGDOM making RETURNS as to PRODUCTION, the NUMBER of PERSONS employed in PRODUCTION, and the TOTAL VALUE of the PRODUCTIONS of these SOCIETIES, distinguishing VARIOUS CLASSES of CO-OPERATIVE SOCIETIES.

[Compiled from the published Accounts of the Societies, and from Special information furnished by them.]

Description of Societies making Returns.	No. of Societies making Returns.	No. of Persons employed in Production at end of 1894.	Total Value of Productions during 1894.
Societies for retail distribution - - -	313	4,581	£ 1,514,529
Societies for production - - -	137	6,580	1,390,772
Co-operative wholesale societies - - -	2	5,196	1,105,074
Corn milling societies - - -	8	411	930,685
Total, United Kingdom - - -	460	16,768	4,950,060

PRODUCTION CARRIED ON BY WORKMEN'S CO-OPERATIVE SOCIETIES FOR RETAIL DISTRIBUTION.

TABLE 14.—STATEMENT showing for the years 1893 and 1894, the NUMBER of SOCIETIES established primarily for RETAIL DISTRIBUTION which were returned as also engaged in PRODUCTION,* with the NUMBER of PERSONS employed in PRODUCTION, and the TOTAL VALUE of the PRODUCTIONS of these SOCIETIES.

[Based on special returns made to the Department by the Societies.]

Trades.	1893.			1894.		
	No. of Societies making returns.	No. of persons employed in Production.	Total Value of Productions.	No. of Societies making returns.	No. of persons employed in Production.	Total Value of Productions.
ENGLAND AND WALES:						
Boot, shoe, and clog making -	137	451	£ 106,954	125	899	108,259
Bread and confectionery making.	133	591	405,676	123	543	338,476
Dressmaking and millinery -	81	443	41,236	75	426	47,141
Tailoring - - -	69	684	98,877	64	663	101,553
Corn milling - - -	13	131	308,013	10	127	324,334
Building trades - - -	11	234	30,448	7	197	28,227
Farming and dairying - - -	21	88	22,630	18	85	21,649
Miscellaneous - - -	3	46	8,789	3	63	11,505
TOTAL, ALL TRADES -	245†	3,170	1,113,223	240†	3,008	975,144

* Besides the societies included in these tables, returns have been received from 69 societies in England and Wales, and 5 societies in Scotland, stating that they are engaged in production but are unable to supply details.

† Some societies carry on two or more trades, and are entered under several heads, consequently this column does not add up.

**PRODUCTION CARRIED ON BY WORKMEN'S CO-OPERATIVE
SOCIETIES FOR RETAIL DISTRIBUTION—continued.**

TABLE 14.—STATEMENT showing for the years 1893 and 1894, the NUMBER of SOCIETIES established primarily for RETAIL DISTRIBUTION which were returned as also engaged in PRODUCTION,* with the NUMBER of PERSONS employed in PRODUCTION and the TOTAL VALUE of the PRODUCTIONS of these SOCIETIES—continued.

Trades.	1893.			1894.		
	No. of Societies making returns.	No. of Persons employed in Production.	Total Value of Productions.	No. of Societies making returns.	No. of Persons employed in Production.	Total Value of Productions.
SCOTLAND.						
			£			£
Boot, shoe, and clog making -	33	151	14,166	34	165	16,523
Bread and confectionery making.	71	579	456,611	66	584	426,359
Dressmaking and millinery -	24	329	20,978	26	423	22,585
Tailoring - - -	22	334	41,187	24	391	43,851
Corn milling - - -	1	12	30,624	2	12	29,270
Building trades - -	3	5	777	2	3	317
TOTAL, ALL TRADES -	73†	1,410	564,343	73†	1,578	539,385
UNITED KINGDOM.						
			£			£
Boot, shoe, and clog making -	170	1,102	121,120	159	1,064	118,722
Bread and confectionery making.	204	1,170	862,287	189	1,127	765,535
Dressmaking and millinery -	105	772	62,214	101	849	69,726
Tailoring - - -	91	1,018	140,064	8	1,054	145,384
Corn milling - - -	14	145	422,237	12	139	353,604
Building trades - - -	14	239	31,225	9	200	28,544
Farming and dairying - -	21	83	22,630	18	85	21,640
Miscellaneous - - -	3	46	8,780	3	63	11,505
TOTAL, ALL TRADES -	318†	4,580	1,677,566	313†	4,561	1,514,529

* Besides the societies included in these tables, returns have been received from 69 societies in England and Wales, and 5 societies in Scotland, stating that they are engaged in production but are unable to supply details.

† Some societies carry on two or more trades, and are entered under several heads, consequently this column does not add up.

WORKMEN'S CO-OPERATIVE ASSOCIATIONS

TABLE 15.—STATEMENT showing, for each of the Years 1881-94, the
the WORKMEN'S CO-OPERATIVE ASSOCIATIONS for PRODUCTION

[Compiled from the Returns made to the Co-operative

Year.	No. of Societies making Returns.	No. of Share- holders in the Societies making Returns.	Capital.		Amount of Sales.	Profit.
			Share and Loan.	Reserve.		Amount.
			£	£	£	£
1881	15	2,560	64,843	2,666	98,187	4,473
1882	17	2,259	89,005	3,380	144,121	5,656
1883	19	2,808	125,401	5,182	193,407	9,512
1884	26	4,130	249,177	8,665	407,119	13,584
1885	28	4,600	253,076	9,965	430,309	14,451
1886	37	5,593	286,488	10,150	465,864	18,466
1887	41	6,151	412,974	15,279	523,637	16,058
1888	47	6,714	343,026	15,816	562,496	18,446
1889	61	8,775	421,280	19,040	769,083	40,876
1890	68	10,159	473,468	22,510	872,406	39,554
1891	91	11,590	524,617	31,627	1,094,814	48,196
1892	111	14,002	612,374	33,270	1,241,380	47,443
1893	130	16,829	672,642	39,102	1,307,235	46,349
1894	157*	24,630†	772,111	47,635	1,399,772	65,707

* The increase is mainly due to a larger number

† Of this number 2,529 were

FOR PRODUCTION.—GENERAL SUMMARY.

MEMBERSHIP, CAPITAL, SALES, and PROFIT, with the DIVISION thereof by (exclusive of Corn Mills, for which see p. 49) in the UNITED KINGDOM.

Union and the published Accounts of certain Societies.]

Profit.		Distribution of Profit by certain of the Societies.				Year.
Per-centage on Share and Loan Capital.	No. of Societies making Returns.	Amount allotted to			Total.	
		Share-holders (on Capital).	Customers (on Purchases).	Workers (on Wages).		
		£	£	£	£	
6·9	}					1881
6·4		No returns.				1882
7·6						1883
5·5	13	3,429	1,384	546	5,309	1884
5·7	16	9,506	2,126	1,470	13,102	1885
6·4	23	12,100	2,696	1,599	16,395	1886
3·9		No return.				1887
5·4	21	6,896	3,468	1,854	12,218	1888
9·7	31	8,601	5,612	3,708	17,921	1889
8·4	36	10,777	11,383	4,747	26,857	1890
9·2	42	11,746	17,608	5,048	34,397	1891
7·7	43	12,167	19,279	5,742	37,208	1892
6·9	49	12,709	18,644	5,832	37,185	1893
8·5	51	13,283	21,808	6,338	41,424	1894

of returns from Baking Societies than in previous years.
other societies, (see pages 40 and 41).

WORKMEN'S CO-OPERATIVE ASSOCIATIONS**TABLE 16.**—STATEMENT showing, for each of the Years 1884-94, the DISTRIBUTION in for PRODUCTION (exclusive of Corn Mills, for which*[Compiled from the Returns made*

Trades.	1884.		1885.		1886.		1887.	
	No. of So- cieties.	Sales.	No. of So- cieties.	Sales.	No. of So- cieties.	Sales.	No. of So- cieties.	Sales.
ENGLAND AND WALES.								
Farming and dairying - - -	3	£ 2,301	4	£ 3,967	2	£ 2,210	2	£ 1,763
Building trades - - -	—	—	—	—	1	711	1	79
Quarrying - - -	1	7,778	1	8,080	1	8,192	1	8,792
Metal trades - - -	4	12,604	5	14,050	7	20,030	6	12,196
Textile trades - - -	10	310,337	9	320,124	11	333,655	12	371,405
Printing and bookbinding - - -	1	37,181	1	39,224	1	42,684	3	51,164
Woodworking trades - - -	—	—	—	—	—	—	1	5,046
Boot and shoe trades - - -	2	7,854	2	12,927	5	16,769	7	28,412
Leather trades - - -	—	—	1	92	1	894	1	1,350
Bread baking and food preparation - - -	1	332	2	625	2	2,274	2	2,644
Watchmaking and jewellery - - -	1	2,418	1	3,536	1	3,317	1	3,933
Clothing trades - - -	—	—	—	—	—	—	—	—
Miscellaneous - - -	—	—	—	—	2	1,057	1	347
Total - - -	23	380,605	26	401,675	34	431,793	38	468,125
SCOTLAND.								
Farming - - -	—	—	—	—	—	—	—	—
Textile trades - - -	2	21,266	1	22,208	2	26,334	2	26,332
Printing and bookbinding - - -	1	5,248	1	6,426	1	7,237	1	7,290
Bread baking - - -	—	—	—	—	—	—	—	—
Quarrying - - -	—	—	—	—	—	—	—	—
Miscellaneous - - -	—	—	—	—	—	—	—	—
Total - - -	3	26,514	2	28,634	3	34,071	3	35,512
IRELAND.								
Dairies - - -	—	—	—	—	—	—	—	—
TOTAL, UNITED KINGDOM - - -	26	407,119	28	430,309	37	465,864	41	523,637

* The figures for 1894 are compiled from balance sheets and returns

FOR PRODUCTION.—GROUPED BY INDUSTRIES.

GROUPS OF TRADES, and the TOTAL SALES of the WORKMEN'S CO-OPERATIVE ASSOCIATIONS
see p. 49) in the UNITED KINGDOM which made RETURNS.

to the Co-operative Union.]

1889.		1889.		1890.		1891.		1892.		1893.		1894.*	
No. of So- cieties.	Sales.	No. of So- cieties.	Sales.	No. of So- cieties.	Sales.	No. of So- cieties.	Sales.	No. of So- cieties.	Sales.	No. of So- cieties.	Sales.	No. of So- cieties.	Sales.
	£		£		£		£		£		£		£
5	4,480	4	4,780	2	1,976	2	1,968	4	6,133	4	6,991	4	6,841
1	79	2	21,332	3	30,840	4	26,960	2	25,463	3	23,835	10	20,015
1	10,034	1	13,766	1	13,766	1	16,104	1	13,868	1	18,898	1	19,504
8	18,944	10	24,080	11	29,686	11	39,480	12	40,870	10	40,740	10	41,515
12	377,019	14	419,780	15	452,153	15	493,432	18	532,465	19	538,749	13	461,553
3	54,721	3	60,005	3	67,830	3	72,555	3	76,091	4	81,132	7	64,043
2	5,139	3	4,781	5	5,514	4	20,478	8	21,123	9	27,653	10	32,409
8	36,769	10	68,779	10	76,240	15	118,303	16	134,622	25	122,000	26	154,435
—	—	—	—	—	—	—	—	2	1,139	2	4,114	2	3,708
2	4,235	3	7,948	4	12,631	4	18,193	4	23,990	4	13,634	5	10,823
1	3,372	2	3,086	2	5,007	2	3,772	2	3,023	2	3,093	2	2,850
—	—	—	—	—	—	—	—	—	—	—	—	6	8,079
1	7,173	3	9,693	5	15,419	5	16,304	6	8,774	8	45,015	5	46,921
44	521,965	55	636,080	61	711,071	66	827,494	78	887,591	91	915,839	101	906,196
—	—	1	1,278	1	3,880	1	4,434	1	7,649	1	10,516	1	8,978
2	32,032	2	36,600	3	49,772	3	61,064	3	74,164	3	71,801	2	75,939
1	8,409	1	9,270	1	10,081	1	9,487	1	7,954	1	8,961	1	9,016
—	—	2	35,255	2	97,802	3	142,122	3	161,945	5	162,127	18	236,711
—	—	—	—	—	—	—	—	—	—	1	709	1	1,702
—	—	—	—	—	—	—	—	2	3,106	1	438	—	—
3	40,531	6	133,003	7	161,335	8	217,107	10	254,320	13	254,562	23	332,376
—	—	—	—	—	—	17	50,213	23	98,999	27	136,844	33	158,909
67	532,496	61	769,083	68	872,406	91	1,094,814	111	1,241,390	130	1,307,235	157	1,399,772

sent direct to the Department by the societies concerned

WORKMEN'S CO-OPERATIVE ASSOCIATIONS FOR PRODUCTION.—

TABLE 17.—STATEMENT showing, for the Years 1893 and 1894, the MEMBERSHIP, PRODUCTION (excluding CORN MILLS, for

[Compiled from Balance Sheets and Special

ENGLAND AND WALES.

Trades.	No. of Societies making Returns.	No. of Shareholders in Societies making Returns.		Capital.		Amount of Sales.	Profit.	
		Individuals.	Other Societies.	Share and Loan.	Reserve.		Amount.	Percentage on Share and Loan Capital.
1893.								
Farming and dairying	4	473		£ 4,613	£ 196	£ 6,991	£ 158†	5·3†
Building trades -	3	211		3,596	533	23,835	389†	10·5†
Quarrying - -	1	141		10,000	626	18,893	1,187	11·9
Metal trades - -	10	794		15,031	2,391	40,740	2,433	16·2
Textile trades -	19	4,560		292,449	16,445	528,749	7,191	2·5
Printing and book-binding.	4	1,133		32,823	7,305	81,132	5,032	15·3
Woodworking trades	9	598		26,732	676	27,653	2,185	8·2
Boot and shoe trades	25	3,136		30,195	1,590	122,000	3,958	13·1
Leather trades -	2	104		808	10	4,114	73	9·0
Food preparation -	4	238		13,204	—	13,624	552	4·2
Watchmaking and jewellery.	2	168		2,371	588	3,063	266	11·2
Miscellaneous -	8	1,406		30,211	528	45,015	1,636	5·4
Total, 1893 -	91	12,964		462,033	30,888	915,839	23,972	5·2
1894.								
Farming and dairying	4	427	56	£ 4,530	£ 359	£ 6,841	£ 278	5·8
Building trades -	10	695	8	8,747	3	20,015	3,328†	40·5†
Quarrying - -	1	139	4	9,007	633	19,804	1,611	17·9
Metal trades - -	10	695	145	18,640	2,667	41,515	2,303	12·4
Textile trades -	13	3,092	798	294,066	18,384	491,553	11,873	4·0
Printing and book-binding.	7	775	526	43,503	8,579	64,043	3,012	6·9
Woodworking trades	10	600	47	29,193	631	32,409	631	2·2
Boot and shoe trades	26	2,838	305	34,663	1,898	154,435	5,531	16·0
Leather trades -	2	127	—	1,425	112	8,708	272	19·1
Breadbaking and food preparation.	5	447	44	5,375	428	10,323	716	13·3
Watchmaking and jewellery.	2	129	16	2,334	603	2,850	26†	1·1†
Clothing trades -	6	715	16	2,405	73	8,079	332	13·8
Miscellaneous -	5	1,076	99	31,582	205	48,921	1,913	6·1
Total, 1894 -	101	11,655	2,064	486,670	34,575	909,196	24,925	5·1

* The figures for 1893 are compiled from returns published by the Co-operative Union, and the published accounts of certain societies.

DETAILED PARTICULARS, GROUPED BY INDUSTRIES.

CAPITAL, SALES, and PROFIT of the WORKMEN'S CO-OPERATIVE ASSOCIATIONS for which see p. 49†) in the UNITED KINGDOM.

*Returns sent to the Department by the Societies concerned.]**

SCOTLAND.

Trades.	No. of Societies making Returns.	No. of Shareholders in Societies making Returns.		Capital.		Amount of Sales.	Profit.	
		Individuals.	Other Societies.	Share and Loan.	Re-serve.		Amount.	Per-centage on Share and Loan Capital.
1893.								
Farming - - -	1	287		£ 9,811	£ 290	£ 10,516	£ 253	2·6
Textiles - - -	3	1,781		68,907	1,848	71,801	4,419	6·4
Printing and bookbinding	1	141		14,481	950	8,961	810	5·6
Baking - - -	5	77		97,414	5,396	162,127	15,388	15·8
Quarrying - - -	1	34		162	30	709	114	70·4
Laundry - - -	1	28		204	—	438	10†	5·0†
Total, 1893 - -	12	2,348		189,979	8,514	254,552	20,973	11·0
1894.								
Farming - - -	1	236	45	£ 12,568	£ 241	£ 8,978	£ 81	0·6
Textiles - - -	2	1,490	312	78,601	1,838	75,869	5,340	6·8
Printing and bookbinding	1	112	27	17,331	1,000	9,016	816	4·7
Baking - - -	18	6,751	73	151,368	8,129	236,711	32,657	21·6
Quarrying - - -	1	41	8	200	63	1,702	231	115·5
Total, 1894 - -	23	8,639	465	260,058	11,271	332,276	39,125	15·0

IRELAND.

Dairies, 1893 . .	27	1,517	—	£ 20,630	£ —	£ 136,844	£ 1,404	6·8
„ 1894 . .	33	1,807	—	25,583	1,789	158,300	1,637	6·5

UNITED KINGDOM.

Total—1894 . . .	157	24,630		£ 772,111	£ 47,635	£ 1,369,772	£ 65,707	8·5
„ 1893 . . .	130	16,829		672,642	39,402	1,307,235	46,349	6·9
Increase, 1894‡ . .	27	7,801		99,469	8,233	92,537	19,358	1·6

† Loss.

‡ The increase is largely due to the increased number of Baking Societies from which returns were received for 1894.

WORKMEN'S CO-OPERATIVE ASSOCIATIONS FOR PRODUCTION.—

TABLE 18.—STATEMENT showing, for the Years 1893 and 1894, the respectively, by the WORKMEN'S CO-OPERATIVE ASSOCIATIONS

[Compiled from Returns]

Trades.	No. of Societies making Returns.	Amount of Net Profit allotted to			Total Net Profit.
		Shareholders (on Capital).	Customers (on Purchases).	Workers (on Wages).	
1893.					
ENGLAND AND WALES.					
Farming - - - -	1	£ 33	£ —	£ —	£ 33
Building trades - -	1	4	5	7	16
Quarrying - - - -	1	1,187	—	—	1,187
Metal trades - - -	7	732	172	672	1,576
Textile trades - - -	8	3,833	2,712	1,186	7,731
Printing and Bookbinding -	1	1,248	928	566	2,742
Woodworking trades - -	3	189	9	50	248
Boot and Shoe trades - -	8	978	940	1,119	3,037
Leather trade - - -	1	33	—	26	59
Watchmaking - - -	1	93	60	60	213
Miscellaneous - - -	2	262	229	90	581
Total - - - -	34	8,592	5,055	3,776	17,423
Percentage of Total for England and Wales.	—	49·3	29·0	21·7	100·0
SCOTLAND.					
Farming - - - -	1	564	—	—	564
Quarrying - - - -	1	15	—	77	92
Textile trades - - -	3	1,100	1,379	364	2,843
Printing - - - -	1	612	—	146	758
Bakeries - - - -	4	1,623	11,751	1,411	14,785
Total - - - -	10	3,914	13,130	1,998	19,042
Percentage of Total for Scotland.	—	20·6	68·9	10·5	100·0
IRELAND.					
Creameries - - - -	5	203	459*	58	720
Percentage of Total for Ireland.	—	23·2	63·7	8·1	100·0
Total, United Kingdom	49	12,709	18,644	5,832	37,185
Percentage of Total for United Kingdom.	—	34·8	50·1	15·7	100·0

* Allotted to suppliers of milk.

MODE OF DISTRIBUTION OF NET PROFIT.

AMOUNT of NET PROFIT allotted to SHAREHOLDERS, CUSTOMERS, and WORKERS for PRODUCTION (excluding Corn Mills) in the UNITED KINGDOM.

made to the Co-operative Union.]

Trades.	No. of Societies making Returns.	Amount of Net Profit allotted to			Total Net Profit.
		Shareholders (on Capital).	Customers (on Purchases).	Workers (on Wages).	
1894.					
ENGLAND AND WALES.					
Building trades - - -	3	£ 39	£ 10	£ 10	£ 59
Quarrying - - -	1	1,600	—	—	1,600
Metal trades - - -	5	778	457	391	1,626
Textile trades - - -	7	3,480	2,412	916	6,808
Printing and Bookbinding -	2	1,576	1,060	718	3,354
Woodworking trades - -	4	205	4	56	265
Boot and Shoe trades - -	11	720	1,055	1,110	2,885
Leather trade - - -	1	56	—	100	156
Clothing - - -	1	77	126	111	314
Miscellaneous - - -	4	673	206	227	1,106
Total - - -	39	9,204	5,330	3,639	18,173
Percentage of Total for England and Wales.	—	80·7	29·3	20·0	100·0
SCOTLAND.					
Farming and dairying - -	1	61	—	—	61
Quarrying - - -	1	22	—	151	173
Textile trades - - -	3	2,072	1,219	302	3,593
Printing - - -	1	613	—	153	766
Bakeries - - -	5	1,224	15,004	2,065	18,293
Total - - -	11	3,992	16,223	2,671	22,886
Percentage of Total for Scotland.	—	17·4	70·9	11·7	100·0
IRELAND.					
Dairies - - -	1	87	250*	28	365
Percentage of Total for Ireland.	—	23·8	68·3	7·7	100·0
Total, United Kingdom	51	13,283	21,803	6,338	41,424
Percentage of Total for United Kingdom.	—	32·1	52·6	15·3	100·0

* Allotted to suppliers of milk.

**CO-OPERATIVE WHOLESALE SOCIETIES.—
DISTRIBUTIVE DEPARTMENTS.**

TABLE 19.—STATEMENT showing, for each of the Years 1881-94, the MEMBERSHIP, CAPITAL, NET SALES and PROFIT, and other PARTICULARS relating to the CO-OPERATIVE WHOLESALE SOCIETIES in the UNITED KINGDOM.

[Compiled from the published Accounts of the Societies.]

Year.	Number of Members in Shareholding Societies.	Share and Loan.	Capital. Reserve and Insurance Funds.	Total.	Net Sales.	Rate of Distributive Expenses per £ of Sales.	Net Profit.*	Average Dividend paid per £ on Sales.	Amount transferred to Reserve and Insurance Funds.
ENGLISH SOCIETY.†									
		£	£	£	£	d.	£	d.	£
1881	367,973	495,506	37,170	532,676	3,574,095	3½	46,850	2½	7,672
1882	404,006	540,369	43,431	583,790	4,038,238	3½	49,658	2½	3,416
1883	433,151	594,802	48,610	643,412	4,546,889	3½	47,885	2½	3,176
1884	459,734	646,363	59,438	705,801	4,675,371	3½	54,491	2½	6,431
1885	507,772	693,290	82,282	775,562	4,793,151	3½	77,630	3½	17,713
1886	553,104	768,342	106,173	874,515	5,223,179	3½	83,323	3½	22,546
1887	604,800	812,951	125,998	938,949	5,713,235	3½	65,141	2½	12,186
1888	634,196	860,461	149,318	1,009,779	6,200,074	4	82,490	2½	15,298
1889	679,336	949,807	187,096	1,136,903	7,028,944	4	101,984	3½	18,907
1890	721,316	1,131,125	215,475	1,346,600	7,420,073	4	126,979	3½	20,962
1891	751,289	1,103,675	261,689	1,365,364	8,766,430	3½	135,008	3½	15,847
1892	824,149	1,089,175	292,662	1,381,837	9,300,904	4½	98,532	2½	7,511
1893	873,698	1,090,490	291,670	1,382,160	9,326,167	4½	84,156	2½	59,556
1894	910,104	1,178,872	320,020	1,498,892	9,443,333	4½	126,192	2½	26,092
SCOTTISH SOCIETY.‡									
		£	£	£	£	d.	£	d.	£
1881		126,914	8,799	135,713	986,647	3·8	23,981	6	392
1882		157,142	12,297	169,439	1,100,589	4·2	23,220	5½	3,490
1883		179,437	14,559	193,996	1,253,154	4·2	28,366	5½	2,271
1884		224,275	17,473	241,748	1,300,332	4·5	29,435	5½	2,904
1885		259,767	21,255	281,022	1,438,220	4·5	39,641	6½	3,783
1886	Cannot	294,003	25,567	319,570	1,857,152	4·7	50,399	6½	4,213
1887	be	320,928	32,632	353,560	1,810,016	4·7	47,278	6½	7,085
1888		349,453	36,875	386,328	1,963,854	4·8	53,539	6½	4,223
1889	stated.	401,367	44,177	445,544	2,273,782	4·6	61,757	6½	7,303
1890		475,315	52,883	528,198	2,475,601	4·8	76,546	7	8,705
1891		531,000	64,940	595,940	2,828,037	4·8	89,091	6½	8,964
1892		603,829	73,640	677,478	3,104,708	5·0	96,027	6½	12,301
1893		647,103	85,349	732,452	3,135,562	5·3	89,116	6½	11,201
1894		626,104	65,728	691,832	3,056,583	5·9	88,452	6	59,661

* After allowing for interest on capital and depreciation of property.

† This Society is a federation which at the end of 1894 included 1,017 associations for distribution, comprising 910,104 members.

‡ 53 weeks.

§ Taken from reserve and insurance fund.

|| This Society is a federation which at the end of 1894 included 279 associations for distribution.

¶ 60 weeks.

THE IRISH CO-OPERATIVE AGENCY SOCIETY.

NOTE.—This Society, a distributive federation of 16 of the co-operative dairies, was established in 1893, in which year its sales amounted to 45,516*l.* upon which a loss of 156*l.* was sustained. In 1894 its total sales were 64,858*l.*, upon which, after allowing for all charges (except interest on shares) including 363*l.* legal expenses, a net profit of 52*l.* was made. The total capital of the Society at the end of 1894 was 1,580*l.*, of which 138*l.* was share capital.

**ENGLISH CO-OPERATIVE WHOLESALE SOCIETY.—
MANUFACTURING DEPARTMENTS.**

(a.) GENERAL SUMMARY.

TABLE 20.—STATEMENT showing, for each YEAR from commencement of MANUFACTURING to 1894, the NUMBER of WORKPEOPLE, AMOUNT of CAPITAL, VALUE of PRODUCTIONS, and AMOUNT of EXPENSES of the MANUFACTURING DEPARTMENTS of the ENGLISH CO-OPERATIVE WHOLESALE SOCIETY.

[Compiled partly from the published Accounts of the Society and partly from information specially supplied by the Society.]

Year.	Number of Work-people employed in Production.	Average Amount of Capital employed.	Value of Productions at Cost.	Expenses (excluding raw materials).		
				Amount of Productive Wages.	Other Expenses.*	Total Expenses, including Productive Wages.
		£	£	£	£	£
1874	220	18,100	54,784	11,279	2,444	13,723
1875	320	23,000	76,403	18,547	3,146	21,693
1876	400	35,000	85,894	22,747	8,967	26,714
1877	450	44,800	97,642	25,111	4,769	29,880
1878	470	45,200	101,397	27,600	5,142	32,742
1879	659	45,100	103,587	29,593	4,957	34,550
1880	680	46,454	118,340	32,465	5,568	38,033
1881	689	47,370	133,106	37,747	5,847	43,594
1882	713	48,413	149,053	42,601	6,196	48,797
1883	933	47,769	144,244	38,680	8,257	46,937
1884	965	55,527	160,757	44,112	9,923	54,035
1885	979	65,613	171,441	46,689	11,584	58,273
1886	996	69,864	184,789	50,967	14,087	65,054
1887	1,110	78,093	196,448	54,151	16,386	70,537
1888	1,405	106,256	231,570	65,367	19,424	84,791
1889	1,758	114,732	282,709	79,606	21,452	101,058
1890	1,969	127,866	350,630	97,793	23,240	121,033
1891	2,823	271,033	583,480	116,617	38,122	154,739
1892	3,278	359,808	816,348	141,329	55,391	196,720
1893	3,054	397,141	729,144	124,007	60,854	184,861
1894	3,265	392,210	783,778	138,360	64,478	202,838

* Including interest on capital, depreciation of property, and expenses of management, &c.

**ENGLISH CO-OPERATIVE WHOLESALE SOCIETY.—
MANUFACTURING DEPARTMENTS.**

(b.) DETAILED STATEMENT CLASSIFIED BY INDUSTRIES.

TABLE 21.—STATEMENT showing, for each of the YEARS 1893 and 1894, the NUMBER of WORKPEOPLE employed, AMOUNT of CAPITAL, VALUE of PRODUCTIONS, and AMOUNT of EXPENSES of the MANUFACTURING DEPARTMENTS (for which separate Accounts are published), of the ENGLISH CO-OPERATIVE WHOLESALE SOCIETY.

[Compiled partly from the published Accounts of the Society and partly from information specially supplied by the Society.]

Manufactures.	Number Employed in Production.	Average Amount of Capital employed.	Value of Productions at Cost.	Expenses (excluding Raw Materials).		
				Amount of Productive Wages.	Other Expenses.†	Total Expenses, including Productive Wages.
				1893.		
Biscuits and sweets, &c.	303	£ 48,031	£ 84,531	£ 8,869	£ 9,273	£ 18,142
Boots and shoes	2,015	157,005	222,310	80,872	20,141	101,013
Boots and shoes (heavy), and currying.	286	32,457	36,431	12,478	4,864	17,342
Corn milling—flour	174	138,369	313,858	8,240	20,638	28,878
Clothing, ready made.	209	3,562	17,059‡	8,566	1,546	10,112
Woollen and worsted cloth.	100	11,597	17,239	3,958	3,050	7,008
Soap	17	6,120	37,716	1,024	1,342	2,366
Total	3,054	397,141	729,144	124,007	60,854	184,861
				1894.		
Biscuits and sweets, &c.	274	£ 46,551	£ 90,751	£ 10,002	£ 9,978	£ 19,980
Boots and shoes	2,119	146,019	256,730	89,792	20,525	110,317
Boots and shoes (heavy), and currying.	350	31,006	44,415	13,431	4,792	18,223
Corn milling—flour	138	143,403	311,766	8,593	22,934	31,527
Clothing, ready made.	255	3,527	22,303‡	11,469	1,742	13,211
Woollen and worsted cloth.	103	11,373	19,141	4,019	3,004	7,023
Soap	17	7,329	38,667	1,054	1,503	2,557
Total	3,265	392,210	783,773	138,360	61,478	202,538

* In addition to the employees shown there were 331 in 1893 and 534 in 1894 employed in the production of miscellaneous goods not included in the published table.

† Including interest on capital, depreciation of property, and expenses of management, &c.

‡ This amount does not include the value of the cloth used, the cloth being supplied by the distributive department to whose order it is made into garments.

**SCOTTISH CO-OPERATIVE WHOLESALE SOCIETY.—
MANUFACTURING DEPARTMENTS.**

(a.) GENERAL SUMMARY.

TABLE 22.—STATEMENT showing, for each YEAR from the commencement of Manufacturing to 1894, the NUMBER of WORKPEOPLE, AMOUNT of CAPITAL, VALUE of PRODUCTIONS, and AMOUNT of EXPENSES of the MANUFACTURING DEPARTMENTS of the SCOTTISH CO-OPERATIVE WHOLESALE SOCIETY, together with the AMOUNT distributed to WORKERS as BONUS.*

[Compiled partly from the published Accounts of the Society and partly from information specially supplied by the Society.]

Year.	Number of Workpeople employed in Production.	Average Amount of Capital employed.	Value of Productions at Cost.	Expenses (including Raw Materials).			Amount distributed to Workers as Bonus on Wages.*	
				Amount of Productive Wages.	Other Expenses. †	Total Expenses, including Productive Wages.	Amount.	Amount in Pence per £ of Wages.
		£	£	£	£	£	£	d.
1883	73	1,401	4,004†	2,357	177	2,534	5	5
1884	104	2,439	4,927†	2,371	399	2,770	5	5
1885	377	7,924	21,705†	7,883	1,067	8,950	5	5
1886	427	14,083	45,646	15,401	1,761	17,162	5	5
1887	473	13,729	46,441	16,864	1,783	18,647	315	4½
1888	633	23,341	57,833	21,597	2,647	24,244	629	7
1889	783	35,078	78,047	28,150	4,229	32,379	1,017	8½
1890	1,024	47,124	113,449	39,520	5,676	44,196	1,753	11
1891	1,350	75,169	183,156	49,080	9,326	57,406	1,803	9
1892	1,700	101,017	260,270	61,293	13,643	74,936	2,321	9
1893	1,684	137,304	293,069	68,260	18,137	86,397	1,778	6½
1894	1,931	248,994	346,838	74,604	23,329	97,933	1,843	6

* In the case of the *English Co-operative Wholesale Society*, the whole of the profits of the productive departments are placed in a common fund, together with the profits of distribution, and are divided mainly among the federated associations of consumers as a dividend upon their purchases from the Society.

† "Making up" only for the distributive departments.

‡ Including interest on capital, depreciation of property, and expenses of management, &c.

§ Previous to 1887 the amount of bonus to workers in the manufacturing departments was not shown separately from that paid to distributive employees.

**SCOTTISH CO-OPERATIVE WHOLESALE SOCIETY.—
MANUFACTURING DEPARTMENTS.**

(b.) DETAILED STATEMENT, CLASSIFIED BY INDUSTRIES.

TABLE 23.—STATEMENT showing, for each of the Years 1893 and 1894, the NUMBER of WORKPEOPLE EMPLOYED, AMOUNT of CAPITAL, VALUE of PRODUCTIONS and AMOUNT of EXPENSES of the MANUFACTURING DEPARTMENTS of the SCOTTISH CO-OPERATIVE WHOLESALE SOCIETY.

[Compiled partly from the published Accounts of the Society and partly from information specially supplied by the Society.]

Trades.	Number employed in production.*	Average Amount of Capital employed.	Value of Productions at Cost.	Expenses (excluding Raw Materials).		
				Amount of Productive Wages.	Other Expenses.†	Total Expenses, including Productive Wages.
1893.						
		£	£	£	£	£
Clothing Trades - -	451	15,105	30,131	14,082	2,825	16,907
Cabinet and Brush making	185	20,575	21,597	8,995	2,748	11,743
Boot and Shoe making -	716	37,718	99,018	32,585	4,448	37,033
Printing and Binding -	121	8,948	14,812	4,518	1,406	6,014
Preserves and Confectionery.	138	33,100	56,703	4,773	4,712	9,485
Tobacco Manufacture -	73	21,858	67,828	3,307	1,908	5,215
Total - -	1,684	137,364	293,089	68,260	18,137	86,397
1894.						
		£	£	£	£	£
Clothing Trades - -	470	14,018	29,350	14,710	2,306	17,516
Cabinet and Brush making	201	20,875	22,546	9,903	2,902	12,805
Boot and Shoe making -	821	44,375	100,414	35,363	5,638	41,001
Printing and Binding -	124	8,295	13,383	4,540	1,420	5,960
Preserves and Confectionery.	162	34,904	67,322	5,323	5,760	11,083
Tobacco Manufacture -	83	19,133	78,565	3,439	1,855	5,294
Corn Milling‡ - -	70	107,894	39,958	1,323	2,848	4,174
Total - -	1,931	248,994	346,838	74,604	23,229	97,833

* In addition to the employees shown, there were 100 in 1893 and 148 in 1894 employed in the production of miscellaneous goods not included in the published tables.

† Including interest on capital, depreciation of property, and expenses of management, &c.

‡ 2½ months only.

CO-OPERATIVE CORN MILLING.

TABLE 24.—STATEMENT showing, for each of the Years 1881 to 1894, the MEMBERSHIP, CAPITAL, SALES, and PROFIT of the WORKMEN'S CO-OPERATIVE CORN MILLS in the UNITED KINGDOM (excluding the MILL of the Co-OPERATIVE WHOLESALE SOCIETY).

[Based partly upon Returns made to the Co-operative Union and partly upon the published accounts of the Mills.]

Year.	No. of Societies making Returns.	Number of Shareholders in Societies making Returns.	Capital.		Amount of Sales.	Profit.	Percentage of Profit on Share and Loan Capital.
			Share and Loan.	Reserve.			
			£	£	£	£	
1881	9	9,842	387,212	12,006	1,350,759	47,392	12·2
1882	7	13,165	383,867	9,697	1,273,729	41,542	10·8
1883	10	14,206	427,875	10,692	1,317,516	46,388	10·8
1884	8	8,601	436,286	11,347	1,167,279	56,699	13·0
1885	8	13,499	433,851	6,756	1,040,395	30,116	6·9
1886	10	14,248	445,913	7,208	1,062,192	43,117	9·7
1887	9	15,926	435,618	2,870	1,050,508	43,259	9·9
1888	10	16,047	425,246	6,165	1,144,413	63,258	14·9
1889	10	16,618	417,392	9,429	1,170,961	56,579	13·6
1890	10	16,442	437,275	13,665	1,284,378	68,426	15·6
1891	9	12,932	441,552	16,548	1,420,205	89,854	20·3
1892	10	12,127*	476,248	13,725	1,413,026	75,505	15·9
1893	10	11,879*	487,027	14,140	1,145,798	50,419	10·4
1894	8	7,071*	442,976	11,107	939,685	43,596	9·8

* In 1892, 423, in 1893, 422, and in 1894, 405 of these were Societies; the figures for the previous years are not available.

CO-OPERATIVE FARMING.

TABLE 25.—STATEMENT showing for the Year 1894 the EXTENT and FINANCIAL RESULTS of CO-OPERATIVE FARMING in the UNITED KINGDOM, together with the Totals for 1893.

NOTE.—Societies farming 10 acres or less are not included.

[Based partly upon Returns made to the Co-operative Union and partly upon the published accounts of Societies.]

1894.					Total in 1893.
Societies making Profits.	Societies making Losses.	Societies making no Return as to Profit and Loss.	Total.		
Class I.—Associations for Distribution.*					
ENGLAND AND WALES.					
Number of Societies making					
Returns - - - - -	20	8	6	34	41
Acreage - - - - -	1,703	539	283	2,525	2,850
Capital - - - - - £	47,505	11,869	2,400	61,774	65,068
Rent - - - - - £	2,189	591	560	3,340	3,895
Profit - - - - - £	1,609	—	No returns.	†	†
Loss - - - - - £	—	742		—	—
SCOTLAND.					
Number of Societies making					
Returns - - - - -	1	1	—	2	3
Acreage - - - - -	500	280	—	780	800
Capital - - - - - £	6,500	7,035	—	13,535	11,175
Rent - - - - - £	1,100	490	—	1,590	1,640
Profit - - - - - £	367	—	—	—	—
Loss - - - - - £	—	574	—	207	961
Class II.—Special Farming Associations.					
ENGLAND AND WALES.					
Number of Societies making					
Returns - - - - -	2	—	—	2	2
Acreage - - - - -	251	—	—	251	250
Capital - - - - - £	3,775	—	—	3,775	3,721
Rent - - - - - £	179	—	—	179	290
Profit - - - - - £	120	—	—	120	—
Loss - - - - - £	—	—	—	—	270
SCOTLAND.					
Number of Societies making					
Returns - - - - -	1	—	—	1	1
Acreage - - - - -	748†	—	—	748†	792
Capital - - - - - £	11,622	—	—	11,622	10,222
Rent - - - - - £	1,705	—	—	1,705	1,678
Profit - - - - - £	386	—	—	386	254
Summary of Classes I. and II.					
UNITED KINGDOM.‡					
Number of Societies making					
Returns - - - - -	24	9	6	39	47
Acreage - - - - -	3,202‡	819	283	4,304‡	4,662
Capital - - - - - £	69,462	18,904	2,400	90,766	90,246
Rent - - - - - £	5,173	1,081	560	6,814	7,693
Profit - - - - - £	2,462	—	No returns.	†	†
Loss - - - - - £	—	1,316		—	—

* Usually termed "Distributive Societies."

† The total profit or loss cannot be stated, as a certain number of societies in both 1893 and 1894 omitted to furnish particulars under this head.

‡ There are no Co-operative Societies engaged in Farming in Ireland.

CO-OPERATIVE CONGRESSES.

TABLE 26.—STATEMENT showing for 1869-95 (*i.e.*, from beginning of present SERIES of ANNUAL CONGRESSES) the NUMBER of DELEGATES, and the NUMBER of SOCIETIES represented, at each of the ANNUAL CO-OPERATIVE CONGRESSES.

[Compiled from the Reports of the Co-operative Union.]

Year.	Where held.	Number of	
		Delegates.	Societies and Associations represented.
1869	London - - -	63*	58*
1870	Manchester - - -	77*	35*
1871	Birmingham - -	113*	†
1872	Bolton - - -	93	51
1873	Newcastle - - -	132	98
1874	Halifax - - -	189	97
1875	London - - -	114	81
1876	Glasgow - - -	115	93
1877	Leicester - - -	163	109
1878	Manchester - - -	266	164
1879	Gloucester - - -	122	85
1880	Newcastle - - -	175	113
1881	Leeds - - -	272	154
1882	Oxford - - -	217	141
1883	Edinburgh - - -	388	246
1884	Derby - - -	425	235
1885	Oldham - - -	551	255
1886	Plymouth - - -	434	232
1887	Carlisle - - -	428	217
1888	Dewsbury - - -	540	246
1889	Ipswich - - -	393	206
1890	Glasgow - - -	607	311
1891	Lincoln - - -	531	256
1892	Rochdale - - -	753	346
1893	Bristol - - -	588	286
1894	Sunderland - - -	660	309
1895	Huddersfield - - -	786	346

* These figures are approximate only, the distinction between delegates and visitors not having been carefully recorded.

† No exact information obtainable.

WORKMEN'S

TABLE 27.—STATEMENT showing, for the Year 1894, certain PARTICULARS
CLUB AND

[Compiled from Returns]

District.	Counties or Districts included.	Number of Clubs at End of 1894.		Particulars	
		Affiliated to Central Union.	Making Returns.	Total Membership.	No. of Clubs which are registered.
	1.	2.	3.	4.	5.
ENGLAND AND WALES.					
METROPOLIS	12 miles radius from Charing Cross.	165	157	37,909	135
HOME COUNTIES	Essex,† Herts, Kent,† Middlesex,† Surrey,† Sussex.	53	52	11,395	31
SOUTHERN COUNTIES	Berks, Bucks, Dorset, Hants, Oxford, Wilts.	28	28	9,611	21
SOUTH-WESTERN COUNTIES.	Devon, Cornwall, Somerset, and Gloucester.	13	13	1,483	6
EASTERN COUNTIES.	Cambridge, Lincoln, Norfolk, Suffolk.	10	10	3,366	7
EAST MIDLAND COUNTIES.	Bedford, Huntingdon, Leicester, Notts, Northampton, Rutland.	34	34	8,550	27
WEST MIDLAND COUNTIES.	Derby, Hereford, Stafford, Salop, Warwick, and Worcester.	8	8	1,755	6
LANCASTER AND CHESTER.	Lancashire and Cheshire	97	84	19,514	44
YORKS	East, North, and West Ridings	46	45	7,333	38
WELSH COUNTIES	Wales (including Monmouth)	6	6	1,817	5
IRELAND	- - -	2	2	391	—
Total, United Kingdom, 1894	- - -	402	439	103,594	320
Percentage of clubs making returns	- - -	—	—	—	72·9
Total United Kingdom, 1893	- - -	395	366	80,397	256
Percentage of clubs making returns	- - -	—	—	—	69·9

* Including exciseable liquors, mineral waters, tobacco, cigars, biscuits, and other refreshments. The receipts average 1s. 0½d. per week per member of the 363 clubs for which the membership and receipts are returned.

† Such districts as are not included in the metropolis.

CLUBS

relating to WORKMEN'S CLUBS affiliated to the WORKING MEN'S INSTITUTE UNION.

collected by the Union.]

relating to the Clubs making returns (i.e., those included in Column 3).

Clubs supplying Members with Excisable Articles.		No. of Clubs which on Sundays have—			Clubs having Libraries.		District.
No. of Clubs.	Total Receipts for Refreshments.*	Lectures.	Entertainments.	Games.	No. of Clubs.	No. of Volumes.	
6.	7.	8.	9.	10.	11.	12.	
	£						ENGLAND AND WALES.
141	122,899	73	81	51	117	72,127	METROPOLIS.
34	16,032	5	—	—	41.	16,404	HOME COUNTIES.
23	21,558	5	1	—	9	2,174	SOUTHERN COUNTIES.
5	1,967	—	—	1	10	3,645	SOUTH-WESTERN COUNTIES.
7	5,718	3	1	—	5	5,170	EASTERN COUNTIES.
27	22,134	9	16	—	18	5,659	EAST MIDLAND COUNTIES.
6	3,723	—	—	—	2	1,158	WEST MIDLAND COUNTIES.
72	35,602	18	20	2	47	10,542	LANCASTER AND CHESTER.
42	13,899	9	2	—	23	6,044	YORKS.
5	5,436	1	1	—	3	2,233	WELSH COUNTIES.
1	1,252	1	1	2	2	450	IRELAND.
363†	250,255	124	132	56	276	125,606‡	Total, United Kingdom, 1894.
85·9	—	28·2	30·1	12·8	62·9	—	Percentage of clubs making returns.
306	199,821	126	120	68	253	114,515	Total, United Kingdom, 1893.
85·8	—	34·4	32·8	14·2	69·1	—	Percentage of clubs making returns.

† Fourteen other clubs state that they supply excisable articles, but do not state the amount of receipts. These are included in the percentage.

|| Eight other clubs supplied excisable articles, but did not state amount.

‡ Average Volumes per club, for the 276 clubs returning numbers of Volumes, 455.

RATES OF SUBSCRIPTION TO WORKMEN'S CLUBS.

TABLE 28.—STATEMENT showing the RATES of SUBSCRIPTION paid by MEMBERS of 438 WORKMEN'S CLUBS making RETURNS for the Year 1894 to the WORKING MEN'S CLUB AND INSTITUTE UNION, together with the corresponding percentages in 1893.

[Compiled from Returns collected by the Union.]

Monthly Rates of Subscriptions.	Metropolitan Clubs.	Provincial Clubs.	Total No. of Clubs at each Rate.	Percentage of Clubs at each Rate in	
				1894.	1893.
3d. and under -	—	34	34	7·7	4·9
4d. - - -	6	73	79	18·0	16·9
5d. - - -	—	17	17	3·9	5·2
6d. - - -	44	100	144	32·9	33·1
6½d. - - -	11	2	13	3·0	3·3
7d. - - -	20	—	20	4·6	5·7
7½d. - - -	2	—	2	0·5	·6
8d. - - -	29	44	73	16·7	15·6
8½d. - - -	1	—	1	0·2	·6
9d. - - -	12	6	18	4·1	4·1
9½d. - - -	1	—	1	0·2	·8
10d. - - -	6	2	8	1·8	1·6
10½d. - - -	1	—	1	0·2	—
1s. - - -	18	3	21	4·8	5·7
Above 1s. -	6	—	6	1·4	1·9
Totals -	157	281	438*	100·0	100·0

* One club is free to all parishioners without subscription.

PROGRESS OF REGISTERED WORKMEN'S CLUBS.

TABLE 29.—STATEMENT showing, for each of the Years 1876-94, the NUMBER of WORKMEN'S CLUBS in the UNITED KINGDOM which have been REGISTERED or DISSOLVED under the FRIENDLY SOCIETIES ACT, 1875.

[Compiled from the Reports of the Chief Registrar of Friendly Societies.]

Years.	Number of Clubs registered.	Number of Clubs dissolved or Registration cancelled.	Number of Clubs remaining on the Register at end of Year.
1876	13	—	13
1877	31	1	43
1878	26	1	68
1879	28	—	96
1880	21	1	116
1881	28	2	142
1882	19	3	158
1883	29	4	183
1884	41	15	209
1885	52	6	255
1886	53	13	295
1887	53	8	340
1888	56	1	395
1889	57	16	436
1890	52	5	483
1891	35	5	513
1892	42*	11	544
1893	51*	40	555
1894	55*	2	608

* In addition to the above, 14 clubs in 1892, 8 in 1893, and 9 in 1894, were registered under the Industrial and Provident Societies Acts, 1876 and 1893. None had previously been registered under these Acts.

FRIENDLY SOCIETIES IN THE UNITED KINGDOM.

GENERAL SUMMARY.

TABLE 30.—STATEMENT showing for the Year 1892 (the latest year for which the particulars are available) the NUMBER of FRIENDLY SOCIETIES in existence in the UNITED KINGDOM ; and the NUMBER of MEMBERS and AMOUNT of FUNDS of the SOCIETIES making RETURNS.

[Compiled from the Annual Report for 1892 of the Chief Registrar of Friendly Societies.]

	Number of Societies and Branches—		Membership and Funds of Societies and Branches making Returns.	
	In existence.	Making Returns.	Number of Members.	Amount of Funds.
I.—Non - Collecting Friendly Societies and Branches:—				
England and Wales -	26,826	22,313	3,861,519	£ 21,410,563
Scotland - -	1,350	1,325	283,512	1,218,090
Ireland - -	408	360	53,570	66,386
United Kingdom -	28,584	23,998	4,203,601	22,695,039
II.—Collecting Societies:—				
England and Wales -	39	35	3,318,942	2,289,858
Scotland - -	8	8	556,273	423,856
Ireland - -	—	—	—	—
United Kingdom -	47	43	3,875,215	2,713,214
III.—Other Societies under the Friendly Societies Acts:—				
England and Wales -	1,022	494	285,510	451,555
Scotland - -	10	10	*	61,220
Ireland - -	79†	58†	5,936	82,083
United Kingdom -	1,111	557	241,446	594,808
GRAND TOTAL -	29,742	24,598	8,320,262	26,003,061

* Not stated.

† Principally Societies for Loans.

PARTICULARS OF NINE OF THE LARGEST

[Compiled from information

TABLE 31A.—STATEMENT showing the ADULT MALE MEMBERSHIP
end of each of the

Societies.	1884.	1885.	1886.	1887.	1888.
Independent Order of Odd-fellows, Manchester Unity.	531,576	542,313	550,729	558,394	568,312
Ancient Order of Foresters -	573,454	592,104	594,921	604,908	615,192
Hearts of Oak Benefit Society -	105,268	108,688	111,424	115,284	122,942
Independent Order of Rechabites, Salford Unity.	51,473	59,863	67,722	71,023	78,057
Rational Sick and Burial Association.	51,914	54,927	57,740	61,453	65,001
National Independent Order of Oddfellows.	49,659	50,961	52,301	52,739	52,922
Loyal Order of Ancient Shepherds, Ashton Unity.	64,525	66,941	66,379	67,783	83,065
National United Order of Free Gardeners.	44,758	45,795	44,709	44,629	45,069
United Ancient Order of Druids.	25,848	26,763	27,550	28,648	30,045

TABLE 31B.—STATEMENT showing, for each of the Years 1884-94, the
under-mentioned FRIENDLY SOCIETIES

Societies.	1884.	1885.	1886.	1887.	1888.
Independent Order of Odd-fellows, Manchester Unity.	£ 761,322*	£ 963,205	£ 969,754	£ 994,990	£ 1,020,662
Ancient Order of Foresters -	847,170	864,417	892,613	922,405	938,163
Hearts of Oak Benefit Society -	240,297	246,116	253,095	260,774	277,218
Independent Order of Rechabites, Salford Unity.	†	†	†	†	†
Rational Sick and Burial Association.	52,870	56,243	53,632‡	57,532‡	59,268‡
National Independent Order of Oddfellows.	50,847	52,905	54,035	56,981	57,632
Loyal Order of Ancient Shepherds, Ashton Unity.	84,963	85,016	87,565	93,006	106,583
National United Order of Free Gardeners.	62,762	62,545	62,156	62,658	64,189
United Ancient Order of Druids.	33,026	35,267	36,062	36,087	37,790

* Management Receipts not
† Exact particulars
‡ Medical aid receipts not

FRIENDLY SOCIETIES (UNITED KINGDOM ONLY).*especially supplied by the Societies.]*

in the UNITED KINGDOM of the under-mentioned FRIENDLY SOCIETIES at the Years 1884-1894.

1889.	1890.	1891.	1892.	1893.	1894.	Societies.
579,297	594,868	612,062	627,209	637,856	653,641	Independent Order of Odd-fellows, Manchester Unity.
625,077	639,728	647,848	655,178	667,909	683,868	Ancient Order of Foresters.
130,991	140,722	153,269	168,733	184,006	200,305	Hearts of Oak Benefit Society.
88,667	95,074	103,235	113,097	120,437	100,601	Independent Order of Rechabites, Salford Unity.
68,292	73,593	75,915	80,919	84,898	75,164	Rational Sick and Burial Association.
53,984	55,006	55,576	56,282	56,674	57,328	National Independent Order of Oddfellows.
88,883	96,947	101,796	105,535	105,840	107,525	Loyal Order of Ancient Shepherds, Ashton Unity.
49,447	53,061	53,166	54,044	54,228	55,113	National United Order of Free Gardeners.
31,108	31,994	33,817	35,906	38,977	38,405	United Ancient Order of Druids.

TOTAL INCOME (exclusive of FEMALE and JUVENILE FUNDS) of the in the UNITED KINGDOM.

1889.	1890.	1891.	1892.	1893.	1894.	Societies.
£ 1,047,966	£ 1,077,468	£ 1,013,229	£ 1,148,257	£ 1,162,619	£ 1,206,003	Independent Order of Odd-fellows, Manchester Unity.
942,235	966,474	1,000,980	1,025,361	1,058,518	1,094,166	Ancient Order of Foresters.
290,174	312,962	337,888	362,179	395,007	432,672	Hearts of Oak Benefit Society.
†	†	†	†	†	131,939	Independent Order of Rechabites, Salford Unity.
69,519	77,792	82,243	91,553	96,043	99,928	Rational Sick and Burial Association.
61,373	60,786	59,097	59,990	59,399	50,513	National Independent Order of Oddfellows.
121,552	129,325	137,845	146,100	149,016	152,598	Loyal Order of Ancient Shepherds, Ashton Unity.
70,893	73,235	77,168	77,215	77,134	78,769	National United Order of Free Gardeners.
39,390	38,185	42,669	45,787	47,517	49,636	United Ancient Order of Druids.

included prior to 1885.
not obtainable.
included in these years.

PARTICULARS OF NINE OF THE LARGEST

TABLE 31c.—STATEMENT showing the TOTAL ACCUMULATED FUNDS
FRIENDLY SOCIETIES in the UNITED KINGDOM

Societies.	1884.	1885.	1886.	1887.	1888.
	£	£	£	£	£
Independent Order of Odd-fellows, Manchester Unity.	5,290,194	5,500,387	5,655,379	5,850,646	6,063,276
Ancient Order of Foresters -	3,262,969	3,371,128	3,481,561	3,671,826	3,887,828
Hearts of Oak Benefit Society -	696,206	766,350	832,231	907,468	989,371
Independent Order of Becha-bites, Salford Unity.*	331,399	364,327	384,477	401,429	455,498
Rational Sick and Burial Association.	138,896	149,706	159,944	173,028	182,489
National Independent Order of Oddfellows.	159,871	161,456	174,525	183,016	189,306
Loyal Order of Ancient Shepherds, Ashton Unity.	170,582	178,145	186,439	197,178	219,803
National United Order of Free Gardeners.	118,615	125,549	121,990	121,168	125,481
United Ancient Order of Druids.	116,788	123,417	126,108	132,575	133,883

* The amounts given relate to the Funds of

TABLE 31d.—STATEMENT showing, for each of the YEARS 1884-1894, the
in the UNITED KINGDOM by the

Societies.	1884.	1885.	1886.	1887.	1888.
	£	£	£	£	£
Independent Order of Odd-fellows, Manchester Unity.†	547,488	576,642	597,704	606,709	613,969
Ancient Order of Foresters -	589,414	621,889	661,522	669,463	680,900
Hearts of Oak Benefit Society -	158,620	165,330	176,038	173,728	181,224
Independent Order of Becha-bites, Salford Unity.	‡	‡	‡	‡	‡
Rational Sick and Burial Association.	35,405	39,878	36,449§	37,005§	40,896§
National Independent Order of Oddfellows.	50,398	52,074	52,993	54,910	43,276
Loyal Order of Ancient Shepherds, Ashton Unity.	54,213	53,067	63,191	64,530	73,600
National United Order of Free Gardeners.	45,406	47,518	47,381	47,379	47,568
United Ancient Order of Druids.	23,262	24,418	25,582	26,967	28,963

* Including funeral benefits on account

† Medical aid benefits

‡ Exact particulars

§ Medical aid benefits not

FRIENDLY SOCIETIES (UNITED KINGDOM ONLY).

(exclusive of FEMALE and JUVENILE FUNDS) of the under-mentioned at the end of each of the YEARS 1884-94.

1889.	1890.	1891.	1892.	1893.	1894.	Societies.
£ 6,304,686	£ 6,490,680	£ 6,634,430	£ 6,862,110	£ 7,090,520	£ 7,332,203	Independent Order of Odd-fellows, Manchester Unity.
4,012,948	4,155,474	4,266,552	4,422,118	4,561,530	4,775,759	Ancient Order of Foresters.
1,061,245	1,157,518	1,236,111	1,311,438	1,391,913	1,508,198	Hearts of Oak Benefit Society.
498,667	531,973	583,046	630,855	687,668	694,794	Independent Order of Rechabites, Salford Unity.*
199,363	207,634	219,467	232,252	246,963	244,370	Rational Sick and Burial Association.
198,709	201,795	204,109	212,478	224,099	230,315	National Independent Order of Oddfellows.
330,024	346,503	365,503	392,124	414,605	443,936	Loyal Order of Ancient Shepherds, Ashton Unity.
139,940	142,320	146,326	151,899	157,651	163,027	National United Order of Free Gardeners.
140,970	146,877	150,697	156,368	159,275	170,658	United Ancient Order of Druids.

the whole Order, including Juveniles.

TOTAL BENEFITS of all KINDS paid on ACCOUNT of MALE ADULTS.*
under-mentioned FRIENDLY SOCIETIES.

1889.	1890.	1891.	1892.	1893.	1894.	Societies.
£ 698,625	£ 679,179	£ 701,075	£ 713,685	£ 706,531	£ 690,862	Independent Order of Odd-fellows, Manchester Unity.†
675,990	746,225	770,330	783,338	779,620	733,957	Ancient Order of Foresters.
184,667	219,668	241,552	266,609	293,534	286,486	Hearts of Oak Benefit Society.
‡	‡	‡	‡	104,039	77,164	Independent Order of Rechabites, Salford Unity.
44,281	57,584	61,287	68,962	70,661	69,421	Rational Sick and Burial Association.
45,603	51,331	44,946	52,704	53,130	45,589	National Independent Order of Oddfellows.
79,045	92,373	99,129	100,591	105,534	98,000	Loyal Order of Ancient Shepherds, Ashton Unity.
50,953	55,685	58,642	56,658	58,902	63,032	National United Order of Free Gardeners.
28,005	31,561	33,795	32,372	35,875	34,041	United Ancient Order of Druids.

of death of wives or widows.
not included.
not obtainable.
included in these years.

PARTICULARS OF NINE OF THE LARGEST

TABLE 31E.—STATEMENT showing the TOTAL AMOUNT of SICK BENEFIT FRIENDLY SOCIETIES for each

Societies.	1884.	1885.	1886.	1887.	1888.
Independent Order of Odd-fellows, Manchester Unity.	£ 417,761	£ 444,578	£ 466,559	£ 472,960	£ 479,277
Ancient Order of Foresters -	395,070	421,311	452,505	456,799	467,442
Hearts of Oak Benefit Society -	100,113	106,319	116,748	115,108	122,546
Independent Order of Rechabites, Salford Unity.	20,102	21,242	32,129	40,925	47,332
Rational Sick and Burial Association.	21,647	25,311	23,262	23,314	31,403
National Independent Order of Oddfellows.	48,326*	49,407*	48,962*	50,578*	28,296
Loyal Order of Ancient Shepherds, Ashton Unity.	37,890	40,313	42,816	44,750	51,341
National United Order of Free Gardeners.	45,376*	47,503*	47,342*	47,341*	47,538*
United Ancient Order of Druids.	14,371	15,518	16,592	17,539	18,444

* Including Funeral

TABLE 31F.—STATEMENT showing the TOTAL AMOUNT paid for FUNERAL WIDOWS by the under-mentioned FRIENDLY

Societies.	1884.	1885.	1886.	1887.	1888.
Independent Order of Odd-fellows, Manchester Unity.	£ 99,675	£ 103,945	£ 103,653	£ 103,900	£ 102,151
Ancient Order of Foresters	96,940	100,746	104,425	104,141	104,740
Hearts of Oak Benefit Society -	23,422	24,647	24,373	24,992	25,682
Independent Order of Rechabites, Salford Unity.	—	3,418	9,894	7,110	8,686
Rational Sick and Burial Association.	6,876	6,512	6,879	7,311	7,955
National Independent Order of Oddfellows.	•	•	•	•	9,490
Loyal Order of Ancient Shepherds, Ashton Unity.	10,530	11,230	12,153	12,454	13,201
National United Order of Free Gardeners.	•	•	•	•	•
United Ancient Order of Druids.	5,242	5,039	5,122	5,316	5,747

* Amount of Funeral Benefit

FRIENDLY SOCIETIES (UNITED KINGDOM ONLY).

paid to **MALE ADULTS** in the **UNITED KINGDOM** by the under-mentioned of the **YEARS 1884-1894.**

1889.	1890.	1891.	1892.	1893.	1894.	Societies.
£ 406,590	£ 523,702	£ 538,963	£ 554,705	£ 547,777	£ 544,896	Independent Order of Odd-fellows, Manchester Unity.
466,729	521,080	530,665	547,623	541,586	512,169	Ancient Order of Foresters.
124,645	165,786	169,801	194,518	211,719	206,344	Hearts of Oak Benefit Society.
49,713	56,768	68,018	70,788	81,948	57,333	Independent Order of Rechabites Salford Unity.
29,911	38,633	39,541	46,657	46,329	47,813	Rational Sick and Burial Association.
29,781	32,794	25,340	38,820	32,781	33,642	National Independent Order of Oddfellows.
53,092	61,961	67,241	69,619	73,871	67,439	Loyal Order of Ancient Shepherds, Ashton Unity.
50,908*	55,690*	58,577*	56,633*	58,867*	36,137	National United Order of Free Gardeners.
17,902	20,294	22,389	21,215	24,036	22,301	United Ancient Order of Druids.

Benefit.

BENEFIT in the **UNITED KINGDOM** on account of **MEMBERS, WIVES** and **SOCIETIES** for each of the **YEARS 1884-1894.**

1889.	1890.	1891.	1892.	1893.	1894.	Societies.
£ 101,517	£ 116,981	£ 124,097	£ 117,295	£ 119,270	£ 107,408	Independent Order of Odd-fellows, Manchester Unity.
99,264	116,118	126,399	120,406	123,833	110,044	Ancient Order of Foresters.
23,756	31,104	35,761	34,559	40,641	38,735	Hearts of Oak Benefit Society.
9,187	9,295	10,164	9,860	11,629	9,284	Independent Order of Rechabites, Salford Unity.
7,440	8,392	10,321	10,007	11,306	9,770	Rational Sick and Burial Association.
9,263	12,536	13,171	12,368	13,654	12,947	National Independent Order of Oddfellows.
15,151	18,190	19,522	17,752	18,845	16,741	Loyal Order of Ancient Shepherds, Ashton Unity.
•	•	•	•	•	8,277	National United Order of Free Gardeners.
5,635	6,599	6,617	6,054	6,573	6,147	United Ancient Order of Druids.

included in Table 31A.

TRADE DISPUTES IN THE UNITED KINGDOM.

DISPUTES GROUPED BY TRADES.*

TABLE 32.—STATEMENT showing the NUMBER of TRADE DISPUTES, and the NUMBER of WORKPEOPLE affected thereby, so far as known, reported to the BOARD of TRADE in each of the Years 1890 to 1894, classified according to GROUPS of TRADES.

	1890.	1891.	1892.	1893.	1894.
I.—NUMBER OF DIS- PUTES:—					
Building trades - -	113	149	149	170	197
Clothing trades - -	78	66	56	80	73
Metal trades (including shipbuilding).	203	165	129	136	183
Mining and quarrying -	104	132	109	156	196
Textile trades - -	241	217	137	105	189
Seafaring, dock labour, and transport.	163	62	38	43	55
Miscellaneous trades -	138	115	82	92	71
Total - -	1,040	906	700	782	962
II.—NUMBER OF WORK- PEOPLE AFFECTED BY DISPUTES†:—					
Building trades - -	12,558	25,229	18,175	17,738	14,078
Clothing trades - -	29,317	40,092	36,451	10,821	6,376
Metal trades (including shipbuilding).	81,978	60,502	39,759	30,309	25,462
Mining and quarrying -	146,342	51,427	120,336	506,182	206,283
Textile trades - -	42,035	44,837	102,722	45,274	38,722
Seafaring, dock labour, and transport.	72,920	32,469	12,878	15,589	11,961
Miscellaneous trades -	14,095	11,974	26,448	10,473	5,448
Total - -	393,245	267,490	356,799	636,386	306,350

* Compiled from the Annual Reports of the Board of Trade on Strikes and Lock-outs, except in the case of the year 1894, the figures for which are preliminary only.

† Exclusive of a number (probably small) of persons affected by disputes for which full particulars have not been returned.

DISPUTES GROUPED BY RESULTS.*

TABLE 33.—STATEMENT showing the NUMBER of TRADE DISPUTES reported to the BOARD of TRADE in each of the Years 1889 to 1894, and the NUMBER of WORKPEOPLE affected, classified according to RESULTS.

	1889.	890.	1891.	1892.	1893.	1894.
TOTAL NUMBER OF DISPUTES REPORTED—	1,211	1,040	906	700	782	962
TOTAL NUMBER OF PERSONS AFFECTED, SO FAR AS KNOWN.	359,897	393,245	267,460	356,799	636,586	908,360
Percentage of total number of Disputes in which the workpeople were—						
Successful - - - -	43·0	37·1	41·1	41·0	38·9	34·2 [†]
Partially successful - - -	31·8	23·2	30·1	17·0	21·1	18·9
Unsuccessful - - - -	17·3	31·6	30·0	33·7	34·6	27·4
Result indefinite or not known - - -	7·9	9·1	8·8	9·3	5·4	19·5
Percentage of total number of Workpeople† engaged in disputes who were—						
Successful - - - -	28·6	4·4	25·6	27·5	63·9	17·6 [‡]
Partially successful - - -	53·2	16·8	36·7	51·4	24·7	14·3
Unsuccessful - - - -	13·0	25·9	34·8	19·9	12·1	51·9
Result indefinite or not known - - -	3·2	2·9	2·9	1·2	·3	16·2

* Compiled from the annual reports of the Board of Trade on strikes and lock-outs, except in the case of the year 1894, the figures for which are preliminary only.

† The percentages for 1894 are based on the results of the 814 disputes reported as settled, which affected an estimated number of 294,418 people.

‡ Exclusive of a number (probably small) of persons affected by disputes for which full particulars have not been returned.

DISPUTES GROUPED

TABLE 34.—STATEMENT showing the NUMBER of TRADE DISPUTES and the of TRADE in each of the Years 1891 to

Groups of Counties.	Counties included in Group.	Number of Trade Disputes reported in the under-mentioned Years, and the Number of Workpeople affected by them, so far as known.			
		1891.		1892.	
		Disputes.	Work-people.	Disputes.	Work-people.
ENGLAND AND WALES.					
Metropolis	- - - - -	73	60,217	44	10,073
Home Counties	- - Essex, Herts, Kent, Middlesex, Surrey, Sussex.	21	2,954	15	1,109
Southern	- - Berks, Bucks, Dorset, Hants, Oxford, Wilts.	8	2,068	6	232
South-Western	- - Devon, Cornwall, Somerset, Gloucester.	19	990	19	17,598
Eastern	- - Cambridge, Lincoln, Norfolk, Suffolk.	16	2,322	13	1,563
East Midlands	- - Beds, Leicester, Notts, Hunts, Northants, Rutland.	27	7,877	31	13,502
West Midlands	- - Derby, Hereford, Stafford, Salop, Warwick, Worcester.	55	16,145	69	30,529
Lancashire and Cheshire.	- - - - -	256	45,062	150	114,706
Yorkshire	- - East, West, and North Riding.	132	27,046	120	15,825
Northern	- - Northumberland, Durham, Cumberland, Westmorland.	67	42,162	38	101,473
Wales	- - Including Monmouth	68	22,414	67	25,821
Extending over several Groups of Counties	-	—	—	—	—
TOTAL, ENGLAND AND WALES		742	229,257	572	332,231
SCOTLAND		125	29,012	110	19,401
IRELAND		39	9,191	18	5,167
TOTAL, UNITED KINGDOM		906	267,460	700	354,799

* Compiled from the Annual Reports of the Board of Trade on Strikes and Lock-outs
† The localities affected by one of these disputes included Dublin, where 150 workpeople were

BY LOCALITY.*

NUMBER of PERSONS affected thereby, so far as known, reported to the BOARD 1894, classified in GROUPS of COUNTIES.

Number of Trade Disputes reported in the under-mentioned Years, and the Number of Workpeople affected by them, so far as known.				Population of Group according to Census of 1891.	Groups of Counties.
1893.		1894.			
Disputes.	Workpeople.	Disputes.	Workpeople.		
					ENGLAND AND WALES.
54	4,700	46	10,006	4,211,743	Metropolis.
19	3,102	9	233	3,484,300	Home Counties.
9	958	10	714	1,731,383	Southern.
28	13,998	30	3,010	2,013,770	South-Western.
18	365	14	1,619	1,477,670	Eastern.
19	4,251	38	6,216	1,431,080	East Midlands.
40	13,433	67	26,419	3,128,245	West Midlands.
126	18,608	199	38,979	4,665,884	Lancashire and Cheshire.
118	28,527	154	22,626	3,218,882	Yorkshire.
64	24,696	75	20,069	1,863,163	Northern.
57	102,361	96	30,910	1,776,405	Wales.
2†	303,650†	1	7,000	—	Extending over several Groups of Counties.
563	518,651	739	167,791	29,002,525	TOTAL, ENGLAND AND WALES.
182	112,526	169	181,996	4,025,647	SCOTLAND.
37	5,209	54	8,563	4,704,750	IRELAND.
782	636,386	962	308,350	37,732,922	TOTAL, UNITED KINGDOM.

except in the case of the year 1894, the figures for which are preliminary only. affected, and these are included in the total of 303,650 workpeople given above.

TRADE DISPUTES OF 1894

TABLE 35.—STATEMENT showing the NUMBER of DISPUTES reported as
PERSONS affected, classified

Month.	Building Trades.		Clothing Trades.		Metal (including Ship-building) Trades.		Mining and Quarrying.	
	Dis-putes.	Work-people.	Dis-putes.	Work-people.	Dis-putes.	Work-people.	Dis-putes.	Work-people.
January . . .	9	417	7	815	13	1,477	9	1,920
February . . .	8	990	3	53	15	1,613	8	1,500
March . . .	15	414	5	219	32	5,279	17	5,875
April . . .	30	1,339	14	683	21	2,967	20	5,674
May . . .	41	2,377	9	1,271	25	2,355	27	43,252
June . . .	23	2,637	4	401	11	822	18	33,630
July . . .	16	646	7	2,142	9	320	11	4,065
August . . .	13	140	5	232	12	2,180	31	24,158
September . . .	14	1,300	6	224	15	769	20	16,070
October . . .	3	469	7	259	10	4,607	17	13,068
November . . .	9	634	4	60	9	1,609	11	5,729
December . . .	11	1,692	1	12	12	984	6	1,712
Total . . .	197	14,078	72	6,376	183	25,462	195	206,283

* These figures are preliminary

GROUPED BY MONTHS.*

beginning in each MONTH of 1894, and the ESTIMATED NUMBER of
according to GROUPS of TRADES.*

Textile Trades.		Sea-faring, Dock labour, and Transport.		Miscellaneous Trades.		Total.		Month.
Dis- putes.	Work- people.	Dis- putes.	Work- people.	Dis- putes.	Work- people.	Dis- putes.	Work- people.	
10	1,608	6	360	2	337	55	6,928	January.
16	2,949	6	272	5	317	61	7,694	February.
23	3,397	3	304	12	725	107	16,213	March.
20	9,962	6	1,013	7	144	118	22,397	April.
13	1,519	5	7,521	6	746	126	60,041	May.
22	6,048	1	113	6	100	90	92,746	June.
14	3,231	8	412	4	21	69	11,470	July.
18	2,833	6	710	9	497	94	30,760	August.
14	1,965	3	316	3	98	75	20,742	September.
13	1,648	4	611	5	261	59	20,923	October.
17	2,027	3	220	6	1,068	59	11,337	November.
9	1,556	4	109		1,144	49	7,309	December.
189	38,722	55	11,961	71	5,448	962	308,350	Total.

only and subject to correction.

CONCILIATION AND ARBITRATION.

CONCILIATION AND ARBITRATION.—WORK OF TRADE BOARDS.

TABLE 36.—SUMMARY of the WORK of TRADE BOARDS of CONCILIATION and ARBITRATION during the Year 1894, so far as reported to the BOARD of TRADE, together with the TOTAL NUMBER of CASES settled in 1893.

Board.	Total Number submitted to Board.	Number withdrawn by one or both of the parties to the Dispute, or referred back, ruled out of order, &c. by the Board.	Number settled.			Total Number settled during 1893.
			By Con- ciliation and Me- diation.	By Arbi- tration.	Total Number settled during 1894.	
<i>Mining:—</i>						
Federated Districts	2	—	2	—	2	—
Northumberland (Conciliation Board)	2	—	1	1	2	—
Northumberland (Joint Committee) . .	61	23	26	12	38	45
Durham	761	255	430	76	506	476
Cleveland	20	8	4	8	12	9
Mid. and E. Lothian	—*	—	—	—	—	1
S. Stafford and E. Worcester	2	—	2	—	2	—
S. Wales and Monmouth Sliding Scale (Joint Committee)	3	—	—	3	3	—*
<i>Iron and Steel Trades:—</i>						
Cleveland	—	—	—	—	—	14
North of England	23	—	21	1	22	11
Midland	9	—	9	—	9	12
N.E. Coast Iron Founding	3	2	1	—	1	—
W. Scotland Steel	1	—	1	—	1	—
<i>Other Metal Trades:—</i>						
S. Stafford Bolt and Nut Trade	1	1	—	—	—	1
<i>Shipbuilding and Marine Engineering:—</i>						
N.E. Coast	1	—	—	1	1	1
Wear	1	—	1	—	1	2
Clyde	1	—	—	1	1	—
<i>Boot and Shoe Manufacture:—</i>						
National Conference	11	2	6	3†	9	9
London Machine Sewn	110	15	82	13	95	148
London Sew Bound	16	3	10	3	13	15
London Clickers and Pressmen	11	2	8	1	9	—
Leicester	107	21	77	9	86	158
Northampton	274‡	9	213	52	265	258
Hinckley	22	4	15	3	18	4†
Kettering	33	2	31	—	31	2†
Rushden	8	1	6	1	7	5†
Leeds	14†	—	13	1	14	2†
Bristol	24	—	20	4	24	2†
Kingswood	—	—	—	—	—	1†
Norwich	40	3	37	—	37	6†
Birmingham	24	5	18	1	19	1†
E. Coast of Scotland	65	4	42	19	61	—*
<i>Tailoring:—</i>						
Aberdeen	21	—	20	1	21	—*
<i>Textile Trades:—</i>						
N. and E. Lancashire (Weaving and Winding)	3†	—	3	—	3	—*
Leicester Dyeing	1	—	1	—	1	—
Leicester Trimming	9	4	5	—	5	—
<i>Building (Conciliation Committees):—</i>						
Birmingham	3	—	3	—	3	—*
Edinburgh and Leith (Joiners)	2‡	1	1	—	1	1
Oxford	4‡	—	—	4	4	—
<i>Pottery Trades:—</i>						
Staffordshire	9	—	7	2	9	9**
<i>Miscellaneous:—</i>						
Northern Counties Trade and Co- operative	1	—	—	1	1	—
Cardiff Penarth and Barry Coal Trimmers	5	—	5	—	5	—
Totals	1,707	365	1,121	221	1,342	1,206

* Not known. † Submitted to umpire, owing to dissolution of conference, awards were not issued.

‡ Principal cases only. § From June 1893 to June 1894. || From April 1894 to February 1895.

¶ In addition to readjustment of working rules. ** From January to end of September 1893.

CONCILIATION AND ARBITRATION.—WORK OF DISTRICT BOARDS.

TABLE 37.—SUMMARY of the WORK of DISTRICT BOARDS of CONCILIATION and ARBITRATION in the years 1893 and 1894 respectively, so far as reported to the Department.

[Based on reports received from the various Boards of Conciliation and Arbitration.]

Board.	1893.				1894.			
	Number of Cases, Disputes, &c.				Number of Cases, Disputes, &c.			
	Dealt with by Board.	Directly settled by Board.		Settled otherwise, or Board unsuccessful.	Dealt with by Board.	Directly settled by Board.		Settled otherwise, or Board unsuccessful.
		By Conciliation.	By Arbitration.			By Conciliation.	By Arbitration.	
Aberdeen - -	1	—	1	—	—	—	—	—
Birmingham -	2	—	—	2	—	—	—	—
Bradford - -	3	2	—	1	—	—	—	—
Bristol - -	1	—	—	1	—	—	—	—
Exeter* - - -	1	—	1	—	—	—	—	—
Halifax - -	1	—	1	—	1	—	1	—
Leeds - - -	1	1	—	—	—	—	—	—
Liverpool - -	2	1	1	—	1	—	1	—
London - - -	5	1	2	2	3	1	1	1
Yeadon and Guisely	1	1	—	—	—	—	—	—
Totals - -	18	6	6	6	5	1	3	1

NOTE.—In addition to the Boards included in the above Table, the Department has information of the existence of 13 other similar Boards, which, however, settled no cases in either of the years 1893 or 1894.

* The figures refer to arbitration undertaken by a temporary committee appointed to prepare rules in the event of a permanent board being formed.

CONCILIATION AND ARBITRATION IN THE SETTLEMENT OF TRADE DISPUTES.

TABLE 38.—STATEMENT showing the NUMBER of TRADE DISPUTES settled by CONCILIATION or ARBITRATION in the YEARS 1892-94, so far as the Particulars have been ascertained.

[Based on Returns supplied by Employers and Trade Unions to the Department.]

Year and Agency of Settlement.	Settled by Conciliation.		Settled by Arbitration.		Total Number of Disputes settled by Conciliation or Arbitration.	
	Number of Disputes.	Number of Persons affected (so far as reported).	Number of Disputes.	Number of Persons affected (so far as reported).	Number of Disputes.	Number of Persons affected (so far as reported).
1892.						
(Agencies not distinguished) -	4	76,144	20*	47,637	24*	123,781
1893.						
By district boards -	2	1,513	1	464	3	1,977
„ trade boards -	2	5,235	2	215	4	5,450
„ individuals -	1	300,000	17†	4,583	18	304,583
Total, 1893 -	5	306,748	20	5,261	25	312,009
1894.‡						
By district boards -	—	—	—	—	—	—
„ trade boards -	5	1,668	4	3,505	9	5,173
„ individuals -	7	2,353	19	8,972	26	11,325
„ trades councils and federations of trade unions (demarcation disputes). -	—	—	4	440	4	440
Total, 1894‡ -	12	4,021	27	12,917	39	16,938

Note.—The above Table only includes actual trade disputes (strikes or lock-outs) settled, and not all the other questions dealt with by conciliation and arbitration (see Tables 36 & 37).

* In the case of two of these the numbers affected are not known. The number given also includes three disputes settled by arbitration and conciliation.

† In the case of one of these the number affected is not known.

‡ The figures for 1894 are preliminary and subject to correction.

FLUCTUATIONS IN EMPLOYMENT.

(I.) MEMBERS OF TRADE UNIONS UNEMPLOYED.

TABLE 39.—STATEMENT showing the PERCENTAGE NUMBER of MEMBERS of the TRADE SOCIETIES in the UNITED KINGDOM rendering Returns to the BOARD of TRADE who were returned as UNEMPLOYED at the close of each Month in the under-mentioned Years.

[Compiled from Returns furnished by Trade Unions.]

At End of each Month.	1887.	1888.	1889.	1890.	1891.	1892.	1893.	1894.
January - -	10·3	7·8	3·1	1·4	3·4	5·0	10·0	7·0
February - -	8·5	7·0	2·8	1·4	2·6	5·7	9·5	6·3
March - - -	7·7	5·7	2·2	1·7	2·8	5·7	8·7	6·5
April - - -	6·8	5·2	2·0	2·0	2·7	5·4	6·9	6·1
May - - - -	8·5	4·8	2·0	2·0	3·0	5·9	6·2	6·3
June - - - -	8·0	4·6	1·8	1·9	2·9	5·2	5·8	6·3
July - - - -	8·5	3·9	1·7	2·3	3·3	5·0	6·2	7·4
August - - -	8·3	4·8	2·5	2·3	4·2	5·1	7·1	7·7
September - -	7·5	4·4	2·1	2·6	4·5	6·2	7·3	7·6
October - - -	8·6	4·4	1·8	2·6	4·4	7·3	7·3	7·4
November - - -	8·5	3·1	1·5	2·4	3·8	8·3	7·2	7·0
December - - -	6·9	3·3	1·7	3·0	4·4	10·2	7·9	7·7

Notes.—The percentages given in the above table, while indicating with sufficient accuracy changes in employment over short periods, are not absolutely comparable throughout the whole period of eight years, owing to the fact that there is some variation in the number of unions on whose returns the figures are based.

(II).—SEASONAL FLUCTUATIONS IN EMPLOYMENT.

TABLE 40.—STATEMENT showing the mean PERCENTAGE of MEMBERS of UNIONS connected with certain GROUPS of TRADES returned to the BOARD of TRADE as UNEMPLOYED at the end of each MONTH of the year (MEAN of years 1888–1894).

[Compiled from Returns furnished by Trade Unions.]

Month.	Building Trades.	Engineering, Metal, and Shipbuilding Trades.	Printing and Kindred Trades.	All Unions making Returns.
January - -	5·5	6·5	3·2	5·4
February - - -	5·6	6·1	3·4	5·0
March - - -	5·0	5·9	2·6	4·8
April - -	4·1	5·8	2·9	4·3
May - - -	3·0	5·8	2·5	4·3
June - -	2·6	5·8	2·9	4·1
July -	2·4	6·4	3·2	4·3
August - -	2·3	6·4	4·5	4·8
September - -	2·4	6·8	5·5	5·0
October - -	2·5	7·1	5·7	5·0
November -	2·7	7·1	3·7	4·8
December - -	3·4	7·0	2·8	5·5

(IIA.)—SEASONAL FLUCTUATIONS IN EMPLOYMENT.

TABLE 40A.—CHARTS SHOWING VARIATIONS IN MEAN PERCENTAGE OF MEMBERS OF TRADE UNIONS RETURNED TO THE BOARD OF TRADE AS UNEMPLOYED AT THE END OF EACH MONTH (Mean of years 1888-94).

[Based on the figures given in preceding Table.]

A.—All Unions making Returns.

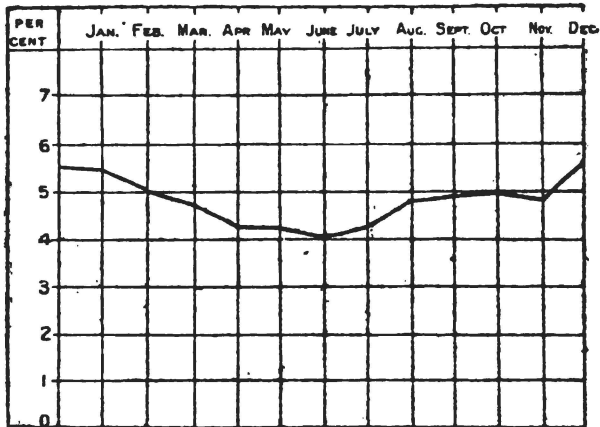

B.—Certain selected Trades.

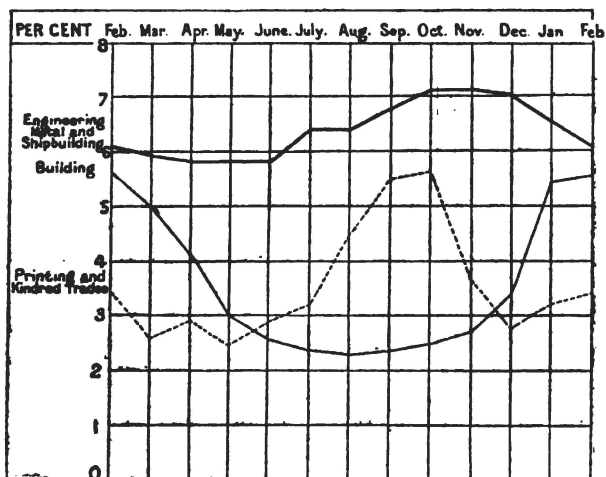

(III.)—CYCLICAL FLUCTUATIONS IN EMPLOYMENT.**TABLE 41.—STATEMENT showing MEAN PROPORTION of MEMBERS of TRADE UNIONS connected with certain GROUPS of TRADES returned as UNEMPLOYED to the BOARD of TRADE for each of the years 1887–1894.***[Compiled from Returns furnished by Trade Unions.]**Note.*—The mean percentage for the year is the mean of the percentages of unemployed at the end of each month.

Year.	Engineering, Metal, and Shipbuilding Trades.	Building Trades.	Printing and Kindred Trades.	All Unions making Returns.
1887 - - -	9·4	5·9	2·9	8·2
1888 - - -	6·0	5·5	2·4	4·9
1889 - - -	2·3	3·3	2·5	2·1
1890 - - -	2·2	2·2	2·2	2·1
1891 - - -	4·1	2·5	4·0	3·5
1892 - - -	7·7	3·0	4·3	6·3
1893 - - -	11·4	3·8	4·1	7·5
1894 - - -	11·3	4·1	5·7	6·9

(III.A)—CYCLICAL FLUCTUATIONS IN EMPLOYMENT.

TABLE 41A.—CHARTS SHOWING VARIATIONS IN MEAN PERCENTAGE OF MEMBERS OF TRADE UNIONS RETURNED TO THE BOARD OF TRADE AS UNEMPLOYED DURING EACH OF THE YEARS 1887-94.

[Based on the figures given in preceding Table.]

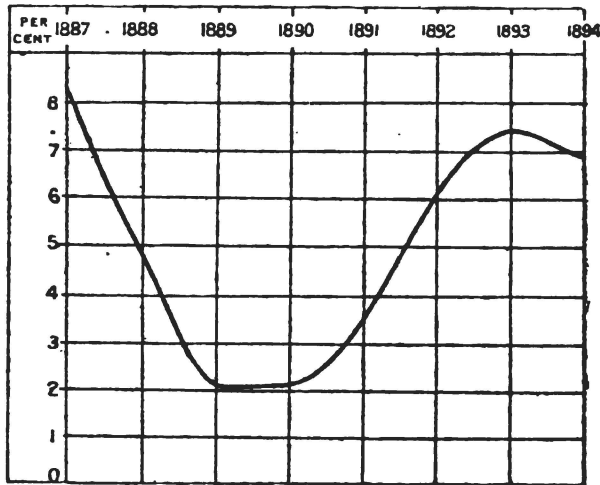
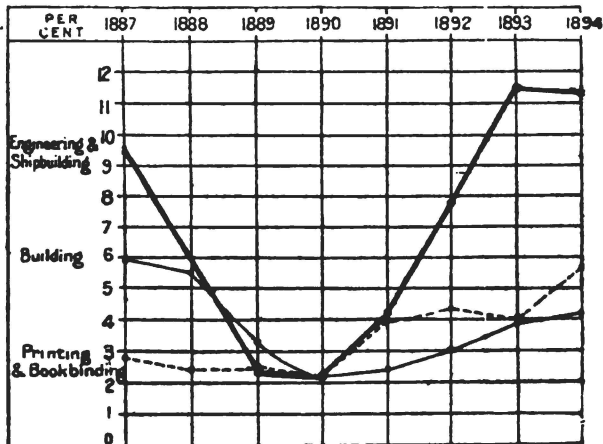
A.—All Unions making Returns.**B.—Certain selected Trades.**

**(IV.)—FLUCTUATIONS IN EMPLOYMENT.—ENGINEERING
TRADE.**

**(A.)—AVERAGE LOSS OF TIME THROUGH WANT OF
EMPLOYMENT.**

TABLE 42.—STATEMENT showing with regard to the members of the **AMALGAMATED SOCIETY of ENGINEERS** in the **MANCHESTER and LEEDS DISTRICTS**, for each of the years 1887-90, the **AGGREGATE and AVERAGE NUMBER per MEMBER of WORKING DAYS** lost through **WANT of EMPLOYMENT**, and the **NUMBER and PROPORTION of MEMBERS** returned as **UNEMPLOYED** during the year, and on an average at the same time.

[Based on the entries in the "Vacant Books" of the Amalgamated Society of Engineers.]

	1887.	1888.	1889.	1890.*
Mean number of Members in Districts (excluding Superannuated Members).	5,701	5,637	5,988	6,344
Number of Members who were unemployed for some time during the year.	2,408	1,943	1,188	1,559
Percentage - - -	42·2	34·5	19·8	24·6
Average number of Members unemployed at the same time during the year.	461	363	129	135
Percentage - - -	8·1	6·4	2·2	2·1
Aggregate number of working days lost through want of employment.	140,970	110,652	39,206	41,175
Number of working days lost per member	24·7	19·6	6·5	6·5
Average number of working days lost by those Members who were unemployed for some period during the year.	58·5	56·9	33·0	26·4

* The "Vacant Books" for 1891 and 1892 have only come into the hands of the Department at the time of going to press, and are now being analysed. Those for later years are still in use by the Society.

(IV.) FLUCTUATIONS IN EMPLOYMENT.—ENGINEERING
TRADE.(B).—CLASSIFICATION OF WORKPEOPLE ACCORDING
TO TIME LOST.

TABLE 43.—STATEMENT showing, with regard to the MEMBERS of the AMALGAMATED SOCIETY of ENGINEERS in the MANCHESTER and LEEDS DISTRICTS, the NUMBER of SEPARATE INDIVIDUALS who lost the under-mentioned NUMBER of WORKING DAYS through WANT of EMPLOYMENT during each of the Years 1887-1890, so far as is shown by the Entries in the "VACANT BOOKS" of the SOCIETY.

	1887.	1888.	1889.	1890. *	Mean of Four Years.	
					Num- ber.	Percentage of Total Member- ship.
Number who lost no time - - -	3,293	3,694	4,900	4,785	4,143	70.0
Number who lost 1 day and up to a week - -	347	320	260	414	335	5.7
" " " over 1 week and up to 4 weeks -	726	601	530	684	635	10.7
" " " 4 weeks " 8 " -	413	313	181	221	262	4.8
" " " 8 " " 13 " -	259	176	69	102	152	2.6
" " " 12 " " 16 " -	171	123	43	43	96	1.6
" " " 16 " " 20 " -	114	87	23	23	62	1.0
" " " 20 " " 24 " -	82	68	18	23	47	.8
" " " 24 " " 28 " -	59	69	14	17	40	.7
" " " 28 " " 32 " -	54	34	14	11	28	.5
" " " 32 " " 36 " -	40	30	9	4	21	.3
" " " 36 " " 40 " -	38	38	5	6	22	.4
" " " 40 " " 44 " -	35	27	5	2	17	.3
" " " 44 " " 48 " -	25	27	3	3	15	.2
" " " 48 " " 52 " -	45	25	14	7	23	.4
MEAN Number of Members (exclusive of Superannuated Members) - - -	5,701	5,637	5,988	6,344	5,918	100.0

* See note on preceding page.

(V.)—DAYS WORKED IN COAL MINES.

TABLE 44.—STATEMENT showing for all the COLLIERIES in the UNITED KINGDOM from which RETURNS have been received, and also for such COLLIERIES in the more important DISTRICTS, the AVERAGE NUMBER of DAYS per WEEK on which COAL was HEWN and WOUND during each of the MONTHS AUGUST 1894 to JULY 1895.

[Compiled from Returns furnished by owners of Collieries.]

Month.	United Kingdom.	Northumberland and Durham.	Yorkshire.	Lancashire and Cheshire.	Midlands.*	South Wales and Monmouth.	Scotland.
1894.							
August -	4.63	5.34	4.20	4.43	3.84	5.53	5.63†
September -	4.88	5.59	4.77	4.82	4.26	5.56	5.44†
October -	4.97	5.45	4.83	4.99	4.49	5.41	4.56
November -	4.90	5.31	4.51	4.75	4.08	5.14	5.40
December -	4.97	5.31	4.79	4.95	4.49	5.42	5.08
1895.							
January -	4.70	4.73	4.64	4.64	4.47	5.29	4.41
February -	5.00	4.84	4.88	5.10	4.83	5.30	5.12
March -	4.93	4.92	4.59	4.99	4.38	5.55	5.20
April -	4.46	4.89	4.17	4.38	3.88	4.60	5.11
May -	4.57	4.97	4.21	4.42	4.04	4.90	5.08
June -	4.23	4.81	3.65	3.95	3.30	5.20	5.04
July -	4.53	5.03	4.38	4.22	3.96	5.18	4.73
Mean for Year	4.72	5.10	4.47	4.64	4.17	5.26	4.90

* Staffordshire, Nottinghamshire, Leicestershire, Worcestershire, Shropshire, Derbyshire, and Warwickshire.

† Most of the collieries were idle at this time owing to wages dispute. In the figures given, collieries at which no coal was hewn and wound during the month are excluded.

(VI.)—DOCK EMPLOYMENT IN LONDON.

TABLE 45.—STATEMENT showing estimated AVERAGE DAILY NUMBER of DOCK LABOURERS employed through the DOCK COMPANIES in the DOCKS in the PORT of LONDON (excluding Tilbury) in each Month of 1893 and 1894.

[Based on Returns published in the "Labour Gazette," compiled from materials supplied by the Dock Companies.]

Month.	1893.	1894.	Increase in 1894.	Decrease in 1894.
January - -	6,317	7,491	1,174	—
February - -	6,428	7,089	661	—
March - - -	5,520	6,137	617	—
April - - -	6,721	6,428	—	293
May - - - -	6,013	6,941	928	—
June - - - -	6,638	7,017	379	—
July - - - -	6,880	7,310	430	—
August - - -	7,092	6,586	—	506
September - -	6,947	6,840	—	107
October - - -	6,699	7,126	427	—
November - - -	7,151	7,817	666	—
December - - -	7,305	7,293	—	12
Average for the year	6,643	7,006	363	—

Note.—Labourers employed by shipowners or at the wharves are not included in the above Table.

LABOUR

I.—WORK DONE

TABLE 46.—STATEMENT showing the WORK done by certain

[Compiled from Returns* furnished

Month.	Chelsea.	St. Pan- cras.	Batter- sea.	Isling- ton.	Salford.	Ips- wich.	Egham.	Ply- mouth.	Liver- pool.
Number of Persons on Register at End of each Month:									
January - -	247	534	188	1,033	12	97	32	399	†
February - -	180	571	119	951	374	135	67	276	687
March - -	171	489	61	845	386	147	78	206	520
April - -	142	426	40	338‡	308	192	54	201	564
May - -	148	398	45	458	358	140	40	197	484
June - -	114	315	52	405	363	153	47	230	378
July - -	128	343	62	507	318	135	43	247	331
August - -	140	274	89	664	331	131	41	238	362
September - -	144	295	101	539	340	150	47	231	406
October - -	125	285	187	832	210§	188	47	268	348
November - -	109	290	199	906	304	216	41	291	348
December - -	101	176	103	772	330	190	30	326	300
Number of Fresh Applications for Work during each Month:									
January - -	465	213	345	1,331	147	90	34	620	†
February - -	388	203	233	472	180	70	54	296	954
March - -	304	195	196	275	64	40	33	147	619
April - -	290	300	137	204	65	71	23	243	538
May - -	276	279	128	263	41	40	21	245	542
June - -	252	201	120	346	73	56	19	253	352
July - -	237	271	147	374	52	45	18	227	371
August - -	269	254	140	421	77	53	24	217	313
September - -	278	284	219	332	71	68	28	165	440
October - -	270	323	307	510	280§	75	23	252	448
November - -	271	323	405	568	147	60	31	290	269
December - -	182	196	275	304	58	27	10	154	183

* The Returns were furnished for the "Labour Gazette," and were not received, for all the Labour Bureaux included in the Table, before the beginning of 1894.

† The decline in the number on Register between March and April was caused by applicants omitting to re-register.

BUREAUX.

BY BUREAUX.

LABOUR BUREAUX during the year ended 31st December 1894.

by the Managers of the Bureaux.]

Month.	Chelsea.	St. Pan- cras.	Batter- sea.	Isling- ton.	Salford.	Ips- wich.	Exham.	Ply- mouth.	Liver- pool.
Number of Employers who applied for Work- people during each Month:									
January . . .	158	32	52	189	17	32	25	35	†
February . . .	120	33	38	168	16	46	14	49	31
March . . .	125	43	37	215	17	40	36	41	23
April . . .	114	37	31	85	9	49	29	54	26
May . . .	121	47	23	67	11	41	35	47	16
June . . .	97	41	24	100	12	44	14	49	5
July . . .	84	34	22	80	10	35	20	36	6
August . . .	55	38	26	115	7	46	22	54	10
September . . .	78	51	27	184	10	37	17	46	8
October . . .	89	47	45	133	18	44	16	34	6
November . . .	87	72	45	215	10	22	17	33	7
December . . .	83	45	23	189	8	29	9	—	7
Number of Workpeople found Work by Bu- reaux during each Month:									
January . . .	136	43	77	268	72	34	25	110	†
February . . .	88	47	58	213	87	32	19	95	43
March . . .	108	41	53	290	21	31	27	59	10
April . . .	82	60	37	173	11	31	24	60	25
May . . .	88	73	44	122	17	30	21	102	20
June . . .	70	64	41	197	23	28	19	73	5
July . . .	65	54	34	133	14	25	23	53	11
August . . .	44	72	36	113	17	27	25	63	12
September . . .	74	90	47	194	17	25	23	59	5
October . . .	87	88	75	150	47	33	19	43	43
November . . .	92	101	73	213	33	23	24	94	7
December . . .	87	83	96	179	23	22	10	74	6

† Cannot be stated.

§ The register was closed on September 29th (all previous applications being cancelled) and re-opened on October 1st.

LABOUR

II.—OCCUPATIONS

TABLE 47.—STATEMENT showing the previous OCCUPATIONS of APPLICANTS at the END of

[Compiled from Returns furnished

Occupations.	Jan.*	Feb.	Mar.	April.	May.	June.
Men.						
Building trades - - -	524	394	265	208	265	264
Engineering and metal trades -	168	203	182	151	112	149
Woodworking and furniture trades -	114	79	64	27	18	25
Printing and bookbinding trades -	45	42	28	22	14	18
Clothing trades - - -	28	11	20	6	8	10
Carmen, stablemen, horsemen, &c. -	256	333	302	239	240	207
Clerks and warehousemen - -	125	158	161	108	120	91
Porters and messengers - -	310	280	283	204	224	168
General labourers - - -	537	1,123	819	743	535	541
Other occupations - - -	179	227	241	213	241	220
Total, Men - -	2,286	2,850	2,365	1,921	1,777	1,693
Lads and Boys - - -	227	234†	272	255	249	206
Women and Girls.						
Laundresses - - -	4	5	4	2	—	5
Dressmakers and sempstresses -	33	28	9	7	17	15
Charwomen, daily work, &c. -	186	111	146	114	127	153
Servants - - -	113	80	60	48	46	36
Others - - -	23	52	42	17	20	19
Total, Women and Girls -	359	276	261	188	210	228
GRAND TOTAL -	2,872	3,860	2,898	2,364	2,236	2,127

* The figures for the Liverpool Labour Bureau were not furnished for January.

BUREAUX.**OF APPLICANTS.**

for WORK on the REGISTERS of the LABOUR BUREAUX specified in TABLE 46 each Month in 1894.

by the Managers of the Bureaux.]

July	Aug.	Sept.	Oct.	Nov.	Dec.	Occupations.
Men.						
218	181	212	298	357	325	Building trades.
161	167	170	143	159	148	Engineering and metal trades.
61	69	55	58	52	37	Woodworking and furniture trades.
23	15	18	18	26	12	Printing and bookbinding trades.
7	17	16	15	—	1	Clothing trades.
262	288	248	245	264	232	Carmen, stablemen, horsemen, &c.
116	140	131	103	117	104	Clerks and warehousemen.
195	205	239	261	211	207	Porters and messengers.
510	550	496	795	863	777	General labourers.
179	171	205	176	261	285	Other occupations.
1,782	1,798	1,790	2,112	2,310	2,078	- - Total, Men.
217	217	247	160	139	97	Lads and Boys.
Women and Girls.						
7	1	2	2	2	1	Laundresses.
10	22	18	13	21	11	Dressmakers and sempstresses.
151	134	124	142	175	124	Charwomen, daily work, &c.
76	84	68	46	35	24	Servants.
11	14	13	15	22	2	Others.
255	255	225	218	255	162	- - Total, Women and Girls.
2,204	2,270	2,262	2,490	2,704	2,337	- - GRAND TOTAL.

† Exclusive of 85 lads and boys included with the men in the Liverpool return for this month.

PAUPERISM.

PAUPERS (ENGLAND AND WALES).

TABLE 48.—STATEMENT showing the NUMBER of PAUPERS in RECEIPT of RELIEF in ENGLAND and WALES, at the under-mentioned dates.

[Extracted from the Statistical Abstract for the United Kingdom.]

On the First day of—	Adult Able-bodied.			All other Paupers (exclusive of Vagrants).			Total.		
	In-door.	Out-door.	Total.	In-door.	Out-door.	Total.	In-door.	Out-door.	Total.
1881 { January	26,357	84,812	111,169	163,061	528,876	691,937	189,438	613,688	803,126
July	19,040	79,097	98,137	147,833	520,767	668,600	166,873	599,864	766,737
1882 { January	25,463	80,818	106,280	162,971	528,363	691,334	188,433	609,181	797,614
July	18,249	74,695	92,944	148,194	514,960	663,154	166,443	589,655	756,098
1883 { January	24,867	80,460	105,327	165,519	528,291	693,810	190,386	608,781	799,167
July	17,736	72,949	90,685	148,660	510,133	658,793	166,396	583,101	749,497
1884 { January	23,381	74,690	98,071	164,212	511,856	676,068	187,593	586,546	774,139
July	17,461	71,798	89,259	151,534	504,061	655,595	169,015	575,829	744,844
1885 { January	23,909	78,518	102,427	166,275	515,334	681,609	190,184	593,352	783,536
July	17,329	72,098	89,427	150,477	503,348	653,825	168,316	575,446	743,762
1886 { January	23,016	83,911	106,927	168,424	529,123	697,547	194,440	613,034	807,474
July	18,973	75,823	94,796	151,734	518,587	670,321	170,707	594,510	765,217
1887 { January	27,032	83,197	110,229	169,821	537,139	706,960	198,353	620,336	818,689
July	19,373	75,524	94,897	154,088	517,944	672,032	173,461	591,468	764,929
1888 { January	28,637	83,896	112,533	172,029	540,947	712,976	200,666	624,843	825,509
July	20,008	72,813	92,821	153,705	521,574	675,279	173,708	594,387	768,095
1889 { January	27,191	77,636	104,827	171,000	534,315	705,315	198,191	611,941	810,132
July	18,709	67,781	86,490	152,802	513,740	666,542	171,511	581,381	752,892
1890 { January	25,917	71,828	97,745	169,131	520,669	689,800	195,048	592,497	787,545
July	18,079	64,864	82,943	150,088	501,080	651,168	168,107	565,344	733,451
1891 { January	27,334	70,960	98,294	165,108	511,003	676,111	192,942	581,963	774,905
July	20,796	64,501	85,297	147,829	499,108	646,937	168,325	553,709	722,034
1892 { January	31,988	67,546	99,534	160,472	494,479	654,951	192,480	568,025	760,505
July	25,652	67,307	92,959	145,347	488,143	633,490	171,969	555,380	727,349
1893 { January	34,752	72,426	107,178	165,182	504,098	669,280	199,334	576,524	775,858
July	27,065	65,384	92,449	153,334	497,722	651,056	180,949	564,606	745,555
1894 { January	38,919	77,559	116,478	173,710	532,253	705,963	212,639	599,313	811,952
July	29,021	66,148	95,169	156,699	507,426	664,125	185,720	573,298	758,918
1895 January	40,330	74,085	114,415	175,218	527,798	703,016	215,548	601,883	817,431

NOTE.—In 1871 the population of the Unions and Parishes was 22,706,031; in 1881, 25,972,119; and in 1891 the population of 648 Unions and Parishes, excluding extra-parochial places, was 29,001,342.

PAUPERS (SCOTLAND).

TABLE 49.—STATEMENT showing the NUMBER of POOR of all CLASSES and VAGRANTS in RECEIPT of RELIEF in PARISHES in SCOTLAND on the under-mentioned dates.

[Extracted from the Statistical Abstract for the United Kingdom.]

Years.	Number of Poor of all Classes.		Number of Vagrants included in preceding columns.	
	Paupers.	Dependents.	Paupers.	Dependents.
1881 { January 1st - -	67,352	38,103	196	73
August 14th - -	66,875	36,933	189	61
1882 { January 1st - -	64,871	36,739	146	54
August 14th - -	62,681	35,225	146	71
1883 { January 1st - -	63,992	36,161	163	55
September 14th - -	61,131	33,917	112	41
1884 { January 14th - -	62,896	34,559	156	53
September 14th - -	60,220	33,689	108	46
1885 { January 14th - -	61,969	34,984	197	51
September 14th - -	61,131	34,615	162	51
1886 { January 14th - -	63,200	36,303	222	100
September 14th - -	61,469	35,187	131	68
1887 { January 14th - -	63,406	36,326	245	123
September 14th - -	61,577	34,650	171	81
1888 { January 14th - -	63,085	35,667	181	84
September 14th - -	60,777	34,486	134	97
1889 { January 14th - -	62,242	34,847	133	50
September 14th - -	60,801	33,640	82	22
1890 { January 14th - -	61,577	33,463	111	35
September 14th - -	59,371	31,997	40	21
1891 { January 14th - -	60,844	33,578	93	40
September 14th - -	58,375	31,771	35	23
1892 { January 14th - -	60,633	32,651	151	82
September 14th - -	58,638	31,304	126	66
1893 { January 14th - -	60,784	32,762	120	31
September 14th - -	59,885	31,714	115	65
1894 { January 14th - -	61,978	33,218	109	19
September 14th - -	60,990	32,429	122	69
1895, January 14th - -	63,307	33,611	123	54

PAUPERS (IRELAND).

TABLE 50.—STATEMENT showing the NUMBER of PAUPERS (including Casuals) in RECEIPT of RELIEF in UNIONS in IRELAND at the Close of the First Week of January and of the First Week of July in each of the under-mentioned Years.

[Compiled from the Statistical Abstract for the United Kingdom, and from information supplied by the Local Government Board, Ireland.]

Close of First Week of—	In-door.			No. of Casuals included in the Total of In-door Paupers.	Out-door.	In Blind and Deaf- and-Dumb Asylums, Extern Hospitals, &c.†	Total.
	Adult Able- bodied.*	All other Paupers.	Total.				
1881 { January -	8,823	46,481	55,304	528	53,638	713	109,655
July -	7,066	43,451	50,516	519	62,111	711	113,338
1882 { January -	8,672	45,069	53,731	513	58,358	740	112,829
July -	7,089	41,677	48,766	530	61,814	745	110,695
1883 { January -	8,430	45,319	53,749	563	61,186	740	115,684
July -	6,536	40,877	47,413	490	63,123	759	110,995
1884 { January -	7,687	42,197	49,884	383	53,195	752	108,831
July -	6,069	39,089	45,058	471	60,878	797	106,133
1885 { January -	7,416	41,493	48,909	416	57,039	769	106,717
July -	5,289	38,214	43,073	477	60,967	727	105,767
1886 { January -	7,420	40,354	47,774	459	59,961	762	108,487
July -	5,745	37,530	43,295	446	123,713	807	167,215
1887 { January -	7,380	40,010	47,390	480	63,015	836	113,241
July -	5,726	37,004	42,730	421	69,001	904	112,635
1888 { January -	7,966	40,370	48,236	596	64,834	877	113,947
July -	5,714	36,222	41,936	573	65,931	823	108,690
1889 { January -	7,200	39,164	46,364	589	62,780	833	109,957
July -	5,472	35,213	40,687	501	65,006	896	104,539
1890 { January -	6,817	37,836	44,653	525	62,213	908	107,774
July -	5,243	34,578	39,821	462	62,213	1,009	102,248
1891 { January -	6,308	36,393	42,601	419	63,426	1,102	107,129
July -	4,904	34,119	39,023	329	64,570	1,113	104,703
1892 { January -	5,953	36,065	42,018	463	60,709	1,112	108,839
July -	4,987	33,192	38,185	460	60,123	1,116	99,424
1893 { January -	6,272	36,463	42,735	496	59,001	1,109	102,865
July -	4,989	32,356	37,345	419	58,784	1,137	96,266
1894 { January -	6,405	37,370	43,775	550	59,170	1,176	104,811
July -	5,044	35,223	40,267	529	57,461	1,200	97,538
1895, January -	6,059	36,840	42,899	475	57,005	1,167	101,071

* Exclusive of any who are temporarily disabled by sickness.

† Maintained from the Poor Rate in blind and other public institutions.

PAUPERS.—UNITED KINGDOM.

TABLE 51.—SUMMARY STATEMENT showing the NUMBERS of PERSONS in receipt of RELIEF (exclusive of VAGRANTS) in the UNITED KINGDOM, on one day in the WINTER and one in the SUMMER of each of the under-mentioned Years, together with the Proportion of Persons relieved per 10,000 of the estimated Population for each Year.

[Compiled from Tables 48-50.]

Year.	Number of Paupers (exclusive of Vagrants).				Population of United Kingdom, estimated to the Middle of each Year. †	Proportion of Paupers per 10,000 of estimated Population.
	England and Wales.	Scotland.*	Ireland.	United Kingdom.		
1881 { January -	803,126	105,186	109,127	1,018,439	34,924,476 {	222
July -	766,757	99,938	112,819	979,494		
1882 { January -	797,614	101,410	112,316	1,011,340	35,206,617 {	287
July -	756,098	97,689	110,165	963,952		
1883 { January -	799,167	99,935	115,121	1,014,223	35,449,721 {	286
July -	749,497	94,915	110,805	955,217		
1884 { January -	774,139	96,447	108,448	979,034	35,724,231 {	274
July -	744,874	93,796	105,668	944,334		
1885 { January -	784,036	96,705	106,301	987,042	36,015,601 {	274
July -	743,768	95,553	103,350	941,665		
1886 { January -	807,474	99,165	108,028	1,014,667	36,313,582 {	279
July -	765,217	96,460	107,369	1,009,046		
1887 { January -	817,189	99,361	112,761	1,029,311	36,599,143 {	281
July -	764,989	95,975	112,214	973,178		
1888 { January -	825,509	98,487	113,351	1,037,347	36,881,271 {	281
July -	768,095	94,978	108,117	971,194		
1889 { January -	810,132	96,707	109,368	1,016,207	37,178,929 {	273
July -	753,032	93,737	104,088	950,857		
1890 { January -	787,545	94,894	107,249	989,688	37,484,764 {	264
July -	733,451	91,307	102,326	927,144		
1891 { January -	774,905	93,289	106,710	974,904	37,797,013 {	258
July -	722,024	90,526	104,349	916,909		
1892 { January -	754,485	93,051	103,376	950,912	38,106,675 {	250
July -	727,319	89,740	98,964	916,023		
1893 { January -	776,458	93,285	102,369	972,112	38,440,371 {	253
July -	745,555	91,419	97,847	934,821		
1894 { January -	812,441	95,068	103,681	1,011,170	38,786,063 {	261
July -	759,318	93,277	96,999	949,594		
1895 January -	817,431	96,671	100,596	1,014,698	39,134,166	259

* In the case of Scotland, as may be seen in Table 49, the numbers are given for a day in August from 1880-82, and for a day in September from 1883-94, instead of a day in July, as in the cases of England and Ireland.

† For population of England and Wales, Scotland, and Ireland respectively, see Table 86, p. 145.

CLASSIFICATION OF PAUPERS BY AGE.

ENGLAND AND WALES.

TABLE 52.—STATEMENT showing, for the METROPOLIS and OTHER PARTS of ENGLAND AND WALES, the NUMBERS of SEPARATE INDIVIDUALS of the under-mentioned AGES in receipt, at any time during the Year ended Lady-day, 1892, of IN-DOOR and OUT-DOOR RELIEF (Vagrants and Lunatics not being included): Also showing the RATIO of such PERSONS per 10,000 of the Population according to the 1891 Census.

[Compiled from Parliamentary Paper No. 265 of 1892.]

Ages of Persons relieved.	Metropolis.			Other Parts of England and Wales.			Total, England and Wales.			Ratio of Persons relieved per 10,000 of the Po- pulation living at the various Ages.*
	Males.	Fe- males.	Total.	Males.	Fe- males.	Total.	Males.	Fe- males.	Total.	
IN-DOOR.										
Under 16 years†	—	—	37,155	—	—	74,627	—	—	111,783	125
Of 16 and under 65 years.	49,599	35,259	84,858	84,962	62,464	147,426	134,561	97,723	232,284	
Of 65 years and up- wards.	20,079	18,645	38,724	48,411	27,009	75,420	68,460	45,654	114,144	
All ages	—	—	160,737	—	—	297,473	—	—	468,210	158
OUT-DOOR.‡										
Under 16 years†	—	—	63,516	—	—	378,289	—	—	441,805	299
Of 16 and under 65 years.	24,608	38,600	63,208	117,218	204,873	322,091	141,826	243,473	385,299	
Of 65 years and up- wards.	7,159	18,896	26,055	87,981	178,724	266,705	95,140	192,620	287,760	
All ages	—	—	152,779	—	—	662,085	—	—	1,114,964	384
TOTAL.‡										
Under 16 years†	—	—	100,671	—	—	452,916	—	—	553,587	424
Of 16 and under 65 years.	74,207	73,859	148,066	202,180	287,337	489,517	276,387	341,196	617,583	
Of 65 years and up- wards.	27,238	37,541	64,779	136,392	200,733	337,125	163,630	238,274	401,904	
All ages	—	—	313,516	—	—	1,259,558	—	—	1,573,074	548

Note.—The Return states that, in order to avoid duplicate reckonings, persons relieved during the twelve months are entered in the Return according to their ages when they were last relieved during the twelve months, and as In-door or Out-door Paupers according as they received In-door or Out-door Relief last during the twelve months; non-resident Paupers are included only in the Returns of the Unions to which they were chargeable.

* The figures in this column are calculated on the population at 5th April 1891, while the numbers of persons relieved include those living at the end of the year ended Lady-day, 1892, and those who died during that year.

† The sex of persons under 16 years of age cannot be given.

‡ *Medical relief.*—Included in the numbers of out-door paupers are the following, who were in receipt of medical relief only:—

Under 16 years	—	—	12,142	—	—	56,434	—	—	68,576	—
Of 16 and under 65 years.	10,489	13,530	24,019	44,305	48,705	93,010	54,794	62,235	117,029	—
Of 65 years and upwards.	2,519	3,247	5,766	8,714	10,997	19,711	11,233	14,244	25,477	—
All ages	—	—	41,927	—	—	169,155	—	—	211,082	—

CLASSIFICATION OF PAUPERS BY AGE.

IRELAND.

TABLE 53.—STATEMENT showing, for IRELAND, the NUMBERS of SEPARATE INDIVIDUALS of the under-mentioned AGES in RECEIPT, at any time during the Year ended LADY-DAY, 1892, of INDOOR and OUT-DOOR RELIEF, together with the RATIO of such PERSONS per 10,000 of the POPULATION, according to the 1891 CENSUS.

[Compiled from Parliamentary Paper No. 360 of 1892.]

Ages of Persons relieved.	Males.	Females.	Total.	Ratio of Persons relieved per 10,000 of the Population living at the various Ages.*
IN-DOOR.				
Under 16 years - -	20,967	20,643	41,610	} 492
Of 16 and under 65 years -	119,438	55,602	175,040	
Of 65 years and upwards -	22,720	17,446	40,166	1,336
All ages - -	163,125	93,691	256,816	546
OUT-DOOR.				
Under 16 years - -	23,424	23,005	46,429	} 188
Of 16 and under 65 years -	12,932	23,443	36,375	
Of 65 years and upwards -	12,401	28,222	40,623	1,351
All ages - -	48,757	74,670	123,427	262
TOTAL.				
Under 16 years - -	44,391	43,648	88,039	} 680
Of 16 and under 65 years -	132,370	79,045	211,415	
Of 65 years and upwards -	35,121	45,668	80,789	9,687
All ages - -	211,882	168,361	380,243	808

NOTE.—The Return states that in order to avoid duplicate reckonings, persons relieved during the 12 months are entered in the Return according to their ages when they were last relieved during the 12 months, and as in-door or out-door paupers, according as they received in-door or out-door relief last during the 12 months; non-resident paupers are included only in the Returns of the Unions to which they were chargeable.

* The figures in this column are calculated on the population at 5th April 1891, while the numbers of persons relieved include those living at the end of the year ended Lady-Day, 1892, and those who died during that year.

**CHANGES IN WAGES AND HOURS OF LABOUR.
COMPARISON OF CHANGES IN WAGES AND HOURS OF LABOUR
IN 1893 AND 1894.**

TABLE 54.—COMPARATIVE STATEMENT showing, for the years 1893 and 1894, the NUMBER of SEPARATE INDIVIDUALS, and the TOTAL AGGREGATE NUMBER affected by CHANGES of WAGES and HOURS of LABOUR, of which full particulars have been reported to the DEPARTMENT.

[Extracted from Board of Trade Report on Wages and Hours of Labour, Part I., C. 7567 of 1894.]

	1893.	1894.*
I. Changes in Wages.		
Number of individuals who gained a nett rise of wages during the year.	142,364	160,000
“ “ who sustained a nett fall of wages during the year.	256,473	432,000
“ “ whose wages underwent changes during the year, but stood at the same level at the end as at the beginning.	151,140	—
Total number of individuals affected by changes of wages during the year.	549,977	592,000
Aggregate number (not necessarily separate individuals) affected by all the changes of wages reported.	1,422,508	1,070,000
II. Changes in Hours of Labour.		
Number of individuals whose hours of labour were increased during the year.	1,530	—
“ “ whose hours of labour were decreased during the year.	33,119	70,000
Total number of individuals affected by changes in hours of labour.	34,649	70,000

* The figures for 1894 are preliminary estimates, and subject to revision.

CHANGES IN RATES OF WAGES IN 1893.

[Extracted from Board of Trade Report on Wages and Hours of Labour,
Part I., C. 7587 of 1894.]

TABLE 55.—STATEMENT showing the NUMBER OF SEPARATE INDIVIDUALS, engaged in various groups of industries, who were affected by CHANGES in RATES of WAGES during 1893 (of which full particulars have been reported to the Department), and the nett effect of the CHANGES ON WEEKLY RATES of WAGES.

Groups of Industries.	Number of Workpeople belonging to the under-mentioned Trades, whose Wages were affected during 1893 by				Nett Gain (+) or Loss (—) to Weekly Wages during Year.
	Changes resulting in a Nett Increase.	Changes resulting in a Nett Decrease.	Changes leaving the level of Wages the same at end of year as at beginning.	All Classes of Changes.	
Building - -	40,017	4,521	—	44,538	+ £ 3,889 0
Metal, engineering, and shipbuilding.	5,377	95,279	20,600	121,256	— 5,466 3
Mining and quarry- ing.	75,884	103,802	130,290	309,926	+ 14,496 6
Textile - -	4,196	50,891	—	55,087	— 964 1
Clothing - -	3,599	—	—	3,599	+ 285 7
Other occupations -	3,210	1,944	250	5,404	— 23 15
Employees of public authorities.	10,181	36	—	10,167	+ 795 9
Total -	142,364	256,473	151,140	549,977	+ 13,012 3

TABLE 56.—STATEMENT showing the AGGREGATE NUMBER OF PERSONS (not necessarily individuals) who were affected by CHANGES in RATES of WAGES during 1893, of which full particulars have been reported to the Department.

Groups of Industries.	Number of Changes for which full Particulars have been given.	Gross Aggregate Number affected by Wages Changes during 1893 (not necessarily separate individuals).		
		Increases.	Decreases.	All Changes.
Building - - -	287	40,217	5,071	45,288
Metal, engineering, and shipbuilding.	146	30,827	159,458	190,285
Mining and quarrying -	80	562,524	549,844	1,112,368
Textile - - -	32	4,246	50,891	55,137
Clothing - -	18	3,599	—	3,599
Other occupations -	61	3,460	2,194	5,654
Employees of public autho- rities.	82	10,141	36	10,177
Total - - -	706	655,014	767,494	1,422,508

DISTRIBUTION OF CHANGES IN WAGES BY DISTRICTS.

TABLE 57.—STATEMENT showing for each of the under-mentioned DISTRICTS the NUMBER of INDIVIDUALS AFFECTED by CHANGES of WAGES in 1893, of which full particulars have been reported, and the nett effect of the Changes on Weekly Wages.

[Extracted from Board of Trade Report on Wages and Hours of Labour, Part I., C. 7567 of 1894.]

District.	Population of District according to Census. (1891.)	Number of Individuals				Nett Gain (+) or Loss (-) to Weekly Wages during Year.
		Who had a Nett Rise.	Who had a Nett Fall.	Whose Wages were the same at end of Year as at beginning.	Total.	
ENGLAND AND WALES:						£ s.
Northern Counties -	1,868,168	1,191*	72,205*	127,680	201,046*	- 4,157 10
Yorkshire, Lancashire and Cheshire.	7,884,766	18,575	67,513	—	86,088	- 672 2
Eastern and Mid-land Counties.	8,489,912	19,206	3,853	20,000	48,659	+ 1,310 14
London . . .	4,211,743	3,251	605	—	3,856	+ 168 6
Southern and Western Counties.	4,776,536	11,524	72	—	11,596	+ 1,150 12
Wales and Monmouth.	1,776,405	3,673	92,528	—	96,271	- 2,198 17
SCOTLAND . . .	4,025,647	81,123	13,077	2,890	97,090	+17,407 0
IRELAND . . .	4,704,750	2,130	5,550	—	8,680	- 201 9
Districts undistinguished.	—	1,691	—	—	1,691	+ 205 9
Total . . .	37,732,922	142,364	256,473	151,140	549,977	+13,012 8

* Workpeople affected in the iron mining, pig-iron and iron and steel industries in Cleveland and those in the shipbuilding industry in Middlesbrough are included in the Northern Counties.

CHANGES IN HOURS OF LABOUR IN 1893.

TABLE 58.—STATEMENT showing the NUMBER of INDIVIDUAL WORKPEOPLE reported as affected by CHANGES in HOURS of LABOUR during 1893, and the average effect of the Changes on their Weekly Hours of Labour.

[Compiled from Board of Trade Report on Wages and Hours of Labour, Part I., C. 7567 of 1894.]

A.—Summary.

Groups of Industries.	Number of Workpeople in the under-mentioned Trades whose Hours of Labour at end of 1893, as compared with the end of 1892, showed		Total Number of Workpeople whose Hours of Labour were changed.	Decrease per Head in Average Hours of Labour for a Full Week.
	An Increase.	A Decrease.		
Building Trades	1,283	11,982	13,265	Hours. 1'40
Engineering and Metal Trades	200	4,092	4,292	2'41
Clothing Trades	—	7,840	7,840	2'02
Other Trades	—	7,559	7,559	2'19
Employees of public authorities.	47	1,646	1,693	4'49
Total	1,530	33,119	34,649	1'99

B.—Detailed Statement.

Trade.	No. of Workpeople whose average Weekly Hours of Labour throughout 1893 were changed by the undermentioned Amounts.									
	Increases.			Decreases.						
	Number of Hours per Week.			Number of Hours per Week.						
	Under 1.	1 and under 2.	2 and under 4.	Under 1.	1 and under 2.	2 and under 4.	4 and under 6.	6 and over.		
Building Trades.										
Bricklayers	—	20	—	2,845	597	280	—	—		
Masons	180	730	—	282	402	63	—	—		
Carpenters and joiners	—	—	—	630	891	3,532	7	—		
Labourers	300	31	—	1,130	104	—	—	—		
Miscellaneous	—	22	—	498	610	70	62	—		
Total	480	803	—	5,365	2,604	3,944	69	—		
Engineering and Metal Trades.										
Engineering	—	—	—	—	500	—	635	153		
Brass and copper	—	—	—	100	1,180	809	70	—		
Other metal trades	—	—	200	—	—	600	—	39		
Total	—	—	200	100	1,680	1,409	705	197		
Clothing Trades.										
Boot and shoe	—	—	—	—	—	7,550	—	60		
Tailoring	—	—	—	—	200	80	—	—		
Total	—	—	—	—	200	7,580	—	60		
Other Trades.										
Letterpress printing	—	—	—	—	3,121	61	—	—		
Paper making	—	—	—	—	—	30	250	37		
Woodworking	—	—	—	—	663	219	298	—		
Printing, dyeing, bleaching, and finishing trades.	—	—	—	—	1,000	1,021	—	—		
Miscellaneous	—	—	—	—	250	337	26	236		
Total	—	—	—	—	5,034	1,688	564	273		
Employees of Public Authorities	—	—	47	73	272	446	183	702		
GRAND TOTAL	480	803	247	5,538	9,800	15,068	1,491	1,232		

COMPARISON OF RATES OF WAGES IN VARIOUS

TABLE 59.—STATEMENT showing for each of the UNDERMENTIONED OCCUPATIONS the were CHANGED during 1893, so far as full particulars have been obtained, and

NETT INCREASES from

[Extracted from Board of Trade Report on Wages]

Trade.	Number of Workpeople affected in 1893			Nett effect of Changes on Weekly Wages.			
	By Increases.	By Decreases	Total.*	Total Amount.		Weekly Average per Head.	
				Increase.	Decrease.	Increase.	Decrease.
(1.)	(2.)	(3.)	(4.)	(5.)	(6.)	(7.)	(8.)
Building Trades.				<i>£ s.</i>	<i>£ s.</i>	<i>s. d.</i>	<i>s. d.</i>
Bricklayers - - -	3,652	74	3,726	391 3	—	2 1½	—
Masons - - -	5,030	1,380	6,410	436 16	—	1 4½	—
Carpenters and joiners -	18,392	3,030	21,422	1,636 8	—	1 6½	—
Slaters - - -	239	10	249	37 7	—	3 0	—
Plumbers - - -	1,170	15	1,185	114 2	—	1 11	—
Plasterers - - -	1,942	12	1,954	203 3	—	2 1	—
Painters and decorators -	4,106	—	4,106	432 9	—	2 1½	—
Bricklayers' labourers -	1,137	—	1,137	104 7	—	1 10	—
Masons' labourers - - -	210	—	210	21 12	—	2 0½	—
Plasterers' labourers -	590	—	590	62 6	—	2 1½	—
Labourers (undistinguished)	3,362	—	3,362	423 14	—	2 6½	—
Miscellaneous occupations -	187	—	187	23 13	—	2 5	—
Total - - -	40,017	4,521	44,538	3,839 0	—	1 9	—
Metal, Engineering, and Shipbuilding.							
Pig-iron manufacture - -	4	7,462	{ 7,456 } 600	—	536 11	—	1 4
Iron and steel manufacture	34	11,088	{ 11,122 } 20,000	—	695 18	—	0 5½
Nail, chain, and rivet -	—	1,500	1,500	—	237 10	—	3 2
Brass and copper - - -	40	—	40	4 5	—	2 1½	—
Other metal trades - - -	3,330	1,306	4,636	91 15	—	0 4½	—
Engineering† - - -	985	33,015	34,000	—	2,057 2	—	1 2½
Shipbuilding† - - -	1,064	40,918	42,002	—	2,035 2	—	0 11½
Total - - -	5,377	95,279	121,256	—	5,466 3	—	0 10½
Mining and Quarrying.							
Coal mining - - -	72,443	91,554	{ 163,997 } 187,650	14,849 17	—	1 0½	—
Iron mining - - -	1,100	6,696	7,796	—	149 19	—	0 4½
Other mining - - -	100	5,476	{ 5,576 } 2,640	—	335 6	0 9½	—
Quarrying - - -	2,191	76	2,267	181 14	—	1 2	—
Total - - -	75,834	103,802	309,926	14,496 6	—	0 11½	—

* The italic figures in this column represent the number of workpeople whose wages were changed during the year, but at the end of the year stood at the same level as at the beginning. They are used in obtaining the nett result in columns 7 and 8 of the table.

INDUSTRIES AT END OF 1893 AND 1892.

TOTAL NUMBER OF SEPARATE INDIVIDUALS following those OCCUPATIONS whose WAGES the TOTAL AMOUNT and AVERAGE AMOUNT per HEAD of such CHANGES, distinguishing NETT DECREASES.

and Hours of Labour, Part I., C. 7567 of 1894.]

Trade.	Number of Workpeople affected in 1893			Nett effect of Changes on Weekly Wages.			
	By Increases.	By Decreases.	Total.*	Total Amount.		Weekly Average per Head.	
				Increase.	Decrease.	Increase.	Decrease.
(1.)	(2.)	(3.)	(4.)	(5.)	(6.)	(7.)	(8.)
Textile Trades.				£ s.	£ s.	s. d.	s. d.
Cotton - - -	2,945	50,000	52,945	—	1,024 7	—	0 4½
Woollen and worsted	272	74	346	19 1	—	1 1½	—
Linen - - -	60	800	860	—	18 11	—	0 5½
Minor textile - -	540	17	557	21 14	—	0 9½	—
Printing, dyeing, bleaching, and finishing works.	379	—	379	38 2	—	2 0½	—
Total - -	4,196	50,891	55,087	—	964 1	—	0 4½
Clothing Trades.							
Boot and shoe - -	3,475	—	3,475	272 11	—	1 6½	—
Tailoring - - -	124	—	124	12 16	—	2 0½	—
Total - -	3,599	—	3,599	285 7	—	1 7	—
Other Trades and Occupations.							
Printing - - -	574	18	592	63 8	—	2 1½	—
Paper-making - -	—	210	210	—	21 15	—	2 0½
Wood-working - -	312	306	617	19 13	—	0 7½	—
Chemical workers -	10	118	128	—	10 15	—	1 8½
Bakers and confectioners.	318	—	318	30 15	—	1 11	—
Dock labour - - -	1,500	16	1,516	77 14	—	1 0½	—
Tramway service -	38	—	38	5 18	—	3 1½	—
Carters and lorrymen	341	—	341	25 13	—	1 6	—
Miscellaneous trades -	117	1,277	{ 1,394 } 280 }	—	214 6	—	2 7½
Total - -	3,210	1,944	5,404	—	23 15	—	0 1
Employees of Public Authorities.							
Government employees.	7,549	—	7,549	567 15	—	1 6	—
Employees of Local Authorities.	1,959	36	1,995	180 19	—	1 9½	—
Police - - -	623	—	623	46 15	—	1 6	—
Total - -	10,131	36	10,167	795 9	—	1 6½	—
Grand Total -	142,264	256,473	549,977	13,012 3	—	0 5½	—

† In a few cases it was not possible to distinguish the numbers employed in engineering works from those engaged in shipyards. Such cases have been entered under the trade which seemed the more appropriate.

TRADE UNION RATES OF

TRADE UNION RATES OF WAGES AND HOURS OF LABOUR FOR

TABLE 60.—STATEMENT showing the STANDARD RATES OF WAGES and HOURS of the UNITED KINGDOM by the under-mentioned TRADE

NOTE.—The Rates of Wages given in this Table are for large towns towns in the

[Compiled from the periodical Reports of the Trade Societies, and, in

Name of Trade:—	BRICKLAYERS.			MASONS.		
Society by which the rates are recognised }	Operative Bricklayers' Society.			Operative Stonemason's Friendly Society (for England and Wales) and the United Operative Masons' Association of Scotland (for Scotland).		
Towns.	Rate per Hour.	Weekly Hours of Labour.		Rate per Hour.	Weekly Hours of Labour.	
		Summer.	Winter.		Summer.	Winter.
ENGLAND.						
Northern Counties:—	d.			d.		
Newcastle-on-Tyne	9	50	44 and 47	9	50	44
Sunderland	9	50	48	9	50	45
Yorkshire:—						
Bradford	8½	50	Light to dark.	8½	49½	49½
Hull	8	53	47 and 50	8½	53	47
Leeds	8½	50	Light to dark.	8½	50	41
Sheffield	9	40½	41½	9	40½	45
Lancashire:—						
Blackburn	9	49	44	8½	49	42½
Bolton	9	49½	44½	9	49½	44
Liverpool	9	50	47½	9	49½	44
Manchester	9½	54½	41½	9	49½	41½
Oldham	9	49½	44	8½	49	40
Preston	—	—	—	9	49½	42
East, Midland and Western Counties:—						
Birmingham	9	54	45	9	54	48
Bristol	8	54	48	8	54	48
Leicester	8	56½	48	8½	53½	44½
Norwich	6½	56	48	6½	56	50
Nottingham	8½	54	47	9	52	45
London and Neighbourhood.	9½	50	47½ and 44½	9½	50	44½
Southern Counties:—						
Brighton	8	56½	48	8	56½	50½
Portsmouth	8	56½	50 and 48	8	56½	48
WALES.						
Cardiff	8½	54	48	8½	54	47½
SCOTLAND.						
Aberdeen	—	—	—	—	—	—
Dundee	—	—	—	8 to 8½	51	45
Edinburgh	9	51	45	8½	51	45
Glasgow	59	551	546½	8½	51	45
IRELAND.						
Belfast	8	54	46	—	—	—
Dublin	—	—	—	—	—	—

* Rate recognised by the United Bricklayers' Trade, Accident, Sick, and Burial Society.

† 9d. per hour in winter.

‡ The rates for London and neighbourhood vary for the different districts included, from 9½d. to 10½d., 10½d. being the general rate paid; the hours in summer vary from 47 to 56½, the most general being 47, and in winter they vary from 42½ to 54.

WAGES AND HOURS OF LABOUR.

CERTAIN SKILLED TRADES IN LARGE TOWNS IN 1894.

LABOUR (exclusive of Overtime) recognised at certain of the PRINCIPAL TOWNS UNIONS for the Occupations specified at end of 1894.

only, and are higher on the average than would be shown for all United Kingdom.

some cases, from information specially furnished to the Department.

CARPENTERS and JOINERS (House).			PLUMBERS (House).			Name of Trade.
Amalgamated Society of Carpenters and Joiners.			United Operative Plumbers' Association.			{ Society by which the rates are recognised.
Rate per Hour.	Weekly Hours of Labour.		Rate per Hour.	Weekly Hours of Labour.		Towns.
	Summer.	Winter.		Summer.	Winter.	
<i>d.</i>			<i>d.</i>			ENGLAND.
9	50	50	8½	54	54	Northern Counties :— Newcastle-on-Tyne. Sunderland.
8½	50	50	7½	53	53	
7½	49½	49½	8	49½	49½	Yorkshire :— Bradford.
8	53	47	8	53	47	Hull.
8	50	50	8	50	50	Leeds.
8½	49½	49½	8½	49½	49½	Sheffield.
8	49	49	8½	49	44	Lancashire :— Blackburn. Bolton. Liverpool. Manchester. Oldham. Preston.
8½	52	47	8½	51½	46½	
8½	50	47½	8	50	47½	
8½	52	47	7½	52	47	
8½	51½	46½	8½	51½	46	
8	49½	49½	34s. per week.	49½	49½	
9	54	48	9	54	48	East, Midland and Western Counties :— Birmingham. Bristol. Leicester. Norwich. Nottingham.
8	54	48	8	54	48	
8	54	48	8	54	48	
7	56	48	8½	56	48	
8½	54	47	8½	54	47½	
9½	50	47 and 44½	†	†	†	London and Neigh- bourhood.
8	56½	56½	8	56½	48	Southern Counties :— Brighton. Portsmouth.
7	56½	56½	8½ to 7½	56	50½	
8½	54	47½	8½	54	—	WALES. Cardiff.
7½	51	45	7	51	45	SCOTLAND. Aberdeen. Dundee. Edinburgh. Glasgow.
7½	51	45	8	51	45½	
8	51	45	7½	51	45	
8½	51	45	8½	51	45	
7½	54	54	6s. per day	54	54	IRELAND. Belfast. Dublin.
5s. 8d. per day.	54	54	6s. per day	54	51	

† Rate recognised by the Operative Bricklayers' Protective and Friendly Association.
In Croydon the hourly rate was 9d., the summer hours 52½, and the winter hours 47.

TRADE UNION RATES OF

TRADE UNION RATES OF WAGES AND HOURS OF LABOUR FOR

TABLE 60.—STATEMENT showing the STANDARD RATES of WAGES and HOURS of
of the UNITED KINGDOM by the under-mentioned TRADENOTE.—The Rates of Wages given in this Table are for large towns
towns in the

[Compiled from the periodical Reports of the Trade Societies, and, in

Name of Trade:—	BRICKLAYERS.			MASONS.		
Society by which the rates are recognised }	Operative Bricklayers' Society.			Operative Stonemason's Friendly Society (for England and Wales) and the United Operative Masons' Association of Scotland (for Scotland).		
Towns.	Rate per Hour.	Weekly Hours of Labour.		Rate per Hour.	Weekly Hours of Labour.	
		Summer.	Winter.		Summer.	Winter.
ENGLAND.						
Northern Counties:—	d.			d.		
Newcastle-on-Tyne	9	50	44 and 47	9	50	44
Sunderland	9	50	48	9	50	45
Yorkshire:—						
Bradford	*8½	*50	Light to dark.	8½	49½	49½
Hull	8	53	47 and 50	8½	53	47
Leeds	8½	50	Light to dark.	8½	50	41
Sheffield	9	49½	41½	9	49½	45
Lancashire:—						
Blackburn	9	49	44	8½	49	42½
Bolton	9	49½	44½	9	48½	44
Liverpool	9	50	47½	9	49½	44
Manchester	9½	54½	41½	9	49½	41½
Oldham	9	49½	44	8½	49	40
Preston	—	—	—	9	49½	42
East, Midland and Western Counties:—						
Birmingham	9	54	45	9	54	48
Bristol	8	54	48	8	54	48
Leicester	8	56½	48	8½	53½	44½
Norwich	6½	56	48	6½	56	50
Nottingham	8½	54	47	9	52	45
London and Neighbourhood.	9½	50	47½ and 44½	9½	50	44½
Southern Counties:—						
Brighton	8	56½	48	8	56½	50½
Portsmouth	8	56½	50 and 48	8	56½	48
WALES.						
Cardiff	8½	54	48	8½	54	47½
SCOTLAND.						
Aberdeen	—	—	—	—	—	—
Dundee	—	—	—	8 to 8½	51	45
Edinburgh	9	51	45	8½	51	45
Glasgow	9	51	46½	8½	51	45
IRELAND.						
Belfast	*8	*54	*46	—	—	—
Dublin	—	—	—	—	—	—

* Rate recognised by the United Bricklayers' Trade, Accident, Sick, and Burial Society.

† 8d. per hour in winter.

‡ The rates for London and neighbourhood vary for the different districts included, from 9½d. to 10½d., 10½d. being the general rate paid; the hours in summer vary from 47 to 56½, the most general being 47, and in winter they vary from 42½ to 54.

CERTAIN SKILLED TRADES IN LARGE TOWNS IN 1894—continued.

LABOUR (exclusive of Overtime) recognised at certain of the PRINCIPAL TOWNS UNIONS for the Occupations specified at end of 1894—continued.

only, and are higher on the average than would be shown for all United Kingdom.

PATTERNMAKERS.		IRON-FOUNDERS.	ENGINEERS.			Name of Trade.	
United Pattern Makers' Association.		Friendly Society of Iron-founders of England, Ireland, and Wales	Amalgamated Society of Engineers.			{ Society by which the Rates are recognised.	
Weekly Rates of Wages.	Weekly Hours of Labour.	Weekly Rates of Wages.	Weekly Rates of Wages.			Weekly Hours of Labour.	Towns.
			Turners.	Fitters.	Smiths.		
<i>s. d.</i>		<i>s. d.</i>	<i>s. d.</i>	<i>s. d.</i>	<i>s. d.</i>		ENGLAND.
33 6	53	32 6	31 6	31 6	31 6	53	Northern Counties:—
33 6	53	31 6	31 6	31 6	31 6	53	Newcastle-on-Tyne.
							Sunderland.
34 0	53	34 0	30 0	30 0	30 0	53	Yorkshire:—
34 0	53	34 0	31 0	31 0	31 0	53	Bradford.
34 0	54	34 0	30 0	30 0	31 0	54	Hull.
36 0	54	38 0	36 0	36 0	36 0	54	Leeds.
							Sheffield.
34 0	53	34 0, 36 0 and 38 0	32 0	32 0	34 0	53	Lancashire:—
							Blackburn.
34 0	53	36 0	32 0	32 0	32 0	53	Bolton.
35 0	54	36 0	33 0	33 0	35 0	54	Liverpool.
38 0	53	38 0	34 0	34 0	34 0	53	Manchester.
35 0	53	36 0 and 38 0	36 0	30 0	32 0	53	Oldham.
34 0	53	36 0	32 0	32 0	32 0	53	Preston.
							East, Midland, and Western Counties:—
38 0	53	36 0	34 0	34 0	34 0	53	Birmingham.
—	—	32 0	32 0	32 0	32 0	54	Bristol.
—	—	34 0	30 0	30 0	32 0	54	Leicester.
—	—	26 0	—	—	—	—	Norwich.
36 0	54	34 0	34 0	34 0	36 0	54	Nottingham.
40 6 and 40 0	54	38 0†	38 0	38 0	38 0	54	London and Neighbourhood.
							Southern Counties:—
—	—	34 0	35 0	35 0	35 0	54	Brighton.
—	—	34 0	36 0	36 0	36 0	53‡ and 54 dockyard, 48	Portsmouth.
36 0	54	34 0	36 0	36 0	36 0	54	WALES.
							Cardiff.
							SCOTLAND.
29 0	54 and 52‡	—	26 0	26 0	26 0	54 and 56	Aberdeen.
29 0	54	—	27 0	28 0	27 0	54 and 56	Dundee.
31 6	54	—	30 4‡	29 10	—	54	Edinburgh.
34 0	54	—	30 4‡	30 4‡	30 4‡	54	Glasgow.
							IRELAND.
33 0	54	32 0	33 0	32 0	30 0	54 and 56‡	Belfast.
—	—	34 0	32 0	32 0	34 0	54	Dublin.

† For eight weeks. ‡ For six weeks. § 7d. per hour in winter, hours not given.

¶ The hours of labour of ironfounders are generally 53 or 54 per week. In the north of England 53 hours is the rule. It is stated that at a few shops the men work 48 and at some others 60 hours per week.

¶ Woolwich rate, 36s.

TRADE UNION RATES OF WAGES AND HOURS OF LABOUR FOR

TABLE 60.—STATEMENT showing the STANDARD RATES of WAGES and HOURS of
of the UNITED KINGDOM by the under-mentioned TRADENOTE.—The Rates of Wages given in this Table are for large towns
towns in the

Name of Trade:--	PLASTERERS.			PAINTERS.		
Society by which the Rates are recognised.	National Association of Operative Plasterers (for England and Wales) and Scottish National Operative Plasterers' Federal Union (for Scotland).			—*—		
	Towns.	Rate per Hour.	Weekly Hours of Labour. Summer. Winter.	Rate per Hour.	Weekly Hours of Labour. Summer. Winter.	
ENGLAND.						
Northern Counties:--	d.			d.		
Newcastle-on-Tyne	9	50½	49½	7½	50	34 to 44½
Sunderland	9	50½	47	8	—	—
Yorkshire:--						
Bradford	8	50½	44½	7½	52	40½
Hull	8	53	47	—	—	—
Leeds	8½	49½	44	7½	56	41
Sheffield	8	50½	49½	7	56	56
Lancashire:--						
Blackburn	8½	50½	44½	7½	54	43½
Bolton	9	53	42	8	54	39
Liverpool	9	50	47	8	50	47½
Manchester	8½	52	47	7½	52	38½
Oldham	8½	50½	44½	8	—	—
Preston	8	50½	44½	7½	—	—
East, Midland, and Western Counties:--						
Birmingham	9	53	44½	7½	56½	47½
Bristol	8	53	44½	7½	54	48
Leicester	9	54	47	7½	56½	56½
Norwich	—	—	—	5	54 to 60	54 to 60
Nottingham	9	51	44	8	56	38½
London and Neigh- bourhood.	9½	50½	44½	8½ and 9	50	44½ and 47
Southern Counties:--						
Brighton	8	55½	47	—	—	—
Portsmouth	7½	56½	48	6	56	56
WALES.						
Cardiff	8½	50½ and 53	47	7½	54	5
SCOTLAND.						
Aberdeen	7½	51	42	7	51	40
Dundee	8	51	41½	7½	51	40
Edinburgh	8	51	42½	7½	51	39
Glasgow	8½	51	42½	8	51	39
IRELAND.						
Belfast	—	—	—	—	—	—
Dublin	—	—	—	7	56	46

* National Amalgamated Society of Operative House and Ship Painters for Northern Counties, Yorkshire, Lancashire, Nottingham, and Ireland; Amalgamated Society of House Decorators and Painters for Eastern and Midland Counties (except Nottingham), London, Southern Counties, and Wales; Scottish National Federation of House and Ship Painters for Scotland.

CERTAIN SKILLED TRADES IN LARGE TOWNS IN 1894—continued.

LABOUR (exclusive of Overtime) recognised at certain of the PRINCIPAL TOWNS UNIONS for the Occupations specified at end of 1894—continued.

only, and are higher on the average than would be shown for all United Kingdom.

COMPOSITORS.						Name of Trade.
Typographical Associations.						{ Society by which the Rates are recognised.
Minimum Weekly Rate of Wages.			Maximum Weekly Hours of Labour.			TOWNS.
Book and Jobbing.	Weekly, Bi-Weekly, Tri-Weekly Newspapers.	Daily Newspapers.	Book and Jobbing.	Weekly, Bi-Weekly, Tri-Weekly Newspapers.	Daily Newspapers.	
						ENGLAND.
						Northern Counties:—
s. d.	s. d.	s. d.				Newcastle-on-Tyne.
33 6	35 0	42 0	53	52	50	Sunderland.
32 0	32 0	38 0	54	54	50	
						Yorkshire:—
32 0	32 0	42 0	52½	52½	51	Bradford.
31 6	32 0	42 0	54	54	50	Hull.
34 0	35 0	46 0	54	54	48	Leeds.
33 0	33 0	38 0	54	54	53	Sheffield.
						Lancashire:—
31 6	31 6	34 0	54	54	52	Blackburn.
33 0	35 0	35 0	52	52	52	Bolton.
35 6	35 6	45 0	51	51	50	Liverpool.
35 0	35 0	42 0	52½	49	48	Manchester.
32 0	32 0	32 0	51½	51½	51½	Oldham.
31 6	—	—	54	—	—	Preston.
						East, Midland, and Western Counties:—
33 0	33 0	45 0	54	52	50	Birmingham.
30 0	32 0	40 0	54	54	54	Bristol.
32 0	—	35 0	54	—	—	Leicester.
23 0	24 0	35 0	57½	57½	50	Norwich.
32 0	33 0	36 0	54	54	53	Nottingham
						{ London and Neighbourhood.
38 0	38 0	—	54	54	—	
						Southern Counties:—
30 0	30 0	37 0	66	60	56	Brighton.
27 0	32 0	—	54	—	—	Portsmouth.
						WALES.
30 0	30 0	40 0	54	54	54	Cardiff.
						SCOTLAND.
22 0	29 0	37 6	51	51	51	Aberdeen.
30 0	32 6	42 0	51	51	51	Dundee.
33 6	33 6	40 0	52½	52½	51	Edinburgh.
34 0	—	40 0	52½	—	51	Glasgow.
						IRELAND.
32 6	32 6	42 0	54	54	54	Belfast.
35 0	—	—	54	—	—	Dublin.

TRADE UNION RATES OF WAGES AND HOURS OF LABOUR FOR

TABLE 60.—STATEMENT showing the STANDARD RATES of WAGES and HOURS of
of the UNITED KINGDOM by the under-mentioned TRADENOTE.—The Rates of Wages given in this Table are for large towns
towns in the

Name of Trade:—		BOILER MAKERS AND IRON AND STEEL SHIPBUILDERS.					
Society by which the Rates are recognised }		United Society of Boiler Makers and Iron and Steel Shipbuilders.					
Towns.	Weekly Rates of Wages. (New work.)						Weekly Hours of Labour.
	Platers (Heavy).		Platers (Light).		Riveters.		
	Boiler Shops.	Ship Yards.	Boiler Shops.	Ship Yards.	Boiler Shops.	Ship Yards.	
ENGLAND.							
Northern Counties:—							
Newcastle-on-Tyne	s. d. 37 0	s. d. 34 0	s. d. 35 0	s. d. 34 0	s. d. 34 0	s. d. 32 0	53 and 54 53
Sunderland	37 6	34 0	35 6	34 0	34 0	32 0	
Yorkshire:—							
Bradford	36 0	—	—	—	31 0	—	53
Hull	36 0	36 0	36 0	36 0	33 0	33 0	53
Leeds	37 0	—	34 0	—	30 0	—	54
Sheffield	38 0	—	38 0	—	34 0	—	54
Lancashire:—							
Blackburn	38 0	—	38 0	—	34 0	—	53
Bolton	38 0	—	38 0	—	34 0	—	53
Liverpool	39 6	38 6	37 6	36 6	34 0	32 6	54
Manchester	38 0	—	38 0	—	34 0	—	53
Oldham	38 0	—	38 0	—	34 0	—	53
Preston	38 0	38 0	38 0	38 0	34 0	33 0	53
East, Midland, and Western Counties:—							
Birmingham	38 0	—	36 0	—	30 0 to 32 0	—	53
Bristol	36 0	36 0	36 0	36 0	32 0	32 0	54
Leicester	36 0	—	36 0	—	30 0	—	54
Norwich	—	—	—	—	34 0	—	54
Nottingham	38 0	—	38 0	—	32 0	—	54
London and Neighbourhood.	{ *42s. to 45s. *43 0	45 0	{ 38s. to 42s. *43 0	45 0	{ 36s. to 39s. *42 0	{ 36s. to 42s. *42s.	{ *54 †46 }
Southern Counties:—							
Brighton	42 0	—	39 0	—	36 0	—	54
Portsmouth	36s. to 38s.	—	33s. to 34s.	—	33 0	—	48 in Dockyard
WALES.							
Cardiff	45 0	42 0	45 0	42 0	42 0	39 0	Summer, 54 Winter, 48
SCOTLAND.							
Aberdeen	31 3	29 3	31 3	29 3	31 3	27 9	54
Dundee	38 0	32 7½	36 0	32 7½	34 0	31 6	54
Edinburgh	—	—	—	—	—	—	—
Glasgow	38 0	29 3	34 6	29 3	33 0	29 3	54
IRELAND.							
Belfast	38 6	—	38 6	—	32 6	—	54
Dublin	38 0	—	36 0	—	32 0	—	54

* Repair work; all repairs are done on time work, no piecework is allowed.

IN VARIOUS INDUSTRIES.

SUMMARY.

UNITED KINGDOM the AVERAGE RATES of WAGES for a full WEEK'S WORK
LADS and BOYS, WOMEN and GIRLS respectively.

United Kingdom.—C. 5907, C. 6161, C. 6455, C. 6715, and C. 6889.]

Trades.	MEN.	LADS and BOYS.	WOMEN.	GIRLS.
Woodworking Trades :—	<i>s. d.</i>	<i>s. d.</i>	<i>s. d.</i>	<i>s. d.</i>
Saw mills - - -	24 3	8 10	—	—
Wood shipbuilding - -	28 4	6 5	—	—
Cooperage works - - -	30 5	7 9	—	—
Coach and carriage building	26 6	6 8	—	—
Railway carriage and waggon building.	25 2	10 6	13 3	7 0
Printing and Engraving Trades :—				
Large works - - -	33 8	8 7	11 9	5 7
Small works - - -	29 2	7 0	10 7	6 2
Newspaper printing works -	37 1	8 4	12 2	6 6
Miscellaneous Trades :—				
Boot and shoe factories -	24 3	8 4	12 6	5 6
Breweries - - -	24 3	9 9	—	—
Distilleries - - -	20 4	9 10	9 5	—
Chemical manure works -	23 0	9 10	8 9	—
Brick and tile works -	22 10	9 0	9 4	7 7
Employees of Local Autho- rities, Gas and Water Companies :—				
Police - - -	27 5	—	—	—
Roads, pavements, and sewers	20 9	9 6	9 0*	—
Gasworks - - -	27 2	12 3	—	—
Waterworks - - -	24 9	11 1	—	—

* Women and girls.

PIG IRON MANUFACTURE AND

TABLE 62.—STATEMENT showing the AVERAGE RATES of WAGES in various Overtime) in the following

[Compiled from Report by Board of Trade on the Wages of the

(A.) MANUFACTURE OF PIG

District.	No. of Shifts per Week for which the Rates were paid.	Keepers.		Slaggers.	
		Time.	Piece.	Time.	Piece.
		<i>s. d.</i>	<i>s. d.</i>	<i>s. d.</i>	<i>s. d.</i>
Cleveland (a) - - -	7½ (a)	48 8	52 7	28 2	33 1
Cumberland (a) - - -	7½ (a)	40 9	—	32 2	—
Lancashire - . . -	7	44 8	—	31 11	—
Derbyshire, Nottinghamshire, and North Staffordshire.	7	36 3	42 11	26 7	33 10
South Staffordshire - -	7	28 0	29 3	19 1(c)	24 6(c)
Monmouthshire and Glamorganshire.	7	—	34 3	—	23 3
Scotland - . . -	7	—	32 11	19 1(c)	23 0(c)

(B.) IRON AND STEEL

District.	Platers.		Riveters.		Helpers.
	Time.	Piece.	Time.	Piece.	Time.
	<i>s. d.</i>	<i>s. d.</i>	<i>s. d.</i>	<i>s. d.</i>	<i>s. d.</i>
Northumberland and Durham -	—	61 6	30 0	40 8	—
Lancashire - . . -	33 6	41 0	30 3	43 0	20 0
London - . . . -	44 9	—	36 11	—	—
South Wales - . . -	41 2	—	39 1	—	—
The Clyde - . . -	28 9	43 3	24 3	36 4	16 4
East Coast of Scotland - -	—	—	24 8	—	—

(a) In this district all the above classes of men worked alternately 6 and 8 shifts per week, and, being paid an extra shift for Sunday work, the rates have been calculated on the basis of 7½ shifts per week.

(b) Some of the fillers or charger were also coke, mine, lime, and coal fillers.

IRON AND STEEL SHIPBUILDING.

DISTRICTS in the UNITED KINGDOM for a full WEEK'S WORK (exclusive of OCCUPATIONS at October, 1886.

Manual Labour Classes in the United Kingdom.—C. 6889 of 1893.]

IRON (BLAST FURNACES)—MEN.

Helpers.	Fillers or Chargers.		Coke Fillers.	Mine Fillers.	District.
Time.	Time.	Piece.	Time.	Time.	
<i>s. d.</i>	<i>s. d.</i>	<i>s. d.</i>	<i>s. d.</i>	<i>s. d.</i>	
23 11	33 2	38 8	24 10	26 5	Cleveland.(a)
—	32s. 9d. (Coal fillers included in this average).				Cumberland.(a)
—	34 10	—	29 8	29 6	Lancashire.
23 10	27 0(b)	31 8(b)	24s. (including some lime fillers) (b).		Derbyshire, Nottinghamshire, and North Staffordshire.
— (c)	25 8	26 0	21s. 3d. (including lime and coal fillers).		South Staffordshire.
23 9	—	29 7	17s. (including lime fillers).	—	Monmouthshire and Glamorganshire.
— (c)	22 4(b)	26 11(b)	— (b)	—	Scotland.

SHIPBUILDING—MEN.

Helpers.	Fitters (d).	Ship Carpenters.	Joiners.	Labourers.	District.
Piece.	Time.	Time.	Time.	Time.	
<i>s. d.</i>	<i>s. d.</i>	<i>s. d.</i>	<i>s. d.</i>	<i>s. d.</i>	
24 8	29 4	33 1	30 3	19 1	Northumberland and Durham.
23 8	30 4	32 11	30 1	17 11	Lancashire.
—	36 0	42 0	39 2	23 10	London.
—	35 8	38 10		23 4	South Wales.
25 0	27 3	30 10	28 4	16 0	The Clyde.
—	26 2	29 0	25 9	15 2	East Coast of Scotland.

(c) The helpers are included with the slagers.

(d) Some firms of "Shipbuilders and Engineers" did not distinguish in their returns between the rates paid to ship and engine fitters. The average given above, therefore, depends partly on rates paid to engine fitters.

ENGINEERING AND MACHINERY WORKS,

TABLE 62.—STATEMENT showing the AVERAGE RATES of WAGES in various overtime) in the following OCCUPATIONS

[Compiled from Report by Board of Trade on the Wages of the

District.	Pattern Makers. Time.	Iron Moulders. Time.	Fettlers or Dresser- Time.	Turners. Time.	Fitters. Time.
ENGLAND AND WALES.	<i>s. d.</i>	<i>s. d.</i>	<i>s. d.</i>	<i>s. d.</i>	<i>s. d.</i>
Northumberland, Durham, and N. Riding of Yorks (Cleveland).	29 11	28 5	22 2	29 6	29 0*
W. Riding of Yorks (except Shef- field).	29 3	30 2	20 10	26 11	27 2
Sheffield - - - - -	33 9	36 1	23 9	32 5	31 9
Cumberland, Westmoreland, and N. Lancs.	29 5	30 2	20 2	29 4	29 3*
Manchester and Neighbourhood -	34 8	35 7	24 4	31 6	31 11
S. Lancs (except Manchester) -	30 9	32 3	20 3	29 0	29 5* }
Salop, Gloucestershire (except Bristol), Herefordshire, and N. Wales.	26 2	25 9	16 5	27 1	25 8
Cheshire, Staffs, Warwickshire, and Worcestershire.	32 0	32 3	21 4	30 1	30 5* }
Notts, Derbyshire, and Lincolnshire	28 5	27 8	20 10	26 1	27 8*
Leicestershire, Northants, Hunts, Herts, Beds, and Oxon.	31 4	28 4	17 8	26 10	27 5
Norfolk, Suffolk, and Essex - -	28 7	23 8	16 4	25 3	24 10
London - - - - -	39 5	37 10	26 4	38 1	37 6
Kent and Surrey (Extra Metro- politan), and Berks and Hants.	30 9	29 8	20 10	29 1	30 2*
Wilts, Somerset, Dorset, Devon, and Cornwall.	24 2	24 3	16 0	25 3	24 8
Bristol, Monmouthshire, and S. Wales	29 8	27 5	20 2	26 4	28 3*
SCOTLAND.					
Glasgow - - - - -	29 10	30 4	22 10	28 6	27 6* }
Lanark (except Glasgow) and Dumbartonshire.	28 3	30 5	23 1	28 4	27 1
Renfrew and Ayrshire - - -	28 3	30 11	21 0	28 6	27 11* }
Stirlingshire, Edinburghshire, Lin- lithgow, Selkirkshire, and Berwick.	28 2	29 2	21 7	26 10	28 0
E. Counties of Scotland (N. of the Firth of Forth).	27 7	30 7	18 0	26 2	26 2
IRELAND.					
Belfast - - - - -	29 1	29 10	13 8	27 1	27 1*
Dublin - - - - -	34 0	34 0	19 2	33 1	32 0
Other Places in Ireland - -	27 8	27 10	17 0	28 7	28 0

* Fitters and Erectors.

† Drillers only.

INCLUDING IRON AND BRASS FOUNDRIES—MEN.

DISTRICTS in the UNITED KINGDOM for a full WEEK'S WORK (exclusive of at October 1886—continued.

Manual Labour Classes in the United Kingdom.—C. 6889 of 1893.]

Drillers and Screwers. Time.	Smiths. Time.	Smiths' Strikers. Time.	Rivettors. Time.	Labourers. Time.	District.
<i>s. d.</i>	<i>s. d.</i>	<i>s. d.</i>	<i>s. d.</i>	<i>s. d.</i>	ENGLAND AND WALES.
22 8	23 3	19 10	31 10	18 10	Northumberland, Durham, and N. Riding of Yorks (Cleveland).
21 5	23 4	19 4	29 0	18 10	W. Riding of Yorks (except Sheffield).
22 7	31 10	21 5	—	19 3	Sheffield.
20 11	23 5	18 4	31 8½	17 11	Cumberland, Westmoreland, and N. Lancs.
21 9	32 11	20 2	31 7	17 11	Manchester and Neighbourhood.
Drillers, 18s. 6d.; Screwers, 18s. 1d.	30 1	18 9	31 1	17 6	S. Lancs (except Manchester).
—	23 9	15 4	26 5	16 1	Salop, Gloucestershire (except Bristol), Herefordshire, and N. Wales.
Drillers, 20s. 2d.; Screwers, 17s. 11d.	30 6	19 6	23 7	18 2	Cheshire, Staffs, Warwickshire, and Worcestershire.
18 8	27 2	18 10	27 7	18 2	Notts, Derbyshire, and Lincolnshire.
18 10½	29 0	17 5	26 3	16 6	Leicester, Northants, Hunts, Herts, Beds, and Oxon.
16 3	22 8	16 7	25 4½	15 7	Norfolk, Suffolk, and Essex.
26 3	33 7	25 6	30 3	23 3	London.
18 5	23 7	17 7	29 0	18 4	Kent and Surrey (extra Metropolitan), and Berks and Hants.
—	23 7	15 1	—	14 10	Wilts, Somerset, Dorset, Devon, and Cornwall.
20 2½	23 4	16 7	26 3	17 2	Bristol, Monmouthshire, and S. Wales.
Drillers, 20s.; Screwers, 20s. 4d.	24 9	13 6	23 0	17 0	SCOTLAND. Glasgow.
20 4½	26 6	17 8	23 11	17 4	Lanark (except Glasgow) and Dumbartonshire.
Drillers, 18s. 8d.; Screwers, 18s. 6d.	24 3	17 4	27 11	17 0	Renfrewshire and Ayrshire.
20 7	26 5	13 5	27 7	13 2	Stirlingshire, Edinburghshire, Linlithgow, Selkirkshire, and Berwick.
19 3	24 10	16 9	25 2	16 10	E. Counties of Scotland (N. of the Firth of Forth).
15 4	26 10	14 11	—	13 0	IRELAND. Belfast.
—	31 6	17 4	—	16 4	Dublin.
—	24 9	13 7	—	13 9	Other Places in Ireland.

‡ Platers and Rivettors.

COAL, IRON ORE, AND

TABLE 62.—STATEMENT showing the AVERAGE RATES OF WAGES in various Overtime) in the following

[Extracted from Report by Board of Trade on Rates of Wages in

Districts.	MEN.			
	Deputy Overmen and Firemen.	Coal Hewers.	Shifters, Timber- men or Setters.	Putters and Trammers.
	Time.	Piece.	Time.	Piece.
ENGLAND AND WALES.				
	<i>s. d.</i>	<i>s. d.</i>	<i>s. d.</i>	<i>s. d.</i>
Northumberland and Durham - -	28 11	26 0	20 9	19 8
Cumberland and N.-W. Lancashire (Furness).	26 1	{ 24 8 (a) 23 7 }	21 9	(c) 19 3
South Lancashire - - - -	28 7	25 0	24 11	19 1
Yorkshire (Cleveland ironstone mines) -	26 0	(b) 23 0	21 5	—
Yorkshire (West and South) - -	29 3	28 0	25 4	22 9
Mid-Derbyshire and Nottinghamshire -	26 8	26 8	(d) 23 11	(c) 17 2
North Staffordshire - - -	29 4	25 5	23 2	(c) 17 3
South Stafford, South Derby, Warwick, Leicester, and N. Worcester.	27 0	28 5	21 11	17 6
South Shropshire and South Worces- tershire.	22 5	(c) { 18 6 (b) 18 8 }	17 4	(c) 16 3
North Somersetshire and Forest of Dean	20 4	22 1	—	21 1
Flintshire, Denbighshire, and North Shropshire.	—	21 5	19 10	—
South Wales and Monmouthshire -	27 6	22 7	22 1	24 8
SCOTLAND.				
Lanarkshire, Stirlingshire, and Dum- bartonshire.	22 3	22 8	20 8	20 3
Ayrshire, N.-W. Dumfries-shire and Cantire.	22 8	21 3	—	(c) 19 1
Fife-shire and the Lothians - -	21 7	21 8	—	19 11
IRELAND.				
Counties Tipperary, Antrim, and Sligo -	—	{ 15 9 (a) 12 5 }	—	—

* The rates of wages of coal miners at September 1895 are higher in all districts than at higher on the standard field prices, and in the Forest of Dean, Bristol, and Radstock districts by 10 and 13½ per cent. respectively; in South Wales and Monmouth under a sliding-scale ruling of a Wages Board by 30 per cent. In the West of Scotland the advance amounts to lower initial rate in October 1886, the *percentage* increase has been higher. In East Scotland it should be understood, however, that these percentage increases in the field price for getting proportion, the earnings depending on the output and on the allowances for bye-work.

(a) Iron ore miners.

(b) Ironstone miners.

(c) Some time worked included.

IRONSTONE MINES.*

DISTRICTS in the UNITED KINGDOM for a full WEEK'S WORK (exclusive of OCCUPATIONS at October 1886—*continued*).*Mines and Quarries in the United Kingdom.—C. 6455 of 1891.]*

MEN.				LADS AND BOYS.		Districts.
Banks- men.	Screen- men.	Engine Tenters or Brakes- men.	General Labourers (Surface).	Drivers.	Bank and Screen Lads and Boys.	
Time.	Time.	Time.	Time.	Time.	Time.	
<i>s. d.</i>	<i>s. d.</i>	<i>s. d.</i>	<i>s. d.</i>	<i>s. d.</i>	<i>s. d.</i>	ENGLAND AND WALES.
20 7	17 2	24 5	18 2	7 6	8 5	Northumberland and Durham.
20 4	18 8	23 1	18 7	—	10 7	Cumberland and N.-W. Lancashire (Furness).
20 8	18 0	27 9	19 0	9 0	—	South Lancashire.
22 0	19 3	23 8	17 8	12 0	—	Yorkshire (Cleveland ironstone mines).
20 11	(d) 19 1	25 8	19 6	10 10	8 2	Yorkshire (West and South).
18 3		25 9	17 11	9 9	9 8	Mid-Derbyshire and Nottinghamshire.
18 11	18 4	2 11	17 4	9 1	10 9	North Staffordshire.
17 11	18 0	26 8	17 10	11 9	10 9	South Stafford, South Derby, Warwick, Leicester, and N. Worcester.
17 8	(f) 15 3	19 4	—	8 7	—	South Shropshire and South Worcestershire.
16 11		21 1	14 6	—	—	North Somersetshire and Forest of Dean.
16 9		22 9	16 0	—	9 2	Flintshire, Denbighshire, and North Shropshire.
19 1	18 3	23 2	17 3	10 0	9 10	South Wales and Monmouthshire.
SCOTLAND.						
17 8	16 1	21 5	15 9	12 6	11 11	Lanarkshire, Stirlingshire, and Dumbartonshire.
19 1	(d) 17 9	22 8	16 8	11 7	9 9	Ayrshire, N.-W. Dumfriesshire and Cantire.
18 6	16 4	23 1	16 4	10 5	—	Fifehire and the Lothians.
IRELAND.						
—	—	—	11 2	—	—	Counties Tipperary, Antrim, and Sligo.

October 1886. In Lancashire, Yorkshire, the Midlands, and Cumberland, rates are 30 per cent. by 22½ per cent. Rates of wages in Northumberland and Durham are higher on the standard arrangement by 7½ per cent., and in South Staffordshire and East Worcestershire under the about 21 per cent., though in Ayrshire, with the same changes as in Lanark, &c., but with a rates for September 1894 are 12½ per cent. higher on the standard than those for October 1886. coal do not necessarily mean that the weekly earnings of the workpeople rose in the same

(c) Time workers.

(d) Some piece workers included.

(f) Screenmen and tippers.

THE COTTON

TABLE 62.—STATEMENT showing the AVERAGE RATES OF WAGES in various Overtime) in the following

[Extracted from Report by Board of Trade on Rates of Wages

Districts.	MEN.		LADS AND BOYS.		WOMEN.	
	Self-acting Mule Minders, Counts not exceeding 80's.	Cotton Cloth Four-Loom Weavers.	Self-acting Mules.		Slubbing, Intermediate, Roving Frame Tenters, &c.	
	Piecs.	Piece.	Big Piecers (c). Time.	Little Piecers. Time.	Piece.	
ENGLAND AND WALES.	s. d.	s. d.	s. d.	s. d.	s. d.	
Ashton and Stalybridge -	30 10	21 5	14 2	9 8	15 10	
Manchester - - -	33 11	—	15 3	10 10	14 5	
Oldham - - -	33 2	—	15 2	11 0	16 7	
Rochdale and Heywood -	31 3	19 7	14 11	9 11	14 5	
Bolton - - -	34 5	18 10	12 9	8 7	14 1	
Stockport - - -	(a) 31 2	19 8	13 4	9 1	14 0	
Mid-Derbyshire - -	(b) 29 10	—	15 3	8 10	11 8	
Halifax - - -	28 6	—	12 10	8 6	13 4	
Blackburn - - -	25 2	21 0	(d) 13 7	—	16 0	
Burnley and Colne -	27 2	21 7	16 6	11 0	16 5	
Darwen, Accrington, and Clitheroe.	29 6	22 2	14 9	8 0	18 3	
Todmorden and Bacup -	24 8	19 5	15 3	10 8	14 0	
Bury - - -	29 8	19 2	14 0	9 3	14 10	
Preston	28 11	21 11	(d) 13 7	—	15 9	
Carlisle, Lancaster, and North Lancashire.	26 9	22 2	(d) 11 0	—	12 4	
Lancashire—not otherwise specified.	32 11	20 0	13 0	8 4	14 0	
SCOTLAND - - -	25 5	—	—	—	10 1	

(a) Counts 4's to 180's.

(b) Counts 4's to 140's.

INDUSTRY.

DISTRICTS in the UNITED KINGDOM for a full WEEK'S WORK (exclusive of OCCUPATIONS at October 1886—*continued*.

in the Principal Textile Trades of the United Kingdom.—C. 5807 of 1889.]

WOMEN.			GIRLS.		Districts.
Bobbin Winders.	Cotton Cloth.		Little or Back Tenters and Sweepers.	Cotton Cloth Two-Loom Weavers.	
	Three-Loom Weavers.	Four-Loom Weavers.			
Piece.	Piece.	Piece.	Time.	Piece.	
<i>s. d.</i>	<i>s. d.</i>	<i>s. d.</i>	<i>s. d.</i>	<i>s. d.</i>	ENGLAND AND WALES.
12 10	16 10	20 4	7 5	11 1	Ashton and Stalybridge.
11 7	14 9	17 9	7 7	9 11	Manchester.
13 8	14 10	19 9	8 4	—	Oldham.
12 4	14 9	19 0	8 5	9 8	Rochdale and Heywood.
13 0	15 9	17 4	6 9	9 7	Bolton.
11 1	15 11	18 4	7 6	10 1	Stockport.
—	—	—	7 11	—	Mid-Derbyshire.
12 3	—	—	7 3	—	Halifax.
13 9	16 6	20 8	8 9	10 11	Blackburn.
—	15 3	21 4	—	10 7	Burnley and Colne.
13 1	16 5	20 11	8 5	10 10	Darwen, Accrington, and Clitheroe.
13 4	14 9	19 4	8 1	9 8	Todmorden and Bacup.
12 0	14 7	18 11	9 2	9 9	Bury.
—	17 11	20 9	8 5	12 3	Preston.
—	14 2	17 11	6 4	9 5	Carlisle, Lancaster, and North Lancashire.
12 9	15 11	18 4	7 5	9 9	Lancashire—not otherwise specified.
—	13 2	—	5 11	8 7	SCOTLAND.

(c) Young men.

(d) Piecers.

THE COTTON

TABLE 62.—STATEMENT showing the AVERAGE RATES of WAGES in various Overtime) in the following

[Extracted from Report by Board of Trade on Rates of Wages

Districts.	MEN.		LADS AND BOYS.		WOMEN.
	Self-acting Mule Minders, Counts not exceeding 80's.	Cotton Cloth Four-Loom Weavers.	Self-acting Mules.		Slubbing, Intermediate, Roving Frame Tenters, &c.
			Big Piecers (c).	Little Piecers.	
	Piecs.	Piecs.	Time.	Time.	Piece.
ENGLAND AND WALES.	s. d.	s. d.	s. d.	s. d.	s. d.
Ashton and Stalybridge -	30 10	21 5	14 2	9 8	15 10
Manchester - - -	33 11	—	15 3	10 10	14 5
Oldham - - -	33 2	—	15 2	11 0	16 7
Rochdale and Heywood -	31 3	19 7	14 11	9 11	14 5
Bolton - - -	34 5	18 10	12 9	8 7	14 1
Stockport - - -	(a) 31 2	19 8	13 4	9 1	14 0
Mid-Derbyshire - - -	(b) 29 10	—	15 3	8 10	11 8
Halifax - - -	28 6	—	12 10	8 6	13 4
Blackburn - - -	25 2	21 0	(d) 13 7	—	16 0
Burnley and Colne -	27 2	21 7	16 6	11 0	16 5
Darwen, Accrington, and Clitheroe.	29 6	22 2	14 9	8 0	18 3
Todmorden and Bacup -	24 8	19 5	15 3	10 8	14 0
Bury - - -	29 8	19 2	14 0	9 3	14 10
Preston	28 11	21 11	(d) 13 7	—	15 9
Carlisle, Lancaster, and North Lancashire.	26 9	22 2	(d) 11 0	—	13 4
Lancashire—not otherwise specified.	32 11	20 0	13 0	8 4	14 0
SCOTLAND - - -	25 5	—	—	—	10 1

(a) Counts 4's to 180's.

(b) Counts 4's to 140's.

INDUSTRY.

DISTRICTS in the UNITED KINGDOM for a full WEEK'S WORK (exclusive of OCCUPATIONS at October 1886—*continued*.

in the Principal Textile Trades of the United Kingdom.—O. 5807 of 1889.]

WOMEN.			GIRLS.		Districts.
Bobbin Winders.	Cotton Cloth.		Little or Back Tenters and Sweepers.	Cotton Cloth Two-Loom Weavers.	
	Three-Loom Weavers.	Four-Loom Weavers.			
Piece.	Piece.	Piece.	Time.	Piece.	
<i>s. d.</i>	<i>s. d.</i>	<i>s. d.</i>	<i>s. d.</i>	<i>s. d.</i>	ENGLAND AND WALES.
12 10	16 10	20 4	7 5	11 1	Ashton and Stalybridge.
11 7	14 9	17 9	7 7	9 11	Manchester.
13 8	14 10	19 9	8 4	—	Oldham.
12 4	14 9	19 0	8 5	9 8	Rochdale and Heywood.
13 0	15 9	17 4	6 9	9 7	Bolton.
11 1	15 11	18 4	7 6	10 1	Stockport.
—	—	—	7 11	—	Mid-Derbyshire.
12 3	—	—	7 3	—	Halifax.
13 9	16 6	20 8	8 9	10 11	Blackburn.
—	15 3	21 4	—	10 7	Burnley and Colne.
13 1	16 5	20 11	8 5	10 10	Darwen, Accrington, and Clitheroe.
13 4	14 9	19 4	8 1	9 8	Todmorden and Bacup.
12 0	14 7	18 11	9 2	9 9	Bury.
—	17 11	20 9	8 5	12 3	Preston.
—	14 2	17 11	6 4	9 5	Carlisle, Lancaster, and North Lancashire.
12 9	15 11	18 4	7 5	9 9	Lancashire — not otherwise specified.
—	13 2	—	5 11	8 7	SCOTLAND.

(c) Young men.

(d) Piecers.

THE WOOLLEN

TABLE 62.—STATEMENT showing the AVERAGE RATES of WAGES in various Overtime) in the following

[Extracted from Report by Board of Trade on Rates of Wages in the

Districts.	MEN.				LADS AND BOYS.
	Scrib- blers.	Spinners.	Hand Loom	Power Loom	Spinners' Piecers.
	Time.	Piece.	Piece.	Piece.	Time.
ENGLAND AND WALES.	s. d.	s. d.	s. d.	s. d.	s. d.
Leeds - - -	22 0	33 10	(a)18 9	15 9	9 5
Halifax - - -	20 0	25 0	—	14 3	8 7
Dewsbury and Batley (coatings)	22 1	31 1	(b)24 8	15 10	10 1
Dewsbury (blankets) - -	19 10	(a)28 7	17 8	13 4	(a)9 11
Huddersfield and suburbs -	20 10	28 5	(b)21 2	22 10	9 3
Neighbourhood of Huddersfield	20 11	26 0	24 4	22 6	8 1
Yeadon and Calverley - -	19 10	(a)31 4	—	19 0	8 2
Cleckheaton and Mirfield -	21 5	26 10	17 5	14 5	8 10
Rochdale and Dobcross -	20 4	22 6	—	17 2	8 2
West of England - -	16 11	(a)21 10	19 8	22 3	—
English towns—not otherwise specified.	18 4	25 11	19 0	10 5	6 8
Wals - - -	19 0	(b)22 3	15 11	18 3	6 1
SCOTLAND.					
(Yarn) - - -	17 8	24 3	—	—	6 8
(Tweeds) - - -	18 5	28 3	22 7	—	7 4
(Shirtings, blankets, &c.). -	16 5	(a)23 2	15 0	—	5 2
(Shawls) - - -	—	—	19 7	—	—
IRELAND - - -	—	(b)18 11	—	—	5 8

(a) Time and Piece.

INDUSTRY.

DISTRICTS in the UNITED KINGDOM for a full WEEK'S WORK (exclusive of OCCUPATIONS at October 1886—continued.

Principal Textile Trades of the United Kingdom—C.—5907 of 1889.]

WOMEN.			GIRLS.	Districts.
Scribblers' Feeders and Condensor Minders.	Winders.	Power Loom Weavers.	Spinners' Piecers.	
Time.	Piece.	Piece.	Time.	
s. d.	s. d.	s. d.	s. d.	ENGLAND AND WALES.
10 8	—	13 7	8 3	Leeds.
12 0	—	13 1	7 11	Halifax.
12 3	—	14 4	—	Dewsbury and Batley (coatings).
12 1	—	14 5	—	Dewsbury (blankets).
12 2	(a) 9 9	15 6	7 6	Huddersfield and suburbs.
10 6	12 2	17 10	—	Neighbourhood of Huddersfield.
11 1	—	15 3	—	Yeadon and Calverley.
11 11	—	14 1	—	Cleckheaton and Mirfield.
13 10	13 9	15 1	8 3	Rochdale and Dobcross.
7 9	9 2	13 9	6 7	West of England.
8 3	10 4	11 2	5 9	English towns — not otherwise specified.
8 5	—	12 2	6 3	Wales.
SCOTLAND.				
7 8	—	—	5 2	(Yarn).
8 6	13 5	15 11	5 6	(Tweeds).
—	10 3	11 6	—	(Shirtings, blankets, &c.).
—	(a) 11 9	13 5	—	(Shawls).
—	—	10 6	—	IRELAND.

(b) Time rates.

THE WORSTED AND

TABLE 62.—STATEMENT showing the AVERAGE RATES of WAGES in various Overtime) in the following

[Extracted from Report by Board of Trade on Rates of Wages in the

(A.) THE WORSTED

Districts.	MEN.			LADS AND BOYS.	
	Wool Sorters.	Weaving Over-lookers.	Weavers.	Doffers.	
	Piece.	Time.	Piece.	Full Time.	Half Time.
ENGLAND AND WALES.	s. d.	s. d.	s. d.	s. d.	s. d.
Bradford - - - - -	28 5	31 4	14 7	7 10	3 0
Halifax - - - - -	24 7	31 0	16 4	7 0	2 11
Keighley - - - - -	27 2	29 3	16 11	8 4	3 5
Places in West Riding—not otherwise specified.	27 7	28 10	14 0	7 2	3 3
Places in England outside Yorkshire -	28 7	30 9	—	—	—
SCOTLAND - - - - -	27 3	—	—	—	—

(B.) THE LINEN

Districts.	MEN.			LADS AND BOYS.	WOMEN.
	Roughers or Hacklers.	Sorters.	Tenters or Tuners.	Hackling Machine Attendants.	Drawers and Back-Minders.
	Piece.	Piece.	Time and Piece.	Time.	Time.
ENGLAND.	s. d.	s. d.	s. d.	s. d.	s. d.
Leeds, Barnsley, and other places in West Riding.	19 4	22 8	26 5	6 10	7 8
Places in England—not otherwise specified.	19 8	—	31 6	6 7	7 3
SCOTLAND.					
A.—Towns of above 5,000 persons -	18 7	16 3	23 11	6 7	8 0
B.—Towns of less than 5,000 persons -	19 0	19 3	23 7	5 11	7 2
IRELAND.					
Belfast - - - - -	18 6	23 1	37 6	6 3	6 10
Ulster, exclusive of Belfast district -	16 8	20 7	30 5	5 2	6 1

LINEN INDUSTRIES.

DISTRICTS of the UNITED KINGDOM for a full WEEK'S WORK (exclusive of OCCUPATIONS at October 1886—*continued*.)

Principal Textile Trades of the United Kingdom—C.—5807 of 1889.]

INDUSTRY.

WOMEN.			GIRLS.		Districts.
Drawers.	Spinners.	Weavers.	Spinners.		
			Full Time.	Half Time.	
Time.	Time.	Piece.			
<i>s. d.</i>	<i>s. d.</i>	<i>s. d.</i>	<i>s. d.</i>	<i>s. d.</i>	ENGLAND AND WALES.
10 3	9 0	13 9	8 2	3 1	Bradford.
10 8	—	13 6	7 6	2 10	Halifax.
10 10	8 7	14 1	8 8	3 6	Keighley.
10 6	9 1	13 4	7 1	3 3	Places in West Riding—not otherwise specified.
9 8	14 6	10 2	—	—	Places in England outside Yorkshire.
6 4	6 1	—	—	—	SCOTLAND.

INDUSTRY.

WOMEN.			GIRLS.		Districts.
Spinners.	Winders.	Weavers.	Doffers.	Weavers.	
<i>Time.</i>	<i>Piece.</i>	<i>Piece.</i>	<i>Time.</i>	<i>Piece.</i>	
<i>s. d.</i>	<i>s. d.</i>	<i>s. d.</i>	<i>s. d.</i>	<i>s. d.</i>	ENGLAND.
7 7	10 8	11 6	5 5	6 3	Leeds, Barnsley, and other places in West Riding.
7 7	9 1	12 11	4 10	—	Places in England—not otherwise specified.
					SCOTLAND.
8 4	10 11	9 10	5 7	5 6	A.—Towns of above 5,000 persons.
7 8	9 9	9 6	4 5	5 7	B.—Towns of less than 5,000 persons.
					IRELAND.
8 5	9 3	9 5	5 11	—	Belfast.
7 10	7 7	8 1	4 8	6 9	Ulster, exclusive of Belfast district.

CLOTHING AND

TABLE 62.—STATEMENT showing the AVERAGE RATES of WAGES in various Overtime) in the following OCCUPATIONS

[Compiled from Report by Board of Trade on the Wages of the

DRESSMAKING, MILLINERY, AND †MANTLE-MAKING TRADES.

Name of District.	DRESSMAKING.			MILLINERY.			MANTLE-MAKING.		
	WOMEN.		GIRLS.*	WOMEN.		GIRLS.*	WOMEN.		GIRLS.*
	Fitters.	Other Women		Heads of Tables.	Other Women		Cutters. †	Other Women	
WITH FULL BOARD AND LODGING.									
1. London - -	s. d. 38 0	s. d. 11 2	s. d. —	s. d. 20 0	s. d. 13 6	s. d. —	s. d. 37 0	s. d. —	s. d. —
2. Lancashire and Yorkshire.	41 6	16 10	—	23 6	20 0	—	—	—	—
3. Other parts of England.	27 1	—	—	21 9	12 1	5 8	19 8	12 6	—
Total England -	31 4	12 2	—	20 9	13 9	5 8	26 7	12 6	—
4. Scotland - -	—	—	—	—	—	—	—	—	—
Total England } and Scotland }	31 4	12 2	—	20 9	13 9	5 8	26 7	12 6	—
WITH PARTIAL BOARD (usually Dinner and Tea).									
1. London - -	s. d. 46 0	s. d. 11 1	s. d. —	s. d. —	s. d. —	s. d. —	s. d. 34 4	s. d. —	s. d. —
2. Lancashire and Yorkshire.	60 0	20 0	—	21 0	—	—	40 0	—	—
3. Other parts of England.	—	15 10	—	—	—	3 9	—	—	—
Total England -	46 0	12 8	—	21 0	—	3 9	35 9	—	—
4. Scotland - -	32 7	9 6	—	26 9	—	—	32 3	21 0	—
Total England } and Scotland }	40 4	12 3	—	24 10	—	3 9	34 0	21 0	—
WITHOUT BOARD OR LODGING.									
1. London - -	s. d. —	s. d. 14 1	s. d. 2 8	s. d. —	s. d. 14 3	s. d. 3 7	s. d. 40 0	s. d. 15 6	s. d. 2 0
2. Lancashire and Yorkshire.	50 0	14 7	5 1	30 0	12 6	—	—	13 11	4 3
3. Other parts of England.	—	10 7	3 11	—	11 1	4 9	—	9 1	3 11
Total England -	50 0	13 5	3 11	30 0	13 2	4 2	40 0	13 2	3 11
4. Scotland - -	25 0	12 8	4 8	22 6	11 7	4 3	26 0	14 8	4 7
Total England } and Scotland }	41 8	13 2	4 1	23 7	12 6	4 3	33 0	14 2	4 4

BABY LINEN AND LADIES' UNDERCLOTHING TRADES (Indoor Workers only).

Name of District.	WOMEN.		GIRLS.	
	Machinists.	Other Women.	Full Timers.	Half Timers.
Lancashire - -	s. d. 14 4	s. d. 14 10	s. d. 4 4	s. d. 2 8
Glasgow - -	9 3	9 11	3 11	—
Totals - -	13 0	11 8	4 0	2 8

* The returns also included a number of unpaid girls (apprentices and improvers). These numbered 42·6 per cent. of the total number of girls returned under "Dressmaking," 47·0 per cent. under "Millinery," and 14·3 per cent. under "Mantle-making." Very few of these girls had board or lodging provided by employers, and about one-sixth of them paid their employers small premiums.

† Rates were also returned for a few men employed as mantle cutters at an average wage of 45s. 6d. per week.

MISCELLANEOUS TRADES.

DISTRICTS in the UNITED KINGDOM for a full WEEK'S WORK (exclusive of at October 1886—continued.)

Manual Labour Classes in the United Kingdom.—C. 6889 of 1893.]

BESPOKE TAILORING TRADE (Indoor Workers only).†

Occupations.	London.	Lancashire and Yorkshire.	Other Parts of England.	Total, England.	Edinburgh, Leith, and Glasgow.	Total, England and Scotland.
MEN.	<i>s. d.</i>	<i>s. d.</i>	<i>s. d.</i>	<i>s. d.</i>	<i>s. d.</i>	<i>s. d.</i>
Cutters - - -	85 6	55 1	54 0	67 2	55 4	65 3
Coat makers - -	36 1	31 4	29 7	33 1	32 9	33 0
Trouser and vest makers -	29 2	19 7	19 11	24 6	26 3	24 10
General journeymen tailors and other workers -	32 10	28 7	23 7	28 9	26 0	27 1

BOOT AND SHOE FACTORIES (Indoor workers only).

Occupations.	London.	Leicester.	Northampton.	Scotland.
MEN.	<i>s. d.</i>	<i>s. d.</i>	<i>s. d.</i>	<i>s. d.</i>
Clickers - - Time	31 5	24 6	24 9	24 5
Pressmen - - Time	21 11	21 1	20 6	24 5
Putters-up, and } Time	—	26 1	—	—
Riveters } Piece	—	26 0	22 10	20 3
Finishers - { Time	—	27 0	—	—
- { Piece	—	32 2	30 8	25 8
WOMEN.				
Fitters - - { Time	—	15 2	10 8	11 7
- { Piece	—	16 0	13 2	—
Machinists - { Time	—	15 4	10 11	12 8
- { Piece	—	16 7	—	—

MISCELLANEOUS TRADES.**BREWERIES.**

Occupations.	London.	Burton.	Lancashire.	S.E. Counties of England.	S.W. Counties of England.	Edinburgh.
MEN.	<i>s. d.</i>	<i>s. d.</i>	<i>s. d.</i>	<i>s. d.</i>	<i>s. d.</i>	<i>s. d.</i>
Maltmen - - Time	26 3	21 3	23 1	23 2	18 11	22 3
Cellarmen - - Time	27 7	19 4	22 7	20 4	18 2	20 2
Coopers - - { Time	40 4	32 7	35 9	32 1	33 0	27 1
- { Piece	41 0	33 4	39 0	—	—	—
Draymen - Time	26 11	18 0	24 5	22 2	18 0	22 0
Labourers - Time	23 9	18 0	22 0	18 11	15 6	17 7

DISTILLERIES.

Occupations.	London and Liverpool.	Edinburgh.	Glasgow.	Fife and Clackmannan.	Northern Counties of Scotland.	Ireland.
MEN.	<i>s. d.</i>	<i>s. d.</i>	<i>s. d.</i>	<i>s. d.</i>	<i>s. d.</i>	<i>s. d.</i>
Foremen - - Time	30 2	27 2	30 1	26 0	27 10	28 7
Maltmen - - Time	—	18 7	19 8	18 3	19 0	16 0
Coopers - - Time	35 2	26 11	30 11	25 11	27 7	34 10
Labourers, &c. - Time	19 8	17 4	18 4	16 9	16 10	14 9

† The averages given for this industry are as at 1st November 1886.

MISCELLANEOUS

TABLE 62.—STATEMENT showing the AVERAGE RATES of WAGES in various
(Overtime) in the following

[Compiled from Report by Board of Trade on the Wages of the

TIN PLATE WORKS.

Occupations.	South Wales and Mon- mouthshire.	Occupations.	South Wales and Mon- mouthshire.
MEN.	<i>s. d.</i>	WOMEN.	<i>s. d.</i>
Rollers - - - Piece	47 0	Openers - - - Piece	11 8
Doublers - - - Piece	40 0		
Heaters - - - Piece	34 3	Picklers - - { Time	10 0
Shearers - - - Piece	44 4	{ Piece	12 0
Tinmen - - - Piece	42 4		
Washmen - - - Piece	41 1	Rubbers - - - Piece	9 8
Engine Drivers - - Time	27 4		
Labourers - - - Time	17 5		

MANUFACTURE OF BRASS WORK AND METAL WARE.

Occupations.	London.	Midlands.	Lancashire and Yorkshire.	Scotland.
MEN.	<i>s. d.</i>	<i>s. d.</i>	<i>s. d.</i>	<i>s. d.</i>
Moulders and Casters - Time	36 8	31 9	30 11	30 5
Brass Finishers - - Time	37 3	27 5	29 6	29 1
Coppersmiths - - - Time	—	—	30 8	30 6

SAW MILLS.

Occupations.	London.	Lancashire.	Southern Counties of England.	Scotland.
MEN.	<i>s. d.</i>	<i>s. d.</i>	<i>s. d.</i>	<i>s. d.</i>
Machinists - - - Time	36 10	31 7	26 0	26 8
Mill Sawyers - - - Time	32 2	28 2	27 6	25 2
General Labourers - - Time	23 10	21 1	18 10	18 2

WOOD SHIPBUILDING.

Occupation.	North of England.	Norfolk, Suffolk, and Essex.	Thames and South Coast of England.
MEN.	<i>s. d.</i>	<i>s. d.</i>	<i>s. d.</i>
Shipwrights - - - Time	33 6	29 7	28 8

COOPERAGE WORKS.

Occupation.	Liverpool.	Scotland (Glasgow, Edinburgh, Leith, and Aberdeen).
MEN.	<i>s. d.</i>	<i>s. d.</i>
Coopers - - - { Time	33 9	28 10
{ Piece	39 2	27 6

TRADES—continued.

DISTRICTS in the UNITED KINGDOM for a full WEEK'S WORK (exclusive of OCCUPATIONS at October 1886—continued.

Manual Labour Classes of the United Kingdom.—C. 6889 of 1893.]

COACH AND CARRIAGE BUILDING (including Van, Cart, Wagon, and Wheel Works).

Occupations.	London.*	Midlands, S. Lancs. and Yorkshire.	West Scotland.	Dublin and Belfast.
MEN.	<i>s. d.</i>	<i>s. d.</i>	<i>s. d.</i>	<i>s. d.</i>
Body Makers { Time	33 10	31 8	28 7	28 7
{ Piece	40 3	44 8	—	38 5
Carriage Makers { Time	31 10	32 4	28 9	28 0
{ Piece	35 8	33 4	29 0	34 8
Smiths { Time	37 4	—	—	—
{ Piece	34 0	29 7	28 10	29 9
Wheel Makers { Time	41 9	—	—	—
{ Piece	—	—	—	—

RAILWAY CARRIAGE AND WAGON BUILDING WORKS.			PRINTING AND ENGRAVING TRADES (LARGE WORKS).†			CHEMICAL MANURE WORKS.	
Occupations.	Birming- ham.		Occupations.	London.	Scotland.	Occupations.	N. and E. Counties of England.
MEN.	<i>s. d.</i>		MEN.	<i>s. d.</i>	<i>s. d.</i>	MEN.	<i>s. d.</i>
Coach makers { Time	33 0		Composi- { Time	36 3	30 11	Phosphatic Department.	
{ Piece	33 11		{ Piece	33 7	29 3	Millers - Time	26 8
Coach finishers { Time	30 0					Mixers - Time	22 2
{ Piece	31 6		Readers - Time	40 7	38 7	Labourers Time	19 1
Wagon makers { Time	30 0					<i>Acid Department.</i>	
{ Piece	29 7		Pressmen Time	36 6	30 4	Skilled labourers } Time	25 8
Smiths { Time	31 6					Labourers Time	20 4
{ Piece	31 9		Machine mindings } Time	40 1	31 11		
Smiths' strikers { Time	21 7						
{ Piece	20 8						
Labourers Time	17 10						

MANUFACTURE OF BRICKS, TILES, &c.‡

Occupations.	Lancashire.	Midlands.	South-East England.	South-West England.	Scotland.
MEN.	<i>s. d.</i>	<i>s. d.</i>	<i>s. d.</i>	<i>s. d.</i>	<i>s. d.</i>
Claygetters and clay- { Time	22 8	18 1	—	17 1	18 3
holemen { Piece	26 5	—	—	—	23 1
Brick moulders - - Piece	26 3	23 11	27 8	21 5	23 4
Kilnmen - - { Time	25 9	18 11	23 8	18 5	20 8
{ Piece	—	28 6	30 1	—	27 4

* The rates of wages may have been slightly higher in London, as many of the principal firms did not furnish returns.

† Exclusive of newspaper works.

‡ The averages given for this industry are as at 7th May 1887.

RAILWAY SERVANTS—CLASSIFICATION

TABLE 63.—STATEMENT showing the NUMBERS of MEN in the under-mentioned and WALES, SCOTLAND, and IRELAND, respectively, classified according corresponding TOTAL FIGURES

[Compiled from Report by Board of Trade on the Wages of the
ENGLAND AND WALES.]

Occupation.	Number paid at Rates falling within the under-mentioned Limits.								Total.
	Over 40s.	Over 35s. and up to 40s.	Over 30s. and up to 35s.	Over 25s. and up to 30s.	Over 20s. and up to 25s.	Over 15s.† and up to 20s.	Over 10s. and up to 15s.†	Up to 10s.	
Coaching Dept.:									
Foremen - -	—	24	125	537	1,003	213	—	—	1,902
Porters - -	—	—	1	38	1,043	12,542	54	—	13,678
Shunters - -	—	—	10	164	1,168	1,063	—	—	2,395
Passenger guards* -	52	163	838	5,508	3,968	271	—	—	10,820*
Goods guards and brakemen.	—	—	—	—	—	—	—	—	—
Ticket collectors and examiners.	—	—	1	86	1,288	568	—	—	1,943
Signalmen - -	—	5	236	3,281	9,866	2,351	—	—	15,769
Goods Dept.:									
Checkers - -	—	9	45	1,136	3,453	1,006	—	—	5,648
Shunters - -	—	—	13	753	2,025	1,339	—	—	4,130
Goods guards and brakemen.	—	—	288	1,169	464	44	—	—	1,955
Porters - -	—	—	108	394	5,420	10,390	12	—	16,324
Carmen and draymen	—	—	—	620	5,547	2,638	28	—	8,833
Locomotive, Carriage, and Wagon Dept.:									
Engine Drivers -	9,126	2,370	2,021	11	—	—	—	—	13,528
Firemen - -	—	—	139	4,674	7,231	1,579	—	—	13,623
Labourers - -	—	7	151	1,049	6,940	18,497	137	—	26,790
Mechanics (metal) -	224	2,367	5,930	5,151	2,026	386	—	—	16,084
„ (wood) -	10	194	1,849	3,879	967	210	—	—	6,909
Machinists and turners.	7	153	627	832	1,571	1,533	—	—	4,723
Painters, polishers, plumbers, and carriage trimmers.	5	43	245	1,353	793	438	—	—	2,877
Engineer's Dept.:									
Gangers, platelayers, and packers.	3	18	84	1,163	8,678	23,392	61	—	33,394
Carpenters - -	9	144	888	1,194	463	87	—	—	2,906
Labourers - -	—	—	4	121	3,541	15,205	128	—	18,999
Total for above occupations, 1891.	9,436	5,497	13,403	38,103	67,518	83,742	420	—	223,119
Percentage - -	4.2	2.5	6.0	14.8	30.3	48.0	.2	—	100.0
Total for above occupations, 1896	6,927	4,714	9,181	25,745	54,428	80,097	369	—	181,461
Percentage - -	3.8	2.6	5.1	14.2	30.0	44.1	.3	—	100.0

* Including goods guards paid in the coaching department.

OF WEEKLY RATES OF WAGES.

OCCUPATIONS in the EMPLOYMENT of the PRINCIPAL RAILWAY COMPANIES of ENGLAND to their various WEEKLY RATES of WAGES in 1891, together with the for the year 1886.

Manual Labour Classes in the United Kingdom.—C. 6889 of 1893.]

SCOTLAND.

Occupation.	Number paid at Rates falling within the under-mentioned Limits.								Total.
	Over 40s.	Over 35s. and up to 40s.	Over 30s. and up to 35s.	Over 25s. and up to 30s.	Over 20s. and up to 25s.	Over 15s.† and up to 20s.	Over 10s. and up to 15s.†	Up to 10s.	
Coaching Dept.:									
Foremen - -	—	3	5	17	64	34	—	—	123
Porters - -	—	—	—	15	84	1,874	—	—	1,973
Shunters - -	—	—	51	224	117	53	—	—	445
Passenger guards -	14	6	2	357	189	31	—	—	599
Goods guards and brakemen.	—	—	—	921	713	6	—	—	1,640
Ticket collectors and examiners.	—	—	1	5	47	99	—	—	152
Signalmen - -	—	—	6	45	1,713	665	—	—	2,429
Goods Dept.:									
Checkers - -	—	—	2	19	304	125	—	—	450
Shunters - -	—	—	5	60	147	160	4	—	376
Goods guards and brakemen.	—	—	—	—	—	—	—	—	—
Porters - -	—	—	4	35	472	1,038	10	—	1,559
Carmen and draymen	—	—	—	85	769	226	—	—	1,080
Locomotive, Carriage, and Wagon Dept.†									
Engine Drivers -	175	862	445	650	—	—	—	—	2,132
Firemen - -	—	—	—	—	1,365	751	—	—	2,116
Labourers - -	—	—	2	22	290	2,442	315	—	3,071
Mechanics (metal) -	7	36	350	1,056	215	51	—	—	1,715
„ (wood) -	—	1	57	723	170	17	—	—	968
Machinists and turners.	—	—	29	159	191	184	—	—	563
Painters, polishers, plumbers, and carriage trimmers.	—	1	6	256	52	34	—	—	340
Engineer's Dept.:									
Gangers, platelayers, and packers.	—	—	4	34	984	5,463	5	—	6,510
Carpenters - -	4	10	66	134	62	35	—	—	311
Labourers - -	—	—	—	1	84	458	45	—	588
Total for above occupations, 1891.	200	919	1,035	4,818	8,062	13,766	379	—	29,140
Percentage - -	7	3.2	3.5	16.5	27.6	47.2	1.3	—	100.0
Total for above occupations, 1886	163	652	803	3,877	6,344	13,407	562	—	26,907
Percentage - -	6	2.5	3.1	15.0	24.6	50.0	2.2	—	100.0

† Often 15s. was the minimum rate paid to men, and the numbers paid at this rate as a minimum are included with the numbers paid over 15s. and up to 20s.

RAILWAY SERVANTS—CLASSIFICATION

TABLE 63.—STATEMENT showing the NUMBERS of MEN in the under-mentioned and WALES, SCOTLAND and IRELAND, respectively, classified according corresponding TOTAL FIGURES

IRELAND.

Occupation.	Number paid at Rates falling within the under-mentioned Limits.								Total.
	Over 40s.	Over 35s. and up to 40s.	Over 30s. and up to 35s.	Over 25s. and up to 30s.	Over 20s. and up to 25s.	Over 15s. and up to 20s.	Over 10s. and up to 15s.	Up to 10s.	
Coaching Dept.:									
Foremen - -	—	—	—	2	27	125	—	—	154
Porters - -	—	—	—	—	—	412	824	7	1,243
Shunters - -	—	—	—	—	9	43	5	—	57
Passenger guards* -	—	—	—	29	166	87	8	—	290*
Goods guards and brakemen.	—	—	—	—	—	—	—	—	—
Ticket collectors and examiners.	—	—	1	1	13	71	17	—	103
Signalmen - -	—	—	—	1	148	335	46	—	530
Goods Dept.:									
Checkers - -	—	—	—	7	71	88	25	—	191
Shunters - -	—	—	—	1	38	70	8	—	117
Goods guards and brakemen.	—	—	—	2	95	34	—	—	131
Porters - -	—	—	—	—	13	576	361	—	950
Carmen and draymen	—	—	—	—	7	6	15	—	28
Locomotive Carriage and Wagon Dept.:									
Engine drivers	253	91	118	24	7	—	—	—	493
Firemen - -	—	—	—	—	257	229	9	—	495
Labourers - -	—	—	—	4	47	479	468	1	990
Mechanics (metal) -	2	79	372	114	77	50	—	—	694
" (wood) -	—	5	26	155	86	11	—	—	283
Machinists and turners.	—	1	47	36	53	92	—	—	229
Painters, polishers, plumbers, and carriage trimmers.	—	—	8	69	28	14	—	—	119
Engineer's Dept.:									
Gangers, platelayers, and packers.	—	3	—	2	36	763	2,931	—	3,735
Carpenters - -	—	3	35	71	39	7	—	—	155
Labourers - -	—	—	—	2	3	66	1,079	16	1,166
Total for above occupations, 1891.	255	183	607	520	1,220	3,578	5,796	24	12,183
Percentage -	2'1	1'5	5'0	4'2	10'0	29'4	47'6	'8	100'0
Total for above occupations, 1886.	303	123	556	480	886	2,882	5,354	52	11,041
Percentage -	1'8	1'2	5'0	4'4	8'0	26'1	53'0	'5	100'0

* Including goods guards paid in the Coaching Department.

OF WEEKLY RATES OF WAGES.—*continued.*

OCCUPATIONS in the EMPLOYMENT of the principal RAILWAY COMPANIES of ENGLAND to their various WEEKLY RATES of WAGES in 1891, together with the for the year 1886.—*continued.*

UNITED KINGDOM.

Occupation.	Number paid at Rates falling within the under-mentioned Limits.								Total.
	Over 40s.	Over 35s. and up to 40s.	Over 30s. and up to 35s.	Over 25s. and up to 30s.	Over 20s. and up to 25s.	Over 15s.† and up to 20s.	Over 10s. and up to 15s.†	Up to 10s.	
Coaching Dept.:									
Foremen -	—	27	130	556	1,094	372	—	—	2,179
Porters -	—	—	1	53	1,127	14,828	878	7	16,894
Shunters -	—	—	61	388	1,294	1,140	5	—	2,897
Passenger guards* -	66	169	840	6,815	5,056	395	8	—	13,340*
Goods guards and brakemen.	—	—	—	—	—	—	—	—	—
Ticket collectors and examiners.	—	—	3	92	1,348	738	17	—	2,196
Signalmen -	—	5	242	3,327	11,747	3,371	46	—	18,738
Goods Dept.:									
Checkers -	—	9	47	1,162	3,827	1,219	25	—	6,289
Shunters -	—	—	18	814	2,210	1,569	12	—	4,623
Good guards and brakemen.	—	—	283	1,161	559	78	—	—	2,066
Porters -	—	—	112	429	5,905	12,004	383	—	18,833
Carmen and draymen	—	—	—	705	6,323	2,870	43	—	9,941
Locomotive Carriage and Wagon Dept.:									
Engine drivers -	9,554	3,323	2,594	685	7	—	—	—	16,153
Firemen -	—	—	139	4,674	8,853	2,559	9	—	16,234
Labourers -	—	7	153	1,075	7,296	21,418	920	1	30,960
Mechanics (metal) -	233	2,462	6,652	6,321	2,318	487	—	—	18,463
" (wood) -	10	200	1,732	4,757	1,223	238	—	—	8,160
Machinists and turners.	7	154	703	1,027	1,815	1,809	—	—	5,515
Painters, polishers, plumbers, and carriage trimmers.	5	44	259	1,678	873	486	—	—	3,345
Engineer's Dept.:									
Gangers, platelayers, and packers.	3	21	88	1,199	9,693	29,638	2,907	—	43,639
Carpenters -	13	167	989	1,399	534	129	—	—	3,971
Labourers -	—	—	4	124	3,628	15,729	1,252	16	20,753
Total for above occupations, 1891.	9,891	6,598	15,045	38,441	76,770	111,086	6,596	24	264,460
Percentage -	3'8	3'5	5'7	14'5	29'0	42'0	3'3	'0	100'0
Total for above occupations, 1886.	7,292	5,494	10,540	30,102	61,658	96,396	6,785	52	218,309
Percentage -	3'3	3'5	4'8	13'8	26'3	44'8	3'1	'0	100'0

† Often 15s. was the minimum rate paid to men, and the numbers paid at this rate as a minimum are included with the numbers paid over 15s. and up to 20s.

SEAMEN—CLASSIFICATION

TABLE 64. —STATEMENT of the NUMBER of PETTY OFFICERS, SEAMEN, FIREMEN, UNITED KINGDOM, in 1892,* for employment on board PASSENGER and of WAGES.

[Extracted from Report by Board of Trade on the Wages of the

(A.)—Monthly Rates.—Food provided by the Owners of the Vessels.

Limits of Monthly Rates.	Men.		Lads and Boys.†		Women.		Total.	
	No. employed.	Average Monthly Rate.	No. employed.	Average Monthly Rate.	No. employed.	Average Monthly Rate.	No. employed.	Average Monthly Rate.
		s. d.		s. d.		s. d.		s. d.
Of and above 170s.	17	198 10	—	—	—	—	17	198 10
„ 160s. and under 170s.	38	160 3	—	—	—	—	38	160 3
„ 150s. „ 160s.	21	150 11	—	—	—	—	21	150 11
„ 140s. „ 150s.	69	140 2	—	—	—	—	69	140 2
„ 130s. „ 140s.	107	130 3	—	—	—	—	107	130 3
„ 120s. „ 130s.	441	120 7	—	—	—	—	441	120 7
„ 110s. „ 120s.	420	110 6	—	—	—	—	420	110 6
„ 100s. „ 110s.	1,214	100 8	—	—	—	—	1,214	100 8
„ 90s. „ 100s.	2,219	91 4	—	—	—	—	2,219	91 4
„ 80s. „ 90s.	3,085	82 6	—	—	21	80 0	3,106	82 6
„ 70s. „ 80s.	652	71 3	—	—	10	70 0	662	71 3
„ 60s. „ 70s.	1,444	61 11	—	—	38	60 0	1,482	61 10
„ 50s. „ 60s.	351	50 11	—	—	18	50 0	369	50 11
„ 40s. „ 50s.	341	41 1	7	41 5	8	40 8	356	41 1
„ 30s. „ 40s.	38	32 6	139	30 10	—	—	177	31 3
„ 20s. „ 30s.	—	—	117	21 6	—	—	117	21 6
„ 10s. „ 20s.	—	—	15	12 0	—	—	15	12 0
Totals and Averages	10,467	84 7	278	26 2	96	61 11	10,830	82 10

* The averages in the Table are derived from the rates of wages given in agreements entered into between 19th September and 1st October, 1892 for seamen employed on vessels engaged in the foreign trade, and from agreements entered into for the first voyage made in 1892, prior to 30th June for seamen employed on vessels engaged in the home trade.

OF RATES OF WAGES.

and other PERSONS below the grade of OFFICERS engaged at PORTS in the CARGO STEAMERS and SAILING VESSELS,† classified according to the RATES

Manual Labour Classes in the United Kingdom.—C. 6889 of 1893.]

(B.)—Weekly Rates.†—The Crews of the Vessels providing their own Food.

Limits of Weekly Rates.	Men.		Lads and Boys.‡		Women.		Total.	
	No. employed.	Average Weekly Rate.	No. employed.	Average Weekly Rate.	No. employed.	Average Weekly Rate.	No. employed.	Average Weekly Rate.
		<i>s. d.</i>		<i>s. d.</i>		<i>s. d.</i>		<i>s. d.</i>
At 50s. - - -	1	50 0	—	—	—	—	1	50 0
Of 42s. 6d. and under 45s.	1	42 6	—	—	—	—	1	42 6
Of 40s. " 42s. 6d.	5	40 0	—	—	—	—	5	40 0
" 37s. 6d. " 40s.	14	38 0	—	—	—	—	14	38 0
" 35s. " 37s. 6d.	55	35 8	—	—	—	—	55	35 8
" 32s. 6d. " 35s.	177	32 10	—	—	—	—	177	32 10
" 30s. " 32s. 6d.	844	30 3	—	—	—	—	844	30 3
" 27s. 6d. " 30s.	231	28 2	—	—	—	—	231	28 2
" 25s. " 27s. 6d.	143	25 8	—	—	—	—	143	25 8
" 22s. 6d. " 25s.	19	23 7	—	—	—	—	19	23 7
" 20s. " 22s. 6d.	80	20 9	—	—	—	—	80	20 9
" 17s. 6d. " 20s.	23	17 11	1	18 0	—	—	29	17 11
" 15s. " 17s. 6d.	2	16 6	23	15 2	—	—	24	15 3
" 12s. 6d. " 15s.	—	—	9	13 3	5	12 11	14	13 1
" 10s. " 12s. 6d.	—	—	17	11 4	4	10 6	21	11 2
" 7s. 6d. " 10s.	—	—	9	8 11	—	—	9	8 11
" 5s. " 7s. 6d.	—	—	7	5 1	1	5 0	8	5 1
Totals and Averages	1,000	29 4	65	12 0	16	11 2	1,075	28 7

† No returns of weekly rates of wages paid on sailing vessels were received.

‡ For the purpose of this Table, all male stewards paid 35s. and less per month are taken to be "lads and boys."

§ For the purpose of this Table, all male stewards paid 18s. or less per week are taken to be "lads and boys."

NURSES, ATTENDANTS, AND OTHERS AT HOSPITALS AND INFIRMARIES, and at LUNATIC ASYLUMS in the UNITED KINGDOM, the AVERAGE ANNUAL RATE

[Compiled from Report by Board of Trade on the Wages of the

A.—HOSPITALS AND INFIRMARIES.

Annual Rates of Pay in addition to Board and Lodging.*

Limits of Annual Rates.	Number paid at Rates falling within the Limits stated.					
	WOMEN.*				MEN.*†	*TOTAL MEN AND WOMEN.
	Nurses.	Probationers.	*†Other Women.	Total.		
Of and above 120 <i>l</i> .	3	—	—	3	—	3
„ 110 <i>l</i> . and under 120 <i>l</i> .	—	—	—	—	—	—
„ 100 <i>l</i> . „ 110 <i>l</i> .	24	—	—	24	—	24
„ 90 <i>l</i> . „ 100 <i>l</i> .	3	—	—	3	—	3
„ 85 <i>l</i> . „ 90 <i>l</i> .	3	—	—	3	—	3
„ 80 <i>l</i> . „ 85 <i>l</i> .	18	—	—	18	—	18
„ 75 <i>l</i> . „ 80 <i>l</i> .	6	—	—	6	—	6
„ 70 <i>l</i> . „ 75 <i>l</i> .	11	—	—	11	—	11
„ 65 <i>l</i> . „ 70 <i>l</i> .	2	—	—	2	—	2
„ 60 <i>l</i> . „ 65 <i>l</i> .	44	—	—	44	2	46
„ 55 <i>l</i> . „ 60 <i>l</i> .	7	—	—	7	—	7
„ 50 <i>l</i> . „ 55 <i>l</i> .	38	—	1	39	—	39
„ 45 <i>l</i> . „ 50 <i>l</i> .	19	—	—	19	2	21
„ 40 <i>l</i> . „ 45 <i>l</i> .	45	—	8	53	4	57
„ 35 <i>l</i> . „ 40 <i>l</i> .	28	—	9	37	8	45
„ 30 <i>l</i> . „ 35 <i>l</i> .	190	—	23	213	13	226
„ 25 <i>l</i> . „ 30 <i>l</i> .	351	—	55	406	33	439
„ 20 <i>l</i> . „ 25 <i>l</i> .	661	21	133	815	35	850
„ 15 <i>l</i> . „ 20 <i>l</i> .	357	85	387	829	14	843
„ 10 <i>l</i> . „ 15 <i>l</i> .	78	425	835	1,338	5	1,343
„ 5 <i>l</i> . „ 10 <i>l</i> .	9	53	127	189	—	189
Unpaid	—	229	—	229	—	229
Totals	1,897	813	1,578	4,288	116	4,404
Average Annual Rates	26 <i>l</i> . 16 <i>s</i> .	8 <i>l</i> . 14 <i>s</i> .	14 <i>l</i> . 11 <i>s</i> .	18 <i>l</i> . 17 <i>s</i> .	25 <i>l</i> . 13 <i>s</i> .	19 <i>l</i> . 1 <i>s</i> .

* About three-fifths of the "Nurses" and "Probationers," and nearly a third of the remainder ("Other Women" and "Men") were provided with some kind of uniform.

† The men were mainly porters, and the "Other Women" principally housemaids, cooks, kitchen and laundry maids.

Note.—Tables giving the Average Rates of Wages at October 1886 of Police, Employees at and Sewers, will be found in the Abstract of Labour Statistics, pp. 96-101, accompanying the

ASYLUMS—CLASSIFICATION OF RATES OF WAGES.

mentioned CLASSES returned as EMPLOYED in 1886 at HOSPITALS and grouped according to their ANNUAL RATES of PAY, together with of PAY for each Class.

Manual Labour Classes in the United Kingdom.—C. 6889 of 1893.]

B.—LUNATIC ASYLUMS.**Annual Rates of Pay in addition to Board and Lodging.***

Limits of Annual Rates.	Number paid at Rates falling within the Limits stated.						*TOTAL MEN AND WOMEN.
	MEN.*			WOMEN.*			
	Attendants.	Others.†	Total.	Attendants.	Others.‡	Total.	
Of 110l. and under 120l.	1	3	4	—	—	—	4
„ 100l. „ 110l.	3	3	6	1	—	1	7
„ 90l. „ 100l.	2	1	3	2	1	3	6
„ 85l. „ 90l.	1	1	2	—	—	—	2
„ 80l. „ 85l.	4	3	7	2	—	2	9
„ 75l. „ 80l.	4	4	8	3	—	3	11
„ 70l. „ 75l.	16	5	21	2	—	2	23
„ 65l. „ 70l.	14	5	19	3	3	6	25
„ 60l. „ 65l.	29	5	34	5	4	9	43
„ 55l. „ 60l.	7	9	16	4	1	5	21
„ 50l. „ 55l.	47	43	90	7	6	13	103
„ 45l. „ 50l.	66	33	99	23	2	25	124
„ 40l. „ 45l.	226	83	309	25	12	37	346
„ 35l. „ 40l.	532	87	619	15	10	25	644
„ 30l. „ 35l.	907	124	981	77	54	131	1,062
„ 25l. „ 30l.	667	63	730	221	87	308	1,038
„ 20l. „ 25l.	182	41	223	905	197	1,162	1,385
„ 15l. „ 20l.	117	21	138	1,449	544	1,993	2,131
„ 10l. „ 15l.	23	4	26	339	344	683	709
Under 10l.	—	2	2	37	33	75	77
Totals -	2,747	540	3,287	3,180	1,303	4,483	7,770
Average Annual Rates	32l. 9s.	36l. 19s.	33l. 3s.	19l. 15s.	18l. 3s.	19l. 6s.	25l. 3s.

* More than two-thirds of the "Attendants" and about one-third of the "Others" were provided with uniform.

† The men included in this column principally consisted of porters, tailors, shoemakers, bakers, farm-servants, gardeners, &c.

‡ The women included in this column mainly consisted of cooks, kitchenmaids, housemaids, laundrymaids, dairymaids, &c.

Gas and Water Works, and workpeople engaged in making and cleansing Roads, Pavements
First Annual Report of the Labour Department [C. 7565 of 1894.]

**SUMMARY OF RATES OF WAGES OF WOMEN AND GIRLS
(EXCLUDING HALF-TIMERS) IN TEXTILE TRADES.**

TABLE 66.—STATEMENT showing the NUMBER and AVERAGE WEEKLY WAGES of WOMEN and GIRLS (excluding Half-Timers) employed on 1st October 1886 in various DISTRICTS by TEXTILE SPINNERS and MANUFACTURERS who made RETURNS to the BOARD OF TRADE.

[Compiled from Report of Labour Department, Board of Trade, on the Statistics of Employment of Women and Girls. C. 7564 of 1894.]

Districts.	Number of Women and Girls employed (exclusive of Half-Timers).	Average Weekly Wage.
Cotton Trade.		
		<i>s. d.</i>
Ashton-under-Lyne, Stalybridge, and neighbourhood.	10,527	15 0
Salford, Manchester, and neighbourhood	5,386	11 11
Oldham and neighbourhood - -	4,657	14 1
Rochdale, Heywood, and neighbourhood.	3,159	13 5
Bolton and neighbourhood - -	5,427	12 1
Stockport and neighbourhood - -	3,295	13 5
Blackburn - - - -	8,117	16 5
Burnley, Colne, Nelson, and Barrowford.	3,255	18 2
Darwen, Accrington, Clitheroe, and neighbourhood.	3,246	16 10
Todmorden, Bacup, and Haslingden -	3,805	15 3
Bury and neighbourhood - -	3,861	14 8
Preston - - - -	4,737	15 5
Lancaster and the northern portion of Lancashire.*	1,429	11 9
Places in Lancashire other than those included in previous Districts.	7,442	12 9
Woollen Trade.		
Yorkshire and Lancashire - -	10,909	13 2
West of England - - -	1,757	10 8
Worsted and Stuff Trade.		
Bradford and neighbourhood - -	9,860	11 8
Other places in West Riding (Yorks) not included in previous district.	8,995	11 0

* Including the town of Carlisle.

SUMMARY OF RATES OF WAGES OF HALF-TIMERS IN TEXTILE TRADES.

TABLE 67.—STATEMENT showing the NUMBER and AVERAGE WEEKLY WAGES of HALF-TIMERS (Boys and Girls) employed on 1st October 1886 in various DISTRICTS by TEXTILE SPINNERS and MANUFACTURERS who made RETURNS to the BOARD OF TRADE.

[Compiled from Report of Labour Department, Board of Trade, on the Statistics of Employment of Women and Girls. C. 7564 of 1894.]

Districts.	Boys.		Girls.	
	Number employed.	Average Weekly Wage.	Number employed.	Average Weekly Wage.
Cotton Trade.				
Ashton-under-Lyne, Stalybridge, and neighbourhood.	627	s. d. 3 2	824	s. d. 2 9
Salford, Manchester, and neighbourhood.	67	2 11	112	2 5
Oldham and neighbourhood	363	3 9	356	2 11
Roehdale, Heywood, and neighbourhood.	235	3 1	195	3 1
Bolton and neighbourhood	256	3 0	513	2 6
Stockport and neighbourhood	286	2 10	544	2 6
Blackburn	1,085	2 9	1,201	2 9
Burnley, Colne, Nelson, and Barrowford.	472	3 0	411	3 0
Darwen, Accrington, Clitheroe, and neighbourhood.	361	2 8	474	2 7
Todmorden, Bacup, and Haslingden.	421	2 11	379	2 8
Bury	201	2 6	423	2 5
Preston	338	2 10	660	2 9
Lancaster and the northern portion of Lancashire.*	113	2 2	227	2 2
Places in Lancashire other than those included in previous districts.	358	3 0	705	2 6
Woollen Trade.				
Yorkshire and Lancashire	345	3 6	299	3 5
Worsted and Stuff Trade.				
Bradford and neighbourhood	797	3 0	1,034	3 1
Halifax and neighbourhood	374	2 11	516	2 10
Keighley and neighbourhood	361	3 4	376	3 4
Other places in West Riding (Yorks) not included in previous districts.	416	3 3	492	3 3

* Including the town of Carlisle.

THE PROFIT-SHARING SYSTEM.

NUMBER OF PROFIT-SHARING SCHEMES STARTED.*

TABLE 68.—STATEMENT showing the NUMBER of BRITISH FIRMS that adopted PROFIT-SHARING SCHEMES in each Year since 1829, the NUMBER of such PROFIT-SHARING SCHEMES that have now ceased to exist, and the NUMBER that are still in operation, so far as PARTICULARS could be obtained.†

Year.	Profit-Sharing Schemes.		
	Total Number started in each Year.	Number that have since ceased to exist.	Number still in operation.
1829	1	1	—
1865	4	4	—
1866	6	5	1
1867	4	3	1
1868	1	1	—
1870	1	1	—
1871	2	2	—
1872	4	4	—
1873	2	1	1
1874	1	1	—
1876	3	1	2
1878	2	—	2
1880	2	1	1
1881	2	—	2
1882	2	1	1
1883	3	2	1
1884	3	—	3
1885	3	2	1
1886	6	—	6
1887	7	3	4
1888	6	—	6
1889	19	4	15
1890	32	13	19
1891	16	5	11
1892	15	6	9
1893	5	—	5
1894	5	—	5
1895 (6 months)	2	—	2
Total	159	61	98

* From Report on Profit-Sharing, by the Labour Department of the Board of Trade (Parliamentary Paper C. 7458 of 1894), with additions and corrections based upon later information [see *Labour Gazette*, Vol. III., pp. 207-8, (July, 1895)].

† No returns were received in 1895 from 10 firms mentioned in the Report published in 1894 as practising Profit-Sharing. These 10 firms are, for the present, assumed to still practise Profit-Sharing.

TRADES IN WHICH PROFIT-SHARING SCHEMES HAVE BEEN ADOPTED.*

TABLE 69.—STATEMENT showing NATURE of BUSINESSES in which PROFIT-SHARING SCHEMES have been adopted by BRITISH FIRMS, and the NUMBER of PERSONS employed in the BUSINESSES in which such Schemes are now in operation, so far as PARTICULARS could be obtained.

Nature of Business.	Number of Businesses in which Profit-sharing having been instituted no longer exists.	Number of Businesses in which Profit-sharing now exists.	Number of Persons employed in Businesses in which Profit-sharing now exists.†
Printing and publishing	6	17	4,461
Paper making	—	1	156
Manufacture of stationery	—	1	220
House building, decorating, &c.	4	1	10
Cabinet making and shop fitting	—	2	350
Colour and varnish manufacture	—	1	450
Brick and tile making	—	1	155
Engineering	7	7	4,708
Metal trade	6	1	30
Agriculture	5	9	453
Manufacture of oil cake and manure	—	1	68
Corn, flour, and forage merchants	—	3	107
Corn milling	—	1	160
Provision trade	3	11	1,105
Bakers and biscuit manufacturers	2	2	113
Manufacture of confectionery	—	1	1,529
Brewing	—	1	120
Mineral water manufacture	—	1	250
Textile trades	3	5	2,126
Clothing	6	2	1,550
Drapery	—	2	264
Leather trade (making and working up)	1	2	91
Tobacco manufacture	1	2	1,226
Soap and candle making	1	1	243
Brushmaking	—	1	92
Laundries	2	—	—
Manufacturing chemists	—	2	418
Pottery	1	1	410
Mining and quarrying	3	1	261
Gasworks	—	2	4,513
Tar distilling	—	1	147
Glassmaking	1	—	—
Bookbinding	1	—	—
Mathematical instrument making	1	—	—
Frame making	1	—	—
Tramways	1	—	—
Trained Nurses' Institution	—	1	83
Miscellaneous	5	13	1,856
Total	61	96	23,459

* From Report on Profit-Sharing, by the Labour Department of the Board of Trade (Parliamentary Paper C. 7458 of 1894), with additions and corrections based upon later information [see *Labour Gazette*, Vol. III., pp. 207-8 (July, 1895)].

† The numbers employed in some of the businesses vary from seasonal and other causes. The figures given above are a mean between the maximum and minimum numbers employed. In regard to 12 firms, as to which later particulars could not be obtained, the numbers given are those appearing in the Report published in 1894.

CAUSES OF CESSATION OF PROFIT-SHARING SCHEMES.*

TABLE 70.—STATEMENT showing the NUMBER of PROFIT-SHARING SCHEMES (adopted by BRITISH FIRMS) that have ceased to exist since 1829, owing to the under-mentioned Causes, so far as PARTICULARS could be obtained.

Causes of Cessation.	Number of Cases.
Death of employer - - - - -	2
Job finished - - - - -	2
Enterprise abandoned - - - - -	2
Liquidation or dissolution - - - - -	11
Losses or want of success - - - - -	9
Diminution of profits - - - - -	2
Apathy of employees - - - - -	4
Dissatisfaction of employees and grant of increased wages.	1
Disputes with employees - - - - -	3
Dissatisfaction of employers with results - - - - -	14
Grant of shorter hours - - - - -	1
Substitution of fixed rate of interest, - - - - -	1
Special circumstances - - - - -	4
Cause not known - - - - -	5
Total - - - - -	61

RATIO OF BONUS TO WAGES UNDER PROFIT-SHARING SCHEMES.*

TABLE 71.—STATEMENT showing RATIO between BONUS and WAGES up to the end of 1894 in BRITISH FIRMS having in operation PROFIT-SHARING SCHEMES, so far as PARTICULARS could be obtained.

Ratio of Bonus to Wages.	Number of Cases† in which the average Bonus in the Period of Existence up to and including 1893 was as stated in Col. 1.	Number of Cases† in which the Bonus given in Col. 1 was paid in 1894.	Number of Employees in 1894 of Firms referred to in Col. 3.‡	Number of Participants in 1894 of Firms referred to in Col. 3.
(1.)	(2.)	(3.)	(4.)	(5.)
Nil - - - - -	11	25	3,053	—
Under 1 per cent. - - - - -	5	3	1,814	1,613
1 and under 3 per cent. - - - - -	22	12	1,443	1,192
3 " 5 " - - - - -	13	9	4,444	2,148
5 " 7 " - - - - -	12	17	5,154	3,960
7 " 9 " - - - - -	8	3	100	85
9 " 11 " - - - - -	5	11	1,906	889
11 " 13 " - - - - -	4	—	—	—
13 " 15 " - - - - -	3	—	—	—
15 " 16 " - - - - -	1	2	1,879	1,696
17 per cent. - - - - -	—	1	83	10
Total - - - - -	83	83	19,936	11,593

Giving a mean bonus of 4·4 per cent. on wages paid in the above cases, up to and in 1893, and of 4 per cent. in 1894; the mean bonus in 1894 in the 83 cases in which bonus was paid was, taking into account the number of participants in each case, 6·1 per cent.

* From Report on Profit-Sharing, by the Labour Department of the Board of Trade (Parliamentary Paper C. 7455 of 1894), with additions based upon later information [*see Labour Gazette*, Vol. III., pp. 207-8 (July, 1895)].

† In a few cases in which the bonus is calculated separately for distinct branches of a business the ratios are stated separately for each branch.

‡ The numbers employed by some of the firms vary from seasonal and other causes. The figures given above are a mean between the maximum and minimum numbers employed.

INDUSTRIAL ACCIDENTS IN THE UNITED KINGDOM.

GENERAL SUMMARY.

TABLE 72.—STATEMENT showing for the UNITED KINGDOM the NUMBER of PERSONS of the under-mentioned CLASSES reported as KILLED or INJURED by INDUSTRIAL ACCIDENTS during the year 1894.

[Compiled from the following Tables 73 to 81, and from the LABOUR GAZETTE.]

Classes of Persons.	Number reported as killed.	Number reported as injured.
<i>Factory and Workshop Operatives*</i> - - -	448	9,801
<i>Miners :—</i>		
Underground Workers { Coal - - -	1,015	} 3,635
{ Metal - - -	40	
Surface Workers { Coal - - -	112	} 470
{ Metal - - -	6	
<i>Seamen :—†</i>		
In Merchant Vessels - - -	2,022	} No returns.
In Fishing Vessels, &c. - - -	443	
<i>Railway Servants :—</i>		
In accidents connected with the movement of Railway Vehicles.	479	2,711
In other accidents - - - -	48	4,518
<i>Persons engaged in :—</i>		
Construction or repair of Bridges, Docks, Railways, and other works, &c. (see Table 81).‡	45	933
Use or working of Bridges, Docks, Railways, and other works, &c.‡	33	1,510
Other employments within scope of Notice of Accidents Act.‡	18	785
Totals - - - -	4,704	23,863§

* Year ended 31st October, 1894.

‡ Year ended 31st July, 1895.

† Year ended 30th June, 1894.

§ Total, exclusive of Seamen.

ACCIDENTS TO FACTORY AND WORKSHOP OPERATIVES.

DETAILED STATEMENT FOR YEAR 1894.

TABLE 73.—STATEMENT showing the NUMBER of ACCIDENTS to FACTORY and WORKSHOP OPERATIVES, distinguishing MALES (M.) and FEMALES (F.), in the UNITED KINGDOM reported to H.M. CHIEF INSPECTOR OF FACTORIES, by certifying FACTORY SURGEONS, during the TWELVE MONTHS ended 31st October 1894.

[Extracted from the Annual Report of H.M. Chief Inspector of Factories and Workshops. (C.—7745 of 1895).]

	Adults (over 18).		Young Persons.		Children.		Total.		
	M.	F.	M.	F.	M.	F.	M.	F.	M.&F.
Causing Death -	359	12	71	6	—	—	430	18	448
Causing Injury:—									
Amputation of right hand or arm.	30	4	15	6	—	—	45	10	55
Amputation of left hand or arm.	33	4	20	4	—	—	53	8	61
Amputation of part of right hand.	315	70	239	73	14	—	568	143	711
Amputation of part of left hand.	324	54	198	46	11	5	533	105	638
Amputation of any part of leg or foot.	31	1	16	8	—	—	47	4	51
Loss of sight of one or both eyes.	19	5	2	2	—	1	21	8	29
Fracture of limbs or bones of trunk.	247	32	135	18	8	1	390	51	441
Fracture of hand or foot.	260	41	132	55	15	1	407	97	504
Injuries to head and face.	478	76	125	48	14	6	617	130	747
Lacerations, contusions, and other injuries not enumerated above.	3,108	543	1,772	508	100	33	4,980	1,084	6,064
Total Injured -	4,845	830	2,654	763	162	47	7,661	1,640	9,301
Grand Total for } 1894 -	5,204	842	2,725	769	162	47	8,091	1,658	9,749
Grand Total for 1893	4,181	696	2,343	675	211	80	6,735	1,451	8,186

ACCIDENTS TO FACTORY AND WORKSHOP OPERATIVES.

COMPARATIVE STATEMENT FOR SERIES OF YEARS.

TABLE 74.—STATEMENT showing, for each of the Years 1881-94, the NUMBER of PERSONS KILLED or INJURED in FACTORIES and WORKSHOPS in the UNITED KINGDOM, distinguishing MALES (M.), and FEMALES (F.).

[Compiled from the Annual Reports of H.M. Chief Inspector of Factories and Workshops.]

Year.	Killed.			Injured.			Total.		
	M.	F.	Total.	M.	F.	Total.	M.	F.	Grand Total M.&F.
1881 - -	392	17	409	5,891	1,299	7,190	6,283	1,316	7,599
1882 - -	425	19	444	6,596	1,461	8,057	7,021	1,480	8,501
1883 - -	396	5	401	7,218	1,377	8,595	7,614	1,382	8,996
1884 - -	382	21	403	7,075	1,486	8,561	7,457	1,507	8,964
1885 - -	356	23	379	5,880	1,414	7,244	6,186	1,437	7,623
1886 - -	309	7	316	5,013	1,327	6,340	5,322	1,334	6,656
1887 - -	359	9	368	5,137	1,322	6,459	5,496	1,331	6,827
1888 - -	369	17	386	5,589	1,462	7,051	5,958	1,479	7,437
1889 - -	432	11	443	5,967	1,557	7,524	6,399	1,568	7,967
1890 - -	436	48	484	6,238	1,489	7,727	6,674	1,537	8,211
1891* - -	405	15	420	6,502	1,605	8,107	6,907	1,620	8,527
1892† - -	403	23	426	6,654	1,563	8,217	7,057	1,586	8,643
1893‡ - -	403	19	422	6,332	1,432	7,764	6,785	1,451	8,186
1894§ - -	430	18	448	7,661	1,640	9,301	8,091	1,658	9,749

Note.—From a Parliamentary Paper (No. 403 of 1890) it appears that the number of persons actually at work in factories when the returns were furnished to the Home Office was 3,270,835, but there are no figures available as to the number of persons employed in workshops, although the number is very large.

In 1891 the total number of factories registered was 67,991, of workshops 77,963.

† In 1892 " " " " 71,851.

‡ In 1893 " " " " 74,059, of workshops 86,915.

§ In 1894 " " " " 77,712, " 92,141.

FATAL ACCIDENTS TO COAL MINERS.

TABLE 75.—STATEMENT showing the NUMBER of PERSONS employed, and the NUMBER of DEATHS resulting from ACCIDENTS, in and about the MINES of the UNITED KINGDOM under the COAL MINES REGULATION ACT, with the QUANTITIES of MINERAL raised, in each of the Years 1874-94.

[Compiled from the Annual Returns issued by the Home Office.]

Year.	Total Number of Persons employed in and about Coal Mines.*	Tons of Mineral raised.	Number of Deaths resulting from—					Grand Total.
			Ex-plosions of Fire-damp or Coal Dust.	Falls of Ground.	Acci-dents in Shafts.	Miscel-laneous Acci-dents Under-ground.	Acci-dents on Surface.	
1874	538,829	140,713,832	166	413	154	214	109	1,056
1875	535,845	147,720,313	238	458	172	227	99	1,244
1876	514,523	148,989,385	95	449	129	149	111	933
1877	494,391	148,846,260	345	448	129	187	99	1,208
1878	475,329	145,798,138	586	409	111	161	86	1,413
1879	476,810	145,366,369	184	426	120	172	71	973
1880	484,933	161,466,793	499	463	91	178	88	1,318
1881	495,477	168,969,931	116	450	110	190	88	954
1882	503,987	171,334,032	250	468	116	208	84	1,126
1883	514,933	178,763,390	134	469	97	246	108	1,054
1884	520,376	174,872,759	65	482	88	213	94	942
1885	520,632	173,223,980	341	439	76	219	75	1,150
1886	519,970	170,006,969	129	461	86	188	89	953
1887	526,277	173,049,795	149	470	84	213	79	995
1888	549,184	182,660,163	49	471	75	209	102	906
1889	581,909	189,663,656	138	465	74	292	143	1,112
1890	632,380	194,605,887	290	434	88	245	137	1,194
1891	667,963	197,693,592	51	476	119	236	123	1,005
1892	683,642	191,964,908	123	435	91	255	112	1,016
1893	683,008	175,236,857	160	412	108	265	120	1,060
1894	795,240	199,451,018	317	444	77	177	112	1,127

Note.—The number of men and boys employed underground in mines under the Coal Mines Regulation Act in the United Kingdom, in 1894, was 569,678. (See Summaries of Statistics relating to mines and minerals.—C. 7698 of 1895.)

* Or other mines under the Coal Mines Regulation Act.

FATAL ACCIDENTS TO METAL MINERS.

TABLE 76.—STATEMENT showing the NUMBER of PERSONS employed, and the NUMBER of DEATHS resulting from ACCIDENTS, in and about the MINES of the UNITED KINGDOM, under the METALLIFEROUS MINES REGULATION ACTS, in each of the Years 1874-94.

[Compiled from the Annual Returns issued by the Home Office.]

Year.	Total Number of Persons employed.	Number of Deaths resulting from—					
		Ex- plosions of Fire- damp.	Falls of Ground.	Acci- dents in Shafts.	Miscel- laneous Acci- dents Under- ground.	Acci- dents on Surface.	Grand Total.
1874	56,361	—	40	34	15	14	103
1875	58,073	—	32	35	33	19	119
1876	57,407	—	25	16	23	6	70
1877	57,395	—	41	21	24	11	97
1878	51,458	—	27	19	23	8	77
1879	47,000	—	24	16	16	8	64
1880	52,908	—	31	21	19	13	84
1881	54,942	—	36	22	32	9	99
1882	55,506	—	30	27	17	18	92
1883	50,235	—	31	27	21	7	86
1884	44,130	—	22	12	16	6	56
1885	41,044	—	31	8	19	6	64
1886	41,122	—	21	11	23	10	65
1887	41,740	5	23	12	14	1	56
1888	43,472	1	25	14	25	7	72
1889	43,420	—	28	12	15	9	64
1890	42,054	—	14	10	14	8	46
1891	39,428	—	24	13	9	5	51
1892	38,166	—	19	12	13	8	52
1893	35,739	—	23	12	27	3	65
1894	33,857	—	13	16	11	6	46

Note.—The number of persons employed underground in mines under the Metalliferous Mines Regulation Acts in the United Kingdom, in 1894 was 20,011. (See Summaries of Statistics relating to Mines and Minerals. C.—7666 of 1895.)

FATAL ACCIDENTS TO SEAMEN.

TABLE 77.—STATEMENT showing for each Year from 1884-85 to 1893-94 the NUMBER of DEATHS by WRECKS, CASUALTIES, or other ACCIDENTS, amongst SEAMEN employed, or on ARTICLES of AGREEMENT for EMPLOYMENT in REGISTERED MERCHANT VESSELS, FISHING VESSELS, and other BOATS and CRAFT belonging to the UNITED KINGDOM (excluding the CHANNEL ISLANDS).

[Compiled from the Annual Returns issued by the Board of Trade, except the figures for 1893-4, which are preliminary.]

Years ending 30th June.	MERCHANT VESSELS registered in the United Kingdom.			FISHING VESSELS and other Boats and Craft belonging to the United Kingdom.			Grand Total of Deaths by Accident.
	Deaths by Wrecks or Casual- ties.	Deaths by Accidents other than Wreck or Casualty.	Total.	Deaths by Wrecks or Casual- ties.	Deaths by Accidents other than Wreck or Casualty.	Total.	
1884-85	1,194	701	1,895	235	114	349	2,244
1885-86	863	653	1,516	177	99	276	1,792
1886-87	1,354	693	2,047	244	108	352	2,399
1887-88	1,176	772	1,948	234	212	446	2,444
1888-89	968	841	1,809	273	178	451	2,260
1889-90	914	870	1,784	239	124	363	2,147
1890-91	1,210	789	1,999	323	91	414	2,413
1891-92	1,105	810	1,915	267	103	370	2,275
1892-93	971	649	1,620	507	85	592	2,212
1893-94	1,220	802	2,022	347	96	443	2,465

NOTE.—The returns of the number of seamen employed in British registered vessels (excluding Channel Islands) in 1894 give 239,507 persons, all grades being included.

ACCIDENTS TO RAILWAY SERVANTS, 1894.

(A) CONNECTED WITH MOVEMENT OF RAILWAY VEHICLES.

TABLE 78.—STATEMENT showing the NUMBER of SERVANTS of RAILWAY COMPANIES and CONTRACTORS, grouped by OCCUPATIONS, who were KILLED or INJURED by ACCIDENTS connected with the movement of RAILWAY VEHICLES on RAILWAYS in the UNITED KINGDOM during the Year ended 31st December 1894, and classifying their INJURIES as far as practicable.*

[Compiled from the Annual Report issued by the Board of Trade. C.-7685 of 1895.]

Class of Service.	Killed.	Injured.						Total Killed and Injured.
		Causing Amputations.	Dislocations and Fractures.	Contusions, &c.	Cuts, Sprains, Bruises, Burns, &c.	Unspecified and Miscellaneous Injuries.	Total.	
Brakemen and goods' guards	45	14	31	67	137	215	464	509
Engine drivers	16	6	24	17	78	135	260	276
Firemen	20	13	15	45	137	188	398	427
Guards, passenger	9	—	5	4	30	32	71	80
Labourers	23	4	3	15	20	36	73	106
Mechanics	13	1	4	2	8	16	31	47
Permanent-way men	107	8	21	7	25	65	123	233
Porters	61	14	27	30	74	181	376	437
Shunters	35	5	25	74	51	203	391	429
Signalmen	10	—	4	3	5	11	23	33
Miscellaneous (including contractors' servants).	120	30	44	32	30	257	493	613
Total, 1894	479	98	203	326	675	1,539	2,711	3,190
Total, 1893	460	86	189	320	730	1,296	2,681	3,091

* See note, p. 140.

ACCIDENTS TO RAILWAY SERVANTS, 1894.

(B) NOT CONNECTED WITH MOVEMENT OF RAILWAY VEHICLES.

TABLE 79.—STATEMENT showing the NUMBER of RAILWAY SERVANTS reported, during the Year ending 31st December 1894, as having been **KILLED** or **INJURED** whilst upon the COMPANIES' PREMISES, by ACCIDENTS not connected with the movement of Railway Vehicles, classified according to the circumstances under which the ACCIDENTS took place.*

[Compiled from the Annual Report issued by the Board of Trade—C. 7683 of 1895.]

	ENGLAND AND WALES.		SCOTLAND.		IRELAND.		UNITED KINGDOM.	
	Killed.	Injured.	Killed.	Injured.	Killed.	Injured.	Killed.	Injured.
Whilst loading, unloading, or sheeting waggons.	10	1,370	—	8	—	7	10	1,385
Whilst moving or carrying goods in warehouses, &c.	2	287	—	—	—	—	2	287
Whilst working at cranes or capstans.	1	88	—	—	—	1	1	89
By the falling of wagon doors, lamps, bales of goods, &c.	1	250	—	4	—	—	1	254
From falling off, or when getting on or off, stationary engines or vehicles.	2	332	—	5	—	1	2	338
From falling off platforms, ladders, scaffolds, &c.	10	428	2	4	—	2	12	434
By stumbling whilst walking on the lines or platforms.	1	342	—	1	—	2	1	345
Whilst attending to stationary engines in sheds.	1	226	—	1	—	—	1	227
By being trampled on or kicked by horses.	—	43	—	1	—	—	—	44
Whilst working on the line or in sidings.	2	607	—	1	—	3	2	611
Miscellaneous	10	406	1	2	—	4	11	504
Total for 1894	40	4,471	3	27	—	20	43	4,518
Total for 1893	51	4,142	3	53	2	9	55	4,204

* See note p. 140.

ACCIDENTS TO RAILWAY SERVANTS, 1880-94.

(C)—COMPARATIVE STATEMENT FOR SERIES OF YEARS.

TABLE 80.—STATEMENT showing, for each of the Years 1880-94, the NUMBER of SERVANTS of RAILWAY COMPANIES and CONTRACTORS who were KILLED or INJURED on Railways or on the Premises of the COMPANIES in the UNITED KINGDOM, distinguishing ACCIDENTS connected with the movement of RAILWAY VEHICLES and other classes of ACCIDENTS.

[Compiled from the Annual Reports issued by the Board of Trade.]

Year.	(A) By Accidents connected with the movement of Railway Vehicles.			(B) By other Accidents.		
	Killed.	Injured.	Total Killed and Injured.	Killed.	Injured.	Total Killed and Injured.
1880	546	2,080	2,626	34	2,429	2,463
1881	521	2,446	2,967	41	3,784	3,775
1882	553	2,576	3,129	27	3,987	4,014
1883	554	2,460	3,014	48	3,576	3,624
1884	546	2,319	2,865	39	3,588	3,627
1885	451	2,117	2,568	19	3,208	3,227
1886	425	2,010	2,435	34	3,480	3,514
1887	422	2,075	2,497	34	3,703	3,737
1888	396	2,193	2,589	46	4,392	4,438
1889	435	2,769	3,204	41	5,593	5,634
1890	499	3,122	3,221	37	6,287	6,324
1891	549	3,161	3,710	54	5,995	6,049
1892	534	2,915	3,449	41	5,510	5,551
1893	460	2,631	3,091	56	4,204	4,260
1894	479	2,711	3,190	43	4,518	4,561

NOTE.—The number of persons employed on 31st December 1889 by Railway Companies in the United Kingdom is given as 381,626 in Parliamentary Paper No. 402 of 1890.

ACCIDENTS REPORTED UNDER NOTICE OF ACCIDENTS ACT, 1894.*

TABLE 81.—STATEMENT showing the NUMBER of separate ACCIDENTS reported to the BOARD OF TRADE under the NOTICE OF ACCIDENTS ACT* during the year, AUGUST, 1894, to JULY, 1895 (inclusive), and the NUMBER of PERSONS KILLED and INJURED in such ACCIDENTS.

(Compiled from particulars supplied by the Railway Department of the Board of Trade.)

A.—DISTINGUISHING NATURE OF EMPLOYMENT.

Group.	Nature of Works, &c.	Construction or Repair.			Use or Working.		
		No. of Accidents.	No. of persons killed.	No. of persons injured.	No. of Accidents.	No. of persons killed.	No. of persons injured.
I.	Bridge	14	—	16	—	—	—
	Canal	8	1	7	108	6	103
	Dock	254	8	252	951	13	946
	Gaswork	32	3	29	248	6	251
	Harbour	25	—	25	7	—	—
	Pier	20	1	28	19	1	18
	Port	—	—	—	1	—	1
	Quay	5	—	5	39	1	36
	Railway	289	24	274	1	—	1
	Tramroad	1	—	1	8	1	7
	Tramway	8	1	7	100	2	98
	Tunnel	180	3	179	—	—	—
	Other Work†	105	4	110	39	2	41
II.	Buildings	51‡	11‡	74‡	700§	4§	696§
III.	Traction or other steam engine or machine in the open air. }	Act does not apply.			15	3	13
	Totals	1,031	56	1,007	2,236	40	2,221

B.—DISTINGUISHING NATURE OF INJURY.

(The Groups are the same as in Table A.)

Nature of Injury.	Group I.		Group II.		Group III.
	Construction or Repair.	Use or Working.	Construction or Repair.	Use or Working.	Use or Working.
Fractures	92	136	20	14	4
Dislocations	7	20	—	2	—
Ruptures and other severe injuries to body	121	172	12	53	2
Injuries to eye	22	42	—	65	—
Other injuries to head or face	154	168	17	52	—
Other injuries to arms or hands	201	335	10	306	3
Other injuries to legs or feet	304	530	8	170	2
Miscellaneous injuries	32	107	7	24	—
Totals	933	1,510	74	698	13

Note.—As the Act under which these accidents are reported only came into operation on July 20th, 1894, and is probably imperfectly known as yet to the proprietors and managers of many classes of works which are included in its provisions, the number of accidents reported to the Board of Trade is doubtless far below the total number which have occurred in all such works during the period to which the above tables relate.

* Section 6 of the Act states that "Nothing in this Act shall apply to any employment which is for the time being regulated by any Act of Parliament administered by the Secretary of State, or by inspectors appointed by him, or shall require notice to be given of any accident of which notice is required by any other Act to be given to the Board of Trade."

† Authorised by any local or personal Act of Parliament.

‡ On buildings more than 30 feet high, by means of scaffolding.

§ In buildings more than 30 feet high in which more than 20 persons, not being domestic servants, are employed for wages.

INDUSTRIAL PROSECUTIONS IN THE UNITED KINGDOM.

UNDER THE EMPLOYERS' LIABILITY ACT.

TABLE 82.—SUMMARY of ACTIONS tried in ENGLAND and WALES during each of the Years 1881 to 1894.

[Compiled from Home Office Returns.—Parliamentary Papers Nos. 151 of 1884, 320 of 1885, 226 of 1886, 290 of 1888, 357 of 1892, and 301 of 1895.]

Year.	Total Number of Cases tried in the County Courts during year.	Amount of Compensation claimed.	Amount Awarded.	Year.	Total Number of Cases tried in the County Courts during year.	Amount of Compensation claimed.	Amount Awarded.
1881	443*	£	£	1888	161	£ 25,938	£ 8,069
1882		73,337*	18,124*	1889	155	24,551	7,930
1883				1890	191	30,964	8,320
1884	99	30,845	8,883	1891	204	23,914	8,730
1885	340	49,496	7,356	1892	196	26,898	8,230
1886	161	25,559	4,791	1893	250	37,008	9,418
1887	170	31,196	6,669	1894	230	33,206	11,343

* Not separately stated for 1881, 1882 and 1883.

UNDER THE MINES REGULATION ACTS.

TABLE 83.—SUMMARY of ACTIONS dealt with in the UNITED KINGDOM during the Year ended 31st December 1894.

[Compiled from Returns furnished by the Home Office.]

Nature of Offence.	Number of Prosecutions.	Number of Convictions.	Amount of Fines and Costs imposed on Defendants.
<i>By Owners, Managers, &c. :—</i>			£
Fencing - - -	14	13	28
Ventilation - - -	14	9	27
Shafts and manholes - -	12	12	40
Miscellaneous - - -	95	71	120
<i>By Workmen :—</i>			
Safety lamps - - -	69	*62	63
Shot-firing and explosives -	25	21	21
Timbering - - -	72	71	74
Lucifer matches, &c. -	81	†78	81
Miscellaneous - - -	226	220	210
Total for Year - - -	608	557	664

* In the case of two of the defendants sentences were passed of two months' and 30 days' imprisonment respectively, without the option of a fine.

† One of the defendants was awarded 14 days' imprisonment without the option of a fine.

UNDER THE FACTORY AND WORKSHOP ACTS.

TABLE 84.—SUMMARY of ACTIONS dealt with in the UNITED KINGDOM during the Year ended 31st October 1894.

[From the Annual Report of H.M. Chief Inspector of Factories and Workshops. C.—7745 of 1895.]

Particulars of Offences.	Number of Prosecutions.	Number of Con-victions.	Total Amount of Penalties.	Total Amount of Costs.
<i>Insanitary and Uncleanly Conditions:—</i>			<i>£ s. d.</i>	<i>£ s. d.</i>
Neglecting to limewash - - -	39	37	33 18 0	15 4 9
Allowing factory or workshop to be over-crowded.	34	34	128 6 0	7 0 6
Other offences - - - -	1	1	0 10 0	0 4 6
<i>Danger from Machinery, &c.:—</i>				
Neglecting to fence - - - -	92	86	313 19 9	47 19 5
Allowing children to clean machinery in motion, or to work between the fixed and traversing parts of machinery in motion.	3	3	3 12 6	2 4 0
<i>Employment of Classes of Persons forbidden by Law:—</i>				
Children under 10 - - - -	2	2	1 0 0	0 17 6
Under 14 without school certificates, or under 16 without surgical certificates.	292	233	233 9 0	219 2 7
<i>Employment of Women and Children in forbidden Trades:—</i>				
Girls in brickfields - - - -	5	4	1 10 0	2 1 6
Other offences - - - -	1	1	1 0 0	0 6 0
<i>Illegal Hours or Times of Employment:—</i>				
Before or after the legal hour - -	244	229	296 17 0	221 11 10
At night - - - -	88	83	128 12 6	78 1 3
During meal times or without proper interval for meals.	118	112	121 10 0	196 6 8
Beyond legal hour on Saturday or day substituted.	257	242	243 2 0	147 19 3
On Sundays, holidays, or children on successive Saturdays.	41	36	73 0 6	27 8 0
(Children) full time or otherwise than in morning and afternoon sets, &c.	55	52	33 14 0	27 4 0
Employing male young persons for more than six nights in two weeks.	1	1	3 2 8	0 17 4
<i>Neglecting Rules as to Registers, Abstracts, Notices, &c.:—</i>				
Not keeping registers - - - -	133	129	75 10 11	57 3 11
Not affixing or properly filling up notices and abstracts.	527	500	244 13 1	179 3 4
Not sending other prescribed notices -	218	207	219 13 7	117 18 7
Not supplying sufficient or correct particulars.	14	13	17 15 0	27 4 2
Other offences - - - -	8	8	14 10 0	3 0 6
<i>Prosecution of Parents - - - -</i>	16	15	2 19 0	6 7 6
<i>Miscellaneous - - - -</i>	31	27	58 0 0	13 0 0
Totals for Year ended 31st Oct. 1894 -	2,220	2,105	2,255 8 6	1,398 7 1

UNDER THE MERCHANT SHIPPING ACTS.

TABLE 85.—SUMMARY of ACTIONS instituted by the BOARD OF TRADE and dealt with in the UNITED KINGDOM under the above Acts during the year ended 31st December 1894.

[Compiled from Returns furnished by the Solicitor's Department of the Board of Trade.]

Nature of Offence.	Number of Prosecutions.	Number of Convictions.	Total Penalties.	Total Costs.
<i>By Owners, Masters, or Mates of Ships:—</i>			<i>£ s. d.</i>	<i>£ s. d.</i>
Allowing centre of disc to be submerged -	44	41	610 10 0	87 13 7
Carrying excessive deck cargoes - -	5	5	59 0 0	4 4 8
Carrying grain in bulk between decks, or not taking precautions to prevent grain from shifting.	40	39	609 0 0	96 9 11
Carrying passengers in excess of certificate.	*6	*6	*56 4 6	5 5 0
Illegally engaging and discharging seamen.	9	9	†9 2 6	5 5 2
Employing officers without certificate -	1	1	1 0 0	0 10 0
Offences connected with seamen's wages	1	1	3 0 0	—
Not providing lights or look-out or life-saving appliances.	20	20	‡121 0 0	15 4 8
Other offences - - - -	21	21	114 13 4	35 19 6
Total - - - -	147	143	1,583 10 4	250 12 6
<i>By Seamen:—</i>				
Frauds in connexion with discharge note	7	§7	8 0 0	2 6 6
Giving false name, or falsely stating last ship.	10	10	13 10 0	8 0 0
Making false representation to obtain certificate.	1	1	1 0 0	—
Other offences - - - -	7	6	4 7 6	1 7 6
Total - - - -	25	24	26 17 6	11 14 0
<i>By Boarding-House Keepers:—</i>				
Illegal boarding - - - -	11	11	28 13 0	6 13 0
Illegal supply - - - -	13	11	85 16 0	37 18 6
Miscellaneous - - - -	5	5	10 0 0	5 17 6
Total - - - -	29	27	124 9 0	50 9 0
<i>By other Persons:—</i>				
Acting as passage broker without certificate.	1	1	120 0 0	5 5 0
Grand Total - - - -	202	196	1,854 16 10	318 0 6

* In one of these cases a penalty of 2*l.* was inflicted for carrying passengers without certificate.† In one case a penalty of 1*l.*, including costs, was inflicted.‡ In one case a penalty of 2*l.*, including costs, was inflicted.

§ In two of these cases the defendants were bound to come up for judgment if called upon.

GROWTH AND MOVEMENT OF POPULATION.

ESTIMATED POPULATION OF THE UNITED KINGDOM.

TABLE 86.—STATEMENT showing the TOTAL POPULATION of each DIVISION of the UNITED KINGDOM, ESTIMATED to the MIDDLE of each YEAR from 1881 to 1895 (exclusive of the Army, Navy, and Merchant Seamen abroad).

[Extracted from the Statistical Abstract for the United Kingdom.]

Years.	England and Wales.	Scotland.	Ireland.	Total for United Kingdom.	Years.
1881	26,046,142	3,742,564	5,145,770	34,934,476	1881
1882	26,334,942	3,770,657	5,101,018	35,206,617	1882
1883	26,626,949	3,798,961	5,023,811	35,449,721	1883
1884	26,922,192	3,827,478	4,974,561	35,724,231	1884
1885	27,220,706	3,856,307	4,938,588	36,015,601	1885
1886	27,522,532	3,885,155	4,905,895	36,313,582	1886
1887	27,827,706	3,914,318	4,857,119	36,599,143	1887
1888	28,136,258	3,943,701	4,801,312	36,881,271	1888
1889	28,448,239	3,973,805	4,757,385	37,178,929	1889
1890	28,763,673	4,003,132	4,717,959	37,484,764	1890
1891	29,082,585	4,033,180	4,681,248	37,797,013	1891
1892	29,405,054	4,063,452	4,638,169	38,106,675	1892
1893	29,731,100	4,093,959	4,615,312	38,440,371	1893
1894	30,060,763	4,124,691	4,600,599	38,786,053	1894
1895	30,394,078	4,155,654	4,584,434	39,134,166	1895

BIRTHS, DEATHS, AND MARRIAGES.**TABLE 87.**—STATEMENT showing, for each of the Years 1881 to 1894, the TOTAL NUMBER of BIRTHS, DEATHS, and MARRIAGES, in ENGLAND and WALES, SCOTLAND and IRELAND.*[Extracted from the Statistical Abstract for the United Kingdom.]*

Years.	Births.	Deaths.	Marriages.	Years.
ENGLAND AND WALES.				
1881	883,642	491,935	197,290	1881
1882	889,018	516,654	204,405	1882
1883	890,722	522,997	206,384	1883
1884	906,750	530,828	204,301	1884
1885	894,270	522,750	197,745	1885
1886	908,866	537,276	196,071	1886
1887	886,331	530,758	200,518	1887
1888	879,868	510,971	203,821	1888
1889	885,944	518,353	213,865	1889
1890	869,937	562,248	223,028	1890
1891	914,157	587,925	226,526	1891
1892	897,957	559,684	227,135	1892
1893	914,542	569,958	218,689	1893
1894	889,242	498,515	226,109	1894
SCOTLAND.				
1881	126,171	72,825	26,004	1881
1882	126,158	72,989	26,596	1882
1883	124,458	76,891	26,869	1883
1884	129,157	75,168	26,106	1884
1885	126,100	74,607	25,304	1885
1886	127,890	73,640	24,515	1886
1887	124,418	74,546	24,876	1887
1888	123,269	71,174	25,305	1888
1889	122,783	73,288	26,344	1889
1890	121,526	79,004	27,469	1890
1891	125,986	83,573	27,969	1891
1892	125,043	75,545	28,670	1892
1893	127,110	79,641	27,145	1893
1894	124,337	71,112	27,561	1894
IRELAND.				
1881	125,847	90,035	21,826	1881
1882	122,648	88,500	22,029	1882
1883	118,163	96,228	21,368	1883
1884	118,875	87,154	22,585	1884
1885	115,951	90,712	21,177	1885
1886	113,927	87,292	20,594	1886
1887	112,400	88,585	20,945	1887
1888	109,557	85,868	20,060	1888
1889	107,841	82,908	21,521	1889
1890	105,254	85,850	20,990	1890
1891	108,116	85,999	21,475	1891
1892	104,234	90,044	21,530	1892
1893	106,082	82,821	21,714	1893
1894	105,354	83,528	21,602	1894

EMIGRATION.—DESTINATION OF EMIGRANTS.**TABLE 88.—STATEMENT showing, for each of the YEARS 1881 to 1894, the NUMBER of EMIGRANTS, of BRITISH and IRISH ORIGIN, from the UNITED KINGDOM to COUNTRIES out of EUROPE.***[Extracted from Annual Report of Board of Trade on Emigration and Immigration.—Parliamentary Paper No. 213 of 1895.]*

Years.	To United States.	To British North America.	To Australia and New Zealand.	To Other Places.	Total.
1881	176,104	23,912	22,682	20,804	243,002
1882	181,903	40,441	37,289	19,733	279,366
1883	191,573	44,185	71,264	18,096	320,118
1884	155,280	31,184	44,255	11,510	242,179
1885	137,687	19,338	39,395	10,724	207,644
1886	152,710	24,745	43,076	12,869	232,900
1887	201,526	32,025	34,183	13,753	281,487
1888	195,986	34,853	31,127	17,962	279,928
1889	168,771	23,269	28,294	28,461	253,795
1890	152,413	22,520	21,179	22,004	218,116
1891	156,395	21,578	19,547	20,987	218,507
1892	150,039	23,254	15,950	20,799	210,042
1893	148,949	24,732	11,203	23,930	208,814
1894	104,001	17,459	10,917	25,653	156,030

EMIGRATION.—NATIONALITY OF EMIGRANTS.

TABLE 89.—STATEMENT showing, for each of the YEARS 1881 to 1894, the NUMBER OF ENGLISH, SCOTCH, IRISH, and FOREIGN EMIGRANTS that left the UNITED KINGDOM for COUNTRIES out of EUROPE.

[Compiled from the Annual Report of Board of Trade on Emigration and Immigration.—Parliamentary Paper No. 213 of 1895.]

Years.	English.	Scotch.	Irish.	Total of British and Irish.	Foreigners.	Nationality not distinguished.	Total.
1881	139,976	26,826	76,200	243,002	144,381	5,131	392,514
1882	162,902	32,242	84,132	279,276	130,029	3,893	413,298
1883	183,236	31,139	105,743	320,118	73,260	3,779	397,157
1884	147,060	21,953	72,566	242,179	57,733	3,989	303,901
1885	126,260	21,367	60,017	207,644	53,783	2,953	264,385
1886	146,301	25,323	61,276	232,900	94,370	3,531	330,801
1887	168,231	34,365	78,901	281,497	106,572	6,435	396,494
1888	170,823	35,873	73,233	279,929	113,230	5,336	398,494
1889	163,518	25,354	64,923	253,795	83,466	5,380	342,641
1890	139,979	20,653	57,484	218,116	94,515	3,349	315,980
1891	137,881	22,190	58,436	218,507	112,273	3,761	334,543
1892	133,815	23,325	52,902	210,042	107,351	4,904	321,297
1893	134,045	22,637	52,132	208,814	95,123	3,696	307,633
1894	99,590	14,432	42,008	156,030	67,032	3,765	226,827

IMMIGRANTS FROM COUNTRIES OUT OF EUROPE.**TABLE 90.**—STATEMENT showing, for each of the YEARS 1881 to 1894, the NUMBER of IMMIGRANTS that entered the UNITED KINGDOM from COUNTRIES out of EUROPE.

[Compiled from the Annual Report of Board of Trade on Emigration and Immigration.—Parliamentary Paper No. 213 of 1895.]

Years.	British and Irish.	Foreigners.	Nationality not distinguished.	Total.
1881	52,707	24,398	—	77,105
1882	54,711	22,582	5,511	82,804
1883	73,804	26,699	—	100,503
1884	91,356	32,007	103	123,466
1885	85,468	27,006	1,075	113,549
1886	80,018	28,474	387	108,879
1887	85,475	32,008	1,530	119,013
1888	94,133	33,895	851	128,879
1889	108,070	43,122	1,206	147,398
1890	109,470	44,663	1,777	155,910
1891	103,037	47,197	1,135	151,369
1892	97,780	44,673	1,294	143,747
1893	102,119	37,634	1,301	141,054
1894	118,309	66,129	1,361	185,799

BALANCE OF BRITISH AND IRISH PASSENGER MOVEMENT.**TABLE 91.**—STATEMENT showing, for each of the YEARS 1881 to 1894, the BALANCE of EMIGRATION from the UNITED KINGDOM to Places out of EUROPE, of PERSONS of BRITISH and IRISH Origin only, deducting RECORDED IMMIGRATION from RECORDED EMIGRATION of such PERSONS.

[Extracted from Annual Report of Board of Trade on Emigration and Immigration.—Parliamentary Paper No. 213 of 1895.]

Years.	Emigration.	Immigration.	Net Emigration.	
			Numbers.	Proportion per Cent. of Total Population of United Kingdom.
1881	243,002	52,707	190,295	0·54
1882	279,366	54,711	224,655	0·64
1883	320,118	73,804	246,314	0·69
1884	242,179	91,856	150,323	0·42
1885	207,644	85,468	122,176	0·34
1886	232,900	80,018	152,882	0·42
1887	281,487	85,475	196,012	0·54
1888	279,928	94,133	185,795	0·50
1889	253,795	108,070	150,725	0·41
1890	218,116	109,470	108,646	0·29
1891	218,507	103,037	115,470	0·31
1892	210,042	97,780	112,262	0·29
1893	208,814	102,119	106,695	0·28
1894	156,030	118,309	37,721	0·10

ALIEN IMMIGRANTS FROM EUROPE.

TABLE 92.—STATEMENT showing, for the YEARS 1891, 1892, 1893, and 1894, the NUMBER of ALIENS who arrived at PORTS* of the UNITED KINGDOM, from CONTINENTAL PORTS, as shown in the ALIEN LISTS obtained under Act 6 Will. 4. c. 11., deducting ALIENS known to be *en route* to Places out of EUROPE, and also deducting SEAMEN.

[Extracted from *Annual Report of Board of Trade on Emigration and Immigration. Parliamentary Paper No. 213 of 1895.*]

Nationality.	1891.	1892.	1893.	1894.
Russians and Poles - - - -	12,607	7,538	7,721	7,246
Norwegians, Swedes, and Danes - -	4,647	4,367	4,597	4,139
Germans - - - - -	5,817	5,765	6,563	5,917
Dutch - - - - -	911	839	890	1,008
French - - - - -	1,453	910	977	819
Austrians and Hungarians - - -	463	470	785	790
Italians - - - - -	734	783	641	660
Other Nationalities - - - -	1,638	1,465	1,436	1,507
Total - - - - -	28,270†	22,137†	23,697†	22,067†
Seamen - - - - -	9,797	10,349	9,389	9,684
Aliens known to be <i>en route</i> to places out of Europe.	98,705	93,801	79,518	85,511

* Excluding Newhaven (in order to make the table a comparative one), for which port complete returns of the number of aliens arriving were first obtained for 1893, in which year there were 7,457 (excluding 171 seamen) not stated to be *en route* to places out of Europe. In 1894 the total was 6,616 (excluding 187 seamen).

† These are the numbers shown in the alien lists and comprise practically all the aliens from Europe that might settle in the United Kingdom, but it will be understood that only a fraction do settle here.

BALANCE OF TOTAL PASSENGER MOVEMENT.

TABLE 93.—STATEMENT showing, for each of the YEARS 1890 to 1894, the TOTAL EXCESS of the NUMBER of PASSENGERS OUTWARDS from the UNITED KINGDOM over the NUMBER of PASSENGERS INWARDS, and also the BALANCES, distinguishing EUROPE from PLACES out of EUROPE.

[Compiled from the Report of the Board of Trade on Alien Immigration. C.—7113 of 1894, and from the Annual Report of Board of Trade on Emigration and Immigration.—Parliamentary Paper No. 213 of 1895.]

—	1890.	1891.	1892.	1893.	1894.
EUROPE.					
Total number of Passengers :—					
To the United Kingdom from Europe -	450,514	504,445	490,165	468,642	490,536
From the United Kingdom to Europe -	392,925	418,003	405,998	396,363	477,518
Excess to the United Kingdom from Europe.	57,589	86,442	84,167	72,280	12,018
COUNTRIES OUT OF EUROPE.					
Total number of Passengers :—					
From the United Kingdom to Countries out of Europe.	315,980	334,543	321,397	307,633	296,827
To the United Kingdom from Countries out of Europe.	155,910	151,369	143,747	141,054	185,799
Excess from the United Kingdom to Countries out of Europe.	160,070	183,174	177,650	166,579	41,028
EUROPE AND OTHER PARTS.					
Total number of Passengers :—					
From the United Kingdom - - -	708,905	752,540	727,395	702,995	704,145
To the United Kingdom - - -	606,424	655,814	633,912	609,696	676,129
Excess from the United Kingdom -	102,481	96,726	93,483	93,299	28,016
Excess of British and Irish Emigrants over Immigrants, as on other side (p. 146).	106,646	115,470	112,862	106,695	57,781

FOREIGNERS IN THE UNITED KINGDOM.

NUMBER AND NATIONALITY OF FOREIGNERS IN THE
UNITED KINGDOM IN 1871, 1881, AND 1891 COMPARED.TABLE 94.—STATEMENT showing the NUMBER and NATIONALITY of the
FOREIGNERS in the UNITED KINGDOM, as enumerated at the CENSUSES
of 1871, 1881, and 1891, together with the TOTAL INCREASE or
DECREASE in each Decade.[Compiled from the Report of the Board of Trade on Alien Immigration.
O.—7406 of 1894.]

Country of Birth.	1871.	1881.	1891.	Increase from 1871 to 1881.	Increase from 1881 to 1891.
France - - - -	19,618	16,194	22,475	- 5,424*	6,281
German Empire - - -	35,141	40,371	53,591	5,230	13,220
Holland - - - -	6,504	5,609	6,715	- 895*	1,106
Italy - - - -	5,973	7,194	10,921	1,221	3,727
Norway, Sweden, and Denmark	8,978	9,671	16,542	693	6,871
Russia - - - -	9,274	15,271	25,736	5,297	32,424
Russian Poland - - -			21,969		
United States - - -	9,467	20,014	22,838	10,547	2,824
" America " - - -	3,551	5,137	5,061	1,586	- 76*
	99,206	119,461	185,838	20,255	66,377
Other Countries - - -	14,773	16,179	33,685	1,406	17,506
Total Number of Foreigners†	113,979	135,640	219,523	21,661	83,883
Total Population of the } United Kingdom†	31,484,661	34,884,848	37,732,923	3,400,187	2,848,074

* Decrease.

† Not including the Isle of Man or the Channel Islands.

OCCUPATIONS OF RUSSIANS AND RUSSIAN POLES IN CERTAIN DISTRICTS.

TABLE 95.—STATEMENT showing the OCCUPATIONS of RUSSIANS and RUSSIAN POLES in EAST LONDON and HACKNEY, MANCHESTER, and LEEDS, according to the CENSUS of 1891.

[Compiled from the Report of the Board of Trade on Alien Immigration, C.—7406 of 1894.]

Occupations.	Russians and Russian Poles in								
	East London and Hackney.			Manchester.			Leeds.		
	Males.	Fe- males.	Total.	Males.	Fe- males.	Total.	Males.	Fe- males.	Total.
Building Trades - -	299	—	299	113	—	113	50	—	50
Engineering and Metal Trades.	80	1	81	10	—	10	6	1	7
Textile Trades - -	7	—	7	2	—	2	—	—	—
Printing Trades - -	54	—	54	1	1	2	2	—	2
Clothing Trades:—									
Boot and Shoe Makers	1,560	31	1,591	65	2	67	138	7	145
Slipper Makers - -	164	8	172	164	7	171	175	10	185
Tailors and tailoresses	4,431	1,296	5,727	870	253	1,123	1,435	447	1,882
Cap makers - -	320	86	406	132	140	281	6	1	7
Furriers - -	235	124	409	3	2	5	—	—	—
Dress and mantle makers.	109	193	302	7	43	53	9	19	28
Others - -	74	82	156	209*	38*	247*	4	8	12
Cabinet makers and wood-workers.	681	9	690	139	—	139	10	—	10
Food and drink preparation trades:—									
Bakers, confectioners, &c.	138	5	143	23	—	23	26	—	26
Butchers - -	96	9	104	13	1	14	9	—	9
Others - -	45	6	51	8	1	9	—	1	1
Watchmakers, &c. (jewellers).	133	—	133	43	—	43	17	1	18
Miscellaneous skilled occupations.	174	4	178	23	2	25	5	—	5
Seamen - -	69	—	69	—	—	—	—	—	—
General labourers, carmen, and railway workers.	12	—	12	5	—	5	2	—	2
Clerks and warehousemen	23	1	24	5	—	5	3	1	4
Retail tradesmen, shop assistants, &c.	375	135	510	97	31	128	57	19	76
Hawkers, &c. - -	185	13	198	238	4	242	87	2	89
Hairdressers - -	165	2	167	4	—	4	4	—	4
Oigar makers, &c. - -	251	113	364	23	15	37	7	11	18
Stick makers, &c. (umbrellas).	198	2	200	35	2	37	—	—	—
Rag sorters, &c. (merchants).	37	4	41	16	3	19	9	—	9
Domestic servants, waiters, &c.	27	349	376	—	50	50	4	24	28
Scholars - -	740	744	1,484	115	103	218	153	123	255
Miscellaneous - -	801	72	873	113	11	124	88	20	108
Unspecified - -	1,321	7,399	8,720	233	1,612	1,844	184	1,353	1,537
Own means - -	37	88	125	6	29	35	7	16	23
Totals - -	12,890	10,776	23,666	2,719	2,361	5,080	2,477	2,063	4,540

* Nearly all Waterproof Garment Makers.

PROPORTION OF FOREIGNERS TO TOTAL POPULATION.

TABLE 96.—STATEMENT showing, for LONDON and the PROVINCIAL TOWNS most affected, the NUMBER of GERMANS, RUSSIANS, RUSSIAN POLES, and other FOREIGNERS, the TOTAL NUMBER of FOREIGNERS, and the TOTAL POPULATION, as enumerated at the CENSUS of 1881 and that of 1891; together with the PERCENTAGE of FOREIGNERS to TOTAL POPULATION.

[Compiled mainly from the Report of the Board of Trade on Alien Immigration.
O.—7406 of 1894.]

Urban Sanitary District.	Germans.	Russians.	Russian Poles.	Other Foreigners.	Total Number of Foreigners.	Total Population.*	Percentage of Foreigners to Total Population.
1881.							
London† - - -	21,966	1,778	6,031	29,577	60,252	3,816,463	1·58
Liverpool - - -	1,734	406	542	4,176	6,358	552,508	1·24
Manchester - - -	691	126	762	1,226	2,805	341,414	·82
Salford - - -	103	9	9	378	499	176,235	·28
Hull - - -	1,006	128	217	900	2,251	154,240	1·46
Leeds - - -	310	342	1,046	436	2,134	309,119	·69
Birmingham - -	236	60	164	634	1,153	400,774	·29
Cardiff - - -	185	83	37	868	1,173	82,761	1·42
Newcastle-on-Tyne -	284	24	81	635	1,024	145,359	·70
South Shields - -	168	55	13	483	719	56,875	1·26
Sunderland - - -	290	35	46	342	683	116,548	·59
1891.							
London† - - -	26,920	12,034	14,708	41,391	95,053	4,311,743	2·26
Liverpool - - -	1,779	1,047	630	3,946	7,402	517,980	1·43
Manchester - - -	1,321	3,379	1,701	2,540	8,941	505,368	1·77
Salford - - -	227	229	177	589	1,223	198,139	·62
Hull - - -	906	340	316	1,180	2,742	200,044	1·37
Leeds - - -	581	3,120	1,420	806	5,927	367,503	1·61
Birmingham - -	442	268	378	878	1,966	478,113	·41
Cardiff - - -	317	191	77	2,102	2,687	128,915	2·08
Newcastle-on-Tyne -	396	186	156	977	1,715	186,300	·92
South Shields - -	334	98	12	1,009	1,448	78,391	1·85
Sunderland - - -	410	187	64	632	1,293	131,015	·99

* The populations given are for the same areas as those for which the numbers of foreigners are returned; but the areas in 1891 are not in all cases quite the same as in 1881, more particularly in the case of Manchester.

† Registration Division.

‡ Registration Division and County.

HOUSING OF THE PEOPLE.

ENGLAND AND WALES.

Classification of all Tenements.*

TABLE 97.—STATEMENT showing, for the whole of ENGLAND and WALES and for the URBAN and RURAL DISTRICTS† separately, the TOTAL NUMBER and PERCENTAGE of TENEMENTS* of 1, 2, 3, 4, and 5 or more Rooms respectively, the NUMBER of OCCUPIERS of such TENEMENTS with PERCENTAGE to POPULATION, and the average NUMBER of OCCUPANTS per ROOM in each of the First Four Groups, according to the CENSUS of 1891.

Tenements with	Total Number of Tenements.	Per- centage of all Tene- ments.	Total Number of Occupants.	Percentage of Population in each Group of Tenements	Average Number of Occupants per Room.
<i>Urban Districts.†</i>					
1 room‡ - -	270,252	6·16	604,355	2·89	2·24
2 rooms - -	552,516	12·59	1,958,933	9·88	1·77
3 rooms - -	552,679	12·60	2,411,589	11·54	1·45
4 rooms - -	981,665	22·38	4,684,913	22·42	1·19
5 or more rooms -	2,030,199	46·27	11,235,714·	53·77	—
Total in Urban } Districts - }	4,387,311	100·0	20,895,504	100·0	—
<i>Rural Districts.†</i>					
1 room‡ - -	16,694	0·96	36,055	0·44	2·16
2 rooms - -	144,806	8·80	457,684	5·65	1·58
3 rooms - -	204,077	11·70	815,875	10·06	1·33
4 rooms - -	483,016	27·70	2,129,156	26·26	1·10
5 or more rooms -	895,097	51·34	4,668,251	57·59	—
Total in Rural } Districts - }	1,743,690	100·0	8,107,021	100·0	—
<i>Summary for All Districts.</i>					
1 room‡ - -	286,946	4·7	640,410	2·2	2·23
2 rooms - -	697,322	11·4	2,416,617	8·8	1·73
3 rooms - -	756,756	12·3	3,227,464	11·1	1·42
4 rooms - -	1,464,681	28·9	6,814,069	23·5	1·16
5 or more rooms -	2,925,296	47·7	15,903,965	54·9	—
Total in All } Districts - }	6,131,001	100·0	29,002,525	100·0	—

* i.e., "any house or part of a house separately occupied by the owner or by a tenant" (General Report on Census, Vol. IV.).

† All Urban Sanitary Districts or Rural Sanitary Districts respectively.

‡ Persons returned as living in barns, sheds, caravans, or barges, were classed as occupying tenements of 1 room.

ENGLAND AND WALES—continued.**Overcrowded Tenements.***

TABLE 98.—STATEMENT, showing for the whole of ENGLAND and WALES and for the URBAN and RURAL DISTRICTS† separately, the NUMBER of OVERCROWDED TENEMENTS* of 1, 2, 3, and 4 Rooms respectively, and the NUMBER of OCCUPIERS of such TENEMENTS, with PERCENTAGE to TOTAL POPULATION, according to the CENSUS of 1891.

Tenements with				Number of Overcrowded Tenements.	Number of Occupiers of such Tenements.	Percentage of Population in each District in such Tenements.
				<i>Urban Districts.†—Total Population, 20,895,504.</i>		
1 room‡	-	-	-	87,535	337,107	1·61
2 rooms	-	-	-	151,603	922,964	4·42
3 rooms	-	-	-	91,206	722,532	3·46
4 rooms	-	-	-	60,876	589,810	2·82
Total in Urban Districts -				391,220	2,572,413	12·81
				<i>Rural Districts.†—Total Population, 8,107,021.</i>		
1 room‡	-	-	-	4,724	20,600	0·25
2 rooms	-	-	-	32,628	201,092	2·48
3 rooms	-	-	-	28,825	229,345	2·83
4 rooms	-	-	-	24,256	234,594	2·90
Total in Rural Districts -				90,433	685,631	8·46
				<i>Summary for All Districts.—Total Population, 29,002,525.</i>		
1 room‡	-	-	-	92,259	357,707	1·23
2 rooms	-	-	-	184,231	1,124,056	3·88
3 rooms	-	-	-	120,031	951,877	3·28
4 rooms	-	-	-	85,132	824,404	2·84
Total in All Districts -				481,653	3,258,044	11·23

* This table is taken from the General Report on the Census (Vol. IV.), in which "ordinary tenements which have more than two occupants per room, bedrooms and sitting rooms included," are considered to be overcrowded. (For definition of "tenement" see note on previous page.)

† All Urban Sanitary Districts or Rural Sanitary Districts respectively.

‡ Persons returned as living in barns, sheds, caravans, or barges were classed as occupying tenements of 1 room.

SCOTLAND.

Classification of Tenements.*

TABLE 99.—STATEMENT showing, for the whole of SCOTLAND and for the URBAN† and RURAL DISTRICTS separately, the NUMBER and PERCENTAGE of FAMILIES* occupying TENEMENTS of 1, 2, 3, 4, and 5 or more ROOMS respectively, the NUMBER of PERSONS in the FAMILIES, with PERCENTAGE to POPULATION, and the AVERAGE NUMBER of OCCUPANTS per ROOM in the first Four Groups, according to the CENSUS of 1891.

Description of Tenement.	Number of Families.*	Percentage of Families in each Group.	Number of Persons in the Families.	Percentage of Persons in each Group.	Average Number of Occupants per Room.
<i>Urban Districts.†</i>					
Rooms without windows -	8	·00	15	·00	1·88
Rooms with windows:—					
1 room -	146,963	25·86	431,008	16·75	2·93
2 rooms -	232,655	40·15	1,089,961	42·37	2·34
3 rooms -	90,226	15·57	465,189	18·08	1·72
4 rooms -	40,475	6·98	205,611	7·99	1·27
5 or more rooms -	69,187	11·94	380,988	14·81	—
Total in Urban Districts -}	579,514	100·0	2,572,767	100·0	—
<i>Rural Districts.</i>					
Rooms without windows -	390	·13	1,132	·08	2·90
Rooms with windows:—					
1 room -	46,368	15·83	142,344	10·45	3·07
2 rooms -	109,134	37·27	497,059	36·49	2·28
3 rooms -	58,092	18·13	256,156	18·80	1·61
4 rooms -	25,179	8·60	127,218	9·34	1·26
5 or more rooms -	58,680	20·04	338,418	24·84	—
Total in Rural Districts -}	292,843	100·0	1,362,367	100·0	—
<i>All Districts.</i>					
Rooms without windows -	398	·0	1,147	·0	2·88
Rooms with windows:—					
1 room -	193,331	22·2	573,387	14·6	2·97
2 rooms -	341,789	39·2	1,587,020	40·3	2·32
3 rooms -	143,318	16·4	721,345	18·3	1·68
4 rooms -	65,654	7·5	332,829	8·5	1·27
5 or more rooms -	127,867	14·7	719,406	18·3	—
Total in all Districts	872,357	100·0	3,985,134	100·0	—

NOTE.—The definition of a Room, for the purposes of the Scotch and English Censuses respectively, not being identical, the above table cannot be compared accurately with the corresponding table for England on p. 154. For the same reason no table for overcrowded tenements can be given for Scotland, the definition of such tenements given in a footnote on p. 155 not being applicable to Scotland.

* For the purposes of this table families consisting of from 1 to 15 persons only are included, as the original figures do not show the exact number of persons in larger families. In the whole of Scotland the number of separate families of more than 15 persons was 1,650, with 78,305 persons, making (with vagrants and persons on board training ships and shipping belonging to the Royal Navy or merchant service which have also been excluded from the Table) a grand total of 876,089 families, with 4,025,647 persons.

† Comprising all towns with a population of 2,000 and upwards.

IRELAND.

Classification of Houses.

TABLE 100.—STATEMENT showing, for the whole of IRELAND and for the CIVIC* and RURAL DISTRICTS separately, the NUMBER of INHABITED HOUSES of each CLASS,† and of the FAMILIES occupying them, according to the CENSUS of 1891.

Description of House.	Number of Houses.	Number of Families occupying the Houses.	Average Number of Families to each House.
<i>Civic Districts.*—Total Population, 1,244,113.</i>			
4th class† - - - -	856	861	1·01
3rd „ - - - -	26,137	26,847	1·03
2nd „ - - - -	139,909	166,704	1·19
1st „ - - - -	33,659	57,700	1·71
Total in Civic Districts -	200,561	252,112	1·26
<i>Rural Districts.—Total Population, 3,460,637.</i>			
4th class† - - - -	19,761	19,868	1·01
3rd „ - - - -	286,452	288,187	1·01
2nd „ - - - -	326,723	332,329	1·02
1st „ - - - -	37,081	39,617	1·07
Total in Rural Districts -	670,017	680,001	1·01
<i>All Districts.—Total Population, 4,704,750.</i>			
4th class† - - - -	20,617	20,729	1·01
3rd „ - - - -	312,589	315,034	1·01
2nd „ - - - -	466,632	499,033	1·07
1st „ - - - -	70,740	97,317	1·38
Total in all Districts -	870,578	932,113	1·07

* Comprising all municipal boroughs, townships, and towns of 2,000 inhabitants and upwards.

† The following definitions of the four classes into which the houses are divided are taken from the General Report on the Census of Ireland:—

4th Class.—Houses built of mud or perishable material, having only one room and window.

3rd Class.—A better description of house, varying from one to four rooms and windows.

2nd Class.—What might be considered a good farm-house, having from five to nine rooms and windows.

1st Class.—All houses of a better description than the preceding.

AGES OF THE PEOPLE.

ENGLAND AND WALES.

TABLE 101.—STATEMENT showing for the URBAN and RURAL DISTRICTS of ENGLAND and WALES the NUMBER and PERCENTAGE of MALES and FEMALES in various GROUPS of AGES, according to the CENSUS of 1891.

Groups of Ages.	Urban Sanitary Districts.		Rural Sanitary Districts.		All Districts.	
	Number.	Per-centage.	Number.	Per-centage.	Number.	Per-centage.
Males.						
Under 5 years -	1,272,666	12·7	484,896	12·3	1,767,562	12·6
5 and under 10 years -	1,199,996	12·0	433,396	12·2	1,633,372	12·0
10 " 15 "	1,131,407	11·3	479,391	11·9	1,610,858	11·5
15 " 20 "	1,041,953	10·4	423,222	10·5	1,465,175	10·4
20 " 30 "	1,754,367	17·5	603,619	15·0	2,358,486	16·8
30 " 40 "	1,368,917	13·7	474,484	11·7	1,843,401	13·2
40 " 50 "	1,003,546	10·0	384,210	9·5	1,387,756	9·9
50 " 60 "	659,085	6·6	303,754	7·5	962,839	6·8
60 " 70 "	388,624	3·9	227,915	5·6	616,539	4·4
70 years and upwards -	193,433	1·9	153,480	3·8	346,913	2·4
Total Males -	10,014,444	100·0	4,038,357	100·0	14,052,801	100·0
Females.						
Under 5 years -	1,287,540	11·8	496,388	12·2	1,785,928	11·9
5 and under 10 years -	1,210,157	11·1	491,649	12·1	1,701,806	11·4
10 " 15 "	1,154,612	10·6	458,097	11·3	1,612,709	10·8
15 " 20 "	1,119,245	10·3	366,445	9·0	1,485,690	9·9
20 " 30 "	2,013,949	18·5	624,236	15·3	2,638,185	17·7
30 " 40 "	1,473,450	13·6	492,408	12·1	1,965,858	13·1
40 " 50 "	1,091,433	10·0	404,669	9·9	1,496,102	10·0
50 " 60 "	759,269	7·0	322,048	7·9	1,081,317	7·3
60 " 70 "	488,022	4·5	240,266	6·0	728,288	4·9
70 years and upwards -	283,283	2·6	170,458	4·2	453,741	3·0
Total Females -	10,890,960	100·0	4,068,664	100·0	14,949,624	100·0
Males and Females.						
Under 5 years -	2,560,206	12·3	983,284	12·3	3,553,490	12·3
5 and under 10 years -	2,410,143	11·8	925,035	12·1	3,335,178	11·7
10 " 15 "	2,286,079	10·9	937,498	11·6	3,223,567	11·1
15 " 20 "	2,161,198	10·3	789,667	9·7	2,950,865	10·2
20 " 30 "	3,768,316	18·0	1,227,855	15·1	4,996,671	17·2
30 " 40 "	2,842,367	13·7	966,892	11·9	3,809,259	13·1
40 " 50 "	2,094,979	10·0	788,879	9·8	2,883,858	9·9
50 " 60 "	1,418,354	6·8	625,802	7·7	2,044,156	7·1
60 " 70 "	876,646	4·2	468,181	5·8	1,344,827	4·7
70 years and upwards -	476,716	2·3	323,938	4·0	800,654	2·7
Grand Total -	20,895,504	100·0	8,107,021	100·0	29,002,525	100·0

NOTE.—The classification according to "Age" of the total number of persons living in urban and rural districts respectively is not shown in the census volumes for Scotland and Ireland.

OCCUPATIONS OF THE PEOPLE.

(A.)—SUMMARY OF CLASSES OF OCCUPATIONS.

TABLE 102.—STATEMENT showing the TOTAL NUMBER of MALES and FEMALES, and the PROPORTION per 1,000 of ALL AGES, engaged in the following CLASSES of OCCUPATIONS in each DIVISION of the UNITED KINGDOM,* according to the CENSUS of 1891.

Class.	ENGLAND AND WALES.		SCOTLAND.		IRELAND.		UNITED KINGDOM.*	
	Total Number.	Per 1,000.	Total Number.	Per 1,000.	Total Number.	Per 1,000.	Total Number.	Per 1,000.
Males.								
Occupied :								
Professional† - -	520,900	37	59,053	30	86,118	37	666,071	36
Domestic - -	140,773	10	13,102	7	17,588	8	171,463	9
Commercial - -	1,364,377	97	170,676	88	93,284	40	1,628,337	89
Agricultural and fishing.‡	1,284,919	92	219,042	113	849,527	386	2,353,488	129
Industrial - -	5,495,446	391	742,036	382	404,899	175	6,642,381	363
Unoccupied § - -	5,246,486	373	736,806	380	867,537	374	6,850,831	374
GRAND TOTAL OF MALES - -	14,052,901	1,000	1,942,717	1,000	2,318,963	1,000	18,314,571	1,000
Females.								
Occupied :								
Professional† - -	257,743	17	23,051	11	25,947	11	306,741	16
Domestic - -	1,759,555	118	190,051	91	290,627	92	2,170,233	112
Commercial - -	35,358	2	10,276	5	2,162	1	47,796	2
Agricultural and fishing.‡	52,026	4	30,062	15	91,094	38	173,202	9
Industrial - -	1,840,898	123	290,368	139	252,255	106	2,383,521	123
Unoccupied § - -	11,004,044	736	1,539,102	739	1,793,712	752	14,336,858	738
GRAND TOTAL OF FEMALES - -	14,949,624	1,000	2,062,330	1,000	2,335,797	1,000	19,418,351	1,000

* Excluding the Channel Islands and the Isle of Man.

† Including immediate subordinates, but excluding students.

‡ Including those dealing in or with animals.

§ Including children of no stated occupation and students in all three countries; and in England and Wales, pensioners, persons living on their own means, and persons retired from business (except those retired from the church and medical profession, who are classed according to the occupation they previously followed); in Scotland, pensioners, persons living on their own means, and persons retired from business (except those retired from the various professions); in Ireland, pensioners, persons living on their own means, and persons retired from business. In all cases persons retired from the army or navy are included with the effective members, and appear under the "Professional" class.

(B.)—SUMMARY OF GROUPS

TABLE 103.—STATEMENT showing, for ENGLAND AND WALES, SCOTLAND, IRELAND, engaged in the under-mentioned GROUPS of OCCUPATIONS,

[Compiled from the Census]

GROUPS OF OCCUPATIONS (being the 23 "Orders" given in the Census).	ENGLAND AND WALES.			SCOTLAND.		
	Males.	Females.	Total.	Males.	Females.	Total.
Civil service or local government.	129,290	15,040	144,300	16,637	1,828	18,465
Defence of the country at home.	126,473	—	126,473	7,588	—	7,588
Professional occupations†	265,167	242,703	507,870	34,806	21,223	56,031
Domestic offices or services	140,773	1,759,555	1,900,328	13,102	190,051	203,153
Commercial occupations	395,535	20,830	416,365	53,594	4,995	58,589
The conveyance of men, goods, and messages.	968,842	14,528	983,370	117,082	5,281	122,363
Agriculture‡	1,260,024	51,696	1,311,720	190,769	29,216	219,985
Fishing	24,895	330	25,225	26,273	866	26,139
Working and dealing in:—						
Books, prints, and maps	121,572	23,735	145,307	14,659	5,858	20,517
Machines and implements	323,327	18,904	342,231	50,388	1,038	51,426
Houses, furniture, and decorations.	798,982	21,600	820,582	97,753	3,605	101,358
Carriages and harness	104,633	4,147	108,780	6,929	92	7,021
Ships and boats	70,291	226	70,517	23,433	85	23,518
Chemicals and compounds	48,547	7,500	56,047	6,820	1,006	7,826
Tobacco and pipes	14,574	16,567	31,141	1,629	2,150	3,779
Food and lodging	599,137	196,852	795,989	78,005	30,666	108,671
Textile fabrics	500,538	623,001	1,123,539	73,333	133,217	206,550
Dress	406,392	691,441	1,097,833	46,415	76,649	123,064
Skins, hair, bone, and other animal substances.	58,388	18,178	76,566	5,512	1,183	6,695
Wood, paper, oil, and other vegetable substances.	144,143	52,746	196,889	26,453	10,462	36,915
Mineral substances	1,480,878	72,347	1,553,225	211,250	4,900	216,150
General or unspecified commodities.	855,722	84,598	940,320	98,043	19,205	117,248
Refuse matters	16,272	2,056	18,328	1,434	512	1,946
Total Occupied persons of all Ages.	8,806,415	3,945,580	12,751,995	1,203,909	543,828	1,747,737
Percentage of total	68·7	26·4	44·0	68·0	26·4	43·4
Total Unoccupied persons of all Ages.‡	5,246,486	11,004,044	16,250,530	738,808	1,539,102	2,277,910
Percentage of total	37·3	73·6	56·0	38·0	73·9	56·6
Grand Total, Population *	14,052,901	14,949,624	29,002,525	1,942,717	2,082,930	4,025,647

* Excluding the Channel Islands and the Isle of Man.

† Including immediate subordinates, but excluding students.

‡ Including those dealing in or with animals.

OF OCCUPATIONS.

and the UNITED KINGDOM,* the number of MALES and FEMALES, of all ages, at the date of the CENSUS on 6th April 1891.

Reports for 1891.]

IRELAND.			UNITED KINGDOM.*			GROUPS OF OCCUPATIONS (being the 23 "Orders" given in the Census).
Males.	Females.	Total.	Males.	Females.	Total.	
27,072	2,539	29,611	173,969	19,407	193,396	Civil service or local government.
31,293	—	31,293	165,354	—	165,354	Defence of the country at home.
27,753	23,408	51,161	327,728	287,534	615,062	Professional occupations.†
17,588	230,627	238,215	171,463	2,170,333	2,341,696	Domestic offices or services.
27,580	1,809	29,189	476,709	27,434	504,143	Commercial occupations.
65,704	553	66,257	1,151,623	20,362	1,171,900	The conveyance of men goods, and messages.
333,326	91,017	424,343	2,289,119	171,929	2,461,048	Agriculture.‡
11,201	77	11,278	64,369	1,273	65,642	Fishing.
						Working and dealing in:—
6,146	1,576	7,722	142,277	30,969	173,246	Books, prints, and maps.
2,142	117	2,259	381,857	20,069	401,916	Machines and implements.
80,865	897	81,762	947,800	23,102	970,902	Houses, furniture, and decorations.
5,743	27	5,770	117,305	4,276	121,581	Carriages and harness.
4,232	2	4,234	98,006	313	98,319	Ships and boats.
1,659	128	1,787	57,026	8,634	65,660	Chemicals and compounds.
900	606	1,506	17,103	19,323	36,426	Tobacco and pipes.
52,218	13,264	65,482	729,380	247,792	977,172	Food and lodging.
46,309	82,515	128,824	620,220	844,733	1,464,953	Textile fabrics.
27,606	115,734	143,340	492,502	883,824	1,376,326	Dress.
2,083	645	2,728	65,983	20,006	85,989	Skins, hair, bone and other animal substances.
9,340	2,319	11,659	179,916	65,517	245,433	Wood, paper, oil, and other vegetable substances.
40,871	740	41,611	1,682,799	77,266	1,760,065	Mineral substances.
187,326	27,496	214,822	1,691,601	131,299	1,822,900	General or unspecified commodities.
950	150	1,100	18,666	2,718	21,384	Refuse matters.
1,451,416	592,085	2,043,501	11,461,740	5,081,493	16,543,233	Total Occupied persons of all Ages.
62.6	24.2	43.4	62.6	26.2	45.8	Percentage of total.
867,537	1,793,712	2,661,249	6,852,831	14,336,856	21,189,689	Total Unoccupied persons of all Ages.‡
27.4	75.8	56.6	27.4	73.8	56.2	Percentage of total.
2,318,953	2,385,797	4,704,750	18,314,571	19,418,351	37,732,922	Grand Total, Population.*

* Including children of no stated occupation and students in all three countries; and in England and Wales, pensioners, persons living on their own means, and persons retired from business (except those retired from the Church and Medical profession who are classed according to the occupation they previously followed); in Scotland, pensioners, persons living on their own means, and persons retired from business (except those retired from the various professions); in Ireland, pensioners, persons living on their own means, and persons retired from business. In all cases persons retired from the Army or Navy are included with the effective members, and appear under "the defence of the country."

(C.)—PROPORTION OF PERSONS EMPLOYED IN CERTAIN

(i.) MEN

TABLE 104.—STATEMENT showing, for ENGLAND AND WALES, SCOTLAND, and IRELAND mentioned Occupations per 10,000 of the MALE POPULATION of and above 10

[Compiled from the Census]

OCCUPATIONS.	ENGLAND AND WALES. Per 10,000 males of and above 10 years.				SCOTLAND. Per 10,000 males of	
	1891.	1881.	Increase.	Decrease.	1891.	1881.
Occupations employing upwards of 50 per 10,000 males of and above 10 years of age in each country in 1891 or 1881 :—						
Farmer, grazier	191	218	—	87*	329	306
Farmer's, grazier's—son, grandson, brother, nephew.	64	81	—	17*	118	123
Agricultural labourer, farm servant.	694	867	—	173*	590	699
Shepherd	—	—	—	—	70	78
Gardener, nurseryman, seedsman .	165	156	9	—	111	114
Fisherman	—	—	—	—	195	219
§Housebuilding trades (Ord. XI. 1)	641	714	—	73	601	769
Cabinet-maker, upholsterer, furniture dealer, French polisher.	74	70	4	—	60	56
Coal miner	485	407	78	—	510	406
Ironstone miner	—	—	—	—	20	80
Stone-quarrier, cutter, dresser .	—	—	—	—	64	40
§Machine makers (Ord. X. 1) . .	197	173	24	—	300	246
Shipwright; ship, barge, &c. builder. Ship-rigger, fitter; mast, yard, oar, block, maker; and ship chandler.	63	54	9	—	155	134
Blacksmith, whitesmith; nail, anchor, chain, and other iron and steel manufactures.	330	337	—	7	443	492
Cotton, cotton goods manufacture .	291	199	2	—	—	—
Woollen cloth, worsted, stuff, manufacture.	96	100	—	4	94	104
Flax and linen manufacture . .	—	—	—	—	48	67
Jute manufacture	—	—	—	—	54	28
Shoe, boot, patten, clog, maker .	191	202	—	1	129	170
Tailor	113	116	—	3	150	187
Printer	77	63	14	—	61	53
§Earthenware and glass (Ord. XXI. 4.)	60	57	3	—	—	—
§On railways (Ord. VI. 1) . . .	176	149	27	—	181	141
Coachman, cabman, groom, horse-breaker.	166	155	11	—	91	87

NOTE.—A blank in the columns headed 1891 and 1881 does not imply that there were no males following the occupation against which it appears; but merely that the number following such occupation was not 50 per 10,000 of the whole number of males of and above 10 years of age.

* An actual decrease as well as a relative one.

† An actual increase as well as a relative one.

‡ The majority of the general labourers in Ireland may be assumed to be agricultural labourers, although not returned as such. (See Census of Ireland, 1891, Part II., p. 116.)

OCCUPATIONS IN 1891 AND 1881 COMPARED.

AND BOYS.

respectively, the INCREASE or DECREASE in the NUMBERS employed in the under-Years of Age at the CENSUS of 1891 as compared with the CENSUS of 1881.

Reports for 1881 and 1891.]

SCOTLAND. and above 10 years.		IRELAND. Per 10,000 males of and above 10 years.				OCCUPATIONS.
Increase.	Decrease.	1891.	1881.	Increase.	Decrease.	
—	37°	1,913	1,985	—	78	Occupations employing upwards of 50 per 10,000 males of and above 10 years of age in each country in 1891 or 1881:— Farmer, grazier.
—	8°	1,168	984	184†	—	Farmer's, grazier's—son, grandson, brother, nephew.
—	109°	1,882‡	1,522‡	—	140	Agricultural labourer, farm servant.
—	8°	—	—	—	—	Shepherd.
—	8	—	—	—	—	Gardener, nurseryman, seedsman.
—	24°	61	56	5†	—	Fisherman.
—	168°	280	256	4	—	§Housebuilding trades (Ord. XI. 1).
4	—	—	—	—	—	Cabinet-maker, upholsterer, furniture dealer, French polisher.
104	—	—	—	—	—	Coal miner.
—	60°	—	—	—	—	Ironstone miner.
15	—	—	—	—	—	Stone-quarrier, cutter, dresser.
58	—	—	—	—	—	§Machine makers (Ord. X. 1).
21	—	—	—	—	—	Shipwright; ship, barge, &c. builder. Ship-rigger, fitter; mast, yard, car, block, maker; and ship chandler.
—	39	104	102	2	—	Blacksmith, whitesmith; nail, anchor, chain, and other iron and steel manufactures.
—	—	—	—	—	—	Cotton, cotton goods manufacture.
—	10°	—	—	—	—	Woolen cloth, worsted, stuff, manufacture.
—	19	166**	151**	15†	—	Flax and linen manufacture.
26	—	—	—	—	—	Jute manufacture.
—	41°	112	131	—	19	Shoe, boot, patten, clog, maker.
—	7	82	81	1	—	Tailor.
8	—	—	—	—	—	Printer.
—	—	—	—	—	—	§Earthenware and glass (Ord. XXI. 4).
40	—	52	43	9†	—	§On railways (Ord. VI. 1).
4	—	93	65	28†	—	Coachman, cabman, groom, horse breaker.

§ For the purposes of the Census, all occupations are grouped into Sub-orders, and these again into Orders, of which there are 23. In the above table, when the whole of the occupations forming a Sub-order have been grouped together, the number of the Order, and the title and number of the Sub-order are given.

† The dealers in the articles are included in the figures for 1881, but not in those for 1891.

** Dealers included in both years.

(C.)—PROPORTION OF PERSONS EMPLOYED IN CERTAIN

(i.) MEN.

TABLE 104.—STATEMENT showing, for ENGLAND AND WALES, SCOTLAND, and IRELAND mentioned OCCUPATIONS per 10,000 of the MALE POPULATION of and above 10 Years

OCCUPATIONS.	ENGLAND AND WALES. Per 10,000 males of and above 10 years.				SCOTLAND. Per 10,000 males of	
	1891.	1881.	Increase.	Decrease.	1891.	1881.
Occupations employing upwards of 50 per 10,000 males of and above 10 years of age in each country in 1891 or 1881—continued.						
Carman, carrier, haulier, carter, waggoner (not farm).	160	134	26	—	183	165
Merchant service; seaman, pilot; boatman on seas, &c.	101	114	—	13	124	126
Dock labourer, wharf labourer, harbour, dock, wharf, lighthouse, officials and servants.	60	46	14	—	55	40
Engine driver, stoker, fireman (not railway, marine, or agricultural).	77	71	6	—	86	78
Messenger, porter, watchman (not railway or Government).	166	139	27	—	117	109
Platelayer, railway labourer, navy.	69	63	6	—	68	54
General labourer	561	598	—	37	449	509
Innkeeper, hotel keeper, publican .	52	62	—	10*	—	—
Butcher, meat salesman	88	84	4	—	65	54
Baker	70	68	2	—	107	107
Grocer; tea, coffee, chocolate, maker, dealer.	128	111	17	—	143	140
General shopkeeper, dealer . . .	—	—	—	—	—	—
Draper, linen draper; mercer . .	87	58	—	†	78	71
Domestic—indoor servant	55	60	—	5	—	—
Soldier and non-commissioned officer.	74	61	13	—	—	—
Police	—	—	—	—	—	—
Commercial clerk	217	188	29	—	225	192
Schoolmaster, teacher, professor, lecturer.	—	—	—	—	49	53
Total for above occupations . . .	5,919	5,995	—	76	6,123	6,338
In occupations employing under 50 per 10,000 males of and above 10 years of age in each country in 1891 and 1881	2,395	2,329	66	—	2,202	1,974
Total occupied per 10,000 males of and above 10 years of age	8,314	8,324	—	10	8,325	8,302
Total male population of and above 10 years of age	10,591,967	9,313,666	1,278,301	—	1,446,209	1,313,267

NOTE.—A blank in the columns headed 1891 and 1881 does not imply that there were no males following the occupation against which it appears; but merely that the number following such occupation was not 50 per 10,000 of the whole number of males of and above 10 years of age.

* An actual decrease as well as a relative one.

† An actual increase as well as a relative one.

OCCUPATIONS IN 1891 AND 1881 COMPARED.

AND BOYS—(continued from last two pages).

respectively, the INCREASE or DECREASE in the NUMBERS employed in the under-
of Age at the CENSUS of 1891 as compared with the CENSUS of 1881—continued.

SCOTLAND. and above 10 years.		IRELAND. Per 10,000 males of and above 10 years.				OCCUPATIONS.
Increase.	Decrease.	1891.	1881.	Increase.	Decrease.	
18	—	40	53	—	13	Occupations employing upwards of 50 per 10,000 males of and above 10 years of age in each country in 1891 or 1881—continued.
—	2	61	66	—	5	Carman, carrier, haulier, carter, waggoner (not farm).
15	—	—	—	—	—	Merchant service; seaman, pilot; boatman on seas, &c.
8	—	—	—	—	—	Dock labourer, wharf labourer, harbour, dock, wharf, lighthouse, officials and servants.
8	—	—	—	—	—	Engine driver, stoker, fireman (not railway, marine, or agricultural).
14	—	64	40	24†	—	Messenger, porter, watchman (not railway or Government).
—	60*	626‡	696‡	—	70	Platelayer, railway labourer, navy.
—	—	—	—	—	—	General labourer.
11	—	—	—	—	—	Innkeeper hotel keeper, publican.
—	—	—	—	—	—	Butcher, meat salesman.
8	—	73	61	11†	—	Baker.
—	—	68	66	2	—	Grocer; tea, coffee, chocolate maker, dealer.
7	—	—	—	—	—	General shopkeeper, dealer.
—	—	73	98	—	25	Draper, linen draper; mercer.
—	—	142	137	5†	—	Domestic—indoor servant.
—	—	77	87	—	10	Soldier and non-commissioned officer.
33	—	86	59	27†	—	Police.
—	4	—	—	—	—	Commercial clerk.
—	205	6,701	6,734	—	33	Schoolmaster, teacher, professor, lecturer.
228	—	1,267	1,169	98†	—	Total for above occupations.
23	—	7,968	7,903	65	—	{ In occupations employing under 50 per 10,000 males of and above 10 years of age in each country in 1891 and 1881.
132,942	—	1,821,644	1,926,553	—	104,909	{ Total occupied per 10,000 males of and above 10 years of age.‡
						{ Total male population of and above 10 years of age.

† The majority of the general labourers in Ireland may be assumed to be agricultural labourers, although not returned as such. (See Census of Ireland, 1891, Part II., p. 116.)

‡ Excluding students at all ages and in other respects bringing the Census returns of 1881 and 1891 into line with each other as far as possible.

(C.)—PROPORTION OF PERSONS EMPLOYED IN CERTAIN

(ii.) WOMEN

TABLE 104.—STATEMENT showing, for ENGLAND AND WALES, SCOTLAND, and IRELAND mentioned OCCUPATIONS per 10,000 of the FEMALE POPULATION of and above

[Compiled from the Census]

OCCUPATIONS.	ENGLAND AND WALES. Per 10,000 females of and above 10 years.				SCOTLAND. Per 10,000 females of	
	1891.	1881.	Increase.	Decrease.	1891.	1881.
Occupations employing upwards of 1 per cent. of occupied females in each country in 1891 or 1881:—						
Domestic—indoor servant -	1,209	1,231	—	22	1,081	909
Milliner, dressmaker, stay-maker.	363	358	5	—	351	296
Cotton, cotton goods manufacture.	290	303	—	13	83	175
Cotton, calico printer, dyer, bleacher.	—	—	—	—	30	48
Flax and linen manufacture -	—	—	—	—	120†	136†
Thread manufacture -	—	—	—	—	41	32
Woollen cloth, worsted, stuff, manufacture.	115	123	—	8	115	111
Silk, satin, velvet, ribbon, manufacture.	28	41	—	13*	—	—
Jute manufacture -	—	—	—	—	135	85
Fancy goods -	—	—	—	—	—	—
Knitter (woollen articles) -	—	—	—	—	39	30
Weaver, factory hand (textile), undefined.	—	—	—	—	145	191
Washing and bathing service -	163	177	—	14	83	68
Nun -	—	—	—	—	—	—
Schoolmistress, teacher, professor, lecturer.	126	123	3	—	81	71
General shopkeeper, dealer -	—	—	—	—	49	48
Charwoman -	92	92	—	—	36	17
Tailor -	78	53	25	—	35	22
Sick nurse, midwife, invalid attendant, and subordinate medical service.	47	38‡	9	—	—	—
Shirt maker, seamstress -	46	82	—	36*	43	66
Shoe, boot, patten, clog, maker	40†	36†	4	—	—	—
Draper, linen draper; mercer -	40	29	11	—	—	—
Grocer: tea, coffee, chocolate, maker, dealer.	40	26	14	—	38	41
Lodging, boarding house keeper.	39	53	6	—	23	85
Inn, hotel servant -	39	26	13	—	—	—
Farmer, grazier -	—	—	—	—	43	46
Agricultural labourer, farm servant.	21	40	—	19*	138	302
General labourer -	—	—	—	—	—	—
Total for above occupations -	2,775	2,811	—	36	2,653	2,744
In occupations employing under 1 per cent. of occupied females in each country in 1891 and 1881 -	687	594	73	—	742	569
Total occupied per 10,000 females of and above 10 years of age†	3,462	3,405	37	—	3,400	3,313
Total female population of and above 10 years of age -	11,461,890	9,992,513	1,469,377	—	1,599,453	1,461,691

NOTE.—A blank in the columns headed 1891 and 1881 does not imply that there were no females following the occupation against which it appears; but merely that the number following such occupation was not 1 per cent. of the whole number of occupied females.

* An actual decrease as well as a relative one.

† An actual increase as well as a relative one.

‡ Dealers included in both years.

OCCUPATIONS IN 1891 AND 1881 COMPARED.

AND GIRLS.

respectively, the INCREASE or DECREASE in the NUMBERS employed in the under-10 Years of Age at the CENSUS of 1891 as compared with the CENSUS of 1881.

Reports for 1881 and 1891.]

SCOTLAND. and above 10 years.		IRELAND. Per 10,000 females of and above 10 years.				OCCUPATIONS.
Increase.	Decrease.	1891.	1881.	Increase.	Decrease.	
122	—	1,089	1,133	—	94	Occupations employing upwards of 1 per cent. of occupied females in each country in 1891 or 1881:—
53	—	246	209	37†	—	Domestic—indoor servant.
—	23*	—	—	—	—	Milliner, dressmaker, stay-maker.
—	18*	—	—	—	—	Cotton, cotton goods, manufacture.
—	16*	307‡	244‡	63†	—	Cotton, calico printer, dyer, bleacher.
9	—	—	—	—	—	Flax and linen manufacture.
4	—	—	—	—	—	Thread manufacture.
—	—	—	—	—	—	Woolen cloth, worsted, stuff, manufacture.
50	—	—	—	—	—	Silk, satin, velvet, ribbon, manufacture.
—	—	30	31	—	11	Jute manufacture.
9	—	—	—	—	—	Fancy goods.
—	46*	16	50	—	34	Knitter (woollen articles).
—	—	64	63	1	—	Weaver, factory hand (textile), undefined.
—	—	35	36	9†	—	Washing and bathing service.
10	—	68	62	6†	—	Nun.
1	—	82	75	7†	—	Schoolmistress, teacher, professor, lecturer.
19	—	—	—	—	—	General shopkeeper, dealer.
13	—	—	—	—	—	Charwoman.
—	—	—	—	—	—	Tailor.
—	26*	325	345	—	10	Sick nurse, midwife, invalid attendant, and subordinate medical service.
—	—	—	—	—	—	Shirt maker, seamstress.
—	—	—	—	—	—	Shoe, boot, patten, clog, maker.
—	3	—	—	—	—	Draper, linen draper; mercer.
—	18*	—	—	—	—	Grocer: tea, coffee, chocolate, maker, dealer.
—	—	—	—	—	—	Lodging, boarding house keeper.
—	5*	360	291	69†	—	Inn, hotel servant.
—	164*	115**	175**	—	60	Farmer grazier.
—	—	26**	47**	—	21	Agricultural labourer, farm servant.
—	26	2,713	2,751	—	38	General labourer.
173	—	397	350	47†	—	Total for above occupations.
87	—	3,110	3,101	9	—	In occupations employing under 1 per cent. of occupied females in each country in 1891 and 1881.
127,762	—	1,903,961	2,050,663	—	146,702	Total occupied per 10,000 females of and above 10 years of age.††
						Total female population of and above 10 years of age.

‡ Excluding 64 females, who were described as "medical students, assistants."

† The dealers in the articles are included in the figures for 1881, but not in those for 1891.

** The majority of the general labourers in Ireland may be assumed to be agricultural labourers although not returned as such. (See Census of Ireland, 1891, Part II., v. 116.)

†† Excluding students at all ages, and in other respects bringing the Census returns of 1881 and 1891 into line with each other as far as possible.

(D.)—OCCUPATIONS OF CHILDREN

TABLE 105.—STATEMENT showing for ENGLAND and WALES, SCOTLAND, IRELAND, and engaged in the under-mentioned GROUPS of OCCUPATIONS,

[Compiled from the Census

GROUPS OF OCCUPATIONS (arranged in descending order of magnitude).	ENGLAND AND WALES.			SCOTLAND.		
	Boys.	Girls.	Total.	Boys.	Girls.	Total.
Textile trades:—						
Cotton - - -	59,956	53,451	92,407	799	2,308	3,103
Wool and worsted -	16,681	19,537	36,248	1,125	1,619	2,744
Mixed or unspecified materials.	3,572	3,806	7,288	1,913	2,911	4,824
Flax and linen -	206	484	690	747	2,072	2,819
Hemp and other fibrous materials.	1,781	514	2,245	2,027	2,428	4,455
Silk - - -	1,926	3,685	5,611	125	338	463
Total textile trades	68,872	80,597	144,469	6,736	11,671	18,407
Domestic and personal service.	8,667	116,198	118,865	475	10,524	10,999
Conveyance of goods and messages, &c.	96,576	2,576	99,152	11,692	3,010	14,702
Agriculture - - -	71,519	1,517	73,036	6,459	984	7,423
Clothing trades - -	16,619	35,020	51,639	1,733	3,755	5,487
Mining { Coal - - -	31,318	249	31,567	5,411	41	5,452
Other minerals -	1,908	175	1,883	543	4	552
Provision of food and lodging.	18,393	3,246	21,639	3,643	962	4,610
Building and furnishing trades.	14,005	1,183	15,188	2,323	217	2,440
General labourers -	13,081	95	13,176	967	23	990
Iron and steel manufacture.	10,501	472	10,973	2,242	18	2,260
Commercial and other clerks.	9,732	523	10,255	2,549	263	2,812
Machine and implement making.	8,605	1,307	9,912	1,131	71	1,202
Printing trades - -	6,780	1,942	8,722	684	527	1,211
Workers in copper, tin, lead, and other minerals.	7,037	1,532	8,569	493	49	537
Teaching and school service.	1,574	5,937	7,511	86	270	356
Earthenware and glass manufacture.	5,207	2,508	7,715	264	191	455

* Excluding the Channel Islands and the Isle of Man.

UNDER 15 YEARS OF AGE IN 1891.

the UNITED KINGDOM,* the NUMBER of BOYS and GIRLS under 15 Years of Age at the Date of the Census, on 6th April 1891.

Returns for 1891.]

IRELAND.			UNITED KINGDOM.*			GROUPS OF OCCUPATIONS (arranged in descending order of magnitude).
Boys.	Girls.	Total.	Boys.	Girls.	Total.	
125	167	292	40,880	54,921	95,801	Textile trades:—
106	98	204	17,912	21,284	39,196	Cotton.
345	859	1,204	5,630	7,666	13,296	Wool and worsted.
2,196	4,496	6,692	3,149	7,042	10,191	Mixed or unspecified materials.
114	54	168	3,872	2,996	6,868	Flax and linen.
1	1	2	2,052	4,024	6,076	Hemp and other fibrous materials.
						Silk.
2,887	5,665	8,552	73,495	97,933	171,428	Total textile trades.
1,227	9,407	10,634	10,369	130,129	140,498	Domestic and personal service.
3,246	63	3,309	111,514	5,649	117,163	Conveyance of goods and messages, &c.
12,801†	1,390†	14,191†	90,759	3,891	94,650	Agriculture.
829	3,546	4,375	19,180	42,321	61,501	Clothing trades.
21	—	21	36,750	290	37,040	} Mining { Coal.
18	—	18	1,774	179	1,953	
768	161	924	22,804	4,369	27,173	Provision of food and lodging.
545	12	557	16,773	1,412	18,185	Building and furnishing trades.
2,142†	148†	2,290†	16,090	261	16,351	General labourers.
327	5	332	13,070	495	13,565	Iron and steel manufacture.
453	33	486	12,714	819	13,533	Commercial and other clerks.
122	2	124	9,353	1,390	11,233	Machine and implement making.
224	66	290	7,688	2,535	10,223	Printing trades.
73	3	76	7,596	1,584	9,180	Workers in copper, tin, lead, and other minerals.
118	234	352	1,778	6,441	8,219	Teaching and school service.
25	5	30	5,496	2,704	8,200	Earthenware and glass manufacture.

† The majority of the 'General Labourers' may be assumed to be 'Agricultural Labourers' although not returned as such. (See Census of Ireland, 1891, Part II., p. 116.)

(D.)—OCCUPATIONS OF CHILDREN

TABLE 105.—STATEMENT showing for ENGLAND and WALES, SCOTLAND, IRELAND, and engaged in the under-mentioned GROUPS of OCCUPATIONS,

GROUPS OF OCCUPATIONS (arranged in descending order of magnitude).	ENGLAND AND WALES.			SCOTLAND.		
	Boys.	Girls.	Total.	Boys.	Girls.	Total.
Hawking, pawnbroking, general dealing, &c.	4,236	1,055	5,291	349	501	850
Paper making and allied trades.	2,104	3,180	5,284	319	790	1,109
Quarrying, brickmaking, and road and railway making.	5,340	79	5,419	514	24	538
Wood, cane, straw, &c., working.	2,960	440	3,400	521	33	554
Carriage and harness manufacture.	2,842	354	3,196	193	4	197
Tobacco and pipe manu- facture.	597	1,773	2,370	50	155	205
Professional occupations (including subordinates).	1,375	602	1,977	174	100	274
Chemicals, colouring matter, and explosives manufacture.	1,138	549	1,687	223	116	339
Ship and boat building and allied trades.	1,385	8	1,393	465	2	467
Workers in hair, bone, soap, and other animal substances.	1,025	676	1,701	49	37	86
Workers in oils, colours, india-rubber, and other vegetable substances.	745	376	1,121	319	58	377
Leather and skin dressing	840	411	1,251	96	21	117
Miscellaneous and un- specified trades.	9,928	3,614	13,542	1,332	697	2,029
Total Occupied children of 10 and under 15 years of age.	419,309	262,194	681,403	51,819	35,118	86,937
Total Unoccupied chil- dren of 10 and under 15 years of age.	1,191,649	1,350,515	2,542,164	177,418	187,885	365,303
(Grand total number of children of 10 and under 15 years of age.	1,610,858	1,612,709	3,223,567	229,237	223,003	452,240

* Note.—The figures that relate to occupied children are for all such children of 10 and under 15 years were returned as following occupations are also included. Since, however, in 1891, the employment of substantially comparable. See also Table on page 175.

UNDER 15 YEARS OF AGE IN 1891—(continued from last two pages).

the UNITED KINGDOM* the NUMBER of Boys and Girls under 15 Years of Age at the Date of the Census, on 6th April 1891—*continued.*

IRELAND.			UNITED KINGDOM.*			GROUPS OF OCCUPATIONS (arranged in descending order of magnitude).
Boys.	Girls.	Total.	Boys.	Girls.	Total.	
388	174	562	4,973	1,790	6,763	Hawking, pawnbroking, general dealing, &c.
29	141	170	2,453	4,111	6,563	Paper making and allied trades.
115	3	118	5,969	106	6,075	Quarrying, brickmaking, and road and railway making.
106	16	122	3,587	489	4,076	Wood, cane, straw, &c., working.
104	—	104	3,139	353	3,497	Carriage and harness manufacture.
42	31	73	689	1,969	2,648	Tobacco and pipe manu- facture.
58	33	91	1,607	735	2,342	Professional occupations (including subordinates).
35	3	38	1,396	668	2,064	Chemicals, colouring matter, and explosives manufacture.
50	—	50	1,900	10	1,910	Ship and boat building, and allied trades.
31	19	50	1,105	732	1,837	Workers in hair, bone, soap, and other animal substances.
1	—	1	1,065	484	1,469	Workers in oils, colours, india-rubber, and other vegetable substances.
13	—	13	949	483	1,381	Leather and skin dressing.
1,250	464	1,714	12,510	4,775	17,285	Miscellaneous and un- specified trades.
28,023	21,619	49,642	499,051	318,931	817,982	Total Occupied children of 10 and under 15 years of age.
259,334	247,946	500,280	1,631,401	1,786,346	3,407,747	Total Unoccupied chil- dren of 10 and under 15 years of age.
290,357	269,565	549,922	2,120,452	2,105,377	4,225,729	Grand total number of children of 10 and under 15 years of age.

of age; but in Scotland any children of 5 and under 10 years, and in Ireland children of any age, who children under 10 years of age was prohibited in the United Kingdom generally, the figures are
* Excluding the Channel Islands and the Isle of Man.

COMPARISON OF NUMBER OF HALF-TIMERS IN TEXTILE

TABLE 106.—STATEMENT showing the NUMBER of BOYS and GIRLS under TRADES in the UNITED KINGDOM in

[Compiled from the Home Office Returns, Parliamentary Papers, No. 440 No. 328]

Branch of Industry.	BOYS.				
	1870.	1874.	1878.	1885.	1890.
Cotton	23,142	23,672	23,663	23,904	22,761
Woollen	3,325	4,977	5,194	2,916	2,767
Worsted	8,663	14,169	10,112	8,684	8,251
Shoddy	225	187	158	67	84
Flax	1,822	3,689	3,209	3,589	2,467
Hemp	3	84	225	421	283
Jute	151	1,418	1,542	2,000	1,483
Silk	2,272	2,324	1,440	1,243	1,152
Hosiery	72	130	170	123	135
Hair	3	12	18	22	21
Elastic	4	35	62	26	15
Lace	438	512	393	312	172
TOTALS	40,120	61,209	51,186	42,308	40,531

FACTORIES IN 1870, 1874, 1878, 1885, AND 1890.

13 YEARS OF AGE employed in FACTORIES in each BRANCH of the TEXTILE each of the under-mentioned Years.

of 1871, No. 393 of 1875, No. 324 of 1879, No. 340 of 1885, and of 1890.]

GIRLS.					TOTAL CHILDREN.				
1870.	1874.	1878.	1885.	1890.	1870.	1874.	1878.	1885.	1890.
20,139	33,228	33,260	26,068	25,432	43,281	66,900	61,923	46,902	48,133
2,510	3,289	4,316	2,316	2,167	5,625	8,266	9,410	5,232	4,924
9,648	15,659	11,428	9,623	9,631	18,306	29,628	21,540	18,312	17,872
161	135	147	25	50	366	332	305	92	134
3,139	5,376	4,823	5,336	4,754	4,961	9,065	8,032	8,925	8,221
—	39	123	170	186	3	123	346	591	469
447	1,375	1,930	2,321	1,465	598	3,293	3,522	4,321	2,946
4,656	4,547	2,620	1,952	1,737	6,928	6,871	4,260	3,195	2,889
34	108	236	201	282	106	238	406	324	417
1	13	14	5	4	4	30	32	27	26
12	10	45	62	53	16	45	107	88	67
182	398	307	239	187	690	906	700	552	369
40,724	64,677	59,399	48,343	45,937	80,944	125,886	110,585	91,651	86,466

HALF-TIMERS IN NON-TEXTILE FACTORIES IN 1890.

TABLE 107.—STATEMENT showing the NUMBER of CHILDREN working HALF-TIME in NON-TEXTILE FACTORIES in the UNITED KINGDOM in 1890.

[Extracted from the Report on the Conditions of School Attendance and Child Labour (Parliamentary Paper 311 of 1893).]

Occupation.	Boys.	Girls.	Total.
Building trades, including saw mills and lime and cement manufacture.	218	80	248
Engineering and metal trades - - -	1,872	136	1,508
Printing, bookbinding, and paper, and paper-box making trades.	743	317	1,060
Clothing trades - - - -	664	798	1,462
Woodworking trades - - - -	322	15	337
Preparation of food and drink, and manufacture of cigars and tobacco.	440	198	633
Chemical and allied trades - - -	66	36	102
Glass, bricks, and earthenware manufacture -	1,919	678	2,597
Leather, leather goods, india-rubber, and rope manufacture.	409	142	551
Dyeing, bleaching, and finishing works -	2,354	776	3,130
Jewellery, gold, silver, and electro plate, clocks and watches, musical instruments, and articles from bone, ivory, jet, &c., manufacture.	43	31	74
Miscellaneous - - - -	495	192	687
Total - - - -	9,045	3,344	12,889

HALF-TIME EMPLOYMENT IN CERTAIN DISTRICTS IN 1893.

TABLE 108.—STATEMENT showing the NUMBER of HALF-TIMERS working at OCCUPATIONS of all kinds in CERTAIN SELECTED DISTRICTS, viz., Bradford, Blackburn, and Leicester, in February 1893.

[Extracted from the Report on the Conditions of School Attendance and Child Labour (Parliamentary Paper 311 of 1893).]

Occupation.	No.	Occupation.	No.	Occupation.	No.
A.—FACTORIES:		B.—WORKSHOPS:		C.—MISCELLANEOUS EMPLOYMENTS:	
Cotton - - -	4,469	Milliners and dress-makers.	48	Domestic - - -	1,304
Worsted - - -	3,934	Rope - - -	43	News-vendors and errand boys.	485
Wool - - -	9	Bakers and confectioners.	25	Office boys and shop assistants.	274
Silk - - -	98	Paper bag - - -	14	Milk boys - - -	36
Hosiery - - -	44	Shoe - - -	139	Other employments.	148
Dyeing - - -	13	Ironfounders - - -	15		
Shoes - - -	119	Machinery - - -	21		
India-rubber - -	23	Cigars - - -	13		
Others - - -	27	Fire-light - - -	20		
		Machine stocking	27		
		knitting.			
		Hosiery - - -	26		
		Others - - -	157		
TOTAL FACTORIES -	8,766	TOTAL WORKSHOPS	548	TOTAL MISCELLANEOUS EMPLOYMENTS.	2,247

SUMMARY OF REGULATIONS AFFECTING EMPLOYMENT OF CHILDREN.

[Extracted from the Report on the Conditions of School Attendance and Child Labour (Parliamentary Paper No. 311 of 1893).*]

TABLE 109.—STATEMENT showing briefly the bearing of various Acts on the EMPLOYMENT OF CHILDREN at the present time (1895).

	AGE. (Under 11 years of age employment is prohibited.)		
	11 to 12.	12 to 13.	13 to 14.
1. Education Acts -	Half-time employment allowed on passing half-time (bye-law) standard. Full-time employment allowed on passing full-time (bye-law) standard.†		Employment, full-time or half-time, allowed if Standard IV. has been passed, or if certificate of due attendance obtained.
2. Factories, Work-shops, and Quarries.	Half-time employment allowed if half-time (bye-law) standard has been passed, and if children are actually attending school half-time for specified hours. Full-time employment prohibited.		Half-time employment allowed without educational test if children are actually attending school half-time for specified hours. Full-time employment allowed if Standard V. has been passed, or certificate of due attendance obtained.
3. Coal mines -	Employment prohibited.	Employment of girls below ground prohibited. Employment of boys below ground and of girls and boys above ground, as in No. 1, except that hours of employment above ground are regulated so as to prevent employment beyond half-time.	Employment of girls below ground prohibited; otherwise as under Education Acts.
4. Metalliferous mines.	Employment below ground prohibited; above ground as in No. 2.	Employment of girls below ground prohibited; of boys, as in No. 1. Employment above ground, as in No. 2.	Employment of girls below ground prohibited; of boys, as in No. 1. Employment above ground as in No. 2.
5. Employment in streets, public houses, and places of amusement.‡	Prohibited between 9 p.m. and 6 a.m., with power to local authority to extend these hours by <i>bye-law</i> (in addition to all regulations in Education Acts).‡		

* The table has been amended so as to bring it into accord with the Elementary Education (School Attendance) Act, 1893, the Quarries Act, 1894, and the Prevention of Cruelty to Children Act, 1894, and other changes since the issue of the Report quoted.

† In the few cases where the age fixed by the bye-laws is lower than 13, children under 13 to whom the bye-laws do not apply are subject to the same conditions as children between 13 and 14.

‡ For the purpose of singing, playing, or performing for profit, or offering anything for sale. In the case of girls this prohibition extends up to the age of 16.

CONJUGAL CONDITION OF WOMEN TEXTILE WORKERS

PROPORTION OF WOMEN TEXTILE WORKERS, MARRIED AND UNMARRIED.

I. GENERAL SUMMARY.

TABLE 110.—STATEMENT showing the NUMBER and PERCENTAGE of the WOMEN and GIRLS employed in 1894 by TEXTILE SPINNERS and MANUFACTURERS, so far as Returns have been received, who were HALF-TIMERS, YOUNG PERSONS under 18, and SINGLE, MARRIED, and WIDOWED WOMEN respectively.

[Compiled from Report on the Statistics of Employment of Women and Girls by Labour Department of Board of Trade, C. 7564 of 1894.]

Name of Trade.	Girls (under 18 Years of Age).		Women (18 Years of Age and upwards).					Grand Total, Women and Girls.
	Half-Timers.	Young Persons.	Un-married.	Married or Widowed.		Total Married or Widowed.	Total Women.	
				Married.	Widowed.			
	NUMBER.							
Cotton . . .	12,536	45,398	79,531	34,150	4,841	38,991	118,522	176,456
Woollen . . .	200	3,364	11,575	4,062	844	4,906	16,481	20,045
Worsted . . .	3,944	13,288	23,039	5,158	1,111	6,269	29,308	46,540
Mixed woollen and worsted	88	792	2,223	578	108	686	2,909	3,784
Total . . .	16,763	62,842	116,368	43,943	6,904	50,852	167,220	246,825
	PERCENTAGE.							
Cotton . . .	7·1	25·7	45·1	19·4	2·7	22·1	67·2	100
Woollen . . .	1·0	16·8	57·7	20·3	4·2	24·5	82·2	100
Worsted . . .	8·5	28·5	40·5	11·1	2·4	13·5	63·0	100
Mixed woollen and worsted	2·2	20·9	58·8	15·3	2·8	18·1	76·9	100
Total . . .	6·8	25·5	47·1	17·8	2·8	20·6	67·7	

PROPORTION OF WOMEN TEXTILE WORKERS, MARRIED AND UNMARRIED—continued.

II. COTTON TRADE.

TABLE 111.—STATEMENT showing for the PRINCIPAL DISTRICTS in LANCASHIRE and CHESHIRE, so far as RETURNS have been received, the NUMBER of GIRLS (HALF-TIMERS and YOUNG PERSONS) and SINGLE, MARRIED, and WIDOWED WOMEN employed in 1894 in COTTON SPINNING and MANUFACTURE by Firms making RETURNS.

[Compiled from Report on the Statistics of Employment of Women and Girls by Labour Department of Board of Trade, C. 7564 of 1894.]

Districts.	Girls (under 18 Years of Age).		Women (18 Years of Age and upwards).					Grand Total, Women and Girls.
	Half-Timers.	Young Persons.	Un-married.	Married or Widowed.			Total Women.	
				Married.	Widowed.	Total Married or Widowed.		
Stockport - - -	280	938	1,706	875	159	1,034	2,740	5,938
Neighbourhood of Stockport.	235	780	1,737	434	76	510	2,247	3,868
Ashton-under-Lyne and neighbourhood.	783	3,768	6,972	3,376	567	3,943	10,915	15,465
Salford - - -	42	1,513	2,176	709	154	863	3,039	4,594
Neighbourhood of Salford and Manchester.	223	1,071	2,121	565	109	674	2,795	4,088
Leigh and neighbourhood	359	1,671	2,349	516	76	592	2,941	4,974
Wigan - - -	205	1,902	2,653	255	33	288	2,941	5,048
Bolton - - -	1,137	4,247	6,750	1,390	354	1,744	8,494	13,878
Neighbourhood of Bolton -	334	1,530	2,453	627	158	785	3,238	5,158
Bury - - -	451	1,491	2,825	1,328	233	1,561	4,386	6,308
Neighbourhood of Bury -	200	719	1,796	682	97	779	2,575	3,494
Oldham - - -	395	2,729	4,723	2,065	285	2,370	7,093	10,817
Neighbourhood of Oldham	476	2,003	3,400	1,337	169	1,506	4,996	7,475
Rochdale - - -	344	1,259	2,606	939	135	1,074	3,680	5,283
Neighbourhood of Rochdale.	276	971	2,073	823	126	949	3,022	4,269
Todmorden, Bacup, Haslingden, and neighbourhood.	837	2,511	4,567	1,838	263	2,100	6,667	9,815
Chorley - - -	429	1,364	2,402	835	120	955	3,357	5,160
Preston - - -	953	3,130	5,155	2,792	412	3,204	8,359	12,448
Blackburn - - -	1,344	3,590	5,999	4,092	460	4,552	10,551	15,483
Darwen, Accrington, Clitheroe, and neighbourhood.	1,529	3,455	6,965	3,745	377	4,122	10,987	15,974
Burnley - - -	847	2,275	3,643	2,699	251	2,941	6,584	9,705
Neighbourhood of Burnley.	668	1,870	3,153	1,759	158	1,917	5,070	7,608
Miscellaneous places in Lancashire.	181	811	1,317	458	70	528	1,845	2,837
Lancashire and Cheshire -	12,536	45,398	79,531	34,150	4,841	38,991	118,522	176,466
Percentage - - -	7.1	25.7	45.1	19.4	2.7	22.1	67.2	100

PROPORTION OF WOMEN TEXTILE WORKERS, MARRIED AND UNMARRIED—continued.

III. WOOLLEN TRADE.

TABLE 112.—STATEMENT showing for the PRINCIPAL DISTRICTS of YORKSHIRE and for LANCASHIRE and the WEST of ENGLAND so far as Returns have been received, the NUMBER of GIRLS (HALF-TIMERS and YOUNG PERSONS) and SINGLE, MARRIED, and WIDOWED WOMEN employed in 1894 in WOOLLEN SPINNING and MANUFACTURE by firms making Returns.

[Compiled from Report on the Statistics of Employment of Women and Girls by Labour Department of Board of Trade, C. 7564 of 1894.]

Districts.	Girls (under 18 Years of Age).		Women (18 Years of Age and upwards).					Grand Total, Women and Girls.
	Half-Timers.	Young Persons.	Un-married.	Married or Widowed.			Total Women.	
				Married.	Widowed.	Total Married or Widowed.		
Leeds - - -	1	386	1,567	607	113	720	2,287	2,674
Neighbourhood of Leeds	2	324	1,134	396	50	446	1,580	1,906
Halifax and neighbourhood.	37	167	742	160	42	202	944	1,148
Dewsbury, Batley, and neighbourhood.	—	962	3,615	1,211	224	1,435	5,050	6,038
Huddersfield - -	5	191	789	236	86	322	1,111	1,307
Neighbourhood of Huddersfield.	19	224	884	237	54	291	1,175	1,448
Yeadon, Calverley, and neighbourhood.	6	155	423	119	38	157	580	741
Mirfield and neighbourhood.	2	138	410	146	28	174	584	724
Dobcross and neighbourhood.	21	106	360	72	19	91	451	578
Miscellaneous places in Yorkshire.	7	174	431	181	34	215	646	827
Total Yorkshire -	100	2,847	10,355	3,365	688	4,053	14,408	17,355
Miscellaneous places in Lancashire.	74	184	463	149	55	204	697	955
West of England - -	28	333	727	548	101	649	1,376	1,735
Total - -	200	3,364	11,575	4,062	844	4,906	16,481	20,045
Percentage - -	1'0	16'8	57'7	20'3	4'2	24'5	82'2	100

PROPORTION OF WOMEN TEXTILE WORKERS, MARRIED AND UNMARRIED—continued.

IV. AND V.—WORSTED AND MIXED WOOLLEN AND WORSTED TRADE.

TABLE 113.—STATEMENT showing for the PRINCIPAL DISTRICTS of YORKSHIRE and LANCASHIRE, so far as returns have been received, the NUMBER of GIRLS (HALF-TIMERS and YOUNG PERSONS) and SINGLE, MARRIED, and WIDOWED WOMEN employed in 1894 in WORSTED, and in MIXED WOOLLEN and WORSTED SPINNING and MANUFACTURE respectively by firms making Returns.

[Compiled from Report on the Statistics of Employment of Women and Girls by Labour Department of Board of Trade, C. 7564 of 1894.]

Districts.	Girls (under 18 Years of Age).		Women (18 Years of Age and upwards).					Grand Total, Women and Girls.
	Half-Timers.	Young Persons.	Un-married.	Married or Widowed.			Total Women.	
				Married.	Widowed.	Total Married or Widowed.		
IV. Worsted Trade.								
Keighley - - -	323	767	1,281	206	47	253	1,534	2,624
Neighbourhood of Keighley.	317	892	1,691	467	108	575	2,266	3,475
Shipley and North Bierley District.	343	1,152	2,031	553	100	653	2,684	4,179
Bradford - - - -	1,091	3,451	6,069	1,727	381	2,108	8,177	12,749
Neighbourhood of Bradford.	275	1,165	2,593	691	141	832	3,425	4,865
Halifax - - - -	690	1,779	2,993	421	116	537	3,530	6,999
Neighbourhood of Halifax	541	1,592	2,110	215	48	263	2,373	4,506
Huddersfield - -	31	375	517	69	23	97	614	1,080
Neighbourhood of Huddersfield.	46	352	752	115	16	131	883	1,281
Wakefield and Horbury -	3	308	411	28	6	34	445	756
Dewsbury District - -	38	191	310	73	12	85	395	624
Leeds - - - -	16	364	815	221	35	256	1,071	1,451
Skipton District - -	46	145	243	79	16	95	338	589
Miscellaneous places in Yorkshire.	146	592	896	150	34	184	1,062	1,820
Total Yorkshire - -	3,906	13,125	22,714	5,015	1,088	6,103	28,817	45,848
Colne and Nelson - -	38	163	325	143	23	166	491	698
Total Yorkshire and Lancashire.	3,944	13,288	23,039	5,158	1,111	6,269	29,308	46,540
Percentage - - -	8.5	28.5	49.5	11.1	2.4	13.5	63.0	100
V. Mixed Woollen and Worsted Trade.								
Leeds - - - -	—	140	596	193	26	219	815	964
Other places in Yorkshire	83	643	1,677	385	32	467	2,094	2,220
Leeds and other places in Yorkshire.	83	792	2,223	578	108	686	2,909	3,784
Percentage - - -	2.2	20.9	58.8	15.3	2.8	18.1	76.9	100

EDUCATION.

I.—ELEMENTARY.—DAY SCHOOLS.

[Compiled from the Annual Reports of the Committees of Council on Education in England and Wales and Scotland, and of the Commissioners of National Education in Ireland.]

TABLE 114.—STATEMENT showing, for 1893 and 1894, the SCHOOL SUPPLY, ATTENDANCE, and STAFF in PUBLIC ELEMENTARY DAY SCHOOLS in ENGLAND and WALES, SCOTLAND, and IRELAND.

	ENGLAND AND WALES. (Years ending 31st August)		SCOTLAND. (Years ending 30th September)		IRELAND. (Years ending 31st December)	
	1893.	1894.	1893.	1894.	1893.	1894.
<i>Number of Children of 5 and under 15 years of age, at the Census of 1891</i>	6,618,745		989,834		1,069,097	
SCHOOL SUPPLY.						
Number of Day Schools on Annual Grant List.	19,682	19,756	3,105	3,119	8,459*	8,506*
Number of Departments	29,965	30,169	3,506	3,542	—	—
Accommodation	5,789,501	5,873,098	768,540	785,207	807,740†	815,539†
SCHOOL ATTENDANCE.						
Number on the School Registers.	5,153,542	5,235,987	689,962	699,716	832,545‡	832,821‡
Average Attendance	4,129,457	4,254,314	563,286	578,455	527,060‡	525,547‡
NUMBER OF TEACHERS.†						
Certificated Teachers	49,340	50,689	8,325	8,706	11,586	11,793
Assistant „	25,123	26,067	1,874	1,947		
Pupil „	27,288	28,739	3,775	3,932	5,630	5,786

* Number of National Schools in operation, including Departments, and Evening Schools not in connexion with Day Schools.

† Inspected schools only.

‡ Relates to schools rendering returns only.

ELEMENTARY.—EVENING SCHOOLS.

TABLE 115.—STATEMENT showing, for the Years 1893 and 1894, the NUMBER, ATTENDANCE, and AGES of SCHOLARS in EVENING ELEMENTARY SCHOOLS in ENGLAND and WALES, SCOTLAND, and IRELAND.

	ENGLAND AND WALES. (Years ending 31st August)		SCOTLAND. (Years ending 30th September)		IRELAND. (Years ending 31st December)	
	1893.	1894.	1893.	1894.	1893.	1894.
<i>Number of Departments inspected.</i>	1,977	3,748	275	728	41*	39*
ATTENDANCE.						
Number on the Registers:—						
Under 14 years of age	19,733	32,342	26,165	9,736	2,609	2,821
14 years and under 21	89,232	197,298		47,316		
21 years and over	6,617	37,043		10,148		
Total on Register	115,582	266,683	27,092	67,200	2,609	2,821
Average attendance	81,068	115,530	19,575	32,934	1,578	1,554

* Number of Evening Schools examined.

ELEMENTARY SCHOOLS.—SALARIES OF TEACHERS.**TABLE 116.**—STATEMENT showing, for the YEARS 1884 and 1894, the AVERAGE SALARIES* of CERTIFICATED TEACHERS in ELEMENTARY SCHOOLS in ENGLAND AND WALES, and in SCOTLAND.

Salaries (Limits of Rates).	Masters.				Mistresses.			
	Number.†		Percentage.		Number.†		Percentage.	
	1884.	1894.	1884.	1894.	1884.	1894.	1884.	1894.
ENGLAND AND WALES.								
Under 50 <i>l</i> .	201	128	1'3	'6	4,473	2,982	19'9	9'9
Of 50 <i>l</i> . and under 75 <i>l</i> .	2,264	2,344	14'9	12'0	9,731	12,885	43'4	44'3
" 75 <i>l</i> . " 100 <i>l</i> .	3,708	5,571	24'3	28'4	4,968	6,715	21'7	23'1
" 100 <i>l</i> . " 150 <i>l</i> .	6,010	6,950	39'4	35'5	2,690	5,534	12'0	18'3
" 150 <i>l</i> . " 200 <i>l</i> .	1,342	2,819	12'1	14'4	448	726	2'0	2'5
" 200 <i>l</i> . " 250 <i>l</i> .	714	934	4'7	4'8	234‡	563‡	1'0	1'9
" 250 <i>l</i> . " 300 <i>l</i> .	292	451	1'9	2'3				
" 300 <i>l</i> . and over	212	385	1'4	2'0				
Total	15,243	19,582	100'0	100'0	22,434	29,085	100'0	100'0
Average salary	119 <i>l</i> . 3 <i>s</i> . 6 <i>d</i> .	122 <i>l</i> . 7 <i>s</i> . 4 <i>d</i> .	—	—	72 <i>l</i> . 4 <i>s</i> . 2 <i>d</i> .	80 <i>l</i> . 3 <i>s</i> . 4 <i>d</i> .	—	—
SCOTLAND.								
Under 50 <i>l</i> .	54	20	1'6	'5	441	477	15'7	10'1
Of 50 <i>l</i> . and under 75 <i>l</i> .	533	361	15'8	9'0	1,606	3,066	57'3	65'1
" 75 <i>l</i> . " 100 <i>l</i> .	757	1,068	23'4	26'7	531	813	19'0	17'3
" 100 <i>l</i> . " 150 <i>l</i> .	978	1,300	28'9	32'5	189	316	6'7	6'7
" 150 <i>l</i> . " 200 <i>l</i> .	537	601	15'6	15'0	28	22	1'0	'5
" 200 <i>l</i> . " 250 <i>l</i> .	260	287	7'7	7'2	7‡	13‡	'3	'3
" 250 <i>l</i> . " 300 <i>l</i> .	127	145	3'8	3'6				
" 300 <i>l</i> . and over	148	219	4'2	5'5				
Total	3,379	3,997	100'0	100'0	2,802	4,707	100'0	100'0
Average salary	134 <i>l</i> . 16 <i>s</i> . 3 <i>d</i> .	138 <i>l</i> . 3 <i>s</i> . 0 <i>d</i> .	—	—	66 <i>l</i> . 6 <i>s</i> . 6 <i>d</i> .	65 <i>l</i> . 13 <i>s</i> . 1 <i>d</i> .	—	—

TABLE 116.—STATEMENT showing, for the YEARS 1883 and 1893, the AVERAGE SALARIES* of PRINCIPAL and ASSISTANT TEACHERS in NATIONAL SCHOOLS in IRELAND.

Class of Teachers.	Masters.						Mistresses.					
	Number.†		Per-centage.		Average Salary.		Number.†		Per-centage.		Average Salary.	
	1883.	1893.	1883.	1893.	1883.	1893.	1883.	1893.	1883.	1893.	1883.	1893.
PRINCIPAL TEACHERS:					£	£					£	£
1st Class (1st Division)	115	404	3'0	9'8	150	151	73	304	3'0	10'8	119	125
" Class (2nd Division)	319	610	8'4	14'8	104	113	269	403	11'2	14'3	87	97
2nd Class	1,611	1,924	42'5	46'7	51	95	1,025	1,303	42'6	46'1	63	80
3rd Class	1,747	1,179	46'1	23'7	62	75	1,040	815	45'2	28'8	53	65
Totals and Averages	3,792	4,117	100'0	100'0	76	97	2,407	2,825	100'0	100'0	65	83
ASSISTANT TEACHERS	538	684	—	—	47	63	1,947	1,970	—	—	37	51
GRAND TOTALS AND AVERAGES	4,330	4,801	—	—	72	92	4,354	4,795	—	—	53	70

* Including all professional sources of income.

† Number on which average is based.

‡ 200*l*. and over.

ELEMENTARY SCHOOLS.—AGES OF PUPILS.**TABLE 118.—STATEMENT showing, for the Year 1894, the NUMBER and PERCENTAGE of CHILDREN of the under-mentioned AGES on the REGISTERS of PUBLIC ELEMENTARY DAY SCHOOLS in ENGLAND AND WALES, SCOTLAND, and IRELAND.**

Limits of Age.	ENGLAND AND WALES.		SCOTLAND.		IRELAND.	
	Number on Registers.	Percentage of Total Children on Register.	Number on Registers.	Percentage of Total Children on Register.	Number on Registers.*	Percentage of Total Children on Register.
Under 5 - -	530,790	10·1	12,928	1·8	425,828	59·1
5 and under 7 -	1,118,227	21·4	127,546	18·2		
7 " 9 -	1,180,346	22·6	179,631	25·7		
9 " 10 -	598,598	11·4	90,667	13·0		
10 " 11 -	580,737	11·1	86,140	12·3	295,157	40·9
11 " 12 -	551,254	10·5	83,171	11·9		
12 " 13 -	446,044	8·5	66,542	9·5		
13 and over -	229,891	4·4	53,091	7·6		
Total, 1894 -	5,235,887	100·0	699,716	100·0	720,980	100·0
Total, 1893 -	5,153,548	—	689,668	—	721,898	—

* Number of children on the registers of the schools inspected, during the fortnight preceding inspection.

II.—SCIENCE AND ART SCHOOLS AND CLASSES.

[Compiled from the Annual Reports of the Science and Art Department of the Committee of Council on Education.]

TABLE 119.—STATEMENT showing the NUMBER of PERSONS under INSTRUCTION in SCIENCE and ART (including ELEMENTARY DRAWING and MANUAL INSTRUCTION) in the UNITED KINGDOM in each of the under-mentioned Years.

	1884.	1893.	1894.
Science.			
In training colleges for elementary school teachers	3,915	4,053	4,363
In science schools	78,336	193,431	180,686*
Science teachers in training at the Royal College of Science, London, and assisted students at provincial colleges.	293	392	378*
In schools examined but not aided by grant	6,090	2,522	2,034*
Totals - - - -	88,634	200,396	187,351*
Art.			
In elementary day schools { Drawing - - - -	778,830	2,080,946	2,155,311
Manual instruction - - - -	—	17,875	30,096
In training colleges for elementary school teachers	3,470	4,146	4,657
In schools of art and art classes	62,559	136,307	136,324
Students in training and National scholars at the National art training schools.	56	58	56
Teachers and students from provincial schools attending summer course of instruction at the National art training schools.	—	87	96
In schools examined but not aided by grant	6,909	4,485	4,488
Totals - - - -	851,804	2,243,403	2,331,006
Totals, Science and Art - - - -	940,438	2,443,801	2,518,359

* The Report of the Science and Art Department (Science Division) states, that "The Minute of the 12th Nov. 1891, which abolished payments on results for a second class in the Elementary stage, did not come into full operation till the examination in 1894. . . . The diminution in the number of students under instruction is, no doubt, largely due to the effect of this Minute . . . and also, probably, to the opening of numerous technical classes . . . which have drawn away the students from the classes in pure Science. The decrease in the number of schools and classes is owing partly to the same cause."

II.—SCIENCE AND ART SCHOOLS AND CLASSES—*continued.*

TABLE 120.—STATEMENT showing PARTICULARS of SCIENCE and ART SCHOOLS and EXAMINATIONS in the UNITED KINGDOM, for each of the under-mentioned Years.

A.—SCIENCE SCHOOLS AND EXAMINATIONS.

	1884.	1893.	1894.
Number of schools under teachers recognised by Department.	1,463	2,754	2,602
Number of classes in the same - - -	5,001	10,341	9,433
Number of individuals under instruction in the same.	78,336	193,431	180,686*
Number of the above who came up for examination	46,776	106,600	99,818*
Number examined in addition to the above who were not in schools under teachers recognised by the Department.	6,090	3,798	3,578*
Total number examined - - -	52,866	110,398	103,396*
Number of individuals successful - - -	37,184	58,099	46,999
Percentage successful - - -	70	53	46
Total number of papers worked - - -	88,910	201,597	183,773
Number of provincial centres where examinations were held.	1,106	2,286	2,206
Number of metropolitan centres where examinations were held.	103	178	146

B.—ART SCHOOLS AND EXAMINATIONS.

	1884.	1893.	1894.
Number of schools and classes under teachers recognised by Department.	692	1,812	1,746
Number of individuals under instruction in the same.	60,778	135,807	136,324
Number of the above who came up for examination	25,685	73,728	75,932
Number examined in addition to the above who were not in schools under teachers recognised by the Department.	9,474	5,484	4,438
Total number examined - - -	35,159	79,212	80,370
Number of individuals successful - - -	12,832	41,612	42,042
Percentage successful - - -	36	53	52
Total number of papers worked - - -	No record	141,581	146,967
Number of provincial centres where examinations were held.		1,878	1,567
Number of metropolitan centres where examinations were held.		140	131

* See note at foot of previous page.

BUILDING

NUMBER OF SOCIETIES AND

TABLE 121.—STATEMENT showing, for each of the under-mentioned Years, the
under the BUILDING SOCIETIES ACTS of 1874 and 1875), which made
SOCIETIES in ENGLAND and

[Extracted from the Statistical

	1880.	1881.	1882.	1883.	1884.	1885.
ENGLAND AND WALES						
Number of Societies making Returns.	1,111	1,300	1,528	1,667	1,838	1,963
Liabilities :—	£	£	£	£	£	£
On Shares - - -	21,813,095	25,402,908	29,331,245	31,066,967	32,235,452	33,479,946
To depositors and other creditors.	14,079,762	14,601,700	16,351,611	16,223,457	15,655,162	15,385,503
For balance of unappropriated profit.*	1,087,826	1,246,032	1,510,589	1,617,996	1,582,213	1,691,617
Total Liabilities -	26,980,683	41,250,640	47,193,445	48,908,420	49,472,827	50,556,966
SCOTLAND						
Number of Societies making Returns.	47	46	46	46	46	46
Liabilities :—	£	£	£	£	£	£
On shares - - -	810,039	914,158	782,392	661,470	696,533	696,974
To depositors and other creditors.	468,749	471,612	268,511	303,924	278,120	267,921
For balance of unappropriated profit.*	47,123	44,395	49,852	19,411	40,282	37,092
Total Liabilities -	1,355,916	1,430,365	1,060,755	984,805	1,015,235	1,000,987
IRELAND						
Number of Societies making Returns.	29	28	32	36	35	40
Liabilities :—	£	£	£	£	£	£
On shares - - -	595,345	615,009	683,226	686,582	672,535	704,130
To depositors and other creditors.	469,793	417,504	453,056	441,077	416,065	377,57
For balance of unappropriated profit.*	18,476	17,322	44,672	10,539	24,276	44,543
Total Liabilities -	1,083,614	1,049,835	1,161,654	1,138,256	1,112,926	1,126,547
UNITED KINGDOM						
Number of Societies making Returns.	1,187	1,376	1,606	1,779	1,919	2,041
Liabilities :—	£	£	£	£	£	£
On shares - - -	23,218,479	26,932,075	30,747,563	32,414,939	33,604,870	34,879,350
To depositors and other creditors.	15,048,304	15,491,016	17,053,178	16,998,438	16,349,347	16,031,296
For balance of unappropriated profit.*	1,123,130	1,307,749	1,605,113	1,648,006	1,646,771	1,773,253
Total Liabilities -	39,389,913	43,730,840	49,405,854	51,061,383	51,600,988	52,683,900

* Including reserve funds.

† Figures for 1889 and 1892 cannot be given.

SOCIETIES.

AMOUNT OF LIABILITIES.

NUMBER and AMOUNT of LIABILITIES of BUILDING SOCIETIES (Incorporated RETURNS of their LIABILITIES and ASSETS to the REGISTRARS of FRIENDLY WALES, SCOTLAND, and IRELAND.

Abstract for the United Kingdom.†]

1886.	1887.	1888.†	1890.	1891.†	1893.†	
ENGLAND AND WALES.						
1,992	2,109	2,157	2,333	2,268	2,158	Number of Societies making Returns.
£	£	£	£	£	£	Liabilities:—
33,929,718	34,902,341	34,705,963	34,031,541	33,345,012	29,710,739	On shares.
15,272,075	15,103,899	14,734,511	14,689,499	14,551,531	11,145,152	To depositors and other creditors.
1,075,420	1,727,759	1,778,349	1,861,325	1,816,459	1,827,390	For balance of unappropriated profit.*
50,877,211	51,733,999	51,218,823	50,582,365	49,713,002	42,683,271	Total Liabilities.
SCOTLAND.						
43	45	45	43	61	89	Number of Societies making Returns.
£	£	£	£	£	£	Liabilities:—
725,702	725,580	729,970	713,324	737,256	745,637	On shares.
242,549	221,313	242,198	228,939	208,704	220,788	To depositors and other creditors.
37,802	53,743	40,163	26,703	30,295	38,637	For balance of unappropriated profit.*
1,005,853	1,005,636	1,012,331	968,866	976,255	1,005,062	Total Liabilities.
IRELAND.						
41	43	44	46	59	50	Number of Societies making Returns.
£	£	£	£	£	£	Liabilities:—
699,970	685,594	680,816	552,034	647,898	576,730	On shares.
322,439	281,196	248,314	146,811	151,279	124,641	To depositors and other creditors.
34,402	53,790	33,399	32,804	50,457	31,837	For balance of unappropriated profit.*
1,056,811	1,020,580	962,429	731,649	849,434	733,208	Total Liabilities.
UNITED KINGDOM.						
2,079	2,197	2,246	2,422	2,382	2,297	Number of Societies making Returns.
£	£	£	£	£	£	Liabilities:—
35,355,338	36,313,515	36,116,749	35,293,799	34,729,936	31,033,096	On shares.
15,537,063	15,806,408	15,226,023	15,035,249	14,911,514	11,480,581	To depositors and other creditors.
1,747,424	1,840,292	1,851,811	1,920,832	1,897,211	1,897,854	For balance of unappropriated profit.*
52,639,825	53,760,215	53,193,583	52,249,880	51,538,661	44,421,531	Total Liabilities.

† The figures for 1893 are compiled from Home Office Return—Parliamentary Paper 223 of 1894.

SAVINGS BANKS IN RECEIPTS, PAYMENTS,

POST OFFICE SAVINGS BANKS.

TABLE 122.—STATEMENT showing, for each of the Years 1881 to 1894, the TOTAL AMOUNTS RECEIVED from, and PAID to, DEPOSITORS in the POST OFFICE SAVINGS BANKS, and of the COMPUTED CAPITAL of those SAVINGS BANKS at the end of each Year.

[Extracted from the Statistical Abstract for the United Kingdom.]

Years.	England and Wales.‡	Scotland.	Ireland.	United Kingdom.§
	£	£	£	£
1881 - { Received*	11,885,367	297,532	710,947	12,894,146
Paid†	9,482,725	218,118	543,446	10,244,287
Capital‡	33,771,412	699,689	1,723,395	36,194,496
1882 - { Received*	12,593,617	324,496	794,746	13,712,859
Paid†	10,083,835	243,018	562,681	10,889,534
Capital‡	36,331,184	781,187	1,925,400	39,037,551
1883 - { Received*	13,413,994	330,516	786,648	14,531,158
Paid†	10,872,870	267,549	660,052	11,800,171
Capital‡	38,872,618	844,134	2,062,056	41,768,806
1884 - { Received*	14,331,396	350,596	853,546	15,535,538
Paid†	11,568,017	291,291	681,255	12,539,563
Capital‡	41,645,967	903,439	2,224,347	44,773,753
1885 - { Received*	14,814,915	366,189	945,733	16,126,837
Paid†	12,171,027	299,307	731,908	13,202,742
Capital‡	44,289,875	909,791	2,438,172	47,697,538
1886 - { Received*	15,463,426	384,935	1,018,081	16,866,442
Paid†	12,636,813	299,962	763,178	13,699,943
Capital‡	47,116,468	1,064,774	2,703,075	50,874,557
1887 - { Received*	16,305,994	414,104	1,059,908	17,780,006
Paid†	13,624,074	326,253	829,951	14,680,278
Capital‡	49,898,408	1,142,625	2,933,032	53,974,065
1888 - { Received*	18,748,829	450,057	1,191,178	20,389,064
Paid†	14,572,033	340,214	890,488	15,802,735
Capital‡	54,070,304	1,258,468	3,233,722	58,562,394
1889 - { Received*	19,572,041	500,807	1,184,845	21,257,493
Paid†	15,494,852	375,939	948,546	16,814,267
Capital‡	58,147,393	1,377,306	3,475,021	62,999,720
1890 - { Received*	20,769,303	558,307	1,215,337	22,544,047
Paid†	16,495,202	436,429	977,229	17,908,860
Capital‡	62,421,904	1,499,084	3,713,729	67,634,717
1891 - { Received*	21,170,281	590,964	1,261,305	23,022,550
Paid†	17,574,047	445,242	1,000,566	19,019,855
Capital‡	66,018,228	1,614,806	3,974,968	71,608,002
1892 - { Received*	22,653,356	635,287	1,302,651	24,591,294
Paid†	18,798,013	481,227	1,066,977	20,346,217
Capital‡	69,873,571	1,768,896	4,210,643	75,853,079
1893 - { Received*	24,362,782	741,479	1,414,867	26,509,128
Paid†	19,949,068	530,120	1,285,363	21,764,553
Capital‡	74,277,260	1,960,226	4,340,166	80,597,641
1894 - { Received*	29,602,953	983,534	1,864,185	32,450,552
Paid†	21,919,941	638,446	1,228,641	23,786,927
Capital‡	81,960,372	2,330,014	4,976,880	89,267,266

* Including Interest.

† Including investments in Government Stock and, since 1884, amounts paid for Insurance and Annuity Contracts.

‡ Exclusive of investments in Government Stock and, since 1884, amounts paid for Insurance and Annuity Contracts.

§ Including Islands in the British Seas.

THE UNITED KINGDOM. AND CAPITAL.

TRUSTEE SAVINGS BANKS.

TABLE 123.—STATEMENT showing, for each of the Years 1881 to 1894, the TOTAL AMOUNTS RECEIVED and PAID by TRUSTEES of SAVINGS BANKS from and to DEPOSITORS in each Year, and of the COMPUTED CAPITAL of TRUSTEE SAVINGS BANKS at the end of each Year.

[Compiled from the Statistical Abstract for the United Kingdom.]

Years ended 20th November.	England.£	Wales.	Scotland.	Ireland.	United Kingdom.£
	£	£	£	£	£
1881 - {Received* - - -	7,539,887	198,759	2,559,107	476,756	10,874,309
Paid† - - -	7,437,456	198,722	2,076,248	498,214	10,210,640
Capital‡ - - -	34,125,529	1,079,076	6,866,804	2,078,707	44,140,116
1882 - {Received* - - -	7,667,514	216,770	2,431,787	484,188	10,800,259
Paid† - - -	7,447,146	202,876	2,197,291	480,481	10,327,794
Capital‡ - - -	34,345,887	1,092,970	7,091,300	2,082,414	44,612,581
1883 - {Received* - - -	7,567,882	217,055	2,496,664	482,651	10,763,252
Paid† - - -	7,471,992	206,824	2,237,378	482,516	10,388,710
Capital‡ - - -	34,441,787	1,103,201	7,359,586	2,082,549	44,987,123
1884 - {Received* - - -	7,887,839	228,084	2,578,053	506,182	11,197,158
Paid† - - -	7,404,528	242,231	2,323,168	468,447	10,348,374
Capital‡ - - -	34,925,098	1,087,054	7,709,471	2,119,264	45,840,887
1885 - {Received* - - -	7,809,701	229,249	2,525,295	468,076	11,022,311
Paid† - - -	7,472,592	215,820	2,259,924	558,953	10,507,289
Capital‡ - - -	35,263,207	1,100,483	7,974,832	2,018,387	46,355,909
1886 - {Received* - - -	7,981,717	212,599	2,613,147	462,776	11,260,239
Paid† - - -	7,712,729	361,392	2,256,758	441,274	10,772,153
Capital‡ - - -	35,531,195	951,690	8,331,321	2,029,889	46,843,995
1887 - {Received* - - -	7,920,949	147,123	2,607,166	461,592	11,126,829
Paid† - - -	7,765,255	183,641	2,340,033	428,673	10,708,602
Capital‡ - - -	35,595,889	915,171	8,688,354	2,062,808	47,262,222
1888 - {Received* - - -	7,630,296	141,646	2,320,421	460,682	11,053,045
Paid† - - -	8,827,566	166,554	2,440,034	476,435	11,910,579
Capital‡ - - -	34,398,619	890,263	9,068,741	2,047,065	46,404,688
1889 - {Received* - - -	7,183,027	139,734	2,900,045	455,830	10,678,636
Paid† - - -	8,765,323	151,071	2,596,041	437,069	11,949,504
Capital‡ - - -	33,816,323	872,926	9,372,745	2,065,826	45,127,820
1890 - {Received* - - -	7,023,329	146,051	3,051,633	429,139	10,640,132
Paid† - - -	8,607,301	165,502	2,870,407	488,290	12,123,400
Capital‡ - - -	31,332,451	852,455	9,553,971	2,011,675	43,660,552
1891 - {Received* - - -	6,677,100	143,420	3,065,386	423,800	10,314,706
Paid† - - -	7,694,740	144,537	2,798,920	451,466	11,089,663
Capital‡ - - -	30,214,811	851,338	9,820,437	1,988,979	42,875,565
1892 - {Received* - - -	6,571,515	128,150	3,068,595	419,918	10,187,978
Paid† - - -	7,238,846	146,468	2,870,979	423,768	10,679,061
Capital‡ - - -	29,547,380	834,002	10,018,053	1,986,114	42,385,449
1893 - {Received* - - -	6,406,291	110,739	3,223,580	401,160	10,142,770
Paid† - - -	6,819,096	203,111	2,761,860	500,552	10,284,619
Capital‡ - - -	29,136,475	741,630	10,478,773	1,896,722	42,243,600
1894 - {Received* - - -	7,078,896	105,055	3,796,682	487,910	11,468,543
Paid† - - -	6,827,435	147,508	2,824,984	377,137	10,177,064
Capital‡ - - -	29,387,786	699,182	11,390,491	1,997,495	43,474,954

NOTE.—The rate of interest allowed to trustees from the 20th November 1880 was reduced from $\frac{3}{4}$ to 3 per cent. by the Savings Banks Act, 1880.

The amount of the computed capital of Penny Banks, Charitable Institutions, and Friendly Societies included above was in—

1881 - - - - -	2,899,679	151,806	185,838	36,898	3,253,211
1894 - - - - -	2,217,556	86,759	353,596	58,989	2,716,910

* Including Interest and sums received for Government Stock sold for Depositors and also credit of dividends on Government Stock held for Depositors.

† Including sums paid for Government Stock purchased for Depositors.

‡ Exclusive of Government Stock held for Depositors.

§ Including Channel Islands.

NUMBER OF ACCOUNTS OPEN.

POST OFFICE SAVINGS BANKS.

TABLE 124.—STATEMENT showing the NUMBER of ACCOUNTS REMAINING OPEN in POST OFFICE SAVINGS BANKS in the UNITED KINGDOM on 31st December in each of the under-mentioned Years.

[Extracted from the Statistical Abstract for the United Kingdom.]

Years.	England.*	Wales.	Scotland.	Ireland.	United Kingdom.*
1881 - - -	2,323,892	87,054	99,566	97,100	2,607,612
1882 - - -	2,546,817	94,968	108,701	106,400	2,856,886
1883 - - -	2,708,418	106,040	116,308	114,976	3,045,742
1884 - - -	2,970,839	115,290	122,573	124,973	3,333,675
1885 - - -	3,150,863	121,838	127,178	135,777	3,535,656
1886 - - -	3,331,567	130,788	131,873	147,193	3,741,421
1887 - - -	3,513,488	139,744	139,681	158,948	3,951,861
1888 - - -	3,750,048	150,286	146,288	172,305	4,220,927
1889 - - -	3,966,373	163,256	159,920	185,360	4,507,909
1890 - - -	4,456,086		172,438	198,790	4,827,314
1891 - - -	4,723,929		182,390	212,076	5,118,395
1892 - - -	5,027,431		196,068	225,523	5,449,022
1893 - - -	5,392,178		220,117	235,944	5,748,239
1894 - - -	5,610,032		238,861	259,870	6,108,763

* Including Islands in the British Seas.

TRUSTEE SAVINGS BANKS.

TABLE 125.—STATEMENT showing the NUMBER of ACCOUNTS REMAINING OPEN in TRUSTEE SAVINGS BANKS in the UNITED KINGDOM on 20th November in each of the under-mentioned Years.

[Extracted from the Statistical Abstract for the United Kingdom.]

Years.	England.*	Wales.	Scotland.	Ireland.	United Kingdom.*
1881 - - -	1,153,311	31,516	294,868	52,997	1,532,692
1882 - - -	1,165,840	31,591	308,391	52,161	1,558,983
1883 - - -	1,171,191	32,138	310,961	51,894	1,566,184
1884 - - -	1,181,890	31,628	316,311	52,655	1,582,484
1885 - - -	1,190,502	31,786	320,473	50,226	1,592,987
1886 - - -	1,187,726	27,389	325,914	49,775	1,590,804
1887 - - -	1,193,563	25,941	325,112	49,294	1,604,610
1888 - - -	1,158,739	25,439	340,126	49,242	1,573,546
1889 - - -	1,116,569	24,891	350,679	50,455	1,542,594
1890 - - -	1,069,099	24,120	372,920	49,643	1,515,782
1891 - - -	1,065,196	23,830	381,940	49,276	1,510,242
1892 - - -	1,041,544	23,480	387,891	49,005	1,501,920
1893 - - -	1,027,123	21,447	376,063	46,505	1,471,138
1894 - - -	1,018,071	20,175	385,190	47,510	1,470,946

NOTE.—The number of accounts of Penny Banks, Charitable Institutions, and Friendly Societies included above was in—

1881 - - -	25,093	1,119	3,198	476	29,886
1894 - - -	21,962	701	5,55	614	28,832

* Including Channel Islands

APPENDIX.

PRINCIPAL BOARD OF TRADE PUBLICATIONS ON LABOUR QUESTIONS.

The following are among the Parliamentary Reports and Returns relating to Labour Questions, which the Board of Trade have published since 1886, in addition to the present Volume. They may all be obtained through any bookseller.

Title.	Official Number to be quoted on Ordering.	Pries.
		<i>s. d.</i>
Work of the Labour Department of the Board of Trade (1893-4), Report on, with Abstract of Labour Statistics.	C.—7,565 of 1894	
Rates of Wages paid in the United Kingdom :—		
Principal Textile Trades - - - -	C.—5,807 of 1889	1 6
Minor " " - - - -	C.—6,161 of 1890	0 9½
Mines and Quarries - - - -	C.—6,455 of 1891	1 0
Police, Gas, and Water, and Corporation Employees.	C.—6,715 of 1892	1 3
General Report - - - -	C.—6,889 of 1893	4 3
Wages and Hours of Labour, Report on :—		
Part I. Changes in Rates of Wages and Hours of Labour in the United Kingdom in 1893.	C.—7,567 of 1894	1 3
Part II. Standard Piece Rates - - -	C.—7,567—I. of 1894	1 0
Part III. Standard Time Rates - - -	C.—7,567—II. of 1894	1 3
Profit-sharing, Report on - - - -	C.—7,458 of 1894	0 10
"Gain-sharing" and certain other systems of Bonus on Production, Report on.	C.—7,848 of 1895	0 6½
Cost of Production in relation to Wages in certain Industries.	C.—6,535 of 1891	1 7
Weekly Hours of Labour in 1850, 1860, 1870, 1880, and 1890.	P.P.—375 of 1890	0 7½
Women and Girls, Report on the Statistics of Employment of.	C.—7,564 of 1894.	0 8
Trade Unions, 1st Report on - - - -	C.—5,104 of 1887	0 7½
" " 2nd " (1887) - - - -	C.—5,505 of 1888	2 5
" " 3rd " (1888) - - - -	C.—5,808 of 1889	2 1½
" " 4th " (1889 and 1890) - - -	C.—6,475 of 1891	5 1½
" " 5th " (1891) - - - -	C.—6,990 of 1893	2 4
" " 6th " (1892) - - - -	C.—7,436 of 1894	2 8
" " 7th " (1893) - - - -	C.—7,808 of 1895	2 3
Strikes and Lock-outs, 1st Report on (1888) -	C.—5,809 of 1889	0 10
" " " 2nd " (1889) - - - -	C.—6,176 of 1890	1 3
" " " 3rd " (1890) - - - -	C.—6,476 of 1891	2 11
" " " 4th " (1891) - - - -	C.—6,890 of 1893	4 4
" " " 5th " (1892) - - - -	C.—7,403 of 1894	3 3
" " " 6th " (1893) - - - -	C.—7,566 of 1894	2 4
Unemployed, Report on the Agencies and Methods for dealing with the.	C.—7,182 of 1893	1 11
Alien Immigration :—		
Alien Immigration into United States - - -	C.—7,118 of 1893	1 7
Recent Immigration from Eastern Europe, Reports on the Volume and Effects of.	C.—7,406 of 1894	1 0
Sweating in East End of London (1887) - - -	P.P.—331 of 1887	0 2½
" Leeds (1888) - - - -	C.—5,513 of 1888	0 1
Nail and Chain Makers in South Staffordshire, &c. (1888).	P.P.—355 of 1888	0 6

INDEX OF SUBJECTS TREATED

IN

ABSTRACT OF LABOUR STATISTICS.

	Page		Page
ACCIDENTS, INDUSTRIAL:		CONCILIATION AND ARBITRATION :	
Notices of Accidents Act, Number		Disputes settled by	70
reported under	- 141	District Boards of	- 69
Summary of	- 133	Trade Boards of	- 68
To Factory and Workshop		CONGRESSES, CO-OPERATIVE	- 51
Operatives	- 134-5	— TRADE UNION	- 27
To Miners	- 136-7	CONJUGAL CONDITION OF WOMEN	
" Railway Servants	- 138-40	TEXTILE WORKERS	- 176-9
" Seamen	- 138	COOPERAGE WORKS, RATES OF	
AGES OF PUPILS IN ELEMENTARY		WAGES	- 118
SCHOOLS	- 182	CO-OPERATIVE SOCIETIES, WORKMEN'S:	
AGES OF THE PEOPLE	- 158	Associations for Distribution	- 30-3
ALIEN IMMIGRATION	- 149-50	" " Production	- 36-43
ARBITRATION. (See Conciliation and		Congresses	- 51
Arbitration.)		Corn Milling	- 49
ART SCHOOLS AND CLASSES	- 182-3	Farming	- 50
BABY LINEN, &c., TRADES, RATES OF		Production, Co-operative	- 34-5
WAGES	- 116	Summary (Number, Member-	
BLAST FURNACES, RATES OF WAGES	104	ship, Capital, &c.)	- 29
BOOT AND SHOE FACTORIES, RATES		Wholesale Societies—	
OF WAGES in	- 117	Distributive Departments	- 44
BOYS, OCCUPATIONS OF	- 168-74	Manufacturing "	- 45-8
— HALF-TIMERS	- 172-4	COTTON INDUSTRY, RATES OF WAGES	110
— HALF-TIMERS IN TEXTILE		DISPUTES, TRADE :	
TRADES, WAGES OF	- 129	Arbitration and Conciliation for	
— IN VARIOUS INDUSTRIES,		settling	- 70
WAGES OF	- 102	Grouped by :	
BRASS WORK AND METAL WARES,		Localities	- 64
MANUFACTURE OF, RATES OF		Months	- 66
WAGES	- 118	Results	- 62
BREWERIES, RATES OF WAGES	- 117	Trades	- 62
BRICKS, TILES, &c., MANUFACTURE		DISTILLERIES, RATES OF WAGES	- 117
OF, RATES OF WAGES	- 119	DOCK EMPLOYMENT IN LONDON	- 79
BUILDING SOCIETIES, NUMBER AND		DRESSMAKING, RATES OF WAGES	- 116
LIABILITIES OF	- 184	EDUCATION:	
CHANGES IN WAGES AND HOURS OF		Ages of Pupils in Public Ele-	
LABOUR	- 90-5	mentary Day Schools	- 182
CHILDREN:		Art Schools and Classes	- 182-3
Half-timers in—		Day Schools (Public Elementary)	180
Non-textile Factories	- 174	Evening Schools (Public Ele-	
Textile Factories	- 172	mentary)	- 180
" " Wages of	- 129	Salaries of Teachers in Public	
Various " Occupations in		Elementary Schools	- 181
selected Districts	- 174	Science Schools and Classes	- 182-3
Occupations of Children under		EMIGRATION. (See also Immigration);	
15	- 168-71	Destination of Emigrants	- 147
Regulations affecting Employ-		Nationality " "	- 148
ment of	- 175	EMPLOYERS, ASSOCIATIONS OF	- 28
CLUBS, WORKMEN'S. (See Work-		EMPLOYERS' LIABILITY ACT, PRO-	
men's Clubs.)		SECUTIONS UNDER	- 142
COACH AND CARRIAGE BUILDING		EMPLOYMENT OF CHILDREN	- 168-75
(INCLUDING VAN, CART, &c.,		EMPLOYMENT, FLUCTUATIONS IN :	
WORKS), RATES OF WAGES	- 119	Coal Mines, Days worked in	- 78
COAL MINES :		Cyclical fluctuations	- 74-5
Days worked in	- 78	Dock Employment in London	- 79
Rates of Wages	- 108	Engineering Trade	- 76-7
		Seasonal fluctuations	- 72-3
		Trade Union members unemployed	71

	Page		Page
ENGINEERING AND MACHINERY		MILLINERY TRADE, RATES OF	
WORKS, RATES OF WAGES	- 106	WAGES - - -	- 116
FACTORY AND WORKSHOP ACTS,		MINERS, FATAL ACCIDENTS TO:	
PROSECUTIONS UNDER -	- 143	Coal Miners - - -	- 136
FACTORY AND WORKSHOP OPERA-		Metal Miners - - -	- 137
TIVES, ACCIDENTS TO -	- 134-5	MINES:	
FARMING, CO-OPERATIVE -	- 50	Days worked in Coal - -	- 78
FEDERATIONS OF TRADE UNIONS	- 21-4	Rates of Wages in Coal and Iron	108
FOREIGNERS IN UNITED KINGDOM:		MINES REGULATION ACTS, PROSE-	
Number and Nationality -	- 151	CUTIONS UNDER - - -	- 142
Occupations of Russians and		OCCUPATIONS OF THE PEOPLE:	
Poles - - -	- 152	Children under 15 - -	- 168-71
Proportion to Total Population	- 153	Females—Proportion employed	
(See also IMMIGRATION.)		in certain Occupations -	- 166
FOUNDRIES, RATES OF WAGES	- 106	Half-timers in—	
FRIENDLY SOCIETIES:		Non-textile Factories -	- 174
Particulars of Nine of the		Textile Factories - -	- 172
Largest Societies - - -	- 56-61	Various Occupations in se-	
Summary (Number, Membership,		lected Towns - - -	- 174
Funds) - - -	- 55	Males—Proportion employed in	
GIRLS, OCCUPATIONS OF -	- 168-74	certain Occupations -	- 162-5
GIRLS, HALF-TIMERS - - -	- 172-4	Regulations affecting Employ-	
— IN TEXTILE TRADES, WAGES		ment of Children - -	- 175
OF - - -	- 128-9	Russians and Russian Poles in	
— IN VARIOUS INDUSTRIES,		the United Kingdom -	- 152
WAGES OF - - -	- 102	Summary of Classes of -	- 159
HALF TIME EMPLOYMENT:		Groups of - - -	- 160
In Non-textile Factories -	- 174	OLD AGE, PROVISION FOR, BY TRADE	
„ Textile Factories - -	- 172	SOCIETIES - - -	- 20
„ „ „ Rates of Wages	129	OVERCROWDED TENEMENTS IN ENG-	
„ various Occupations in selected		LAND AND WALES - - -	- 155
Towns - - -	- 174	PAUPERISM:	
Regulations affecting -	- 175	Classification of Paupers by Age—	
HOSPITAL EMPLOYEES, RATES OF		England and Wales - -	- 88
WAGES - - -	- 126	Ireland - - -	- 89
HOURS OF LABOUR:		Number and Classes in receipt	
Changes in - - -	- 98	of Relief—	
In certain skilled trades in large		England and Wales - -	- 84
TOWNS, Trade Union -	- 98-101	Ireland - - -	- 86
HOUSING OF THE PEOPLE:		Scotland - - -	- 85
Classification of Houses (Ire-		United Kingdom - -	- 87
land) - - -	- 157	PIG IRON MANUFACTURE, RATES OF	
Classification of Tenements—		WAGES - - -	- 104
England and Wales - -	- 154	POPULATION, GROWTH AND MOVE-	
Scotland - - -	- 156	MENT OF:	
Overcrowded Tenements in Eng-		Balance of Passenger Movement:	
land and Wales - - -	- 155	British and Irish - -	- 149
IMMIGRATION:		Total - - -	- 150
Aliens from Europe - -	- 150	Births - - -	- 146
Balance of British and Irish		Deaths - - -	- 146
Passenger Movement -	- 149	Emigrants:	
Balance of Total Passenger		Destinations - - -	- 147
Movement to and from United		Nationality - - -	- 148
Kingdom - - -	- 150	Estimated Population -	- 145
From countries out of Europe	- 149	Immigrants:	
LABOUR BUREAUX - - -	- 80-3	From Countries out of Europe	149
LUNATIC ASYLUM EMPLOYEES,		„ Europe (aliens only) -	- 150
RATES OF WAGES - - -	- 127	Marriages - - -	- 146
MACHINERY WORKS, RATES OF		POST OFFICE SAVINGS BANKS -	186, 188
WAGES - - -	- 106	PRINTING AND ENGRAVING TRADE	
MANTLE MAKING, RATES OF WAGES	116	(LARGE WORKS), RATES OF	
MANURE WORKS, CHEMICAL, RATES		WAGES - - -	- 119
OF WAGES - - -	- 119	PROFIT-SHARING:	
MERCHANT SHIPPING ACTS, PROSE-		Causes of Cessation of Schemes -	132
CUTIONS UNDER - - -	- 144	Number of Schemes started and	
		in existence - - -	- 130
		Ratio of Bonus to Wages -	- 132
		Trades in which adopted -	- 131

	Page		Page
PROSECUTIONS, INDUSTRIAL :		WAGES, RATES OF :	
Under Employers' Liability Act	142	Bonus paid by Profit-Sharing	
" Factory and Workshop		Firms, Ratio of, to Wages	- 132
Acts -	- 143	Changes in -	- 90-2, 94
" Merchant Shipping Acts -	144	Principal Occupations, Average	
" Mines Regulation Acts -	143	Rates for :	
RAILWAY CARRIAGE AND WAGON		Baby Linen, &c. Trades	- 116
BUILDING, RATES OF WAGES	- 119	Boot and Shoe Factories	- 117
RAILWAY SERVANTS :		Brass Work and Metal	
Accidents to -	- 138-40	Wares, Manufacture of	- 118
Rates of Wages -	- 120-3	Breweries -	- 117
SAVINGS BANKS :		Bricks, Tiles, &c., Manu-	
Number of Accounts open—		facture of	- 119
Post Office -	- 188	Coach and Carriage Building	
Trustee -	- 188	(including Van, Cart, &c.	
Receipts, Payments, and Capital—		Works) -	- 119
Post Office -	- 186	Cooperage Works -	- 118
Trustee -	- 187	Cotton Industry -	- 110
SAW MILLS, RATES OF WAGES AT	- 118	Distilleries -	- 117
SCHOOLS, ELEMENTARY DAY AND		Dressmaking -	- 116
EVENING -	- 180-2	Engineering and Machinery	
SCHOOLS AND CLASSES, SCIENCE		Works -	- 106
AND ART -	- 182-3	Foundries -	- 106
SEAMEN :		Hospital Employees	- 126
Fatal Accidents to -	- 138	Linen Industry -	- 114
Rates of Wages -	- 124-5	Lunatic Asylum Employees	127
SHIPBUILDING, IRON AND STEEL,		Machinery Works -	- 106
RATES OF WAGES -	- 104	Mantle Making -	- 116
SHIPBUILDING, WOOD, RATES OF		Manure Works, Chemical -	- 119
WAGES -	- 118	Millinery Trade -	- 116
STRIKES AND LOCK-OUTS. (See		Mines, Coal and Iron	- 108
Disputes, Trade.)		Pig Iron Manufacture -	- 104
TAILORING TRADE (BESPOKE), RATES		Printing and Engraving	
OF WAGES -	- 117	Trade (Large Works) -	- 119
TEACHERS, AVERAGE SALARIES OF	- 181	Railway Carriage and Wagon	
TENEMENTS, NUMBER OF OCCU-		Building -	- 119
PANTS IN EACH CLASS OF :		Railway Servants -	- 120-3
England and Wales -	- 154-5	Saw Mills -	- 118
Scotland -	- 156	Seamen -	- 124-5
TEXTILE FACTORIES :		Shipbuilding, Iron and Steel	104
Half-time employment in -	- 172	Shipbuilding, Wood -	- 118
Women, married and unmarried		Tailoring Trade (Bespoke) -	- 117
in -	- 176-9	Textile Trades -	- 118-9
Wages of Women, Girls, and		Tin-plate Works -	- 118
Half-timers in -	- 128-9	Woollen Industry -	- 112
TIN PLATE WORKS, RATES OF WAGES	118	Worsted Industry -	- 114
TRADE DISPUTES. (See Disputes,		Summary of, for Various Indus-	
Trade.)		tries -	- 102
TRADE UNIONS :		Trade Union, for certain skilled	
Congresses -	- 27	Trades in large Towns	- 96-101
Federations of -	- 21-4	WOMEN :	
Membership, Income and Ex-		Employment of -	- 159-61, 166
penditure, Particulars of -	- 8-19	In Textile Trades, Wages of	- 128
Members unemployed of -	- 71	In Various Industries, Wages of	102
Provision for Old Age by -	- 20	Married and Unmarried in Tex-	
Rates of Wages for certain		tile Factories, Proportion of	- 176-9
Skilled Trades in Large		Woollen Industry, Rates of Wages	112
Towns -	- 96-101	WORKMEN'S CLUBS :	
TRADES COUNCILS, LIST OF -	- 25-6	Number and Membership, &c. of	
TRUSTEE SAVINGS BANKS -	187-8	Clubs affiliated to Union	- 52
UNEMPLOYED, THE. (See Employ-		Number of Clubs registered and	
ment, Fluctuations in, and Labour		dissolved under Friendly So-	
Bureaux.)		cieties Act -	- 54
		Rates of Subscription -	- 54
		Worsted Industry, Rates of	
		Wages -	- 114