BANK OF ENGLAND
INFORMATION CENTRE

Accn Code	BQPG
Copy No	1997 Bound
Class No	

OFFICE FOR NATIONAL STATISTICS

UK Economic Accounts 1997

BANK OF ENGLAND
LIBRARY SERVICES
- 5 MAR 1998
RECEIVED

The first quarter

In this issue ...

- Key economic developments
- UK national accounts and balance of payments

... and more

A publication of the Government Statistical Service

No. 18

OFFICE FOR NATIONAL STATISTICS

UK Economic Accounts

The first quarter 1997

No. 18
July 1997

Editor: ANNA BRUETON

London: The Stationery Office

Information services

For general enquiries about official statistics, please contact the Office for National Statistics Public Enquiry Service on the following telephone numbers:

Business Statistics	-	01633 812973
Economic Statistics	-	0171 533 6363 / 6364
Social Statistics	-	0171 533 6262

Alternatively write to the Public Enquiry Service, Office for National Statistics, Zone DG/19, 1 Drummond Gate, London, SW1V 2QQ. Fax 0171-533 5719.

For more information about ONS's publications, electronic data dissemination or other information services, contact the Sales Office, Office for National Statistics, Zone B1/06, 1 Drummond Gate, London, SW1V 2QQ. Tel 0171-533 5678, fax 0171-533 5689 or e-mail c.bird.ons.ggs@gtnet.gov.uk

Publications may also be obtained from The Stationery Office Publications Centre, P.O. Box 276, London, SW8 5DT. Tel 0171-873 9090 or fax 0171-873 8200.

Office for National Statistics

The Office for National Statistics (ONS) is the Government Agency responsible for compiling, analysing and disseminating many of the United Kingdom's economic, social and demographic statistics including the retail price index, trade figures and labour market data as well as the periodic census of the population and health statistics. The head of ONS is also Registrar-General in England and Wales and the agency carries out all statutory registration of births, marriages and deaths there.

ONS was formed in April 1996 from a merger of the Central Statistical Office and the Office of Population Censuses and Surveys. The Agency is independent of any other Government Department and is accountable to the Chancellor of the Exchequer.

Government Statistical Service

ONS works in partnership with others in the Government Statistical Service (GSS) located throughout many different Government Departments. Together they provide a quality statistical service to a great many users, and this is reflected in the GSS Mission Statement:

> *"To provide Parliament, government and the wider community with the statistical information, analysis and advice needed to improve decision making, stimulate research and inform debate."*

Each Department produces its own statistical publications, and the Office for National Statistics brings many of these statistics together in its compendia publications and databases. For further information on the source Departments, contact the ONS Public Enquiry Service on 0171-533 6363/6364.

© Crown copyright 1997

If you need to reproduce any contents from this publication, contact Copyright Enquiries, Marketing and Customer Service Division, Office for National Statistics, Zone B1/04, 1 Drummond Gate, London, SW1V 2QQ. Tel 0171-533 5674 or fax 0171-533 5689.

ISBN 0 11 620856 2
ISSN 0013-0400

Contents

Page

Articles:

Introduction 4

Key economic developments: The first quarter of 1997 5

UK Economic Accounts: The first quarter of 1997 7

Introduction

UK Economic Accounts - the quarterly national acccounts publication brings together recently published data on national and financial accounts and the balance of payments for the United Kingdom. UK Economic Accounts replaces the articles on the National Accounts and Balance of Payments previously included in *Economic Trends*. It contains two articles incorporating text, charts and tables.

Sources and Methods

A short description of the United Kingdom national accounts is given as an introduction to the 1996 edition of *United Kingdom National Accounts*, the ONS *Blue Book*. More detailed information is available in *United Kingdom National Accounts: Sources and Methods* (HMSO 1985). Subsequent changes to sources, methods and definitions are described in the methodological notes to the 1996 ONS *Blue Book*. Details of the balance of payments accounts are given in the 1996 edition of the *Pink Book*. Further information on the financial accounts is in the *Financial Statistics* and the *Financial Statistics Explanatory Handbook*.

Key Economic Developments:

The first quarter of 1997

This article brings together a range of economic statistics on the latest quarter and highlights key developments in the economy.

UK Economic Accounts:

The first quarter of 1997

This article presents annual and quarterly estimates of national accounts, including balance of payments. It includes charts and tables showing output, expenditure and income approaches to gross domestic product (GDP) and balance of payments. Detailed analysis of consumers' expenditure, fixed investment and stockbuilding are shown together with accounts of personal income, companies and general government. Summary financial accounts for each sector are also included. There is an extended section covering the balance of payments.

Appendix Tables

The tables in the Appendix give series of quarterly and annual figures back to 1987. Growth rates for quarterly series are given back to 1991. The figures in this publication will be released in the 1997 Blue Book, to be published on 8 August, and include revisions back to 1986 for GDP and 1984 for non-GDP components. This is in line with published ONS practice. The data in these tables can be obtained in computer readable form via the ONS Databank Service. For details see box below.

Comments

ONS is keen to receive comments on this publication. Comments should be sent to Carole Rennie, National Accounts Division, D3/11, 1 Drummond Gate, London SWIV 2QQ. (Tel: 0171-533 5946).

Notes on the tables

1. Most quarterly data are available seasonally adjusted; those not seasonally adjusted are indicated by NSA.

2. Rounding may lead to inconsistencies between the sum of constituent parts and the total in some tables.

3. "Billion" denotes one thousand million.

4. There is no single correct definition of *money*. Consequently, several definitions of money stocks are widely used:

M0 the narrowest measure consists of notes and coin in circulation outside the Bank of England and bankers' operational deposits at the Bank.

M2 comprises notes and coin in circulation with the public *plus* sterling retail deposits held by the UK private sector with UK banks and building societies.

M4 comprises notes and coin in circulation with the public, together with all sterling deposits *(including certificates of deposit)* held with UK banks and building societies by the rest of the private sector.

5. **DM** - Deutschmark

6. **ERM** - Exchange Rate Mechanism

7. **ERI** - Exchange Rate Index

8. Symbols used:

..	not available
-	nil or less than half the final digit shown
†	indicates that the data has been revised since the last edition; the period marked is the earliest in the table to have been revised.

ONS Databank

Virtually all the series in *United Kingdom Economic Accounts* may be obtained as part of the ONS Databank Service on tape or disc. The appropriate four digit identifier is included at the top of the column or start of a row of figures. This enables users to obtain (in computer-readable form) a much more comprehensive and up-to-date set of long run macro-economic time series data than can be included in the publication. The tape format, unlabelled EBCDIC, is the same for all datasets. The discs, either 3½" or 5¼" are written in ASCII text which can be loaded as spreadsheets and viewed using standard spreadsheet packages, such as LOTUS or SMART.

Details of the service offered and the schedule of charges may be obtained from Databank Marketing, B1/6, Office for National Statistics, 1 Drummond Gate, London, SW1V 2QQ. Telephone: 0171-533 5678 or Fax: 0171-533 5689. ONS does not offer direct on-line access for these data but a list of host bureaux offering such a facility is available on request from the ONS.

KEY ECONOMIC DEVELOPMENTS: THE FIRST QUARTER OF 1997

ECONOMIC BACKGROUND

Markets and monetary developments

Base rates remained unchanged at 6 per cent between 1996 Q4 and 1997 Q1.

Sterling's effective **exchange rate** index (ERI) continued its recent appreciation with growth of 6.1% between 1996 Q4 and 1997 Q1. Appreciation was strongest against European currencies - up 7.9% against the Deustche Mark and 7.7% against the Franc. There was also rapid growth against the Yen, up 6.9%. However sterling fell slightly against the US dollar, down 0.3%.

The FT-SE **share index** (all) rose by 6.2% in 1997 Q1. Sharpest growth was seen in financial company shares, up 14.6%, and in shares of utilities, up 12.1%.

Average annual **narrow money** (MO) growth fell from 7.3% in the year to 1996 Q4 to 6.7% in the year to 1997 Q1. Over the same period, the average annual growth of **broad money** (M4) rose from 10.5% to 10.8%.

Prices and wages

Inflation remained subdued with a moderation in growth of producer prices, average earnings and underlying retail prices.

Annual growth of **producer prices** of manufactured products for home sales, not seasonally adjusted, rose by 1.2% in the year to 1997 Q1 - down from the rise of 2.1% in the year to 1996 Q4. Excluding excise duties and seasonally adjusted, output prices rose by only 0.7% over this period. Prices of materials and fuel purchased by manufacturing industry, seasonally adjusted, fell by 7.3 % in the year to 1997 Q1 having fallen by 4.7% in the year to 1996 Q4 with deflation in both material and fuel prices.

Annual growth in underlying wage **earnings** for Great Britain for the whole economy fell from 4¾% in the year to 1996 Q4 to 4½% in the year to 1997 Q1. Falling earnings in the production sector offset a rise in services.

The **retail prices** index rose by 2.7% in the year to 1997 Q1. Mortgage interest payments rose in the first quarter as the October base rate rise was passed through to mortgage rates. Excluding mortgage interest payments, the index rose by 2.9% over the same period - down from 3.2% recorded in the year to 1996 Q4. The rate of increase in the RPI, excluding mortgage interest payments and indirect taxes, fell from 2.9% in the year to 1996 Q4 to 2.5% in the year to 1997 Q1. The sharp fall in seasonal food accelerated to a fall of 11.2% in the year to the first quarter.

The implied **gross domestic product deflator** at factor cost rose by 0.8% between 1996 Q4 and 1997 Q1 and was up by 3.1% in the year to 1997 Q1.

Labour Market, productivity and unit wage costs

All measures of the labour market are consistent with continued expansion.

The latest figures for the UK workforce in **employment** shows that it rose by 87,000 to 26.2 million. Between the Autumn (September to November) and Winter (December to February) surveys, the LFS reported a rise of 134,000 in employment in Great Britain to reach 26.0 million. Both surveys show continued strong growth in service sector employment.

UK claimant **unemployment**, seasonally adjusted, fell from 7.2% of the workforce in 1996 Q4 to 6.5% in 1997 Q1. Claimant unemployment is now only 57,100 above its previous quarterly trough in 1990 Q2. Figures from the Labour Force Survey (LFS) show that the rate of ILO unemployment in Great Britain, seasonally adjusted, also fell, by 0.4 percentage points between the Autumn and Winter to 7.5% or 2.1 million. Movements in claimant and ILO unemployment were affected by the introduction of the Job Seekers Allowance during the period reported on.

NATIONAL ACCOUNTS

Output and expenditure

GDP growth slowed - from 1.1% in 1996 Q4 to 0.9% in 1997 Q1. Falls in output of the energy side of the economy (electricity, gas and water supply and mining and quarrying - most of which is oil and gas extraction) reduced growth with a combined effect of 0.1%. Higher than average temperatures in the first quarter suppressed demand for energy. This resulted in a fall in production output, despite the recent recovery in manufacturing output. Services' output continued to expand rapidly, particularly in the last two quarters when growth was as rapid as in 1994. Business services and finance have seen very strong growth, similar in magnitude to those of the late 1980. However, output in transport, storage and communication, and distribution, hotels and catering continued to expand rapidly, but below the rate of expansion in 1994. Government and other services grew moderately. Despite the slowdown in the first quarter, construction has continued its recovery since the last quarter of 1995.

Labour productivity growth for the whole economy stabilised in the first quarter at 1.8% in the year to 1997 Q1. Together with higher earnings, this resulted in an acceleration in growth in **unit wage costs** to 2.8%.

Growth in the volume of **domestic expenditure**, at constant prices, slowed to 0.7% between the last quarter of 1996 and the first quarter of 1997 from 1.1% in the previous quarter. Consumers' expenditure and investment grew less rapidly after relatively rapid growth (for the 1990s) in the fourth quarter and general government consumption actually fell. The slower expansion in consumers' expenditure was due to lower expenditure on vehicles. Exports grew faster than imports, providing a positive stimulus to growth.

Sector accounts

Overview

As chart KED1 shows, the private sector (the personal, industrial, commercial, and financial sectors combined) increased its financial surplus from £6.0 billion in 1996 Q4 to £7.1 billion in 1997 Q1. The overseas sector deficit with the UK (equivalent to a Balance of Payments surplus for the UK) deteriorated to a deficit of £1.5 billion. The counterpart to these changes were a slight deterioration in the public sector deficit, from £5.1 billion to £5.3 billion.

Chart KED1
Sectoral financial balances

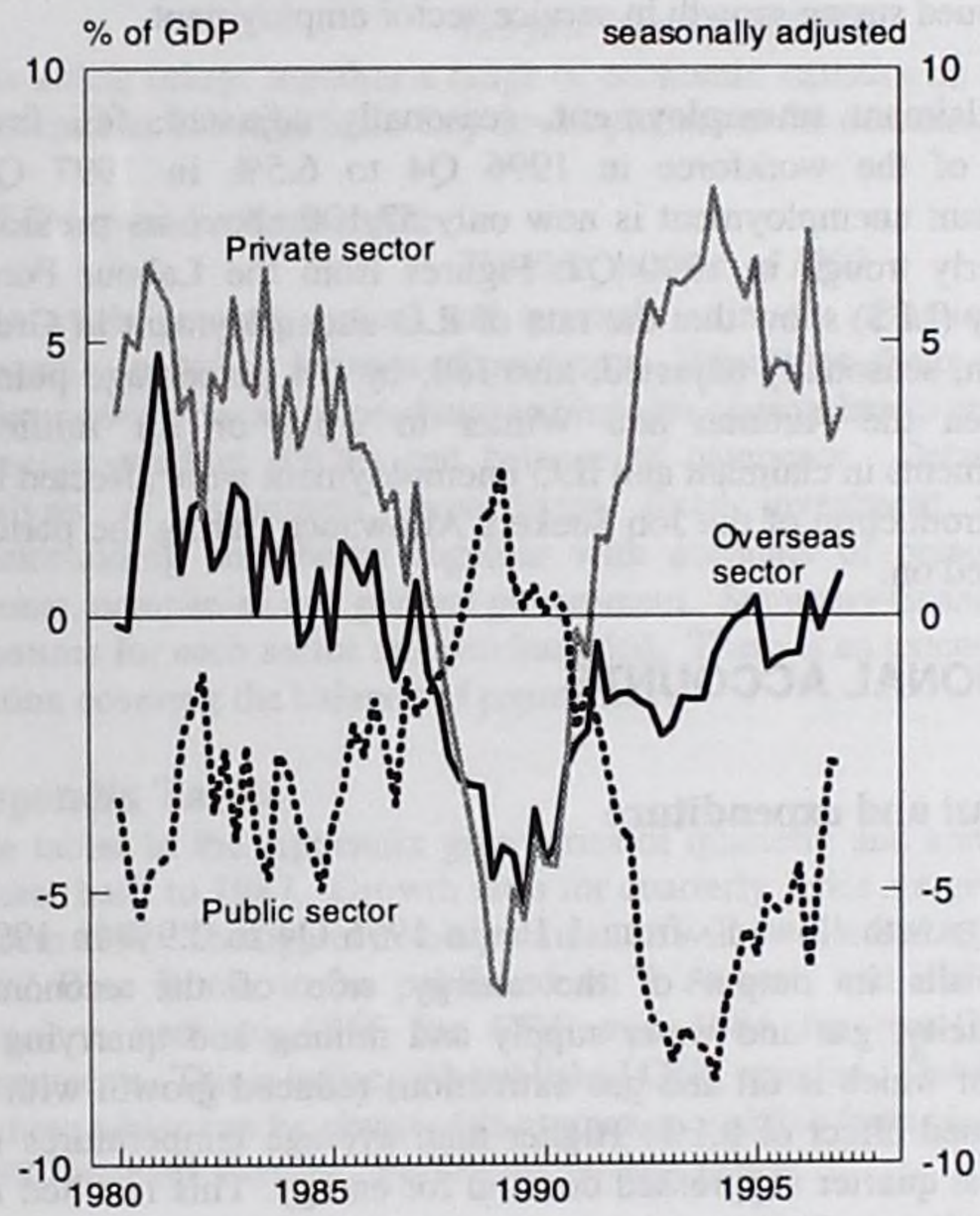

Sector accounts - current transactions

Growth in the **personal sector's** disposable income slowed to 0.2% between 1996 Q4 and 1997 Q1 after growth of 1.1% and 1.4% in the previous two quarters. The reason for the slowdown was a turnaround in other personal income from growth of 2.7% in 1996 Q4 to a fall of 2.0% in the first quarter, as payments of dividends fell and taxes rose. Consumers' expenditure at current prices rose at a higher rate, 1.3%, which resulted in a fall in the saving ratio from 11.4% to 10.4%. The slowdown in income growth resulted in a fall in real disposable income of 0.2% over the period. In each year in the 1990s, there has been at least one quarterly fall in real income.

Gross trading profits of **companies and financial institution** fell by 1.9% between the fourth quarter of 1996 and the first quarter of 1997. Profits of offshore drilling companies fell by 11.9%, after particularly strong profits in the previous two quarters. A fall in the price of oil and lower demand in the first quarter combined to reduce profits. Profits of all other industrial and commercial companies grew by 0.9%. Dividends and interest receipts also fell, as did payments of dividend and interest and UK taxes on income, after high payments in the last two quarters of 1996. The net result was a rise in undistributed income of UK companies and institutions from £1.7 billion in 1996 Q4 to £2.0 billion in 1997 Q1. The balance of undistributed income of UK companies and institutions rose from £17.5 billion in 1996 Q4 to £19.5 billion in 1997 Q1.

The **overseas sector** had a more substantial deficit with the UK in the first quarter of 1997, than that recorded in the fourth quarter of 1996. The main drivers leading to the change were lower net imports of goods into the UK and a rebound in net property income into the UK from overseas. As chart KED2 shows, there has been a substantial rise in net property income since the start of 1994.

Chart KED2
Property income

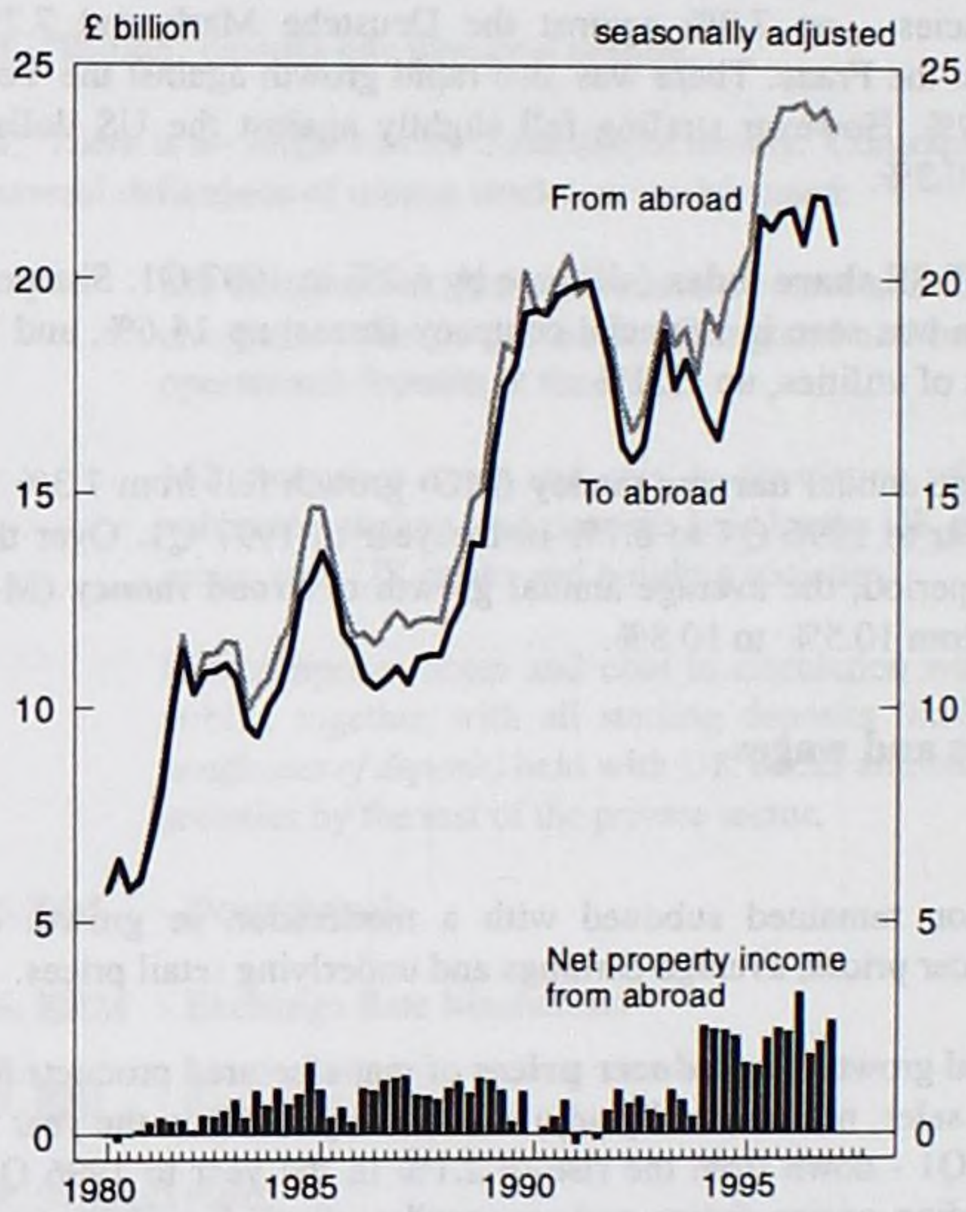

Sector accounts - capital transactions

The **personal sector** financial surplus fell from £7.0 billion in the 1996 Q4 to £5.9 billion in 1997 Q1. A fall in savings of £1.3 billion more than offset a fall in gross domestic fixed capital formation of £0.3 billion.

The combined **company sector** financial position moved from a deficit of £0.9 billion in the 1996 Q4 to a surplus of £1.2 billion in 1997 Q1. This resulted from a rise in company saving. A fall in the book value of stocks of ICC's partially offset an increase in overall gross domestic fixed capital formation.

The combined **public sector deficit** rose from £5.1 billion in 1996 Q4 to £5.3 billion in 1997 Q1. A fall in saving and a rise in gross domestic fixed **capital formation** were the cause of the deterioration.

ADRIAN RICHARDS
ECONOMIC ASSESSMENT
adrian.richards@ons.gov.uk

UK ECONOMIC ACCOUNTS: THE FIRST QUARTER OF 1997

This publication presents UK national accounts, including balance of payments accounts, for the first quarter of 1997. These estimates were first released on 27 June 1997. They are consistent with the estimates to be published in the UK National Accounts (Blue Book) and UK Balance of Payments (Pink Book) on 8 August 1997.

The estimates contain a large number of revisions, resulting from new survey data, reassessment of existing data, methodological improvements and from the process of reconciling the output, income and expenditure measures to give the most reliable estimate of GDP.

Chart GDP1
Gross domestic product
at constant factor cost

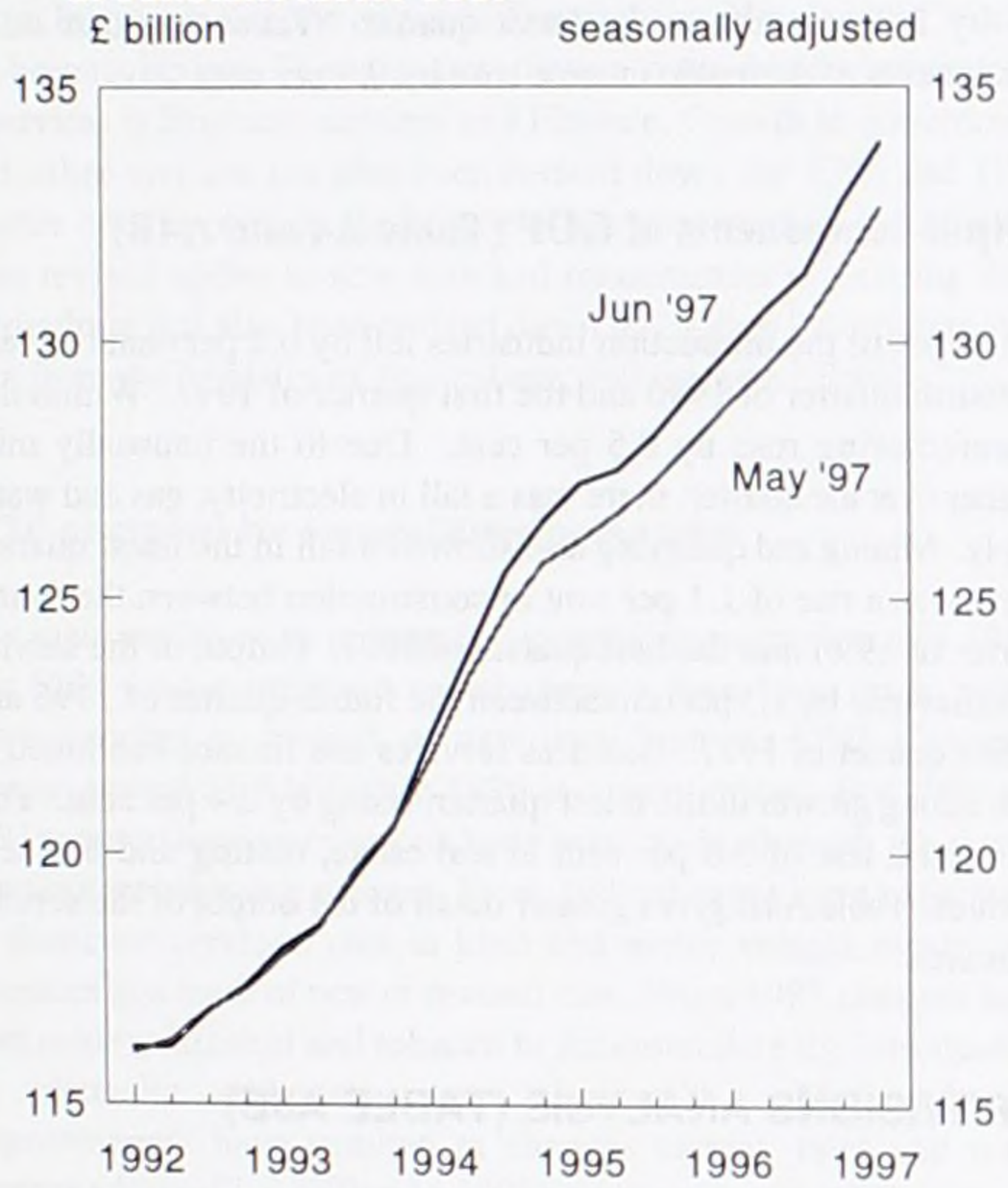

A. GROSS DOMESTIC PRODUCT

GDP at current and constant prices

Gross domestic product (GDP) at constant 1990 factor cost in the first quarter of 1997 was 0.9 per cent higher than in the previous quarter and 3.1 per cent higher than in the first quarter of 1996. Revised estimates show GDP growing at 4.5 per cent in 1994 and 2.8 per cent in 1995 (revised from previously published estimates of 4.0 per cent and 2.5 per cent respectively). The quarterly path of growth in GDP now shows a peak growth rate of 1.5 per cent in the first quarter of 1994, followed by lower growth in 1995. The path of GDP in 1996 has been revised to show a higher level of growth in the last quarter of 1996. GDP has now exceeded its peak in the second quarter of 1990 by 11.0 per cent. GDP has risen for the twentieth successive quarter and is now 15.3 per cent above its trough of the first quarter of 1992. GDP at current market prices - money GDP - increased by 1.2 per cent between the latest two quarters to reach a level 5.5 per cent higher than a year earlier.

The implied GDP deflator at factor cost - also known as the index of total home costs - rose by 2.2 per cent in the latest quarter compared with a year earlier. The total domestic expenditure implied deflator showed growth of 1.5 per cent over the latest four quarters.

Gross national disposable income, which measures the real income of the United Kingdom, rose by 1.2 per cent between the fourth quarter of 1996 and the first quarter of 1997. This is more than the rise in GDP as the rise in current transfers abroad was more than offset by the rise in net property income from abroad.

Estimates of GDP and related series are shown in Table A. Further information is given in Table A1 of the Appendix.

Expenditure components of GDP (Tables A2, A7, A8, A9 and A10)

Between the fourth quarter of 1996 and the first quarter of 1997, total domestic expenditure at constant prices rose by 0.7 per cent. There was a rise of 0.9 per cent in consumers' expenditure, equivalent to a rise of 0.5 per cent in GDP. Fixed investment rose, but there was a small fall in general government final consumption. Within general government final consumption, there was a rise in spending by local authorities while central government showed a fall. There was increased stock building in the first quarter of 1997 compared to the previous quarter. The deficit in net exports fell from £1.2 billion in the fourth quarter of 1996 to £0.8 billion in the latest quarter, equivalent to a rise of 0.3 per cent in GDP.

Chart GDP2
Consumers' expenditure
at constant 1990 prices

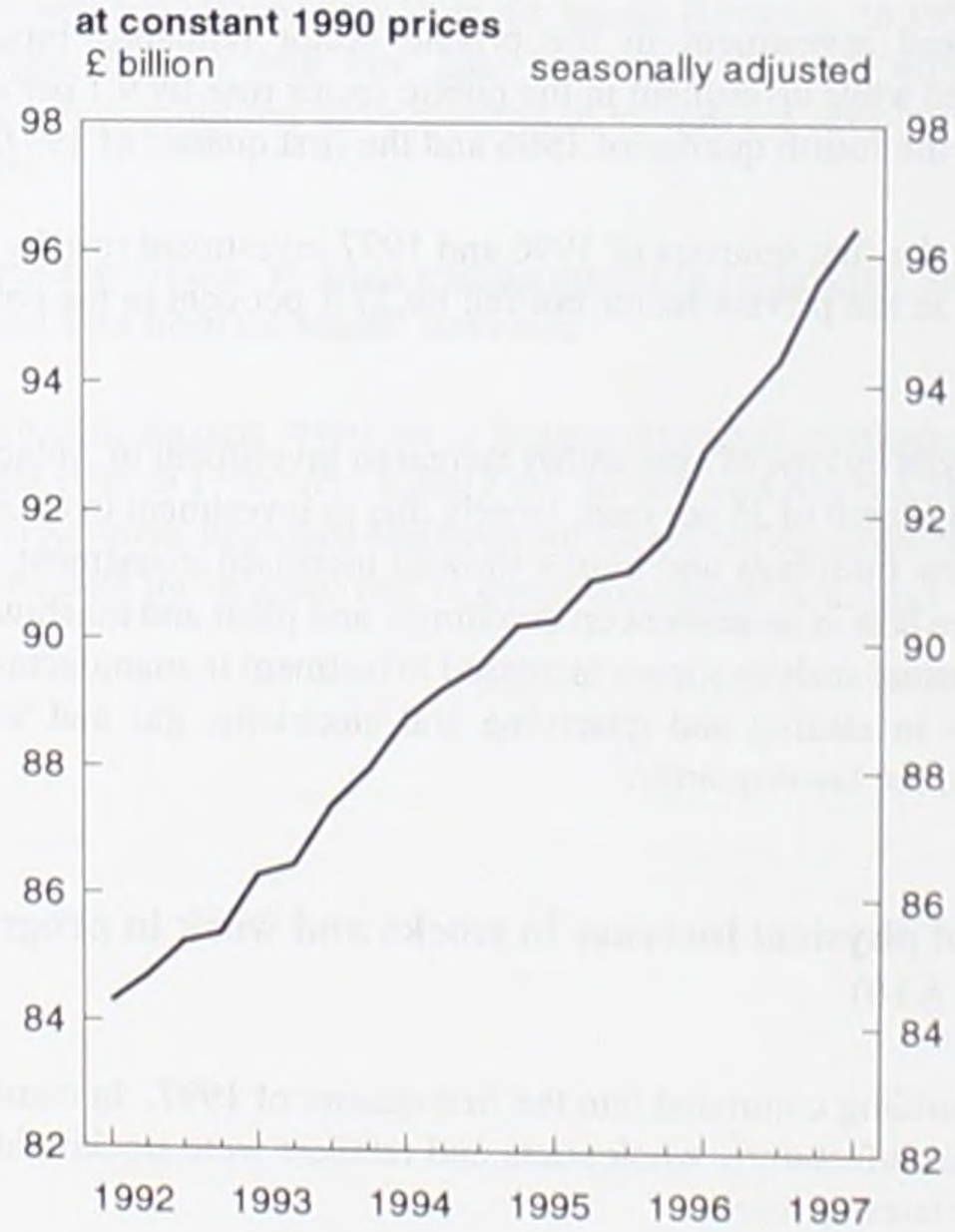

Consumers' expenditure (Table A7)

Consumers' expenditure at constant 1990 prices rose by 0.9 per cent between the fourth quarter of 1996 and the first quarter of 1997. A decrease in spending on vehicles of 2.1 per cent was more than offset by the rise in durable goods of 2.8 per cent. Spending on non-durable goods rose by 1.1 per cent, including rises in spending on food, alcohol and tobacco and clothing and footwear. Spending on services rose by 0.7 per cent, including a rise of 3.2 per cent in spending on monetary services and a rise of 1.5 per cent in spending on catering.

Chart GDP3
Gross domestic fixed capital formation
at constant 1990 prices

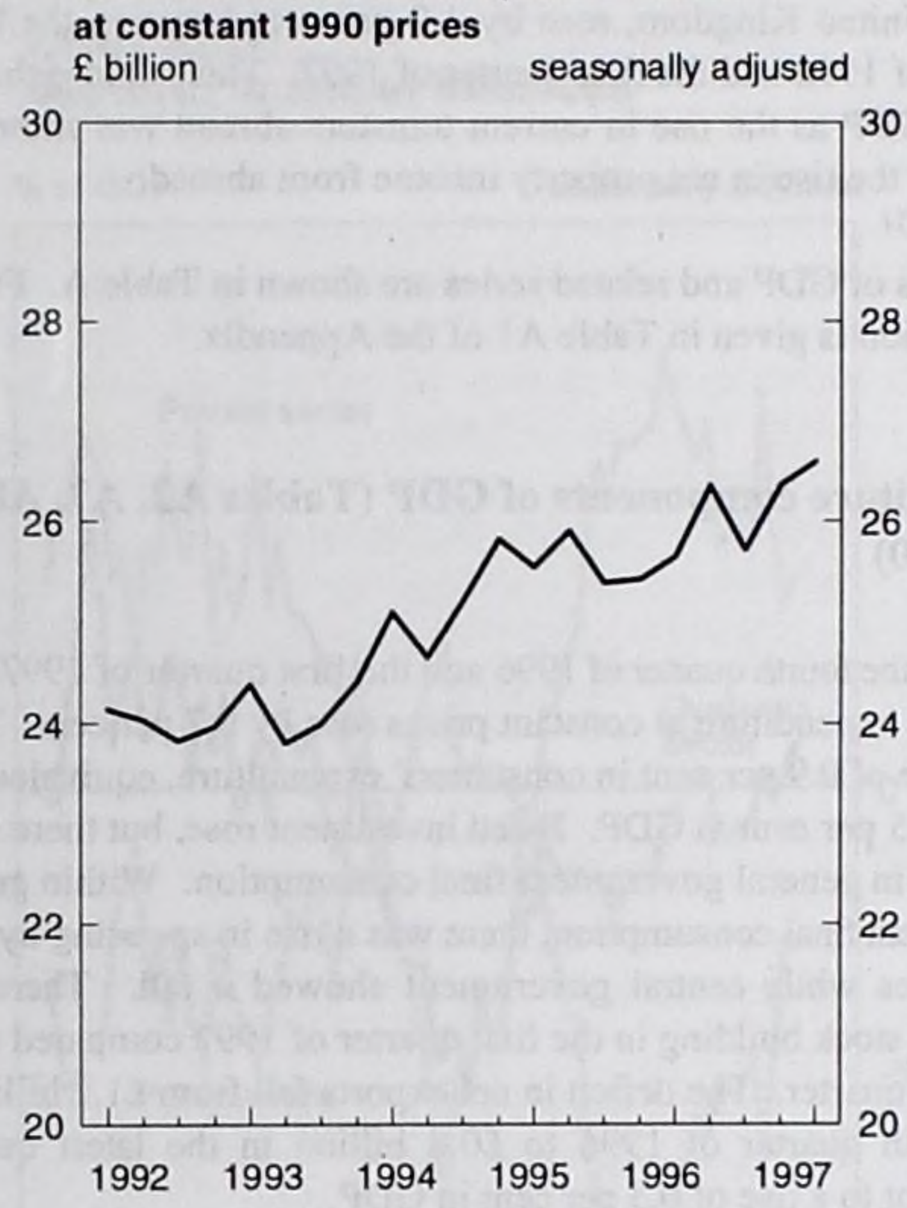

Gross domestic fixed capital formation (Tables A8 to A9)

Total fixed investment in the private sector remained broadly unchanged while investment in the public sector rose by 9.1 per cent between the fourth quarter of 1996 and the first quarter of 1997.

Between the first quarters of 1996 and 1997 investment rose by 9.1 per cent in the private sector but fell by 27.1 per cent in the public sector.

The analysis by type of asset shows increased investment in vehicles, ships and aircraft of 25 per cent, largely due to investment in aircraft. Other new buildings and works showed increased investment, but there were falls in investment on dwellings, and plant and machinery. The industrial analysis shows increased investment in manufacturing but falls in mining and quarrying and electricity, gas and water supply in the latest quarter.

Value of physical increase in stocks and work in progress (Table A10)

Stock building continued into the first quarter of 1997. In constant prices manufacturers, wholesalers and retailers were stockbuilding over the latest quarter.

Export and Import of goods and services (Table A2)

The deficit in net exports fell from £1.2 billion in the fourth quarter of 1996 to £0.8 billion in the latest quarter, equivalent to a rise of 0.3 per cent in GDP. This was caused by a rise in exports of 1.4 per cent, which offset the rise in imports of 0.5 per cent over the quarter. The rise in exports in the latest quarter was driven by a rise in export of goods partly offset by a fall in the smaller export of services. Trade deflators have been falling since the third quarter of 1996 for exports and the second quarter of 1996 for imports, as a result of the continuing strength of sterling. As yet, there is no indication that exporters are putting up the prices in foreign exchange terms.

Income components of GDP (Table A3)

Total domestic income rose by 1.0 per cent between the fourth quarter of 1996 and the first quarter of 1997. The rise of 1.9 per cent in income from employment reflects the rise in average earnings of 1.4 per cent and a smaller rise of 0.4 per cent in numbers employed. Corporate profits, which include companies and public corporations, fell by 2.0 per cent in the latest quarter. Taken together other components of domestic income rose by 0.9 per cent.

Output components of GDP (Table A4 and A4B)

The output of the production industries fell by 0.2 per cent between the fourth quarter of 1996 and the first quarter of 1997. Within this manufacturing rose by 0.5 per cent. Due to the unusually mild weather over the quarter, there was a fall in electricity, gas and water supply. Mining and quarrying also showed a fall in the latest quarter. There was a rise of 1.1 per cent in construction between the fourth quarter of 1996 and the first quarter of 1997. Output of the service industries rose by 1.3 per cent between the fourth quarter of 1996 and the first quarter of 1997. Business services and finance continued to show strong growth in the latest quarter, rising by 2.4 per cent. This included a rise of 3.6 per cent in real estate, renting and business activities. Table A4B gives greater detail of the output of the service industries.

B. REVISIONS ANALYSIS (TABLE A6B)

Published ONS policy provides for a longer run of periods to be open to revision at this time of year for inclusion in the UK National Accounts (Blue Book). The revisions arise from new annual survey data, data reassessment and methodological improvements. In particular the inclusion of new and revised data in the annual input-output process for 1994 and 1995 has led to revisions to the level of GDP from 1994.

A number of long-standing revisions have been included, which would otherwise have been held back by the ONS revisions policy, in order to provide a better base for the major changes planned for the 1998 Blue Book. These latter revisions affect the output and income measures of GDP. The output measure of GDP incorporates the final stage of the **reclassification** to SIC 92, resulting in a switch from the services to the production industries of the output measure of GDP, with little overall impact on total GDP.

The figures in this publication will be released in the 1997 Blue Book and include revisions back to 1986 for GDP and 1984 for non-GDP components. This is in line with published ONS practice.

Data for the most recent quarter in tables A to A10 were previously published on 22 May 1997. Other data were last revised on 24 March 1997.

GDP and components (previously published on 22 May 1997)

The quarterly growth rate of GDP at constant factor cost in the most recent quarter remained at 0.9 per cent. There have been changes to growth rates for time periods back to 1989.

GDP analysed by output categories at constant prices

As described above, there have been changes to components of the output measure of GDP from 1986 onwards due to re-classification, but these have minimal impact on the overall level of GDP before 1994. The main revisions are from 1994 onwards, with substantial increases to production and to a lesser extent, services, in 1994, and to construction in 1995, as a result of new survey data and data reassessment. For 1996, growth in total services has been revised down, but within this, the output of Distribution, Hotels and Catering has been revised up. The main contributor to the downward revision to services is Business services and Finance. Growth in government and other services has also been revised down for 1996 and 1997 quarter one. Growth in the output of the construction industry has been revised updue to new data and reassessment of existing data. Agriculture has also been revised down in 1996 to incorporate new data from the Ministry of Agriculture, Fisheries and Food.

GDP analysed by expenditure categories

The main revisions to consumers' expenditure commence in 1993. For 1993 (and subsequent years) changes have been made within other services as a result of new data from the ONS Charities' Survey, around £1.5 billion in 1996 at current prices. For 1994 and 1995 more extensive revisions have been made, through the annual input-output balancing process. From 1994 changes have been made to domestic services, cars in kind and motor vehicle repairs and insurance as a result of new or revised data. From 1995 changes have been made to alcohol and tobacco to accommodate the introduction of alcoholic carbonates (or "alcopops"). Methodological improvements have resulted in changes to rent, rates and water charges (down £1.8 billion in 1996), to current prices only, current and constant prices being estimated independently. In addition, other methodological changes affect air fares, financial services and catering from 1994. In consequence of changes in the input-output years, and following the receipt of new annual data, revisions have been carried through to 1996.

In 1996, there are substantial upward revisions to general government final consumption, around £2.1 billion at current prices. These changes are largely a result of new data on pay and procurement expenditure from HM Treasury.

Gross domestic fixed capital formation (GDFCF) has large revisions at both current and constant prices from 1994 onwards. At current prices GDFCF has been revised upwards by £1 billion in 1994 and £3 billion in 1995. These changes are due to new data from annual ONS inquiries and the re-assessment of data from input-output balancing. These changes also affect the more recent estimates and GDFCF shows a revision of over £4 billion in 1996. In line with the changes to GDFCF, stocks have been revised for similar reasons and with upward revisions of £0.9 billion and £0.8 billion at current prices for 1995 and 1996 respectively.

Net exports of goods and services have been revised at both current and constant prices from 1994 onwards. At current prices, net exports have been revised down by £0.3 billion in 1994 largely due to an upward revision to imports of goods. Data estimates for 1995 are largely unchanged; the upward revision of £0.1 billion in 1996 resulting from an improved services balance (financial and other business services) being partly offset by increased imports of goods.

Net exports of goods and services at constant prices show downward revisions of £0.1 billion in 1994, £0.3 billion in 1995 and £0.5 billion in 1996. These revisions reflect the current price revisions combined with improved deflation methodology for both goods and services.

GDP analysed by income categories at current prices

Revisions have been made to some income components back to 1989, but for 1989 to 1992 they are offsetting with no change to GDP within this early period.

The main revision was the result of a methodological change to income from self-employment, within other income. Improved estimates of net income of Lloyd's UK underwriters (Names) have been included in this series (Lloyd's underwriters are classified to the personal sector for national accounts purposes). For years 1989 to1992 these revisions, together with revisions to gross trading surplus of public corporations, were offset by long-standing revisions to income from employment, gross trading profits and rent.

The main revisions to income from employment for 1993 to 1995 are due to new and revised data from the Inland Revenue. In 1996 these changes together with new data for employers' and employees' pension contributions have resulted in an upward revision of £2.9 billion.

The main revisions to gross trading profits of companies are due to revised data from the Inland Revenue.

Within other income revisions to income from self employment and rent for 1994 to 1996 were mainly due to new and revised data from Inland Revenue, improved estimates for Lloyd's underwriters, and to revised data for imputed rent of owner-occupied dwellings.

A

NATIONAL ACCOUNTS AGGREGATES INDEX NUMBERS: SEASONALLY ADJUSTED[1]

1990=100

	Value indices at current prices		Volume indices at 1990 prices				Implied gross domestic product deflator[3]	
	Gross domestic product at market prices "Money GDP"	Gross domestic product at factor cost	Gross national disposable income at market prices[2]	Gross domestic product at market prices	Gross domestic product at factor cost	Total domestic expenditure implied deflator	At market prices	At factor cost[4]
	DJCL	CAON	DJCR	FNAO	DJDD		DJDT	DJCM
1987	76.8	75.3	92.8	92.8	92.7	83.6	82.8	81.3
1988	85.5	83.8	97.8	97.5	97.3	88.3	87.8	86.2
1989	93.6	92.2	99.8	99.6	99.4	94.3	94.0	92.8
1990	100.0	100.0	100.0	100.0	100.0	100.0	100.0	100.0
1991	104.5	103.6	98.8	98.0	97.9	106.1	106.5	105.8
1992	108.7	108.2	98.5	97.5	97.4	110.4	111.4	111.1
1993	114.5	114.4	100.7	99.5	99.6	114.0	115.0	114.9
1994	121.4	121.1	105.6	103.8	104.0	116.5	116.9	116.4
1995	127.8	127.0	107.2	106.7	106.9	120.1	119.8	118.8
1996	134.7	134.3	110.7	109.2	109.5	123.3	123.4	122.6
Seasonally adjusted								
1987 Q1	73.7	72.2	91.1	90.9	90.7	82.0	81.0	79.6
Q2	75.6	74.3	92.0	92.0	92.0	82.9	82.2	80.8
Q3	78.1	76.5	93.6	93.7	93.6	84.0	83.4	81.8
Q4	79.9	78.3	94.2	94.7	94.5	85.3	84.3	82.8
1988 Q1	81.9	80.3	95.9	96.2	96.0	86.0	85.2	83.7
Q2	83.9	82.0	96.8	96.7	96.5	87.5	86.7	85.0
Q3	86.8	85.1	98.7	98.1	97.9	89.3	88.5	86.9
Q4	89.6	87.9	99.7	99.0	98.6	90.4	90.5	89.1
1989 Q1	91.1	89.7	99.8	99.2	99.1	92.1	91.8	90.6
Q2	92.4	90.8	100.1	99.6	99.3	93.2	92.7	91.4
Q3	94.4	93.1	99.3	99.7	99.5	95.1	94.7	93.6
Q4	96.6	95.3	100.1	99.9	99.9	96.8	96.7	95.4
1990 Q1	98.3	97.1	99.8	100.3	100.4	98.4	98.0	96.7
Q2	99.6	99.9	100.5	100.8	100.7	99.0	98.8	99.2
Q3	101.2	101.5	100.3	99.8	99.7	101.0	101.4	101.8
Q4	100.9	101.5	99.3	99.1	99.2	101.6	101.8	102.3
1991 Q1	102.3	102.8	99.2	98.5	98.4	103.4	103.9	104.5
Q2	104.2	103.1	99.2	97.9	97.9	106.0	106.4	105.2
Q3	104.9	103.5	97.9	97.8	97.7	107.1	107.2	105.9
Q4	106.4	105.2	98.8	97.9	97.7	108.1	108.7	107.7
1992 Q1	106.4	105.3	98.3	97.3	97.0	108.5	109.4	108.6
Q2	108.7	108.2	98.4	97.2	97.0	110.4	111.8	111.6
Q3	109.7	109.4	99.0	97.7	97.6	111.0	112.2	112.1
Q4	109.9	109.8	98.5	97.8	98.0	111.9	112.4	112.0
1993 Q1	112.1	111.6	99.6	98.8	98.6	112.6	113.5	113.2
Q2	113.5	113.6	100.2	99.0	99.1	113.8	114.7	114.7
Q3	115.7	115.7	101.1	99.8	99.9	114.6	115.9	115.9
Q4	116.6	116.6	101.8	100.6	100.7	114.9	116.0	115.8
1994 Q1	118.8	118.7	103.8	102.1	102.2	115.7	116.4	116.2
Q2	120.5	120.1	104.8	103.4	103.5	116.3	116.5	116.0
Q3	122.5	122.4	106.1	104.6	104.8	116.8	117.1	116.7
Q4	123.8	123.5	107.6	105.3	105.7	117.3	117.5	116.9
1995 Q1	125.6	125.1	106.6	105.9	106.3	118.8	118.7	117.7
Q2	127.3	126.4	106.9	106.4	106.5	119.7	119.6	118.7
Q3	128.2	127.2	107.4	107.0	107.1	120.5	119.8	118.9
Q4	130.0	129.2	107.9	107.5	107.8	121.5	120.9	119.9
1996 Q1	132.3	131.7	109.4	108.1	108.4	122.6	122.4	121.5
Q2	133.3	133.0	110.5	108.7	109.1	122.8	122.6	121.9
Q3	135.2	134.7	110.6	109.3	109.7	123.5	123.6	122.8
Q4	137.9	137.6	112.4	110.5	110.9	124.2	124.8	124.1
1997 Q1	139.5	138.9	113.8	111.6	111.8	124.4	125.1	124.2
Percentage change, latest quarter on previous quarter								
1997 Q1	*1.2*	*0.9*	*1.2*	*1.0*	*0.9*	*0.2*	*0.2*	*0.1*
Percentage change, latest quarter on corresponding quarter of previous year								
1997 Q1	*5.5*	*5.4*	*4.1*	*3.2*	*3.1*	*1.5*	*2.2*	*2.2*

1 These estimates are given to one decimal place but this does not imply that they can be regarded as accurate to the last digit shown. Estimates at current market prices are affect by the abolition of domestic rates and the introduction of the community charge.

2 Also known as Real national disposable income (RNDI).

3 Based on sum of expenditure components of GDP at current and constant prices.

4 Also known as the Index of total home costs.

THE SECTOR ACCOUNTS

Overview

Economic assessment

In the first quarter of 1997 the seasonally adjusted financial surplus of the personal sector was £5.9 billion, compared with £7.0 billion in the fourth quarter of 1996, the lowest for over two years. The main reasons for the lower surplus were an increase in taxes on income of £1.0 billion and a fall in dividend and interest receipts of £0.8 billion. In contrast, the industrial and commercial company sector moved from a financial deficit of £1.1 billion in the fourth quarter of 1996 to a financial surplus of £0.7 billion in the first quarter of 1997. Taxes on income fell by £0.6 billion and dividend and interest payments by £1.8 billion, and this was only partly offset by a fall in dividend and interest receipts of £0.5 billion. The fall in industrial and commercial companies' dividend and interest payments is partly reflected in the personal receipts, but also contributed to the higher overseas sector deficit of £1.5 billion, the equivalent to a Balance of Payments surplus. This was via lower profits due abroad of oil companies which had been unusually high in the fourth quarter. The public sector financial deficit in the first quarter was little changed at £5.3 billion.

Chart SA1
Sectoral Financial Balances

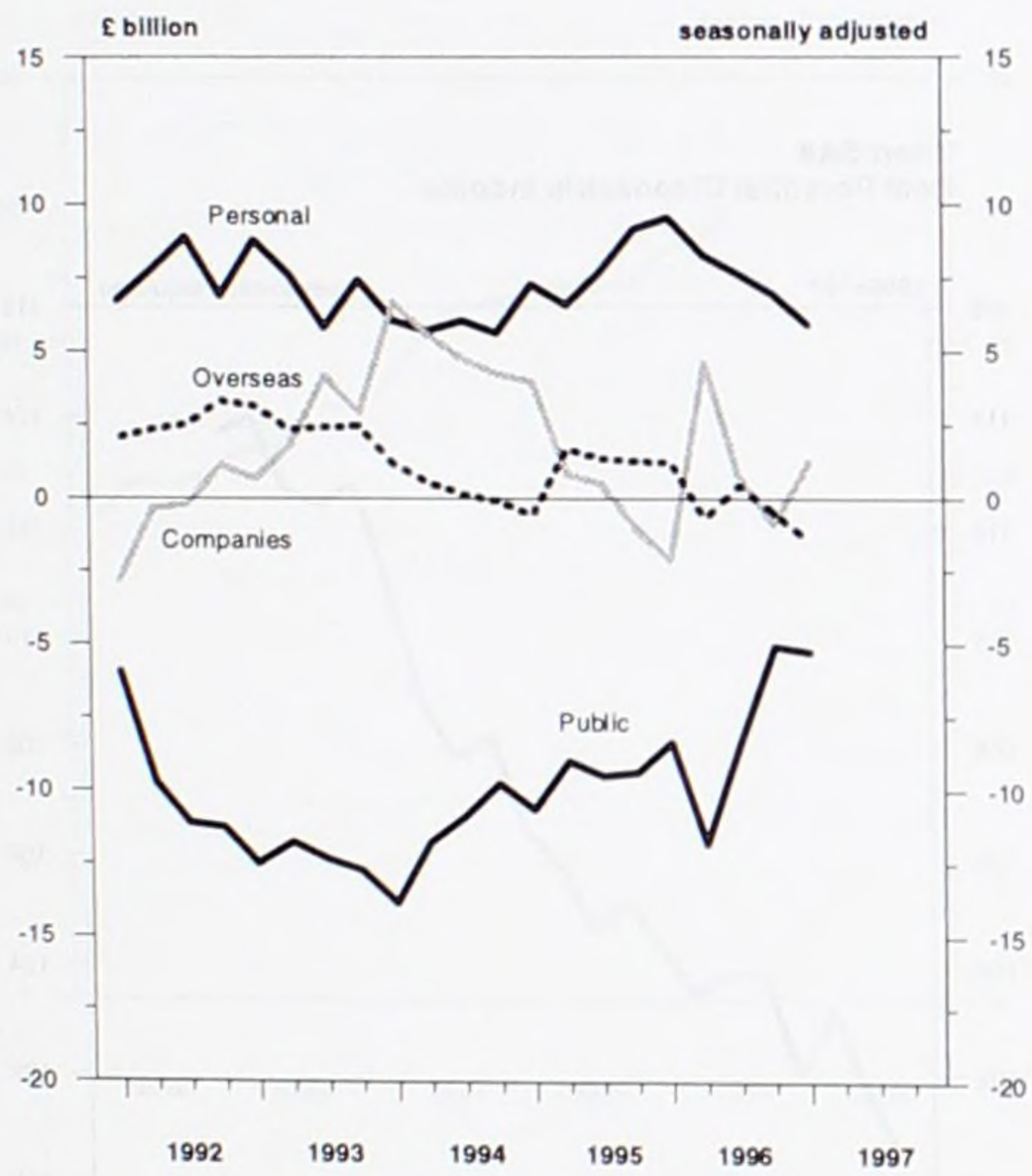

The financial transactions accounts show how in the first quarter of 1997 the financial surplus of the personal sector continues to be routed through the financial system to fund the public sector deficit. The personal sector has used its financial surplus to make deposits with banks and building societies and to invest in unit trusts and life assurance and pension funds. Life Assurance and Pension Funds have, in turn, invested in British Government Securities. A financial deficit is shown for the overseas sector. There were some large net flows of foreign currency financial transactions by the sector over the quarter. The overseas sector's financial transactions included £2.2bn net acquisitions of British Government Securities and £11.8bn net acquisitions of UK company securities by overseas investors.

Note: revisions to non-GDP components back to 1984 are published for the first time in 'UK Economic Accounts' in this edition.

Personal sector (Tables A11, A21 and A30)

Total personal income before deductions was £172.3 billion in the first quarter of 1997, an increase of 0.7 per cent on the fourth quarter of 1996. This represents a slowdown on the growth in income in the fourth quarter.

Income from employment increased by 1.9 per cent in the first quarter, and was 5.7 per cent higher than in the first quarter of 1996. Underlying this numbers in employment increased by 0.4 per cent and average earnings, as measured by the average earnings index, jumped 1.4 per cent in the quarter, up 4.2 per cent on the first quarter 1996. This very high growth in earnings is attributable to one-off bonuses paid in the market services sector (that is all services except the public seector).

Current grants from general government grew 0.4 per cent. Within this total social security benefits rose by 0.4 per cent and other government current grants including local authority current grants rose 0.8 per cent.

Other personal income fell by 2.0 per cent. Income from self-employment is estimated at £17.7 billion, an increase of 0.7 per cent over the fourth quarter. There are no firm data for current levels of income from self-employment and the first quarter is estimated by extrapolating the trend. Rent income grew by 0.9 per cent to a level of £12.4 billion (within this total imputed rent is estimated to have increased by 0.8 per cent and personal sector rent income by 1.2 per cent).

Receipts of dividends and interest stood at £20.0 billion, 3.5 per cent lower than the record level in the previous quarter. Receipts of company dividends, including unit trusts and tax credits, fell 7.8 per cent to £10.4 billion. There were no substantial special dividend

Chart SA2
Income from Employment

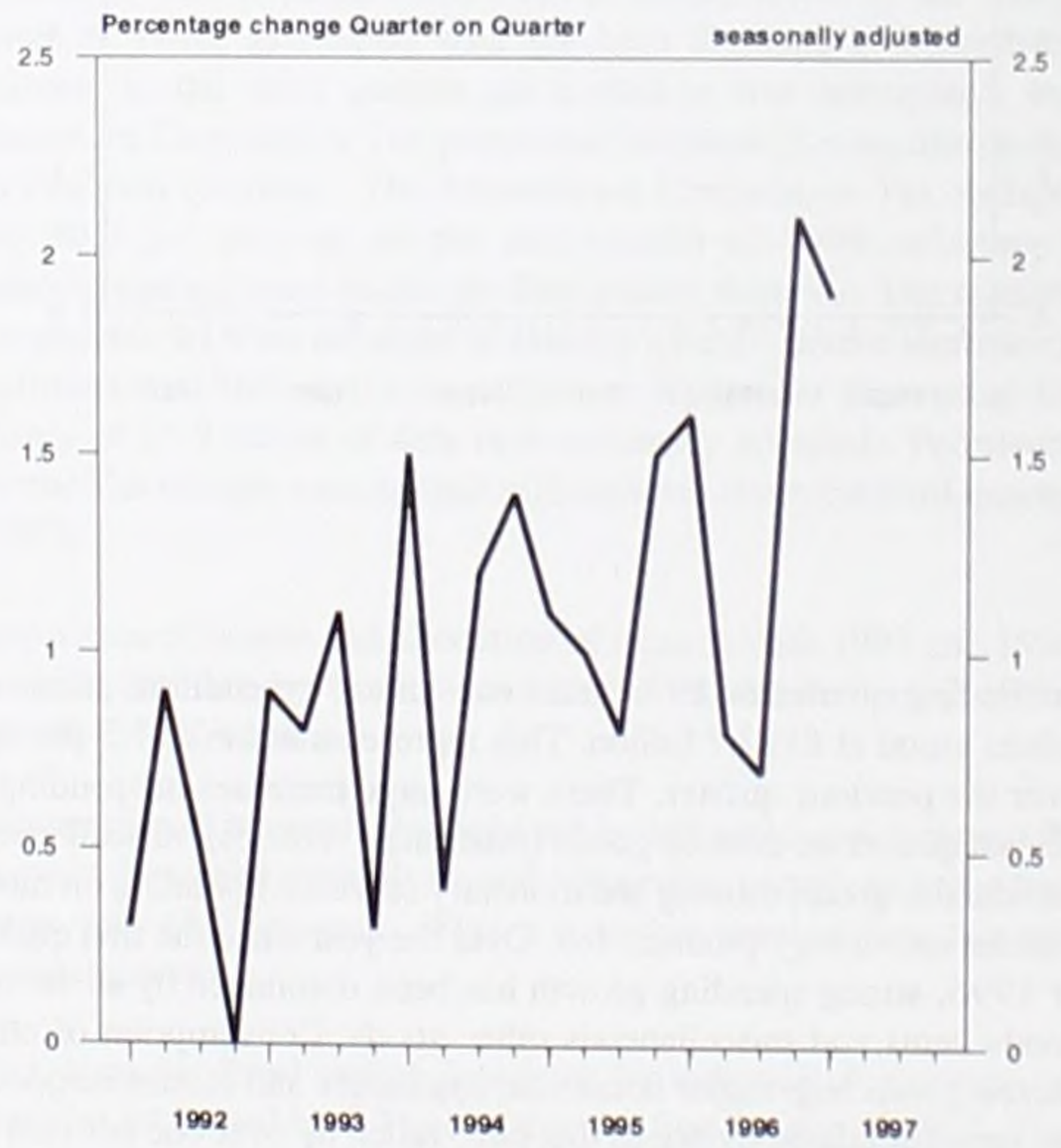

payments in the first quarter, in contrast to the first three quarters of 1996. Interest on deposits with building societies increased by 2.7 per cent and on bank deposits by 6.0 per cent, mainly because of the substantial sums deposited in the first quarter.

Payments of interest by the personal sector increased by 1.7 per cent to £9.9 billion. Interest payments on mortgages with building societies grew 0.9 per cent to £3.7 billion and mortgages with all other lenders grew 3.1 per cent to £3.0 billion.

Total deductions from income increased by 2.5 per cent to £35.3 billion. Within this total UK taxes on income increased 4.4 per cent and social security contributions 0.5 per cent.

Growth in personal disposable income was depressed by the significantly higher deductions from income, and the fall in other income, and grew by only 0.2 per cent. Consumers' expenditure at current prices increased by 1.3 per cent. Consequently, the saving ratio in the first quarter of 1997, fell one point from 11.4 in the fourth quarter of 1996 to 10.4. With the consumers' expenditure deflator up by 0.4 per cent in the first quarter, real personal disposable income actually fell 0.2 per cent during the quarter, but grew 0.9 per cent on the first quarter of 1996.

Chart SA3
Saving Ratio

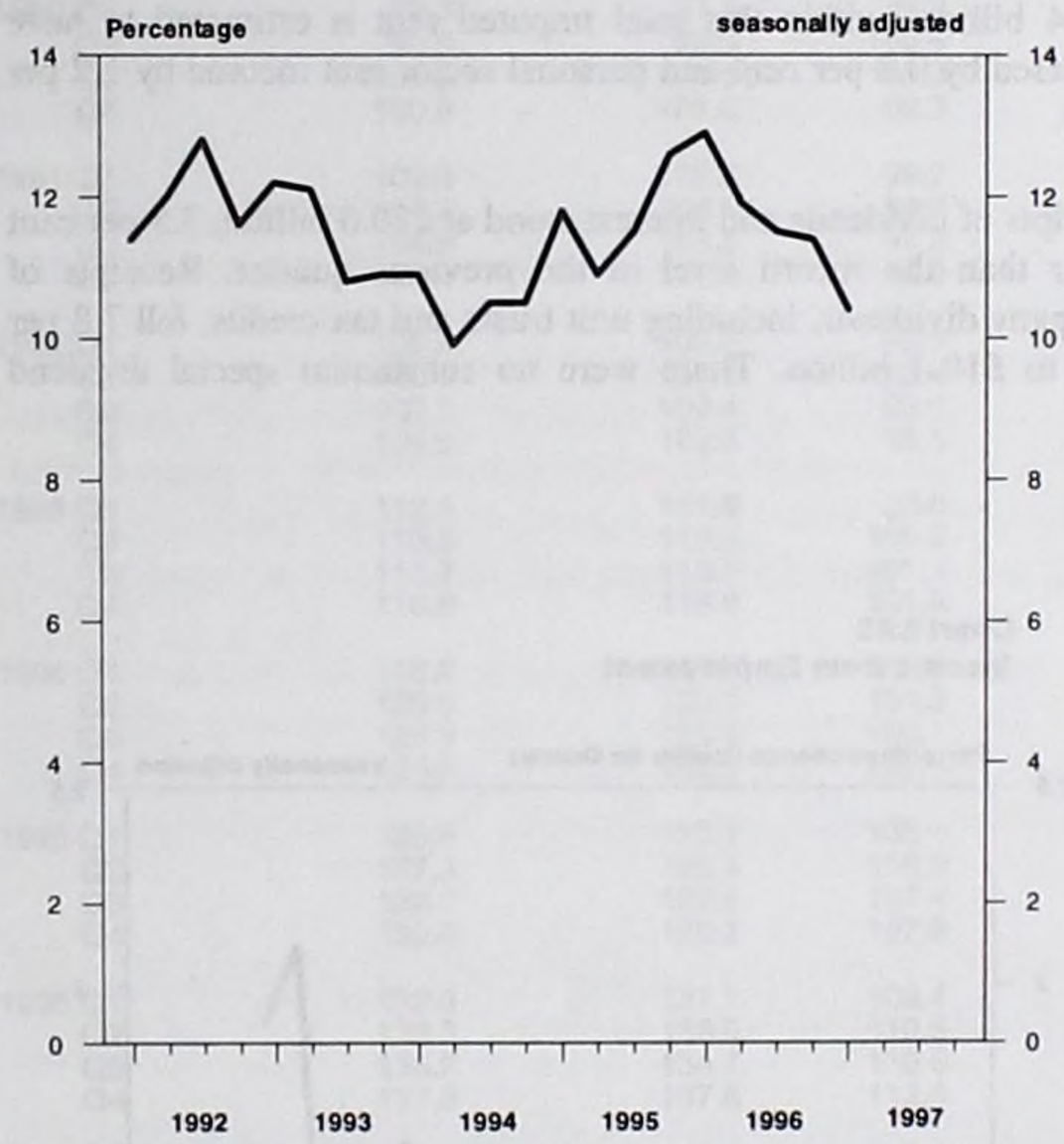

In the first quarter of 1997, total consumers'expenditure at current prices stood at £122.7 billion. This represents a rise of 1.3 per cent over the previous quarter. There were large increases in spending in the first quarter on durable goods (other than vehicles), miscellaneous non-durable goods, catering and monetary services. Spending on motor vehicles and energy products fell. Over the year since the first quarter of 1996, strong spending growth has been dominated by all durable goods items and miscellaneous other goods. Consumption of other durable goods (e.g. major household appliances and electronic goods) has been stimulated by prices that have fallen by over one per cent on a year earlier.

Total gross domestic fixed capital formation was £8.6 billion in the first quarter, 3.9 per cent less than in the fourth quarter 1996. £4.8 billion (not seasonally adjusted) was spent on the purchase of new dwellings, this was 11.7 per cent more than was spent in the first quarter of 1996. Purchases less sales of land and existing buildings, also not seasonally adjusted, was £1.7 billion, 14.3 per cent more than in the first quarter of 1996.

The personal sector financial surplus in the first quarter was £5.9 billion seasonally adjusted and £6.8 billion not seasonally adjusted. The financial data described below are not seasonally adjusted.

Total financial transactions by the personal sector were £11.4 billion. Sterling deposits with banks and building societies were £8.1 billion and £5.2 billion respectively. Even though liquidity tends to be high in the first quarter, bank deposits were a record and deposits with building societies were the highest since the first quarter of 1991. Saving in building societies is high to qualify for payouts on flotations and mergers. Investment in National Savings which had been running at over £1 billion per quarter in 1996 was down to £1/2 billion and there were net disposals of £4.5 billion of UK company securities.

New net borrowing was £8.2 billion, 56 per cent higher than in the first quarter of 1996. Mortgages totalled £5.1 billion, funding about 76 per cent of the £6.7 billion invested in dwellings.

Chart SA4
Real Personal Disposable Income

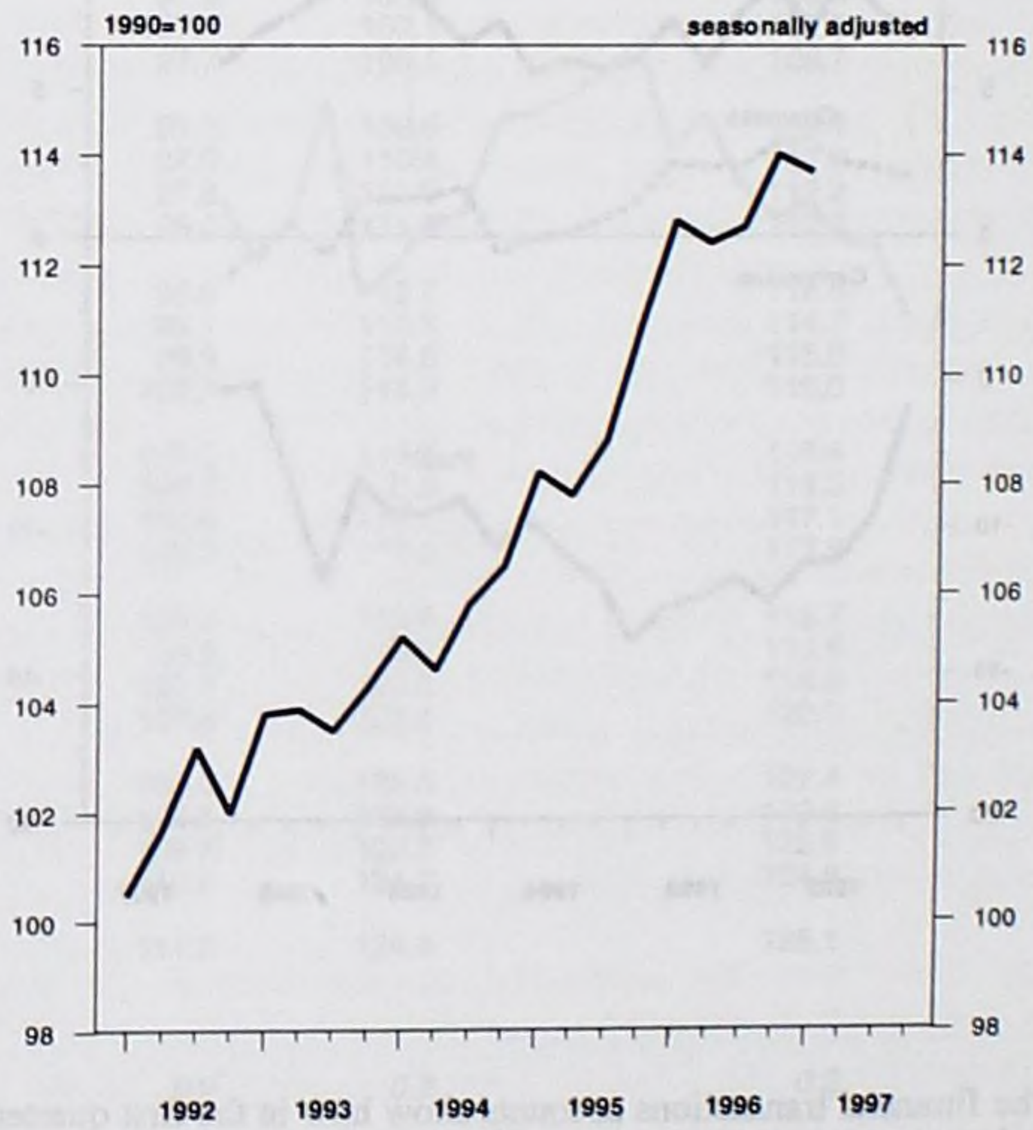

Industrial and commercial companies (Tables A13, A19, A22 and A31)

Industrial & commercial companies' income decreased by 1.3 per cent in the first quarter of 1997.

The largest component of industrial & commercial companies' total income is their gross trading profits, which decreased by 0.7 per cent in the first quarter of 1997. The percentage change was the same after including rising stock values.

Estimates of the gross trading profits of United Kingdom continental shelf companies fell by 11.9 per cent compared with the fourth quarter of 1996, which had been the highest since 1985. There was an estimated 5.1 per cent fall in the quarter's average oil price.

The gross trading profits of United Kingdom continental shelf companies grew by 31.7 per cent in 1996 compared with 1995. Production has grown during 1996 mainly due to the start up of 15 new fields. In the first half of 1996 there were delays to the start of production in some new fields plus operational and maintenance problems. This, combined with the oil price, has caused the profits to be skewed towards the latter three quarters of 1996.
The oil price peaked during the fourth quarter, at the highest level since

Chart SA5
ICC's gross trading profits

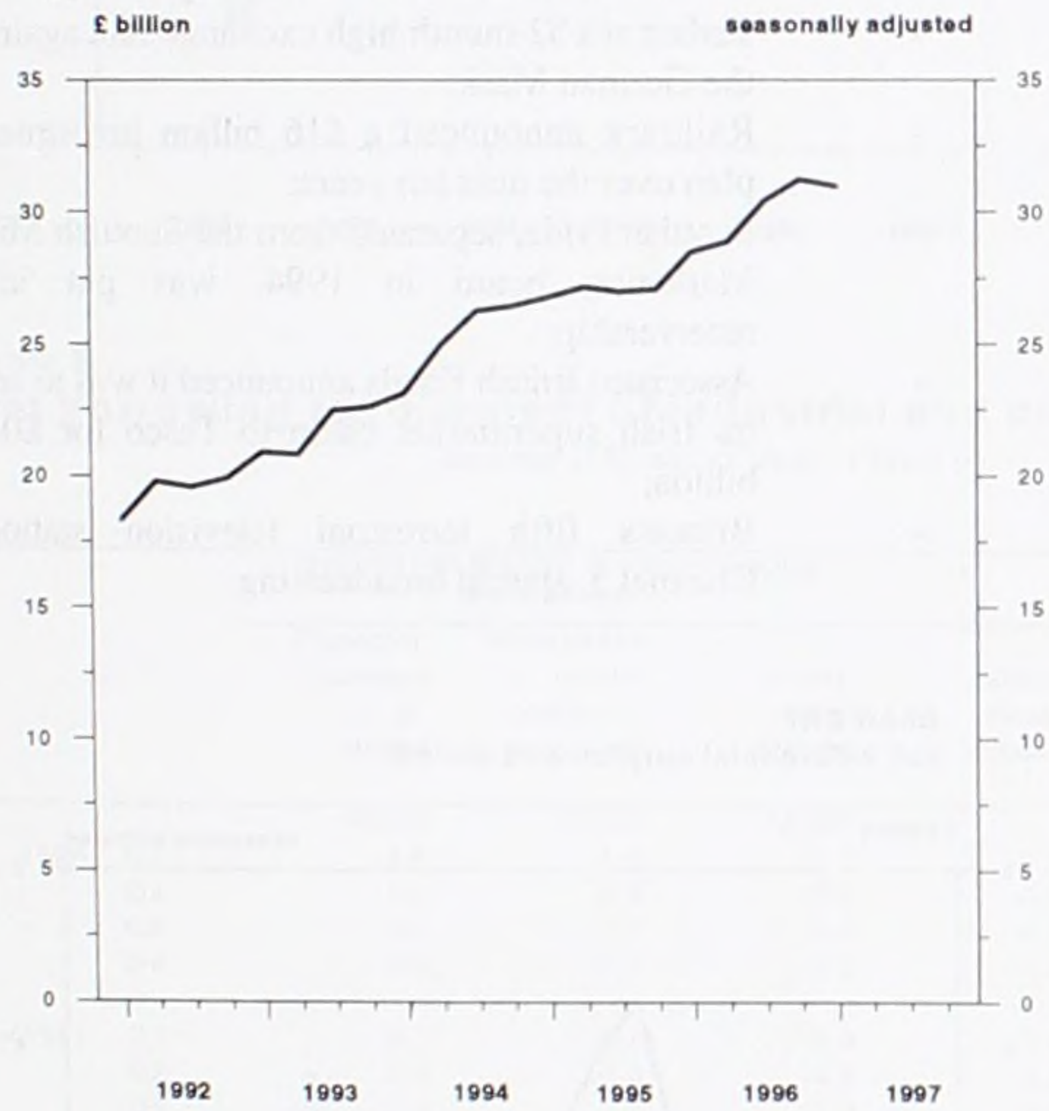

the start of the Gulf War in 1991, but fell back slightly when the United Nations agreed that Iraq could resume limited oil sales in January 1997. This agreement, together with increased supply by non-OPEC members, quota-busting by OPEC members and high stock levels led to the fall in oil prices in the first quarter.

The gross trading profits of other (i.e. apart from the continental shelf companies) industrial & commercial companies increased by 0.9 per cent in the first quarter. The growth was lower than in the previous two quarters and can be partly explained by exporters' profit margins being affected by the appreciation of sterling. There are fears that this will cause future export contracts to be lost. However manufacturers that use imported raw materials gain through the appreciation of sterling because cheaper imported raw materials improve their profit margins.

The profits of privatised companies decreased by 2.0 per cent compared to the previous quarter. One reported contribution to this was the reduction in British Steel profits due to the strength of Sterling affecting their exports.

Stock appreciation had an insignificant impact on profits for the second successive quarter. Factory gate prices fell as the strong downward trend in the price of materials and fuels continued. Cheaper imports reduced input prices and appear to have fed through into cheaper output prices rather than increased profit margins.

Industrial & commercial companies' income from rent grew by 2.1 per cent in the first quarter to reach a record level of £2.4 billion.

Income from abroad fell by 4.3 per cent in the first quarter to reach its lowest level since the third quarter of 1995. It has been declining since the peak value in the first quarter of 1996.

Profits allocated to foreign direct investors fell by 34.0 per cent, returning to normal levels after the record level in the previous quarter, which was influenced by the unremitted profits of oil companies. There were also less dividends paid out to foreign direct investors. Excluding these profits due abroad interest payments were little changed on the previous quarter.

Dividend payments other than to foreign direct investors were £11.2 billion in the first quarter, a 4.5 per cent decrease on the previous quarter. Dividends paid by the Regional Electricity Companies in the first quarter of 1997 have declined compared to the corresponding quarter of 1996.

Dividend payments accounted for 39.0 per cent of the remaining income (i.e. total income less interest payments, tax and profits due abroad) of industrial & commercial companies. This was the lowest percentage since the first quarter of 1996. In the early stages of the recovery from recession, companies had been reducing liabilities such as bank loans. With debt at more manageable levels and some companies having large cash surpluses, distributions to shareholders have been increasing. There have also been a large number of share buy-backs in 1996.

Payments of taxes on income, at £5.8 billion, decreased by 9.4 per cent on the record £6.4 billion payment in the previous quarter. Advance Corporation Tax payments had been at record levels in the fourth quarter of 1996, associated with the high dividend and buy-back payments in the third quarter, so a decline was anticipated, but Mainstream Corporation Tax payments also showed a decline on the previous two quarters. The Mainstream Corporation Tax receipts were 30.7 per cent up on the first quarter of 1996, refecting a continuing upward trend despite the first quarter decrease. The receipts of corporation tax were reflected in January's Public Sector Borrowing Requirement, which showed a larger net repayment than usual for January of £5.9 billion of debt (not seasonally adjusted). Petroleum Revenue Tax receipts were at their highest level since the third quarter of 1987.

Comparisons of income and allocation of income with 1995 and 1996 are made difficult by events associated with the demerger of the National Grid Company.

The proportion of income being retained by industrial and commercial companies for capital expenditure and financial investments in the first quarter was 40.9 per cent. This is a higher amount than the two previous quarters.

Gross domestic fixed capital formation by industrial & commercial companies increased by 3.3 per cent in the first quarter of 1997. The first quarter figures include £0.8 billion of aircraft purchases but the previous quarter also included a similar sized erratic item, the £0.9

billion paid by Annington Homes for the Ministry of Defence's married quarters accommodation. In the first quarter, Marks & Spencer bought Gyle shopping centre (Edinburgh) for £122 million from a local authority.

It has been a key feature of the account in this economic cycle that the growth in profits had occurred without a similar increase in investment, although investment has continued to increase in the latter part of the cycle as shown by the 11.8 per cent annual growth. Uncertainty over demand had seen cash-rich companies concentrating on takeovers, buy-backs and special dividends rather than capital investment. This

Chart SA6
ICC's remaining income, dividend payments and gross domestic fixed capital formation

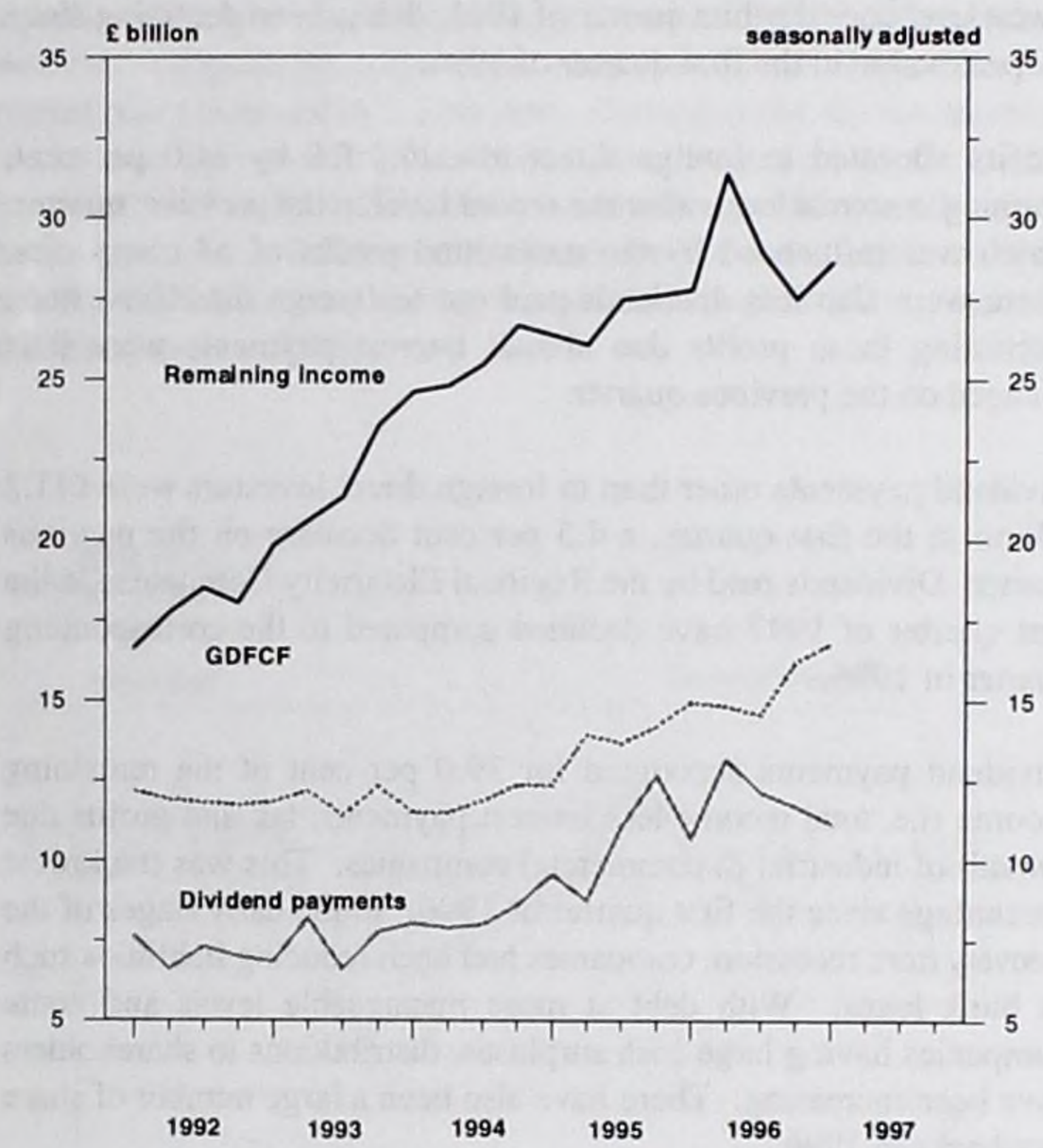

market activity has continued whilst capital expenditure has increased. Chart SA6 compares gross domestic fixed capital formation with remaining income (i.e. total income less interest payments, tax and profits due abroad).

The first quarter stock-building and work in progress figures showed small destocking of £0.1 billion. This follows two quarters of stock-building. In constant prices, manufacturers, wholesalers and retailers all built stocks in the first quarter.

The seasonally adjusted financial surplus in the first quarter of 1997 was £0.7 billion. This follows a fourth quarter of 1996 deficit of £1.1 billion.

During the previous quarter the government scrapped tax credits on share buy-backs and also on special dividends when they are linked to takeovers or issues of new shares. There is expected to be fewer buy-backs in future since there will be less benefits for the tax-exempt institutions such as pension funds that hold large stakes in companies. First quarter buy-backs by industrial & commercial companies were £0.4 billion, the biggest being by Guinness (£0.2 billion). Yorkshire Water started a share consolidation and Southern Electric started a share restructuring (split then consolidation), both of which were effectively buy-backs without the tax implications. The combined value of these will be £0.3 billion on completion in the second quarter of 1997.

The purchase of the privatised Regional Electricity Companies by American utilities continued with three completed deals and another in progress. CalEnergy bought Northern Electric through United Kingdom subsidiary CE Electric UK for £0.8 billion, Dominion Resources bought East Midlands Electricity for £1.3 billion, and Entergy bought London Electricity for £1.2 billion. American Electric Power agreed a £1.5 billion takeover for Yorkshire Electricity. This gained DTI approval in March and is likely to be completed in the second quarter of 1997. After this only Southern Electric of the twelve original Regional Electricity Companies will have not been taken over.

Other events occurring in the first quarter included:

- the household gas supply market was opened up in South East England;
- Eurotunnel's planned debt for equity swap still under discussion but interest-holiday on bank lending extended until December 1997;
- British Telecommunications £12 billion purchase of the remaining part of MCI (USA), to form a merger called Concert, remained subject to approval by the European Commission;
- Grand Metropolitan planning a £1.0 billion buy-back;
- British Gas demerged into BG and Centrica, and spent £0.5 billion on redundancy and other demerger costs;
- the first mid-week National Lottery in February;
- sterling at a 52-month high exchange rate against the German Mark;
- Railtrack announced a £16 billion investment plan over the next ten years;
- Scottish Pride, separated from the Scottish Milk Marketing board in 1994, was put into receivership;
- Associated British Foods announced it was to sell its Irish supermarket chain to Tesco for £0.6 billion;
- Britain's fifth terrestrial television station, Channel 5, started broadcasting.

Chart SA7
ICC's Financial surplus and deficit

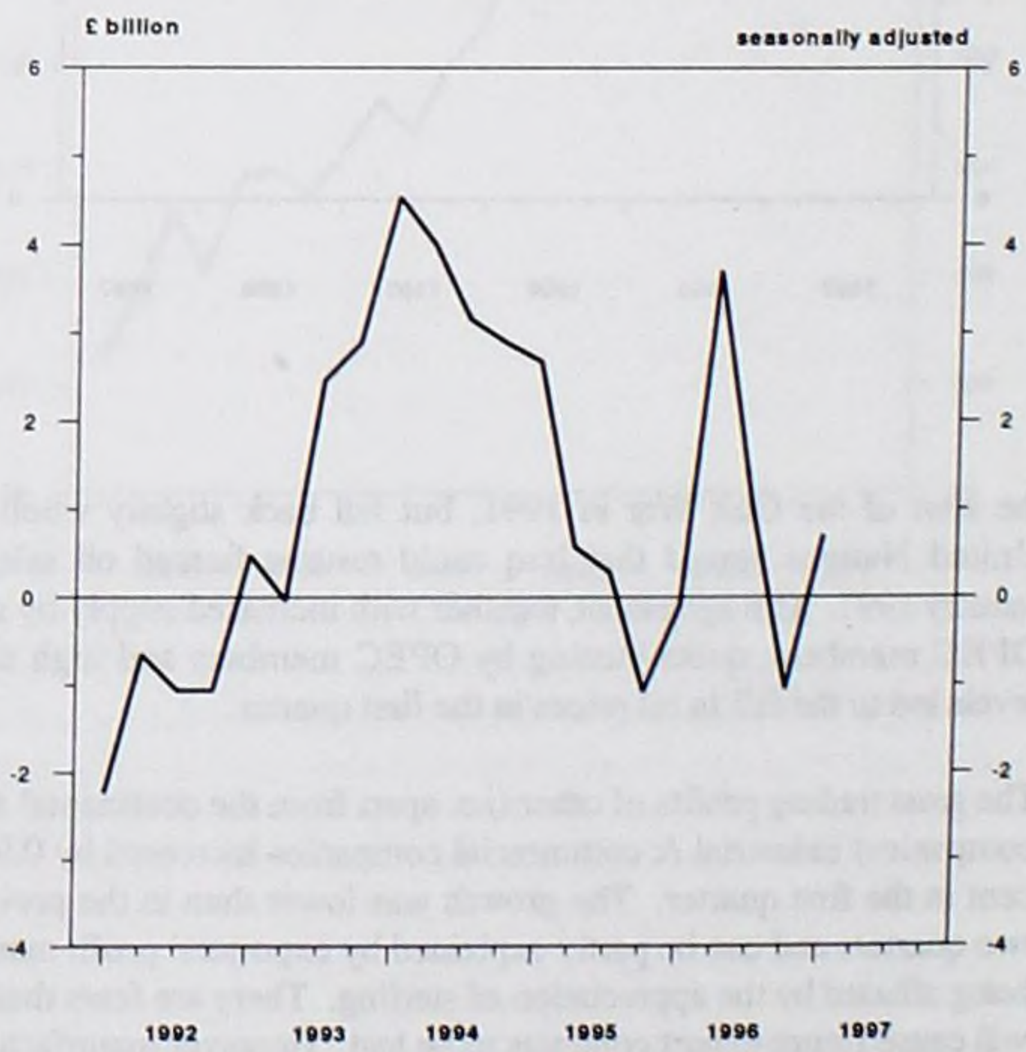

Chart SA8

Investment in UK company securities by ICCs

£ billion — not seasonally adjusted

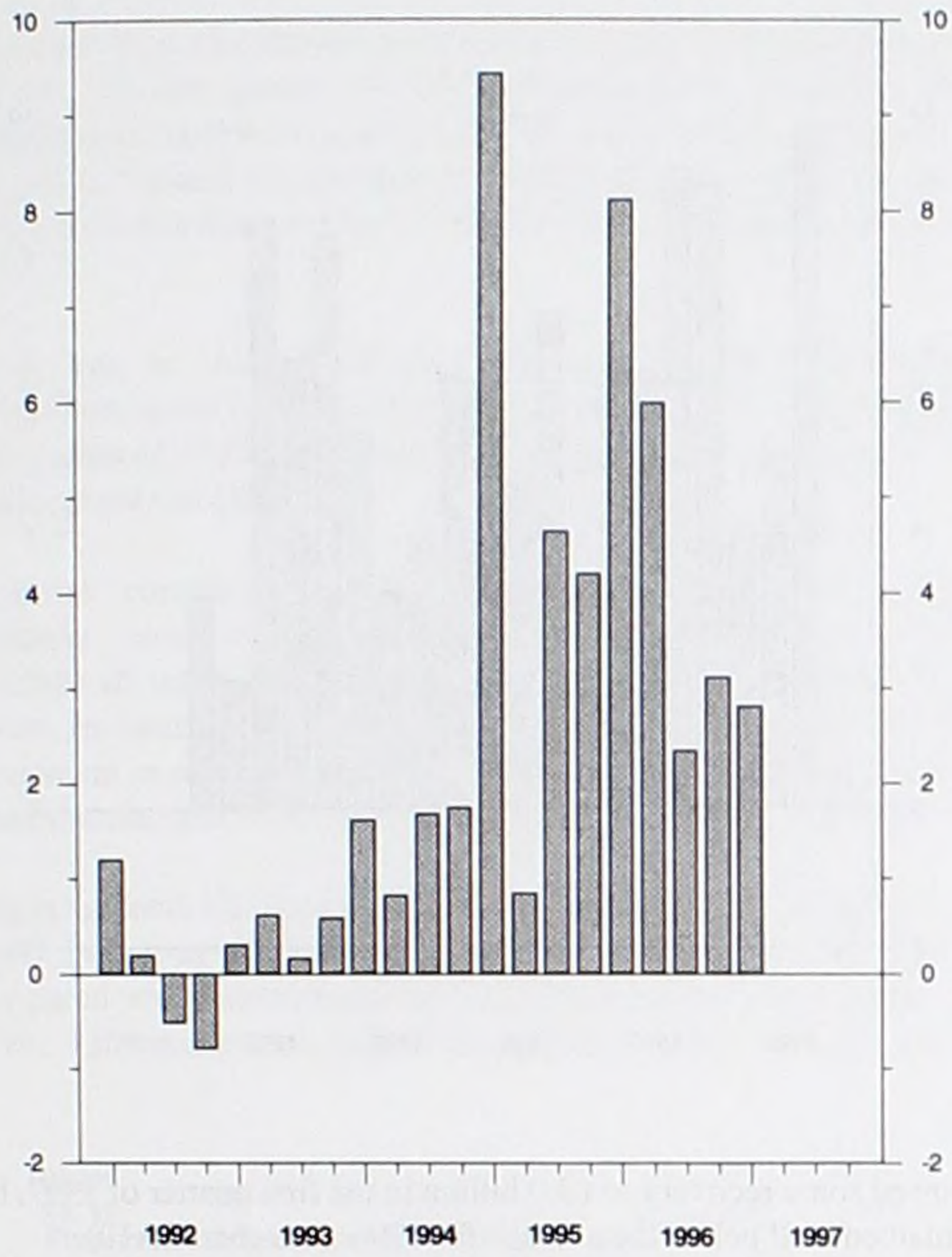

The net borrowing requirement of industrial and commercial companies was £7.4 billion in the first quarter of 1997, down £5.7 billion on the previous quarter. Within this, net capital issues totalled £5.7 billion.

During the quarter, Forward Trust Ltd acquired Eversholt Holdings Ltd for a reported £453 million and JIB Group plc acquired Lloyd Thomson Group plc for a reported £194 million.

Investment abroad was £3.4 billion, of which £2.6 billion was accounted for by investement in overseas securities. There were no major takeovers of overseas companies.

Bank borrowing was much lower in the first quarter of 1997, down from £4.4 bilion to £0.9 billion; but this was matched by a much smaller increase in liquid financial assets (mainly bank deposits), down from £4.3 billion to £1.0 billion.

The industrial and commercial companies' balance sheet showed liabilities of UK company securities increasing during the quarter to £1,129 billion by the end of the first quarter of 1997. Total financial liabilities were £1,667 billion compared to total financial assets of £502 billion.

Table B

Net borrowing requirement of industrial and commercial companies

Sources of funds (+), uses of funds (-)

£ billion — seasonally adjusted

		Transactions leading to net borrowing requirement				Financing of net borrowing requirement			
		Financial surplus or deficit	Investment in UK company securities	Investment abroad	Other transactions[1]	Borrowing from banks	Other borrowing	Financial assets	Net borrowing requirement
		AAVG	-AICC	-AIDC		-AIDF	-AIDJ		-AIDI
1994	Q1	4.5	-1.6	-1.7	-2.6	-2.5	7.0	-3.2	1.3
	Q2	4.0	-0.8	-2.0	-1.8	-3.2	7.3	-3.6	0.5
	Q3	3.2	-1.7	-1.4	-4.7	-0.9	5.8	-0.3	4.7
	Q4	2.9	-1.7	-2.6	-1.5	1.7	3.3	-2.1	2.9
1995	Q1	2.7	-9.4	-2.9	-1.4	7.9	3.3	-0.1	11.0
	Q2	0.6	-0.8	-4.2	-2.5	-2.4	10.5	-1.1	7.0
	Q3	0.3	-4.6	-1.2	-4.3	4.3	7.9	-2.4	9.9
	Q4	-1.1	-4.2	-2.2	-4.2	4.2	12.1	-4.6	11.7
1996	Q1	-0.1	-8.1	-4.6	1.2	5.3	11.0	-4.7	11.5
	Q2	3.7	5.0	-2.4	-5.4	1.3	14.0	-5.3	10.1
	Q3	1.0	-2.3	0.1	-3.5	3.9	4.8	-4.0	4.8
	Q4	-1.1	-3.1	-4.4	-4.5	4.4	13.5	-4.7	13.1
1997	Q1	0.7	-2.8	-3.4	-1.9	0.9	6.6	-0.1	7.4
	Q2								
	Q3								

[1] Net unremitted profits, trade credit, accruals adjustments and unidentified transactions.

Financial companies and institutions (Tables A14, A19 and A23)

Financial companies' undistributed income (savings) increased from £1.7 billion in the fourth quarter of 1996 to £2.1 billion in the first quarter on 1997, (chart SA9). Within the total, financial companies' gross trading profits (which for national accounts purposes exclude net interest receipts), fell to £-4.9 billion in the first quarter of 1997 compared with £-4.6 billion in the fourth quarter of 1996. UK taxes on income of £1.5 billion were lower in the first quarter of 1997 compared to £2.2 billion in the fourth quarter of 1996. However , these taxes were higher than normal for the first quarter because of higher payments of mainstream and advanced corporation tax.

Dividends and interest receipts were higher at £42.7 billion in the first quarter of 1997 compared with £42.0 billion in the fourth quarter of 1996 but payments also increased in the first quarter of 1997 to £34.4 billion compared with £33.8 billion in the fourth quarter of 1996. Within this, income from abroad was unchanged in the first quarter of 1997 at £ 6.9 billion whilst payments due abroad increased to £0.9 billion in the first quarter of 1997 compared with £0.5 billion in the fourth quarter of 1996.

Chart SA9
Financial companies' undistributed income (savings)

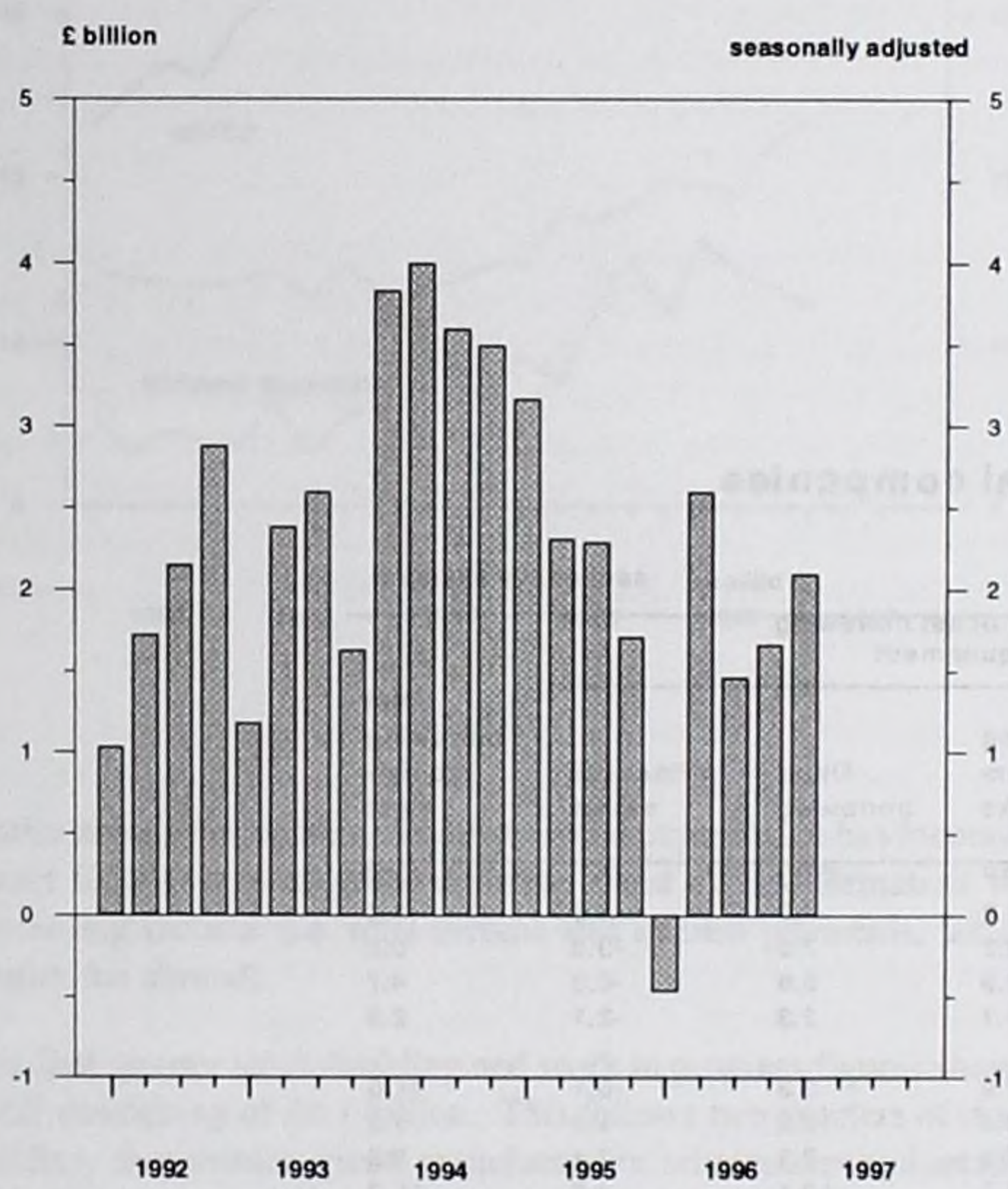

Capital expenditure was slightly higher at £1.6 billion in the first quarter of 1997, compared with £1.5 billion in the fourth quarter of 1996.

Financial companies' financial surplus rose to £0.5 billion in the first quarter of 1997, compared with £0.1 billion in the fourth quarter of 1996.

In the first quarter of 1997 financial companies' made a large net investment in financial assets (not seasonally adjusted) of £2.6 billion, a turn around from net disinvestment of £6.3 billion in the fourth quarter of 1996.

Financial companies' net investment in British Government securities

Chart SA10
Financial companies' net investment in British government securities

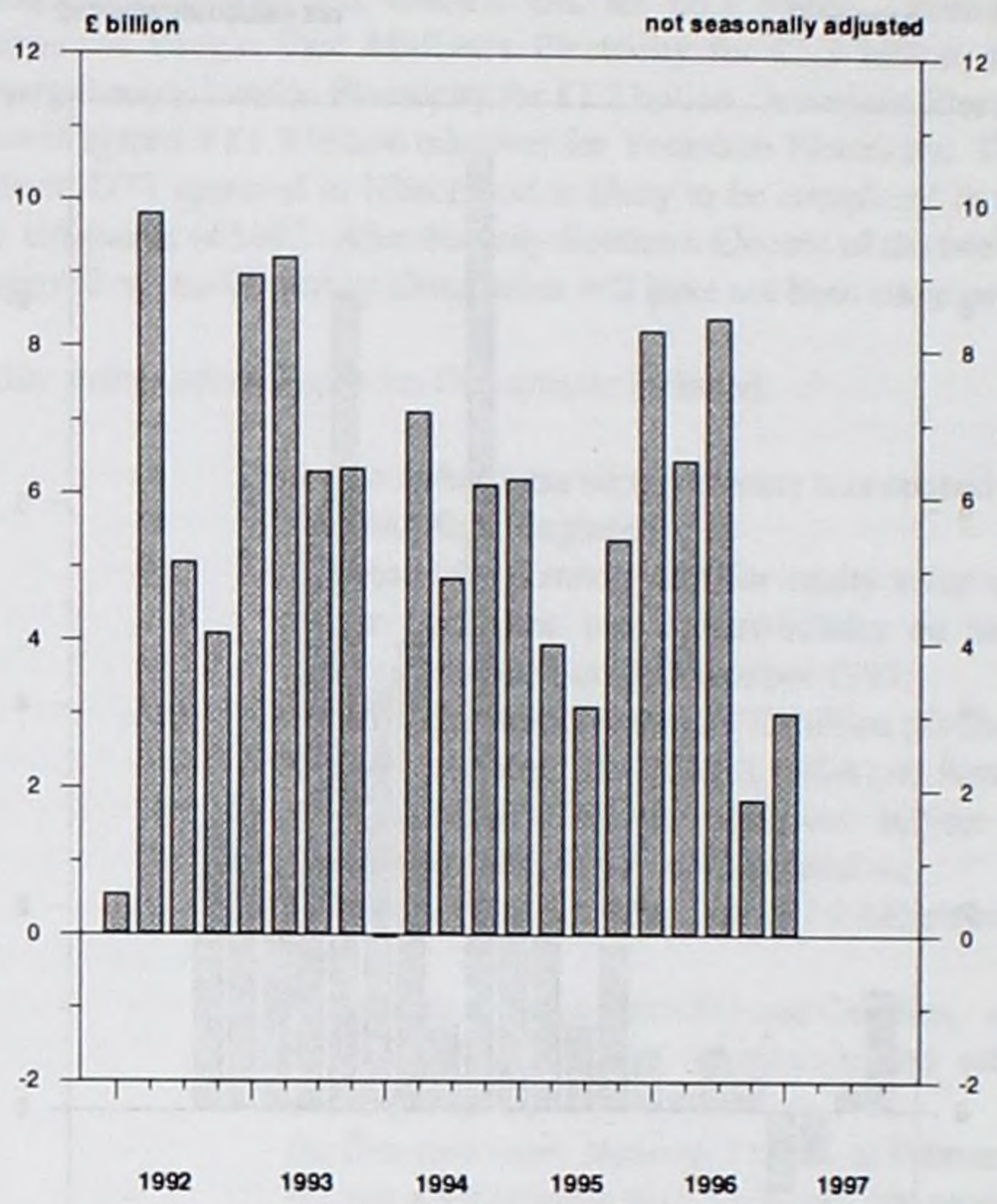

showed some recovery to £3.0 billion in the first quarter of 1997, but remained well below the average for 1996 (see chart SA10).

Within the total, UK banks showed increased net disinvestment in British Government securities in the first quarter of 1997 at £2.9

Chart SA11
Financial companies net investment in overseas securities

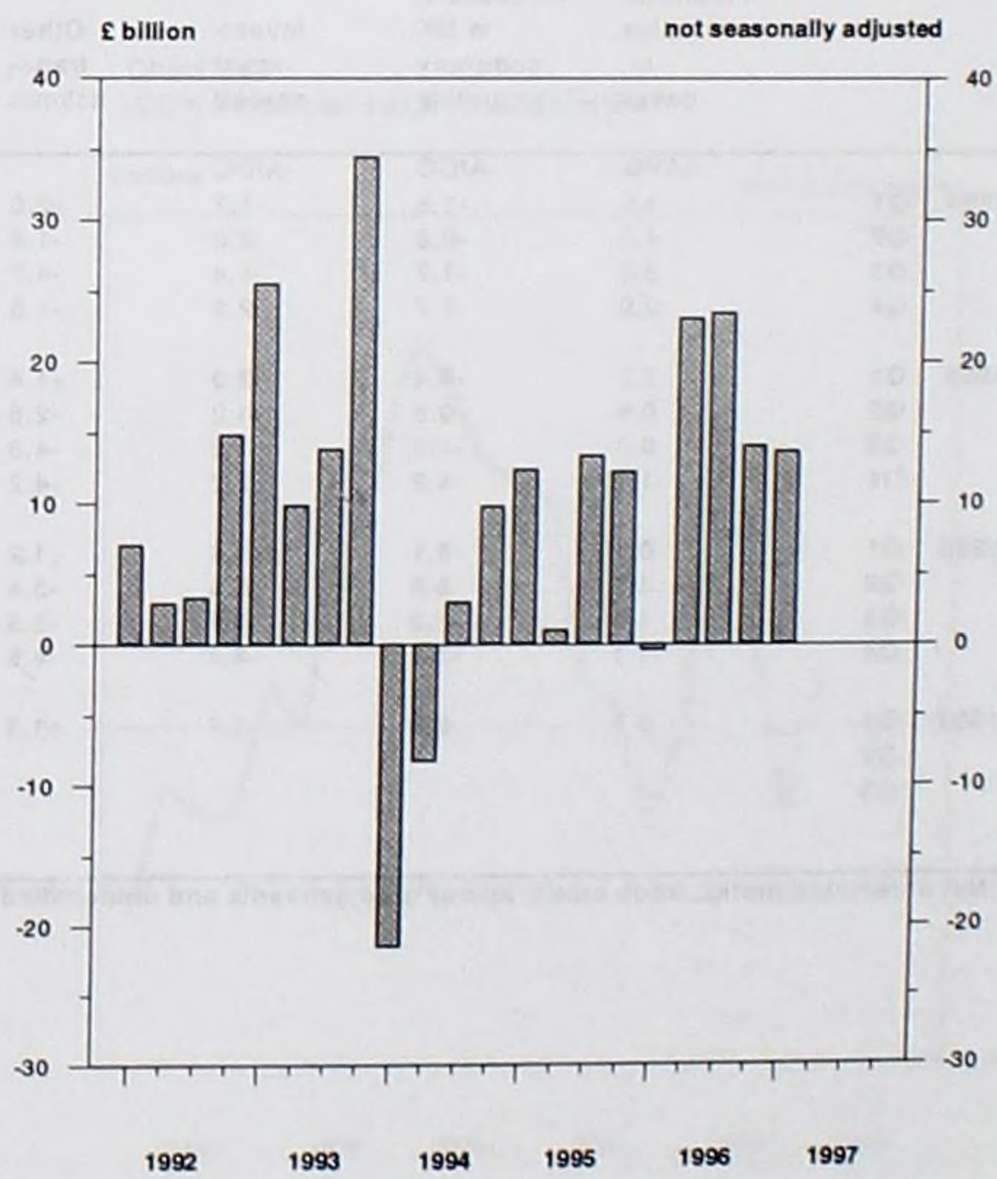

billion compared with disinvestment of 0.9 billion in the fourth quarter of 1996. Other financial institutions excluding life assurance and pension funds made a large investment in the first quarter of 1997 at £3.5 billion compared with a small disinvestment of £0.5 billion in the fourth quarter of 1996.

Financial companies showed a modest investment in sterling treasury bills in the first quarter of 1997 of £0.8billion compared with disinvestment in the fourth quarter of 1996 of £3.4billion. Within this, UK banks showed net investment of £0.8billion in the first quarter compared with a disinvestment of £2.3 billion in the fourth quarter of 1996.

There was an increase of £0.2 billion in the net government indebtedness to the Banking Department of the Bank of England in the first quarter of 1997 , compared with an increase of 0.9 billion in the fourth quarter of 1996.

Financial companies continued to show a disinvestment in UK company securities of £3.9 billion in the first quarter of 1997, although all institutions disinvested, UK banks accounted for £1.9 billion. In contrast, financial companies continued their considerable investment in overseas securities of £13.7 billion in the first quarter, broadly unchanged from the fourth quarter of 1996 (see chart SA11).

Within the total, UK banks continued to show strong investment of £18.7 billion in the first quarter of 1997, the highest on record, compared with disinvestment of £2.2 billion in the fourth quarter of 1996. Life Assurance and Pension Funds also showed strong investment at £3.7 billion, the highest since the third quarter of 1991. In contrast, other financial institutions, excluding life assurance and pension funds, showed disinvestment of £ 8.7 billion in the first quarter of 1997 compared with investment of £12.9 billion in the fourth quarter of 1996.

Chart SA 12
Financial companies total bank lending

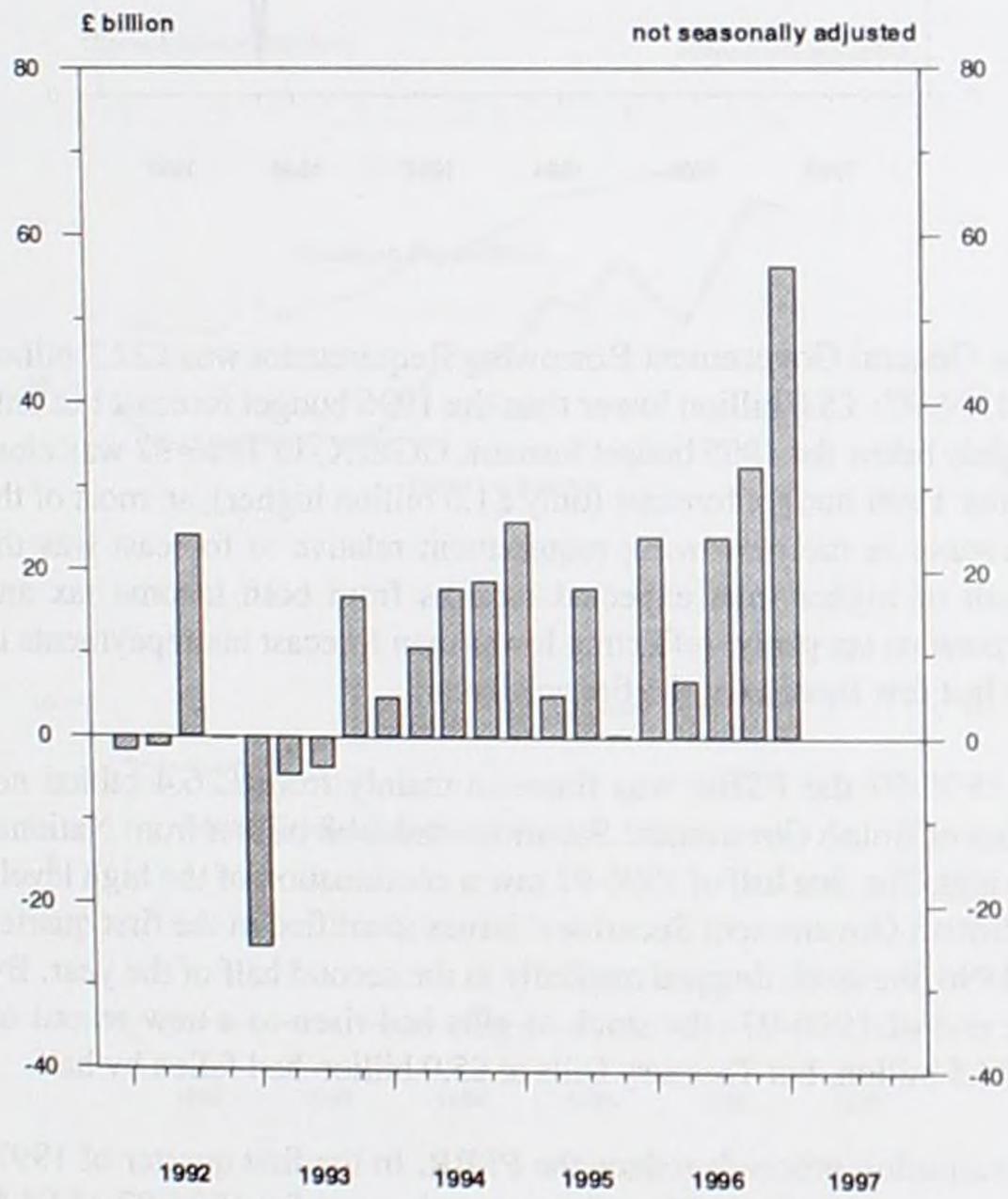

Deposits with UK banks increased considerably to £63.2 billion in the first quarter of 1997 compared with £39.2 billion in the fourth quarter of 1996. Deposits in sterling (£13.3 billion, the highest since 1988 Q2) and foreign currency (£50.8 billion) were the highest recorded. Lending by UK banks was the highest recorded at £56.3 billion, of which £41.5 billion was in foreign currency and £14.7 was in sterling (see chart SA12). The large transactions in the first quarter, particularly in sterling are partially due to banks unwinding (gilt) repo positions at the end of the previous quarter connected with end year reporting.

Overseas sector deposits with UK banks increased in the first quarter of 1997 by £54.5 billion, of which £49.3 billion was in foreign currency whilst lending from UK banks to overseas was £53.1 billion, of which £41.3 billion was in foreign currency.

Public sector (Tables A15 to A17, A24 to A26 and A33 to A35)

The completion of sector accounts for the first quarter 1997 makes possible the detailed analysis of public sector finances in 1996-97. This summary therefore concentrates on financial year totals. The figures are consistent with those in the Financial Statement and Budget (FSBR) published on 2 July. Unless otherwise stated, percentage changes refer to changes in financial year totals at current prices.

General Government Expenditure (GGE)

In 1996-97 General Government Expenditure (GGE) was £309.0 billion. This comprises £297.4 billion current and £16.9 capital expenditure (the sum of expenditures in the Central Government and Local Authority sector accounts less any transfers between the two sectors) less a £5.3 billion adjustment for net lending and sales of company securities (which includes privatisation proceeds of £4.4 billion).

In 1996-97 GGE was £0.5 billion more than forecast by Treasury in the FSBR published in November 1996 on Budget day. GGE in 1996-97 was 41.3 per cent of GDP. Government policy is to reduce public expenditure as a proportion of national income. For this target: "public expenditure" is defined as GGE(X) which is GGE less privatisation proceeds, expenditure by the National Lottery Distribution Fund, and interest and dividend receipts; and "national income" is defined as GDP at market prices (money GDP). On this definition in 1996-97, public expenditure was 41.2 per cent of national income. The ratio has been declining gradually over the last few years from a peak of 43.4 per cent in 1992-93. In 1988-89 it was 37.3 per cent: the lowest level in the 1980s.

Chart SA13
General Government Expenditure as percentage of GDP at market prices

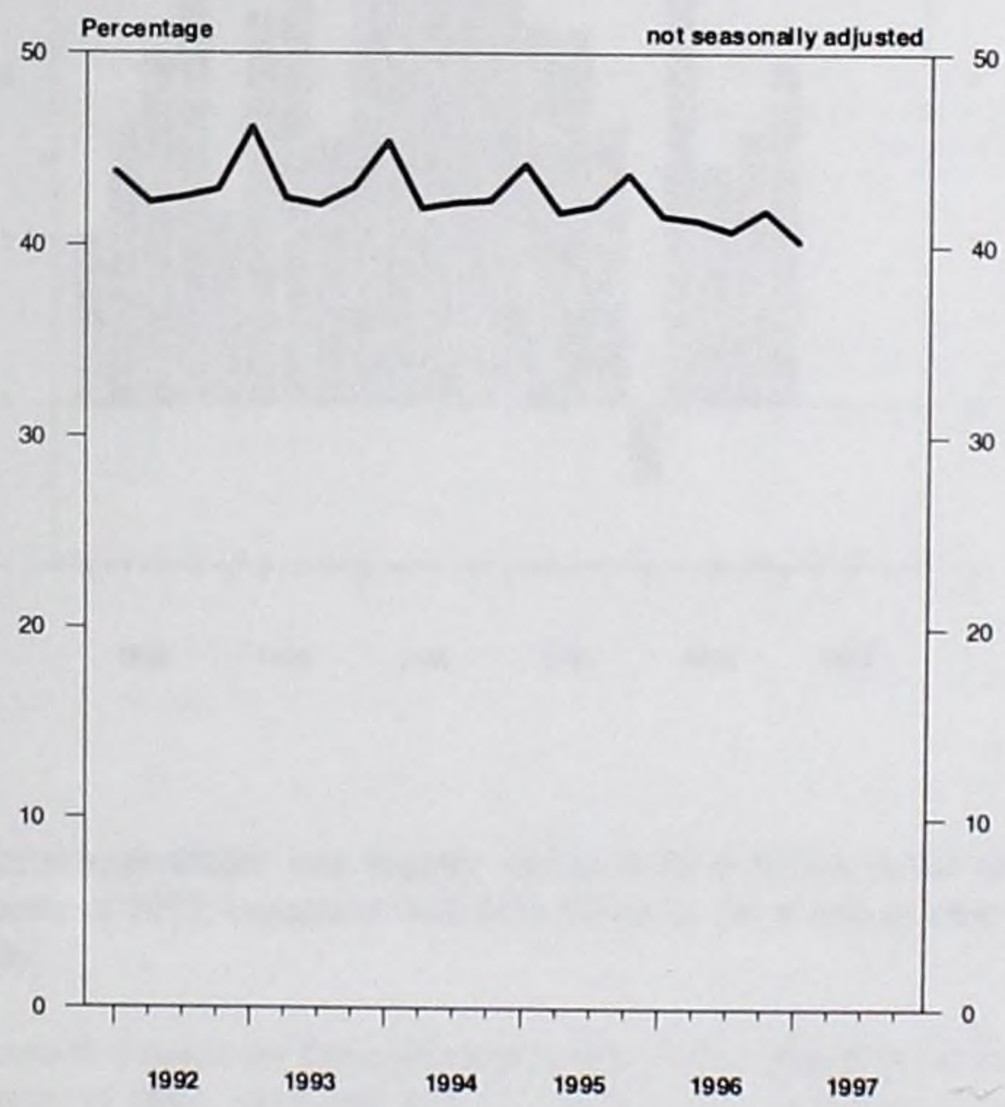

Public Sector Borrowing Requirement (PSBR)

Public sector finances continued to improve in 1996-97 as a result of economic growth.

The public sector borrowing requirement (PSBR) in the first quarter of 1997 was £6.5 billion making a 1996-97 total of £22.7 billion. This was £3.7 billion below Treasury's 1996 budget forecast of £26.4 billion; and only £0.3 billion higher than the 1995 budget forecast. In the 1990s the large Central Government Borrowing Requirement (CGBR) has been the main component of the PSBR. Local authorities and public corporations have been repaying debt since 1994-95 and continued to do so in 1996-97, helping to reduce the PSBR.

Chart SA14
Public Sector Borrowing Requirement

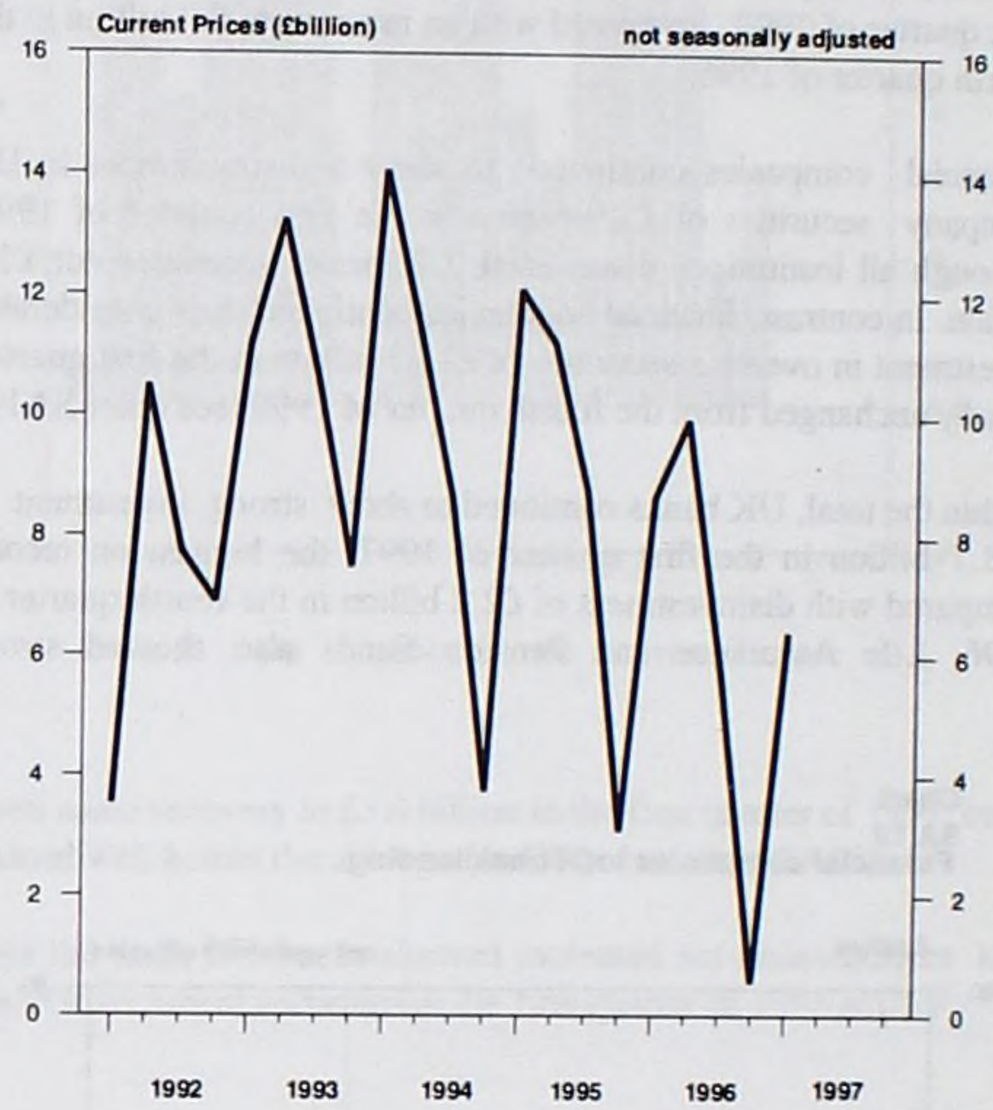

The General Government Borrowing Requirement was £22.7 billion in 1996-97: £5.0 billion lower than the 1996 budget forecast but only slightly below the 1995 budget forecast. GGE(X) in 1996-97 was close to the 1996 budget forecast (only £1.0 billion higher); so most of the decrease in the borrowing requirement relative to forecast was the result of higher than expected receipts from both income tax and corporation tax partly reflecting lower than forecast tax repayments in the last few months of the financial year.

In 1996-97 the PSBR was financed mainly from £26.4 billion net issues of British Government Securities and £4.8 billion from National Savings. The first half of 1996-97 saw a continuation of the high levels of British Government Securities' issues identified in the first quarter of 1996; the levels dropped markedly in the second half of the year. By the end of 1996-97 the stock of gilts had risen to a new record of £283.5 billion, but Treasury Bills at £5.0 billion had fallen by half.

Privatisation proceeds reduce the PSBR. In the first quarter of 1997 they were only £0.2 billion; however, the total for 1996-97 of £4.4 billion was nearly double that for 1995-96 and comprised mainly proceeds from the Railtrack sale (£1.1 billion in May 1996 for first call on shares and debenture and £0.3 billion in July), the British Energy sale (£0.6 billion in July for first call on shares) and the final call on electricity generating company shares in September (£0.8 billion).

The PSBR for the first quarter of 1996 was reduced by the £0.5 billion first instalment from the sale of the Housing Corporation loan book and also by the total proceeds from the sale of the Housing for Wales

loan book (£0.1 billion).

Central Government

Central Government current receipts rose to £266.5 billion in 1996-97: 4.7 per cent higher than in 1995-96. Taxes on income rose 6.3 per cent reflecting the continuing large increases in corporation tax receipts (17 per cent in 1996-97). Taxes on expenditure rose 4.5 per cent. The lower increase in tax receipts in 1996-97 reflects the reduction in the basic rate of income tax to 24 per cent and other changes in personal taxation which were introduced in the 1996-97 budget. There were also tax changes arising from increases in the rates of road fuel and tobacco duties.

The figures for 1996-97 show that the financial year outturn receipts for new taxes begun at the end of 1994 have now settled down. Air passenger duty raised about £350 million and insurance premium tax just under £700 million. The National Lottery contributed £1237 million to the National Lottery Distribution Fund, a fall of 19 per cent on figures for 1995-96. The Fund paid out £261 million in capital grants and £39 million in current grants giving a net gain to public finances of £0.9 billion (down from £1.3 billion in 1995-96) from the National Lottery (before taking account of its impact on tax receipts). Taxes from expenditure on beer and spirits fell by 2% between 1995-96 and 1996-97, possibly reflecting an increase in purchases abroad. The landfill tax announced in the 1994 budget and introduced in October 1996 produced receipts of £111 million.

Chart SA15
Central Government Tax Receipts

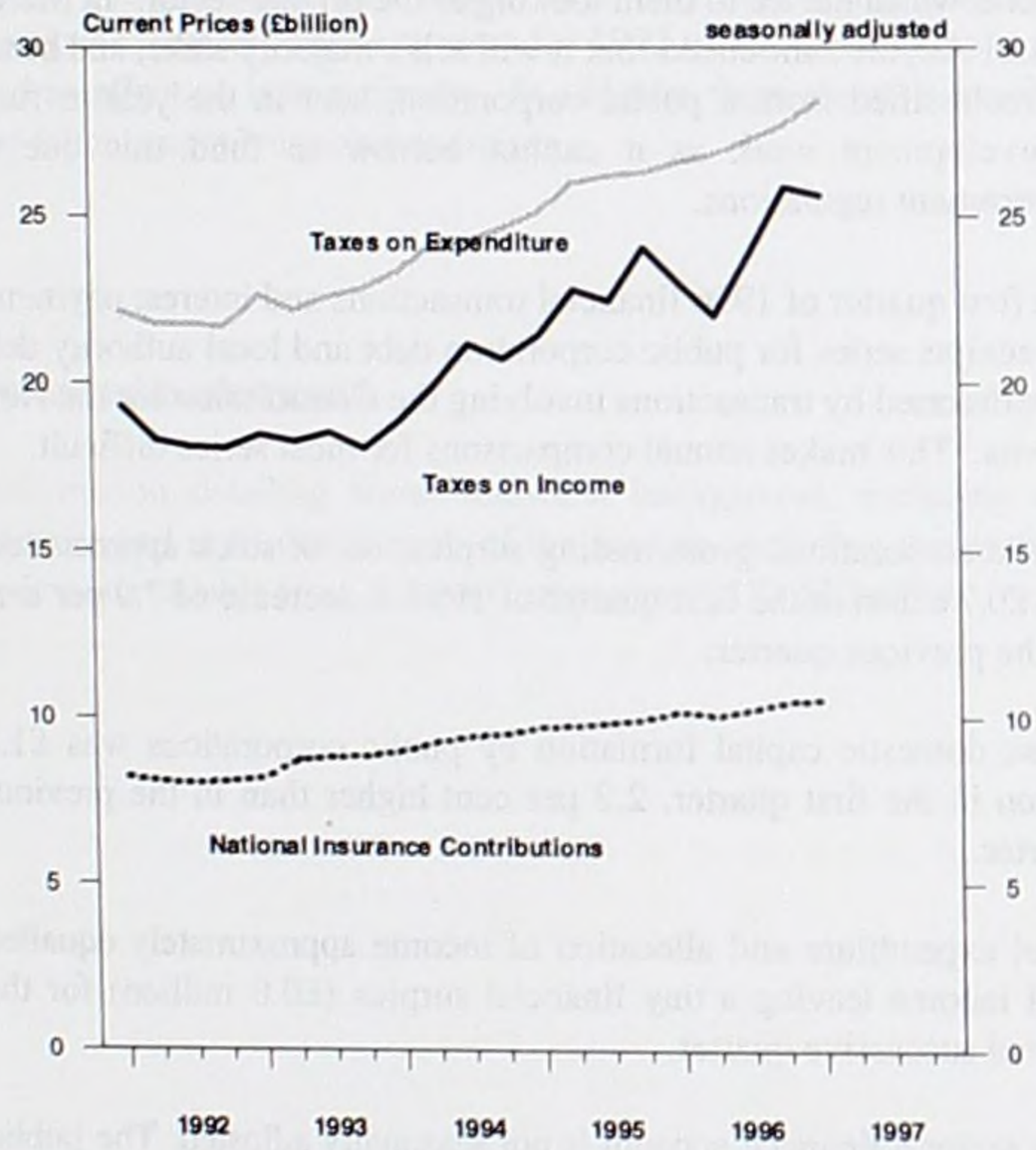

Central Government current expenditure in 1996-97 was £287.2 billion: 3.6% higher than in 1995-96. Final consumption rose 4.5%. The 4.0% rise in current grants to persons showed a slight increase on 1995-96 which had seen the lowest annual percentage increase since 1988-89. Debt interest payments rose less sharply than in previous years - only 5.6% on 1995-96. Debt interest payments have risen more than 50% over the last five years. Current grants paid abroad which rose 44.5% in 1995-96 fell sharply by 30.3% in 1996-97, back to the level of 1994-95. These large fluctuations reflect principally the differences in the size of the UK's net contributions to the European Union budget and in the amounts for corrections made for VAT and fourth resource payments in respect of earlier years. At £4.7 billion they represent only 1.6% of central government expenditure.

Chart SA16
Central Government Expenditure

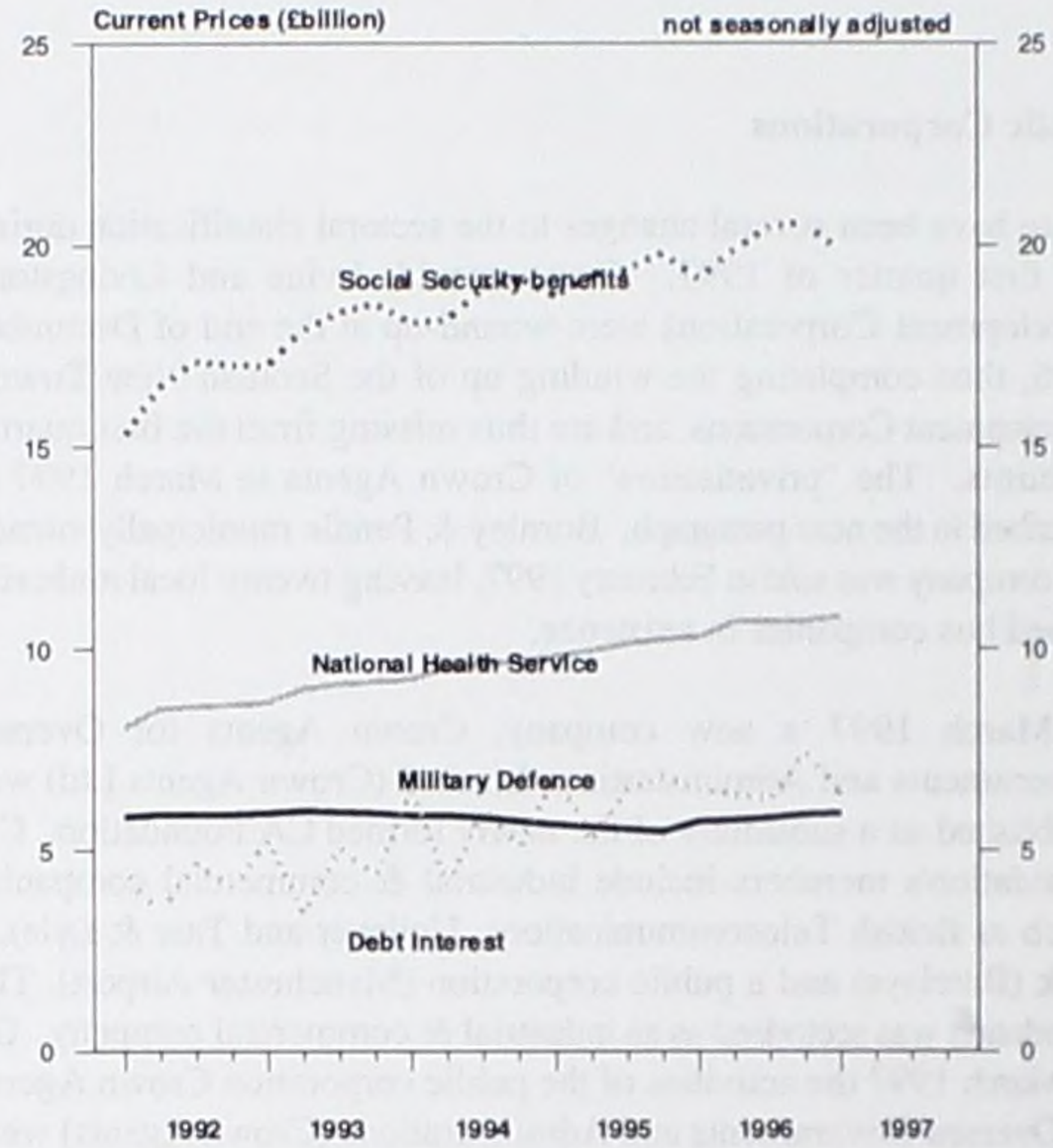

The central government financial deficit was £30.9 billion in 1996-97; down from £36.8 billion in 1995-96. This was the main component of the General Government Financial Deficit (GGFD) which at £30.4 billion was 4.1% of GDP. The Maastricht Treaty set a reference level of 3% for GGFD as a percentage of GDP - as measured under European System of Accounts (ESA) definitions.

Central Government expenditure on gross domestic fixed capital formation which had been falling steadily over the last few years fell sharply in 1996-97. The sale of MOD married quarters in November 1996 accounted for £0.9 billion of negative capital expenditure, nearly half the £1.7 billion fall since 1995-96 .

Local Authorities

Current receipts rose 2.9% to £77.1 billion in 1996-97. Central Government grants were 77% of current receipts: a similar level to the last few years. Council tax receipts rose 8.3% in 1996-97.

Local authority final consumption was 3.0% higher in 1996-97 than in 1995-96. Much of the increase was again accounted for by expenditure on personal social services which rose by 4.9%: the Care in the Community programme makes local authorities responsible for providing accommodation for people whose needs had previously been met by the Department for Social Security budget.

Expenditure on rent rebates and allowances stabilised in 1996-97, having risen throughout the late 1980s and the 1990s. This is due, in part, to a slower rate of rent increases and a decrease in the number of people claiming rebates.

Expenditure on student grants has been falling in recent years, despite rising student numbers, due to the introduction of loans to replace grants. Expenditure at £2.4 billion fell 3% in 1996-97 compared with 9% in the previous year.

Expenditure on debt interest fell back to the 1994-95 level after having risen slightly in 1995-96 when an additional payment in respect of debt owed to the New Towns Commission was made. The flat trend in borrowing reflects greater central government controls on local authorities: for example local authorities are required to use a proportion of their income from asset sales to repay debt rather than increase spending.

Public Corporations

There have been several changes to the sectoral classification during the first quarter of 1997. Cumbernauld, Irvine and Livingstone Development Corporations were wound-up at the end of December 1996, thus completing the winding up of the Scottish New Towns' Development Corporations, and are thus missing from the first quarter accounts. The "privatisation" of Crown Agents in March 1997 is described in the next paragraph. Burnley & Pendle municipally-owned bus company was sold in February 1997, leaving twenty local authority owned bus companies in existence.

In March 1997 a new company, Crown Agents for Oversea Governments and Administrations Limited (Crown Agents Ltd) was established as a subsidiary of the newly formed CA Foundation. CA Foundation's members include industrial & commercial companies (such as British Telecommunications, Unilever and Tate & Lyle), a bank (Barclays) and a public corporation (Manchester Airport). The foundation was sectorised as an industrial & commercial company. On 21 March 1997 the activities of the public corporation Crown Agents for Oversea Governments and Administrations (Crown Agents) were transferred to Crown Agents Ltd and the public corporation ceased. Two of its subsidiaries were reclassified to the financial companies sector: Crown Agents Financial Services Ltd was reclassified as a bank; Crown Agents Asset Management Ltd was reclassified as fund manager.

A number of former central government trading bodies and trading funds have been reclassified as public corporations and appear in the sector's accounts for the first time. Unless otherwise stated the reclassification date was 1 April 1996. They were: The Buying Agency (1 January 1996); Central Office of Information; Companies House; The Crown Estate Commissioners; Defence Evaluation & Research Agency; The Fire Service College; Forest Enterprise Agency; HM Land Registry; Horserace Totalisator Board; UK Hydrographic Office; Medicines Control Agency; The Meteorological Office; The Patent Office; Registers of Scotland Executive Agency; Remploy and Vehicle Inspectorate.

The sale of parts of British Rail continued in the first quarter. Five British Railways Board subsidiaries were sold during the quarter: Nationwide Fire Services was sold to Serco Ltd for a negligible amount on 6 January; BR Business Systems was sold to Sema Group UK Ltd for £27 million on 31 January; Rail Operational Research Ltd was sold to BR Projects Ltd on 4 February for £1 million; Opal Engineering was sold to W.S.Atkins on 14 February for £8 million; Railtest Ltd was sold to Serco Ltd on 14 February for £8 million; Railpart(UK) was sold to Unipart on 6 March for £63 million. The loss-making Railfreight Distribution was "sold" on 12 March to English, Welsh & Scottish Railways, the UK subsidiary of an American parent company, subject to clearance from the European Commission. £0.5 billion of its debt had already been written off by British Railways Board in 1995/6.

Rail operating company franchise for Great Eastern, Anglia, West Anglia Great Northern, Cross-Country and Merseyrail Electrics started in January 1997. Franchises for Central Trains, Regional Railways North East, Thameslink, North London Railways and North West Regional Railways started in March 1997. This brings the number of franchises operated by private companies to twenty-three out of twenty-five. The remaining two franchises, InterCity West Coast and ScotRail were awarded during the quarter and started operating in April 1997.

Eversholt, the former publicly owned rolling stock leasing company sold to a management buy-out in the first quarter of 1996, was resold to Forward Trust in February 1997. This was the second of the three rolling stock companies to be sold on for profit, following Stagecoach's acquisition of Porterbrook in the third quarter of 1996.

BBC Transmissions, a subsidiary of the British Broadcasting Corporation that delivers the television signals to homes in the United Kingdom, was sold to a consortium on 28 February for £244 million. The consortium was led by Castle Tower Corporation (USA) and backed by TeleDiffusion de France (France), Candover Investments and Berkshire Partners (USA). Proceeds of the sale were kept by the BBC. Merlin Communications International (a management and employee buy-out backed by 3i) was announced as the preferred bidder for the World Service transmitter network. The deal is expected to be completed in the second quarter and the proceeds will go to central government. In February the BBC approved a £150 million joint venture (classified as an industrial & commercial company) with Flextech to launch eight subscription satellite television channels.

On 21 February NatWest Ventures and Aer Rianta (Ireland) purchased a joint 40 per cent holding in Birmingham International Airport for £42 million, subject to approval by the European Commission. The remaining stake is still owned by local authorities. The proceeds will be used to finance an expansion. Local authorities have been restricted by government regulation to using only profits for investment in their airports, which has led to them looking to the private sector. In March Bristol Airport announced that it will sell a majority stake, and hence be reclassified from a public corporation, later in the year to fund redevelopment work as it cannot borrow to fund this due to government regulations.

The first quarter of 1996 financial transactions and interest payments & receipts series for public corporation debt and local authority debt were distorted by transactions involving the Commission for the New Towns. This makes annual comparisons for most series difficult.

Public corporations' gross trading surplus, net of stock appreciation, was £0.7 billion in the first quarter of 1997, a decrease of 7.9 per cent on the previous quarter.

Gross domestic capital formation by public corporations was £1.0 billion in the first quarter, 2.2 per cent higher than in the previous quarter.

Total expenditure and allocation of income approximately equalled total income leaving a tiny financial surplus (£0.0 million) for the second successive quarter.

The sector's financial account is not seasonally adjusted. The public corporations' borrowing requirement for the fourth quarter was minus £0.5 billion, which represents a net repayment of debt for the seventh successive quarter.

There was another £0.1 billion disinvestment in British government securities, following high investment between the fourth quarter of 1995 and the third quarter of 1996. Temporary deposits with government increased by £0.3 billion. There was a £0.2 billion disinvestment in local authority debt, £0.1 billion sterling borrowing from banks and domestic trade credit increased by £0.4 billion. Bank deposits were run down by £0.2 billion. Sales of subsidiaries totalled

£0.4 billion.

In the first quarter the unadjusted financial deficit was £1.1 billion and total financial transactions were -£0.6 billion. This resulted in an unadjusted balancing item of -£0.5 billion.

Note on revisions

Revisions to non-GDP components back to 1984 are published for the first time in 'UK Economic Accounts' in this edition. The main revisions are as follows:

1) Personal sector income and expenditure

Revisions to components of personal sector income and expenditure in the period 1987 to 1993 are mainly offsetting, (other changes to GDP components are described earlier) but overall led to small upward revisions to the saving ratio.

For 1994 to 1996 the upward revisions to savings are more substantial. The main upward revisions were: first, the receipt of new data from the Inland Revenue for wages and salaries and for income from self-employment; secondly, higher dividends receipts data which have been revised since 1990 to include conventional scrip dividends; and also lower interest payments on bank loans and lower taxes.

The recent profile for the saving ratio has also been revised as a result. The path now shows a higher peak at 12.9 per cent in the first quarter in 1996, with reductions in the ratio every quarter since then.

2) Industrial and commercial companies sector

Gross trading profits of industrial and commercial companies have been revised upwards by £3.9 billion in 1995 and by £4.8 billion in 1996. These revisions have largely been the result of Inland Revenue revisions to taxable profits estimates for 1992 to 1994, which have also had an effect on later estimates. In addition, there are revisions from the input-output balancing exercises.

Statistical background

Information detailing some statistical background, including data sources and revisions in each of the sectors, including the overseas sector is available from Simon Compton on 0171 533 6030.

B. BALANCE OF PAYMENTS

Current Account (Table B1)

The **current account** was in surplus by £1.5 billion in the first quarter of 1997, compared with a surplus of £0.5 billion in the fourth quarter of 1996 (revised from a surplus of £0.9 billion published in March 1997). The improvement in the current account in the first quarter of 1997 was due to a fall of £0.5 billion in the deficit on trade in goods and services and a rise of £0.5 billion in the surplus on investment income, which more than offset a small increase in the deficit on transfers.

This article is consistent with the 1997 edition of the ONS Pink Book (to be published on 8 August - see Note 1) and data have been revised back to 1992 in annual terms.

The annual current account data has been revised back to 1993 with revisions back to 1984 to quarterly data as a result of the annual round process. The capital account and international investment position have been revised back to 1992 and 1993 respectively.

The current balance has been revised downwards, since the last article, by £0.4 billion in 1996, upwards by £0.1 billion in 1995, upwards by £0.8 billion in 1994 and upwards by £0.5 billion in 1993. The figures for trade in goods are the same as those published on 25 June. The revisions to the current account were largely due to the receipt of new information from annual inquiries, late and corrected returns from quarterly inquiries and methodological improvements. In particular the methodology for compiling estimates of overseas earnings on UK company bonds (within investment income) has been improved.

BOP 1

Current balance

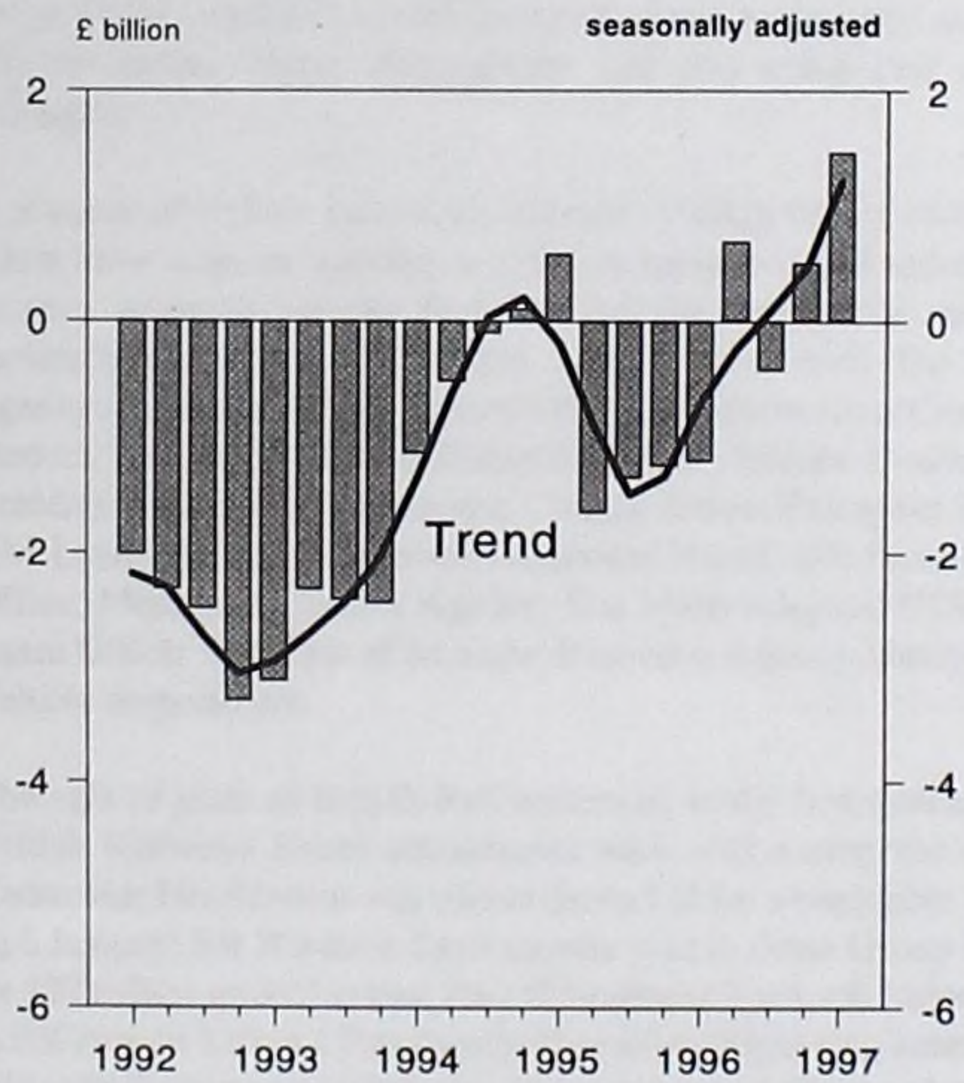

Trade in goods (Table B2)

Trade in goods

The deficit on **trade in goods** in the first quarter of 1997 was lower at £2.1 billion, compared with a deficit of £2.6 billion in the previous quarter. The fall in the deficit was due mainly to a £0.8 billion fall in the value of imports between the fourth quarter of 1996 and the first quarter of 1997 which more than offset a £0.2 billion fall in the value of exports between these quarters.

BOP 2

Trade in goods balance

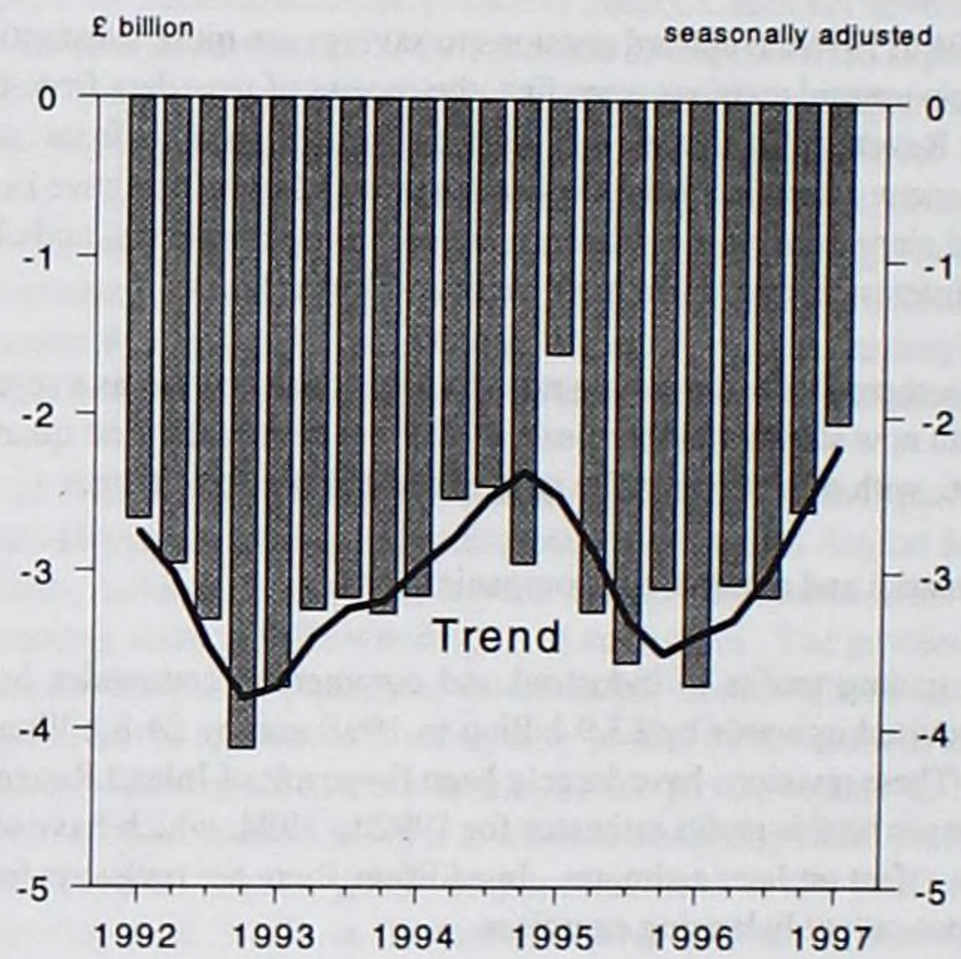

Trade in services (Table B4)

Trade in services showed a surplus of £2.0 billion in the first quarter of 1997, slightly lower than the revised surplus of £2.1 billion in the previous quarter. Exports of services fell by £0.2 billion between the fourth quarter of 1996 and the first quarter of 1997, while imports of services fell by £0.1 billion between these quarters. The balances on all accounts, except general government and sea transport, decreased between the fourth quarter of 1996 and the first quarter of 1997.

The surplus on trade in services was £7.1 billion in 1996, compared with a surplus of £6.9 billion in 1995, and is the highest on record. As in recent years, the financial and other services account was the only account to show a surplus in 1996. The surplus on financial and other services increased by £1.6 billion between 1995 and 1996 to reach £14.6 billion. The increase in the surplus for financial and other services in 1996, compared to 1995, was partially offset by higher deficits on the other accounts.

The surplus on trade in services has been revised upwards by £0.5 billion in 1996, largely due to the receipt of annual inquiry data for consultancy and computer services earnings. There have been minor revisions to the surplus in 1994 and 1995.

BOP 3

Trade in services balance

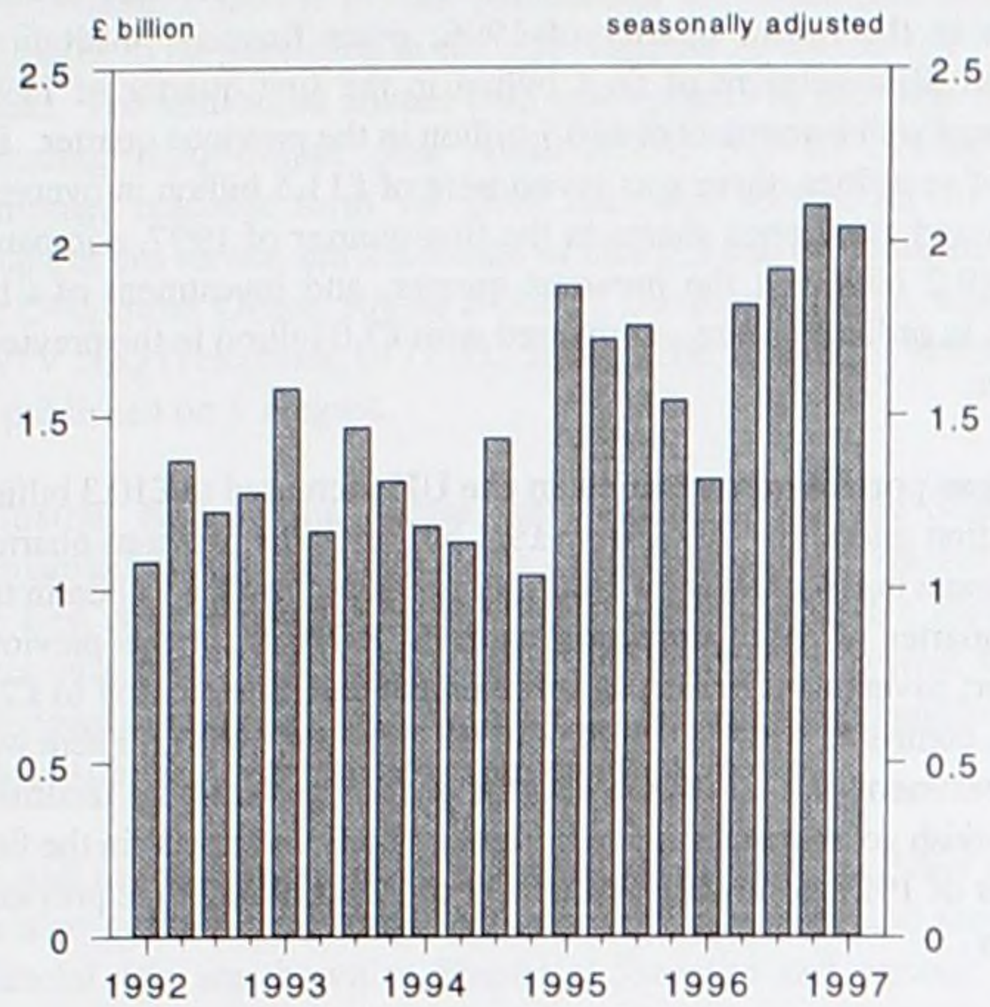

BOP 4

Investment income balance

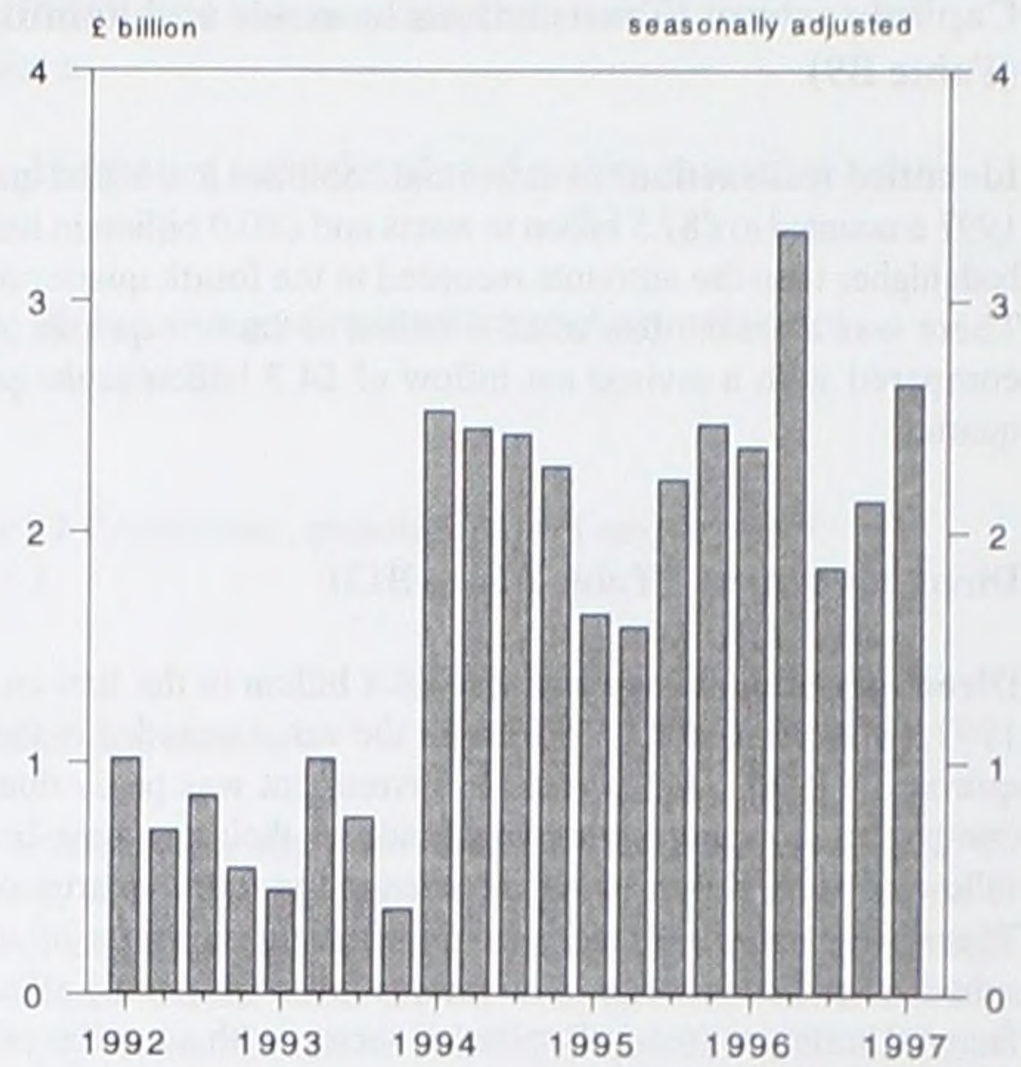

Investment income (Table B5)

Investment income showed a surplus of £2.6 billion in the first quarter of 1997, compared with the revised surplus of £2.1 billion in the previous quarter. This was largely due to higher net earnings on direct investment. The surplus on **direct investment income** increased from £2.4 billion in the fourth quarter of 1996 to £3.0 billion in the first quarter of 1997. A decrease of £0.3 billion in the deficit on net income from **lending and borrowing by UK banks** between the fourth quarter of 1996 and the first quarter of 1997 was offset by an increase of £0.3 billion in the deficit on **lending and borrowing by UK residents other than banks and general government**.

The surplus on investment income in 1996 was £9.7 billion, compared with a lower surplus of £7.9 billion in 1995. This was largely due to higher surpluses on direct investment income (£12.9 billion in 1996 compared with £11.4 billion in 1995) and on portfolio investment income (£3.9 billion in 1996 compared with £3.4 billion in 1995).

Direct investment income credits amounted to £6.6 billion in the first quarter of 1997, a decrease of £0.4 billion on the value recorded in the previous quarter. This decrease reflected falls by all sectors except banks. Debits also decreased, from £4.6 billion in the fourth quarter of 1996 to £3.6 billion in the first quarter of 1997. This reflected lower earnings on investment in UK oil companies, although this was partially offset by smaller increases across all other sectors.

The balance on **portfolio investment** was broadly unchanged between the fourth quarter of 1996 and the first quarter of 1997. Portfolio investment income credits increased slightly from £5.5 billion in the fourth quarter of 1996 to £5.6 billion in the first quarter of 1997. This was offset by a similar increase in portfolio investment income debits from £4.3 billion in the fourth quarter of 1996 to £4.4 billion in the first quarter of 1997.

UK banks' earnings on borrowing and lending were in deficit by £0.2 billion in the first quarter of 1997, compared with £0.5 billion in the previous quarter. A marginal fall in credits to £9.6 billion in the first quarter of 1997 was more than offset by a fall in debits of £0.3 billion to £9.8 billion. There were net gains on interest rate swaps of £0.7 billion in the first quarter of 1997 compared with £0.3 billion in the previous quarter.

Transfers (Table B8)

The deficit on **transfers** in the first quarter of 1997 was £1.2 billion and was slightly higher than the deficit of £1.1 billion recorded in the previous quarter. Credits and debits were both at similar levels in the first quarter of 1997 compared with the previous quarter.

The deficit on transfers has been revised to £4.6 billion in 1996, £2.3 billion lower than in 1995. The lower deficit in 1996 largely reflects the differences in the size of the UK's net contributions to the European Union budget between 1995 and 1996 and the corrections to contributions made in respect of earlier years.

BOP 5

Transfers balance

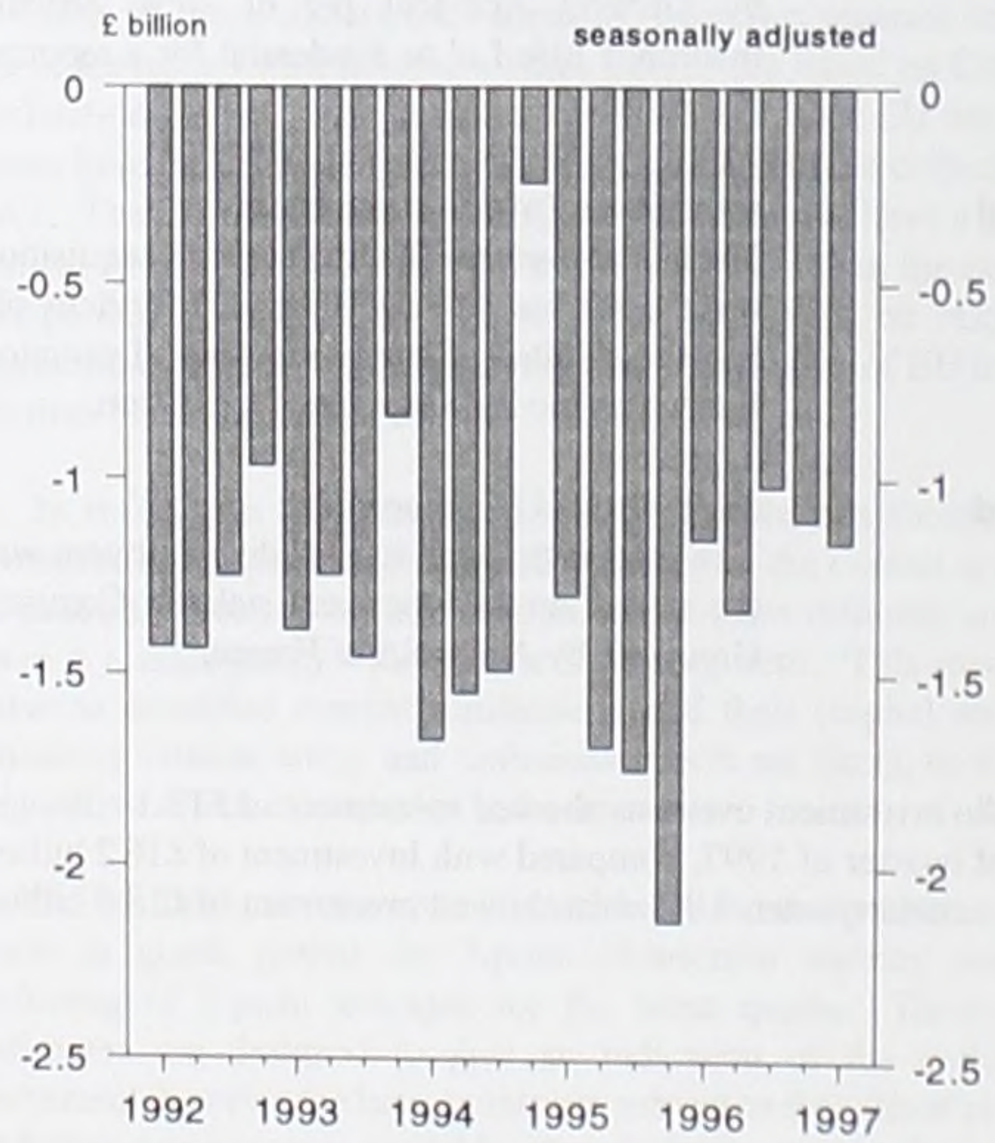

Capital account (Transactions in assets and liabilities) (Table B9)

Identified transactions in assets and liabilities in the first quarter of 1997 amounted to £87.5 billion in assets and £80.9 billion in liabilities, both higher than the amounts recorded in the fourth quarter of 1996. There was a net outflow of £6.6 billion in the first quarter of 1997, compared with a revised net inflow of £4.9 billion in the previous quarter.

Direct Investment (Table B10 to B12)

Direct investment overseas was £8.8 billion in the first quarter of 1997, an increase of £1.3 billion on the value recorded in the fourth quarter of 1996. The increase in investment was partly due to UK companies reverting to lending funds to their overseas branches, following the UK borrowing recorded in the fourth quarter of 1996. There was also an increase in the unremitted profits of overseas subsidiaries. The increase in investment overseas mainly affected the financial institutions (excluding banks) sector, with a smaller offsetting decrease in the banking sector.

Overseas direct investment in the UK was £8.7 billion in the first quarter of 1997, compared with £4.5 billion in the previous quarter. The increase in inflows was due to increases in oil companies' investment, net acquisitions of non-oil UK companies share and loan capital by overseas companies, and unremitted profits of non-oil companies' UK subsidiaries. The increase in investment in the UK mainly affected the industrial and commercial companies sector.

Direct investment acquisitions and disposals in the first quarter of 1997 included:

Outward acquisitions (of overseas companies):
The largest outward acquisition was the purchase by Invesco plc of the United States company AIM Management Group Inc for a reported £1 billion.

Outward disposals (of overseas companies):
The largest outward disinvestment was the sale by General Accident plc of New Zealand Insurance Life Ltd to Prudential for a reported £70 million.

Inward acquisitions (of UK companies):
The largest overseas financed inward acquisition was the purchase of East Midlands Electricity plc by the United States company Dominion Resources Inc for a reported £1.3 billion.

Inward disposals (of UK companies):
The most significant inward disinvestment was the sale of an 11.5 per cent stake in Compass Group plc by Accor SA of France.

Portfolio investment overseas showed investment of £13.3 billion in the first quarter of 1997, compared with investment of £16.2 billion in the previous quarter. UK banks showed investment of £18.6 billion in the first quarter of 1997, compared with disinvestment of £2.8 billion in the fourth quarter of 1996; other financial institutions showed disinvestment of £6.4 billion in the first quarter of 1997, compared with investment of £16.7 billion in the previous quarter. By type of securities, there was investment of £11.5 billion in overseas bonds and preference shares in the first quarter of 1997, compared with £9.2 billion in the previous quarter, and investment of £1.9 billion in ordinary shares, compared with £7.0 billion in the previous quarter.

Overseas portfolio investment in the UK increased to £10.3 billion in the first quarter of 1997, from £9.1 billion in the previous quarter. Investment in UK companies' securities increased to £9.3 billion in the first quarter of 1997 compared with £6.8 billion in the previous quarter; investment in British government stocks increased to £2.2 billion, compared with £1.7 billion in the previous quarter. There was disinvestment of £1.1 billion in other general government securities (e.g, British government foreign currency bonds and notes) in the first quarter of 1997, following investment of £0.6 billion in the previous quarter.

UK Banks' transactions (Table B14)

UK banks' transactions, other than direct and portfolio investment, showed borrowing (a net inflow) of £0.4 billion in the first quarter of 1997, following borrowing of £2.4 billion in the previous quarter. In terms of currencies, there was lending (a net outflow) of £5.2 billion in sterling which almost entirely offset borrowing of £5.5 billion in foreign currencies.

Transactions of general government (Table B16)

Official reserves decreased by £1.5 billion in the first quarter of 1997, following an increase of £1.5 billion in the previous quarter.

Balancing item (Table B1)

Errors and omissions in the first quarter of 1997, representing unidentified net inflows over the current and capital accounts, were £4.4 billion, compared with unidentified outflows of £7.0 billion in the previous quarter.

International Investment Position (Net external assets) (Table B17 to B20)

The balance of identified **external assets over external liabilities** at the end of the first quarter of 1997 was £13.9 billion, compared with £4.7 billion recorded for the end of 1996. Total assets of the UK and total UK liabilities of overseas residents both increased by 6 per cent between the end of 1996 and the end of the first quarter of 1997. This reflects changes in security prices and exchange rates as well as capital flows. The estimates are based on recording direct investments at book values and other assets and liabilities at estimated market values and are likely in some respects to be deficient in scope and coverage. Quarterly estimates tend to be less reliable because they are largely based on cumulated flows and not reported levels.

NOTES

The estimates shown in this publication are consistent with the estimates to be published in the UK National Accounts 1997 Blue Book. The additional annual data that appears in the Blue Book, including input-output data (1989-1995), will be available in computer readable form via ONS databank service on 10 July. Details of this service and a schedule of charges can be obtained from the ONS Sales Office, Room B1/06, 1 Drummond Gate, London, SW1V 2QQ (Telephone: 0171-533 5678). The 1997 Blue Book will be published on 8 August.

Industrial data in this release are classified using the Standard Industrial Classification (SIC(92)). The methodology for deriving the best central estimate of GDP is described in ONS's National Accounts Blue Book, 1996 edition. To aid users who wish to use individual measures, based separately on the income, expenditure or output approaches estimates are given in Table A5.

As well as the data presented in this publication, many other series are also available quarterly. More detailed quarterly and monthly financial data are shown in *Financial Statistics* and various ONS *Bulletins*. Many series shown in *the United Kingdom National Accounts - the ONS Blue Book* - are available quarterly either from the ONSDatabank Service or on paper. The following lists gives, for each Blue Book chapter, the availability of quarterly data.

Chapter 1 National income, product and expenditure
All tables except for series on capital consumption and aggregates such as net national product which exclude capital consumption.

Chapter 2 Industrial and sector analyses
Table 2.5 only

Chapter 3 Summary sector accounts
All tables except table 3.6 for which capital consumption is not available

Chapter 4 Personal sector and its subsectors
All tables except tables 4.4, 4.9 and 4.10

Chapter 5 Companies and financial institutions
All tables except tables 5.3, 5.6 and 5.9

Chapter 6 Public corporations
Tables 6.2, 6.3 (other than the industrial breakdown of gross domestic fixed capital formation) and 6.4

Chapter 7 Central government
Tables 7.1, 7.2 (receipts only) and 7.4

Chapter 8 Local authorities
Tables 8.1, 8.4

Chapter 9 General government
Table 9.1

Chapter 10 International transactions
All tables

Chapter 11 Sector financial accounts
All tables

Chapter 12 Balance sheets
The financial balance sheet data are available quarterly - only physical assets are not available

Chapter 13 Gross domestic fixed capital formation
All tables except table 13.8

Chapter 14 Capital consumption and stock of fixed capital
Not available

Chapter 15 Change in book value of stocks at market prices
All tables

Chapter 16 Percentage distributions and growth rates
All tables except 16.4

Chapter 17 Production, population and employment
Table 17.2

Balance of payments

1. This article is fully consistent with the 1997 edition of the ONS Pink Book, which will be published by The Stationery Office on 8 August. All tables reproduced in the Pink Book are available through the ONS Sales Office, Zone B1/06, 1 Drummond Gate, London SW1V 2QQ (Telephone: 0171-533 5678 Fax: 0171 533 5689). A number of improvements will be made to the 1997 edition of the Pink Book including the addition of a chapter on geographical analysis of the balance of payments current account.

2. Within the trade in services account, consultancy earnings and their overseas expenses are now presented as gross flows. Previously, consultancy earnings **net** of overseas expenses were included within exports of services. This change has been introduced from 1992, when gross data are first available and has the effect of revising exports and imports of other business services by offsetting amounts from 1992, thereby leaving the balance unchanged.

3 Transfers figures appearing at Table B8 have been reassessed for seasonality. A number of component series have no significant seasonality and are now being presented on a not seasonally adjusted basis. This has resulted in revisions to the quarterly transfers balance from the first quarter of 1993.

General

4. Current account is seasonally adjusted.
   Capital account is not seasonally adjusted.

5. Trade in goods statistics are compiled from two separate sources. Those for trade with countries outside the EU are based on Customs declarations. Since 1993 statistics for trade with other EU members comes from an EU-wide system (Intrastat), linked to the collection of VAT. The EU component of the figures continues to have a greater margin of error and to be subject to more revision than the non-EU component. The Intrastat estimates are now based on responses representing 95 per cent in most months, of the value of EU trade at the time of this article.

6. In theory, net transactions in assets and liabilities should, with reversal of sign, equal the (unadjusted) balance on the current account. In practice, because the information comes from different sources, there is a discrepancy - termed the balancing item. This mismatch between identified current transactions and their (capital account) financing reflects errors and omissions which are likely, to varying degrees, to affect most entries in the accounts.

7. The trend estimates shown in this article for the current balance and trade in goods graphs are 7-point Henderson moving averages reducing to 3-point averages for the latest quarter. These trend estimates are designed to give an indication of the underlying movement, however the latest points are subject to significant revision as further data becomes available. Trends for the more volatile series are not calculated.

8. ONS Databank identifiers are shown against the series included in the tables. The data in this article, and those for earlier periods, can be obtained in computer readable form via the ONS Databank service which provides macro-economic time series data on disc. Details of this service and a schedule of charges can be obtained from the ONS Sales Office, Marketing & Customer Service Division, Zone B1/06, 1 Drummond Gate, London, SW1V 2QQ (Telephone: 0171 533 5678 Fax: 0171 533 5689).

Interpretation of estimates at current market prices

GDP estimates, and those for consumers' expenditure, have been affected since the fourth quarter of 1989 by the abolition of domestic rates in Great Britain and the introduction of the community charge/council tax. In national accounts, domestic rates are classified as a tax on expenditure whereas the community charge/council tax is treated as a deduction from income.

Estimates of consumers' expenditure, GDP and GNP aggregate at current market prices for the second quarter of 1989 onwards are therefore lower than they would have been if the community charge had not replaced domestic rates. A fuller description of the change in the series appeared in the August 1989 issue of *Economic Trends* (No 430).

Interpretation of constant price estimates

In the interpretation of quarterly and annual national accounts estimates, special attention needs to be paid to the higher margins of error attaching to series estimated at constant prices when the rate of inflation is changing significantly. Movements in exchange rates may also affect the valuation of international transactions.

Sign conventions

The domestic sector financial accounts (Tables A21 to A26) and the equivalent balance of payments summary of transactions in UK external assets and liabilities (Table B8) have opposite sign conventions.

In the balance of payments presentation used in Section B, acquisitions of assets by UK residents are considered to be a form of expenditure and shown as negative. Increases in UK liabilities are thought of as giving rise to receipts and shown as positive. When all transactions throughout the balance of payments accounts are totalled, the result should be zero.

On the other hand, throughout the sector financial accounts of Section A, the acquisition of assets is shown as positive and the incurring of liabilities as negative. The total of such financial transactions should equal the difference between the income and expenditure items in the current and capital accounts.

In the overseas sector financial account (Table A27) the perspective is that of non-residents, not that of the UK. As a result, the financial transactions series in the overseas sector financial account have the same sign as those in the balance of payments.

In Table A20 there is a column for the overseas sector. All the figures in this column, in particular the current transactions, are shown from an overseas perspective. This means, for example, that a positive figure in the "net exports of goods and services" line indicates positive net receipts for the overseas sector, meaning that UK imports exceed UK exports.

Quarterly alignment adjustments

To improve the coherence of the quarterly accounts, adjustments are made to quarterly estimates of both the expenditure and income analyses of GDP for 1983 onwards. These adjustments, which sum to zero across each of the years 1983 to 1996, are attributed to the stockbuilding component of GDP analysed by expenditure and to gross trading profits of companies component analysed by income. These adjustments may be considered as allowing for timing differences in the recording of transactions in different parts of the economy. In addition stockbuilding is a component where accurate quarterly measurement is more difficult. These quarterly adjustments modify the aggregates derived from expenditure or income components so that they better reflect the quarter to quarter paths of the output measure of GDP.

The alignment adjustments included in GDP estimates in this publication are as follows:

ALIGNMENT ADJUSTMENTS

£ million

	Value of physical increase in stocks and work in progress		Gross trading profits of companies at current prices
	current prices	Constant 1990 prices	
1990 Q1	-227	-235	-541
Q2	457	460	-536
Q3	309	303	653
Q4	-539	-528	424
1991 Q1	465	448	784
Q2	-690	-653	424
Q3	-582	-546	-622
Q4	807	751	-586
1992 Q1	-817	-747	-778
Q2	528	479	301
Q3	211	193	662
Q4	78	75	-185
1993 Q1	270	236	738
Q2	63	55	-607
Q3	323	278	308
Q4	-656	-569	-439
1994 Q1	-689	-591	-683
Q2	-551	-473	-406
Q3	729	626	610
Q4	511	438	479
1995 Q1	-559	-473	483
Q2	111	94	-101
Q3	-246	-205	-785
Q4	694	584	403
1996 Q1	697	573	259
Q2	-725	-596	-457
Q3	375	304	224
Q4	-347	-281	-26
1997 Q1	-731	-589	-91

LIST OF CONTACTS

Key economic developments ..... Adrian Richards
..... 0171-533 5923
..... adrian.richards@ons.gov.uk

National Accounts ..... Anna Brueton
..... 0171-533 5938
..... anna.brueton@ons.gov.uk

Consumers' expenditure ..... Tim Andrews
..... 0171-533 5996
..... tim.andrews@ons.gov.uk

General government final consumption ..... Jeff Golland
..... 0171-533
..... jeff.golland@ons.gov.uk

Gross domestic fixed capital formation and Stocks ..... Roger Akers
..... 0171-533 6006
..... roger.akers@ons.gov.uk

Exports and imports of goods ..... David Ruffles
..... 0171-533 6070
..... david.ruffles@ons.gov.uk

Exports and imports of services ..... Simon Humphries
..... 0171-533 6095
..... simon.humphries@ons.gov.uk

Gross domestic product by category of output ..... Geoff Reed
..... 0171-533 5966

Sector Accounts ..... Mark Chaplin
..... 0171-533 6029
..... mark.chaplin@ons.gov.uk

Personal sector ..... Roger Ward
..... 0171-533 6002

Industrial and commercial companies ..... Martin Kellaway
..... 0171-533 6012
..... martin.kellaway@ons.gov.uk

..... Jim O'Donoghue
..... 0171-533 6019
..... jim.odonoghue@ons.gov.uk

Financial companies and institutions ..... Neil Badger
..... 0171-533 6050
..... neil.badger@ons.gov.uk

Balance of payments ..... Colin Yeend
..... 0171-533 6075
.....

SUMMARY APPENDIX TABLES

A Tables - GDP and sector accounts

	New Table No.	Old Table No.
Gross national and domestic product: average estimate	A1	
Gross domestic product by category of expenditure:		
At current prices	A2	
At 1990 prices	A2	
Gross domestic product at factor cost by category of income	A3	
Gross domestic product by category of output	A4	
Index numbers of output at constant factor cost: service industries	A4B	
Gross domestic product at factor cost: individual measures	A5	A27
Revisions analysis:		
Revisions since the last edition of UK economic accounts	A6	A26
Revisions Analysis - Revisions since previously published estimates	A6B	
Consumers' expenditure:		
At current prices	A7	A5
At 1990 prices	A7	A5
Gross domestic fixed capital formation by sector and by type of asset:		
At current prices	A8	A6
At 1990 prices	A8	A6
Gross domestic fixed capital formation by industry group:		
At current prices	A9	A7
At 1990 prices	A9	A7
Value of physical increase in stocks and work in progress:		
At current prices	A10	A8
At 1990 prices	A10	A8
Personal income, expenditure and saving	A11	A9
Curent account of companies and financial institutions	A12	A10
Current account of industrial and commercial companies	A13	A11
Current account of financial companies and institutions	A14	A12
Current account of public corporations	A15	A13
Current account of central government:		
Receipts	A16	A14
Expenditure	A16	A14
Current account of local authorities:		
Receipts	A17	A15
Expenditure	A17	A15
International transactions:		
United Kingdom credits	A18	A16
United Kingdom debits	A18	A16
Summary capital account:		
Receipts	A19	A17
Expenditure	A19	A17

	New Table No.	Old Table No.
Financial accounts: summary	A20	A18
Financial accounts: personal sector	A21	A19
Financial accounts: industrial and commercial companies	A22	A20
Financial accounts: financial companies and institutions	A23	A21
Financial accounts: public corporations	A24	A22
Financial accounts: central government	A25	A23
Financial accounts: local authorities	A26	A24
Financial accounts: overseas sector	A27	A25
Sector financial surplus or deficits and balancing intem	A28	
Financial balance sheets:		
Financial assets and liabilities	A29	A28
Personal sector	A30	A29
Industrial and commercial companies	A31	A30
Financial companies and institutions	A32	A31
Public corporations	A33	A32
Central government	A34	A33
Local authorities	A35	A34
National balance sheets	A36	A35
B Tables - Balance of Payments		
Balance of Payments summary	B1	
Trade in goods	B2	
Volume, implied price and price indices	B3	
Services	B4	
Financial and other services	B4A	B5A
Investment income	B5	B6
Direct investment income credits by sector	B6	B7
Direct investment income debits by sector	B7	B8
Transfers	B8	B9
Summary of transactions in UK external assets and liabilities	B9	B10
Direct investment: Transactions in UK external assets	B10	B11
Direct investment: By sector (transactions in UK liabilities)	B11	B12
Direct investment: By type of investment (transactions in UK liabilities)	B12	B13

	New Table No.	Old Table No.
Portfolio investment	B13	B14
Transactions of UK banks (excluding direct and portfolio investment)	B14	B15
Transactions of UK residents other than banks and general government (excluding direct and portfolio investment)	B15	B16
Transactions of general government (excluding portfolio liabilities)	B16	B17
Levels of identified assets and liabilities	B17	B18
Levels of identified assets net of liabilities	B18	B19
Levels of identified external assets of the UK: Direct investment by sector	B19	B20
Levels of UK liabilities to overseas residents: Direct investment by sector	B20	B21
Revisions since the last edition of UK economics accounts	B21	B22

A1 Gross national and domestic product[1]

£ million

	At current prices						At 1990 prices		
	At market prices			*less*	At factor cost			*less*	
	Gross domestic product "Money GDP"	Net property income from abroad	Gross national product	Factor cost adjust-ment[2]	Gross domestic product[3]	Gross national product[4]	Gross domestic product at market prices	Factor cost adjust-ment[5]	Gross domestic product at factor cost
	CAOB	AIMD	GIBF	DIAA	CAOM	GIBD	CAOO	DIAS	CAOP
1987	423 381	3 927	427 308	62 706	360 675	364 602	511 615	67 798	443 817
1988	471 430	4 566	475 996	70 002	401 428	405 994	537 215	71 469	465 746
1989	515 957	3 502	519 459	74 198	441 759	445 261	548 940	72 712	476 228
1990	551 118	1 269	552 387	72 232	478 886	480 155	551 118	72 232	478 886
1991	575 674	150	575 824	79 421	496 253	496 403	540 308	71 395	468 913
1992	598 916	3 124	602 040	80 784	518 132	521 256	537 448	70 992	466 456
1993	631 003	2 595	633 598	83 133	547 870	550 465	548 622	71 822	476 800
1994	669 069	9 667	678 736	88 934	580 135	589 802	572 301	74 070	498 231
1995	704 156	7 920	712 076	96 066	608 090	616 010	587 912	75 977	511 935
1996	742 300	9 652	751 952	99 384	642 916	652 568	601 720	77 172	524 548
Seasonally adjusted									
1987 Q1	101 487	1 357	102 734	15 096	86 391	87 748	125 260	16 701	108 559
Q2	104 229	901	105 230	15 259	88 970	89 871	126 780	16 679	110 101
Q3	107 630	872	108 820	16 025	91 605	92 477	129 110	17 089	112 021
Q4	110 035	797	110 524	16 326	93 709	94 506	130 465	17 329	113 136
1988 Q1	112 884	1 062	113 889	16 710	96 174	97 236	132 489	17 581	114 908
Q2	115 548	1 232	116 859	17 369	98 179	99 411	133 219	17 697	115 522
Q3	119 596	972	120 995	17 716	101 880	102 852	135 156	17 943	117 213
Q4	123 402	1 300	124 253	18 207	105 195	106 495	136 351	18 248	118 103
1989 Q1	125 521	1 241	126 802	18 112	107 409	108 650	136 710	18 120	118 590
Q2	127 260	1 002	128 368	18 530	108 730	109 732	137 241	18 327	118 914
Q3	130 096	272	130 909	18 601	111 495	111 767	137 370	18 239	119 131
Q4	133 080	987	133 380	18 955	114 125	115 112	137 619	18 026	119 593
1990 Q1	135 439	–25	135 223	19 219	116 220	116 195	138 186	18 036	120 150
Q2	137 256	142	137 312	17 670	119 586	119 728	138 929	18 360	120 569
Q3	139 397	388	140 511	17 832	121 565	121 953	137 447	18 052	119 395
Q4	139 026	764	139 341	17 511	121 515	122 279	136 556	17 784	118 772
1991 Q1	141 009	–244	140 456	17 964	123 045	122 801	135 762	17 994	117 768
Q2	143 620	25	143 632	20 245	123 375	123 400	134 929	17 668	117 261
Q3	144 484	–157	144 956	20 628	123 856	123 699	134 733	17 772	116 961
Q4	146 561	526	146 780	20 584	125 977	126 503	134 884	17 961	116 923
1992 Q1	146 636	1 015	147 169	20 547	126 089	127 104	134 029	17 906	116 123
Q2	149 731	707	149 877	20 136	129 595	130 302	133 952	17 806	116 146
Q3	151 091	858	152 540	20 111	130 980	131 838	134 662	17 817	116 845
Q4	151 458	544	152 454	19 990	131 468	132 012	134 805	17 463	117 342
1993 Q1	154 501	448	154 687	20 848	133 653	134 101	136 107	18 004	118 103
Q2	156 416	1 015	156 877	20 379	136 037	137 052	136 377	17 792	118 585
Q3	159 385	762	160 788	20 820	138 565	139 327	137 572	17 992	119 580
Q4	160 701	370	161 246	21 086	139 615	139 985	138 566	18 034	120 532
1994 Q1	163 675	2 520	165 808	21 607	142 068	144 588	140 630	18 322	122 308
Q2	165 975	2 444	167 971	22 227	143 748	146 192	142 420	18 487	123 933
Q3	168 826	2 420	171 907	22 325	146 501	148 921	144 124	18 623	125 501
Q4	170 593	2 283	173 050	22 775	147 818	150 101	145 127	18 638	126 489
1995 Q1	173 065	1 641	174 276	23 327	149 738	151 379	145 848	18 628	127 220
Q2	175 383	1 588	176 626	24 056	151 327	152 915	146 603	19 112	127 491
Q3	176 614	2 226	179 827	24 286	152 328	154 554	147 374	19 206	128 168
Q4	179 094	2 465	181 347	24 397	154 697	157 162	148 087	19 031	129 056
1996 Q1	182 328	2 367	184 069	24 622	157 706	160 073	148 981	19 150	129 831
Q2	183 670	3 308	186 790	24 483	159 187	162 495	149 825	19 184	130 641
Q3	186 239	1 846	189 075	24 929	161 310	163 156	150 654	19 316	131 338
Q4	190 063	2 131	192 018	25 350	164 713	166 844	152 260	19 522	132 738
1997 Q1	192 265	2 640	194 653	25 999	166 266	168 906	153 712	19 825	133 887

1 Estimates are given to the nearest £ million and in case of indices to one decimal place but cannot be regarded as accurate to this degree. Estimates at current market prices are affected by the abolition of domestic rates and the introduction of the community charge.
2 *Equals* taxes on expenditure *less* subsidies.
3 The factor cost estimate of GDP is obtained from the market price estimate by subtracting the factor cost adjustment.
4 Gross national product *equals* Gross domestic product *plus* Net property income from abroad.
5 *Represents* Taxes on expenditure *less* Subsidies both valued at 1990 prices.

Data in this table update those contained in ONS Blue Book table 1.1.

Some additional quarterly data are available on the ONS's Databank. These data can also be provided on paper - for details see notes on additional data.

A1 Gross national and domestic product[1]

continued

£ million

	At current prices						At 1990 prices		
	At market prices			*less* Factor cost adjustment[2]	At factor cost			*less* Factor cost adjustment[5]	
	Gross domestic product "Money GDP"	Net property income from abroad	Gross national product		Gross domestic product[3]	Gross national product[4]	Gross domestic product at market prices		Gross domestic product at factor cost
	CAOB	AIMD	GIBF	DIAA	CAOM	GIBD	CAOO	DIAS	CAOP
Percentage change, latest quarter on previous quarter									
1991 Q1	1.4		0.8	2.6	1.3	0.4	−0.6	1.2	−0.8
Q2	1.9		2.3	12.7	0.3	0.5	−0.6	−1.8	−0.4
Q3	0.6		0.9	1.9	0.4	0.2	−0.1	0.6	−0.3
Q4	1.4		1.3	−0.2	1.7	2.3	0.1	1.1	0.0
1992 Q1	0.1		0.3	−0.2	0.1	0.5	−0.6	−0.3	−0.7
Q2	2.1		1.8	−2.0	2.8	2.5	−0.1	−0.6	0.0
Q3	0.9		1.8	−0.1	1.1	1.2	0.5	0.1	0.6
Q4	0.2		−0.1	−0.6	0.4	0.1	0.1	−2.0	0.4
1993 Q1	2.0		1.5	4.3	1.7	1.6	1.0	3.1	0.6
Q2	1.2		1.4	−2.2	1.8	2.2	0.2	−1.2	0.4
Q3	1.9		2.5	2.2	1.9	1.7	0.9	1.1	0.8
Q4	0.8		0.3	1.3	0.8	0.5	0.7	0.2	0.8
1994 Q1	1.9		2.8	2.5	1.8	3.3	1.5	1.6	1.5
Q2	1.4		1.3	2.9	1.2	1.1	1.3	0.9	1.3
Q3	1.7		2.3	0.4	1.9	1.9	1.2	0.7	1.3
Q4	1.0		0.7	2.0	0.9	0.8	0.7	0.1	0.8
1995 Q1	1.4		0.7	2.4	1.3	0.9	0.5	−0.1	0.6
Q2	1.3		1.3	3.1	1.1	1.0	0.5	2.6	0.2
Q3	0.7		1.8	1.0	0.7	1.1	0.5	0.5	0.5
Q4	1.4		0.8	0.5	1.6	1.7	0.5	−0.9	0.7
1996 Q1	1.8		1.5	0.9	1.9	1.9	0.6	0.6	0.6
Q2	0.7		1.5	−0.6	0.9	1.5	0.6	0.2	0.6
Q3	1.4		1.2	1.8	1.3	0.4	0.6	0.7	0.5
Q4	2.1		1.6	1.7	2.1	2.3	1.1	1.1	1.1
1997 Q1	1.2		1.4	2.6	0.9	1.2	1.0	1.6	0.9
Percentage change, latest quarter on corresponding quarter of previous year									
1991 Q1	4.1		3.9	−6.5	5.9	5.7	−1.8	−0.2	−2.0
Q2	4.6		4.6	14.6	3.2	3.1	−2.9	−3.8	−2.7
Q3	3.6		3.2	15.7	1.9	1.4	−2.0	−1.6	−2.0
Q4	5.4		5.3	17.5	3.7	3.5	−1.2	1.0	−1.6
1992 Q1	4.0		4.8	14.4	2.5	3.5	−1.3	−0.5	−1.4
Q2	4.3		4.3	−0.5	5.0	5.6	−0.7	0.8	−1.0
Q3	4.6		5.2	−2.5	5.8	6.6	−0.1	0.3	−0.1
Q4	3.3		3.9	−2.9	4.4	4.4	−0.1	−2.8	0.4
1993 Q1	5.4		5.1	1.5	6.0	5.5	1.6	0.5	1.7
Q2	4.5		4.7	1.2	5.0	5.2	1.8	−0.1	2.1
Q3	5.5		5.4	3.5	5.8	5.7	2.2	1.0	2.3
Q4	6.1		5.8	5.5	6.2	6.0	2.8	3.3	2.7
1994 Q1	5.9		7.2	3.6	6.3	7.8	3.3	1.8	3.6
Q2	6.1		7.1	9.1	5.7	6.7	4.4	3.9	4.5
Q3	5.9		6.9	7.2	5.7	6.9	4.8	3.5	5.0
Q4	6.2		7.3	8.0	5.9	7.2	4.7	3.3	4.9
1995 Q1	5.7		5.1	8.0	5.4	4.7	3.7	1.7	4.0
Q2	5.7		5.2	8.2	5.3	4.6	2.9	3.4	2.9
Q3	4.6		4.6	8.8	4.0	3.8	2.3	3.1	2.1
Q4	5.0		4.8	7.1	4.7	4.7	2.0	2.1	2.0
1996 Q1	5.4		5.6	5.6	5.3	5.7	2.1	2.8	2.1
Q2	4.7		5.8	1.8	5.2	6.3	2.2	0.4	2.5
Q3	5.4		5.1	2.6	5.9	5.6	2.2	0.6	2.5
Q4	6.1		5.9	3.9	6.5	6.2	2.8	2.6	2.9
1997 Q1	5.5		5.8	5.6	5.4	5.5	3.2	3.5	3.1

1 Estimates are given to the nearest £ million and in case of indices to one decimal place but cannot be regarded as accurate to this degree. Estimates at current market prices are affected by the abolition of domestic rates and the introduction of the community charge.
2 *Equals* taxes on expenditure *less* subsidies.
3 The factor cost estimate of GDP is obtained from the market price estimate by subtracting the factor cost adjustment.
4 Gross national product *equals* Gross domestic product *plus* Net property income from abroad.
5 *Represents* Taxes on expenditure *less* Subsidies both valued at 1990 prices.

Data in this table update those contained in ONS Blue Book table 1.1.

Some additional quarterly data are available on the ONS's Databank. These data can also be provided on paper - for details see notes on additional data.

A1 Gross national and domestic product[1]

continued

1990=100

	Value indices at current prices		Volume indices at 1990 prices				Implied gross domestic product deflator[4]	
	Gross domestic product at market prices[2]	Gross domestic product at factor cost	Gross national disposable income at market prices[3]	Gross domestic product at market prices	Gross domestic product at factor cost	Total domestic expenditure implied deflator	At market prices	At factor cost[5]
	DJCL	CAON	DJCR	FNAO	DJDD		DJDT	DJCM
1987	76.8	75.3	92.8	92.8	92.7	83.6	82.8	81.3
1988	85.5	83.8	97.8	97.5	97.3	88.3	87.8	86.2
1989	93.6	92.2	99.8	99.6	99.4	94.3	94.0	92.8
1990	100.0	100.0	100.0	100.0	100.0	100.0	100.0	100.0
1991	104.5	103.6	98.8	98.0	97.9	106.1	106.5	105.8
1992	108.7	108.2	98.5	97.5	97.4	110.4	111.4	111.1
1993	114.5	114.4	100.7	99.5	99.6	114.0	115.0	114.9
1994	121.4	121.1	105.6	103.8	104.0	116.5	116.9	116.4
1995	127.8	127.0	107.2	106.7	106.9	120.1	119.8	118.8
1996	134.7	134.3	110.7	109.2	109.5	123.3	123.4	122.6
1987 Q1	73.7	72.2	91.1	90.9	90.7	82.0	81.0	79.6
Q2	75.6	74.3	92.0	92.0	92.0	82.9	82.2	80.8
Q3	78.1	76.5	93.6	93.7	93.6	84.0	83.4	81.8
Q4	79.9	78.3	94.2	94.7	94.5	85.3	84.3	82.8
1988 Q1	81.9	80.3	95.9	96.2	96.0	86.0	85.2	83.7
Q2	83.9	82.0	96.8	96.7	96.5	87.5	86.7	85.0
Q3	86.8	85.1	98.7	98.1	97.9	89.3	88.5	86.9
Q4	89.6	87.9	99.7	99.0	98.6	90.4	90.5	89.1
1989 Q1	91.1	89.7	99.8	99.2	99.1	92.1	91.8	90.6
Q2	92.4	90.8	100.1	99.6	99.3	93.2	92.7	91.4
Q3	94.4	93.1	99.3	99.7	99.5	95.1	94.7	93.6
Q4	96.6	95.3	100.1	99.9	99.9	96.8	96.7	95.4
1990 Q1	98.3	97.1	99.8	100.3	100.4	98.4	98.0	96.7
Q2	99.6	99.9	100.5	100.8	100.7	99.0	98.8	99.2
Q3	101.2	101.5	100.3	99.8	99.7	101.0	101.4	101.8
Q4	100.9	101.5	99.3	99.1	99.2	101.6	101.8	102.3
1991 Q1	102.3	102.8	99.2	98.5	98.4	103.4	103.9	104.5
Q2	104.2	103.1	99.2	97.9	97.9	106.0	106.4	105.2
Q3	104.9	103.5	97.9	97.8	97.7	107.1	107.2	105.9
Q4	106.4	105.2	98.8	97.9	97.7	108.1	108.7	107.7
1992 Q1	106.4	105.3	98.3	97.3	97.0	108.5	109.4	108.6
Q2	108.7	108.2	98.4	97.2	97.0	110.4	111.8	111.6
Q3	109.7	109.4	99.0	97.7	97.6	111.0	112.2	112.1
Q4	109.9	109.8	98.5	97.8	98.0	111.9	112.4	112.0
1993 Q1	112.1	111.6	99.6	98.8	98.6	112.6	113.5	113.2
Q2	113.5	113.6	100.2	99.0	99.1	113.8	114.7	114.7
Q3	115.7	115.7	101.1	99.8	99.9	114.6	115.9	115.9
Q4	116.6	116.6	101.8	100.6	100.7	114.9	116.0	115.8
1994 Q1	118.8	118.7	103.8	102.1	102.2	115.7	116.4	116.2
Q2	120.5	120.1	104.8	103.4	103.5	116.3	116.5	116.0
Q3	122.5	122.4	106.1	104.6	104.8	116.8	117.1	116.7
Q4	123.8	123.5	107.6	105.3	105.7	117.3	117.5	116.9
1995 Q1	125.6	125.1	106.6	105.9	106.3	118.8	118.7	117.7
Q2	127.3	126.4	106.9	106.4	106.5	119.7	119.6	118.7
Q3	128.2	127.2	107.4	107.0	107.1	120.5	119.8	118.9
Q4	130.0	129.2	107.9	107.5	107.8	121.5	120.9	119.9
1996 Q1	132.3	131.7	109.4	108.1	108.4	122.6	122.4	121.5
Q2	133.3	133.0	110.5	108.7	109.1	122.8	122.6	121.9
Q3	135.2	134.7	110.6	109.3	109.7	123.5	123.6	122.8
Q4	137.9	137.6	112.4	110.5	110.9	124.2	124.8	124.1
1997 Q1	139.5	138.9	113.8	111.6	111.8	124.4	125.1	124.2

1 These estimates are given to one decimal place but this does not imply that they can be regarded as accurate to the last digit shown.
2 "Money GDP".
3 Also known as Real national disposable income (RNDI).
4 Based on sum of expenditure components of GDP at current and constant prices.
5 Also known as the Index of total home costs.

Data in this table update those contained in ONS Blue Book table 1.1.

A1 Gross national and domestic product[1]

continued

1990=100

	Value indices at current prices		Volume indices at 1990 prices				Implied gross domestic product deflator[4]	
	Gross domestic product at market prices[2]	Gross domestic product at factor cost	Gross national disposable income at market prices[3]	Gross domestic product at market prices	Gross domestic product at factor cost	Total domestic expenditure implied deflator	At market prices	At factor cost[5]
	DJCL	CAON	DJCR	FNAO	DJDD		DJDT	DJCM
Percentage change, latest quarter on previous quarter								
1991 Q1	1.4	1.3	−0.1	−0.6	−0.8	1.7	2.0	2.1
Q2	1.9	0.3	0.0	−0.6	−0.4	2.6	2.5	0.7
Q3	0.6	0.4	−1.3	−0.1	−0.3	1.0	0.7	0.6
Q4	1.4	1.7	0.9	0.1	0.0	1.0	1.3	1.7
1992 Q1	0.1	0.1	−0.5	−0.6	−0.7	0.3	0.7	0.8
Q2	2.1	2.8	0.1	−0.1	0.0	1.7	2.2	2.8
Q3	0.9	1.1	0.6	0.5	0.6	0.5	0.4	0.5
Q4	0.2	0.4	−0.6	0.1	0.4	0.8	0.1	−0.1
1993 Q1	2.0	1.7	1.1	1.0	0.6	0.6	1.0	1.0
Q2	1.2	1.8	0.6	0.2	0.4	1.1	1.0	1.4
Q3	1.9	1.9	0.9	0.9	0.8	0.6	1.0	1.0
Q4	0.8	0.8	0.7	0.7	0.8	0.3	0.1	0.0
1994 Q1	1.9	1.8	2.0	1.5	1.5	0.7	0.4	0.3
Q2	1.4	1.2	1.0	1.3	1.3	0.5	0.1	−0.1
Q3	1.7	1.9	1.2	1.2	1.3	0.5	0.5	0.6
Q4	1.0	0.9	1.3	0.7	0.8	0.4	0.3	0.1
1995 Q1	1.4	1.3	−0.9	0.5	0.6	1.3	0.9	0.7
Q2	1.3	1.1	0.3	0.5	0.2	0.8	0.8	0.8
Q3	0.7	0.7	0.4	0.5	0.5	0.6	0.2	0.1
Q4	1.4	1.6	0.5	0.5	0.7	0.8	0.9	0.9
1996 Q1	1.8	1.9	1.3	0.6	0.6	0.9	1.2	1.3
Q2	0.7	0.9	1.0	0.6	0.6	0.1	0.2	0.3
Q3	1.4	1.3	0.1	0.6	0.5	0.6	0.8	0.8
Q4	2.1	2.1	1.6	1.1	1.1	0.5	1.0	1.0
1997 Q1	1.2	0.9	1.2	1.0	0.9	0.2	0.2	0.1
Percentage change, latest quarter on corresponding quarter of previous year								
1991 Q1	4.1	5.9	−0.7	−1.8	−2.0	5.0	6.0	8.0
Q2	4.6	3.2	−1.3	−2.9	−2.7	7.1	7.7	6.1
Q3	3.6	1.9	−2.4	−2.0	−2.0	6.1	5.7	4.0
Q4	5.4	3.7	−0.5	−1.2	−1.6	6.4	6.7	5.3
1992 Q1	4.0	2.5	−0.9	−1.3	−1.4	5.0	5.3	3.9
Q2	4.3	5.0	−0.8	−0.7	−1.0	4.1	5.0	6.0
Q3	4.6	5.8	1.1	−0.1	−0.1	3.6	4.6	5.9
Q4	3.3	4.4	−0.3	−0.1	0.4	3.5	3.4	4.0
1993 Q1	5.4	6.0	1.3	1.6	1.7	3.7	3.8	4.2
Q2	4.5	5.0	1.8	1.8	2.1	3.1	2.6	2.8
Q3	5.5	5.8	2.1	2.2	2.3	3.3	3.3	3.4
Q4	6.1	6.2	3.4	2.8	2.7	2.7	3.2	3.4
1994 Q1	5.9	6.3	4.3	3.3	3.6	2.8	2.5	2.6
Q2	6.1	5.7	4.7	4.4	4.5	2.1	1.6	1.1
Q3	5.9	5.7	5.0	4.8	5.0	2.0	1.1	0.7
Q4	6.2	5.9	5.7	4.7	4.9	2.1	1.4	0.9
1995 Q1	5.7	5.4	2.7	3.7	4.0	2.7	2.0	1.3
Q2	5.7	5.3	2.0	2.9	2.9	3.0	2.7	2.3
Q3	4.6	4.0	1.1	2.3	2.1	3.1	2.3	1.8
Q4	5.0	4.7	0.3	2.0	2.0	3.6	2.9	2.6
1996 Q1	5.4	5.3	2.6	2.1	2.1	3.2	3.1	3.2
Q2	4.7	5.2	3.3	2.2	2.5	2.5	2.5	2.7
Q3	5.4	5.9	3.0	2.2	2.5	2.5	3.2	3.3
Q4	6.1	6.5	4.2	2.8	2.9	2.2	3.2	3.5
1997 Q1	5.5	5.4	4.1	3.2	3.1	1.5	2.2	2.2

1 These estimates are given to one decimal place but this does not imply that they can be regarded as accurate to the last digit shown.
2 "Money GDP".
3 Also known as Real national disposable income (RNDI).
4 Based on sum of expenditure components of GDP at current and constant prices.
5 Also known as the Index of total home costs.

Data in this table update those contained in ONS Blue Book table 1.1.

A2 Gross domestic product: by category of expenditure[1]

£ million

	Domestic expenditure on goods and services at market prices														
		General government final consumption													
	Consumers' expenditure[2]	Central government	Local authorities	Total	Gross domestic fixed capital formation	Value of physical increase in stocks and work in progress[3]	Total	Exports of goods and services	Total final expenditure	*less* Imports of goods and services	Statistical discrepancy (expenditure)	**Gross domestic product at market prices**	*less* Taxes on expenditure	Subsidies	**Gross domestic product at factor cost**
At current prices															
	AIIK	ACHC	CSBA	AAXI	DFDC	DHBF	CTGQ	DJAD	DJAK	DJAG	GIXM	CAOB	AAXC	AAXJ	CAOM
1987	265 290	53 736	33 309	87 045	75 158	1 228	428 721	106 397	535 118	111 737	–	**423 381**	68 971	6 265	**360 675**
1988	299 449	57 522	36 119	93 641	91 530	4 333	488 953	107 273	596 226	124 796	–	**471 430**	76 039	6 037	**401 428**
1989	327 363	63 294	38 502	101 796	105 443	2 677	537 279	121 486	658 765	142 808	–	**515 957**	79 980	5 782	**441 759**
1990	347 527	70 108	42 826	112 934	107 577	–1 800	566 238	133 165	699 403	148 285	–	**551 118**	78 298	6 066	**478 886**
1991	365 469	76 985	47 120	124 105	97 747	–4 927	582 394	134 289	716 683	141 009	–	**575 674**	85 416	5 995	**496 253**
1992	383 490	82 259	49 616	131 875	93 642	–1 937	607 070	142 497	749 567	150 651	–	**598 916**	87 521	6 737	**518 132**
1993	406 569	89 074	48 682	137 756	94 293	329	638 947	160 464	799 411	168 408	–	**631 003**	90 336	7 203	**547 870**
1994	427 394	93 190	50 878	144 068	100 252	3 708	675 422	176 602	852 024	182 955	–	**669 069**	96 418	7 484	**580 135**
1995	446 169	96 027	53 181	149 208	108 736	4 748	708 861	199 675	908 536	204 380	–	**704 156**	103 697	7 631	**608 090**
1996	473 509	101 140	54 592	155 732	114 623	2 917	746 781	217 147	963 928	222 603	975	**742 300**	108 484	9 100	**642 916**
Unadjusted															
1987 Q1	61 057	13 635	7 978	21 613	17 548	11	100 229	25 425	125 654	25 736			16 480	1 910	
Q2	63 551	12 914	8 394	21 308	16 627	712	102 198	25 963	128 161	27 536			16 166	1 583	
Q3	68 310	13 417	8 248	21 665	19 363	1 282	110 620	27 410	138 030	29 469			17 916	1 357	
Q4	72 372	13 770	8 689	22 459	21 620	–777	115 674	27 599	143 273	28 996			18 409	1 415	
1988 Q1	68 424	14 620	8 835	23 455	22 027	706	114 612	25 240	139 852	28 588			17 901	1 834	
Q2	71 676	13 971	8 902	22 873	21 319	1 511	117 379	26 638	144 017	30 814			18 091	1 374	
Q3	77 955	13 915	9 064	22 979	22 964	691	124 589	27 601	152 190	32 872			19 687	1 322	
Q4	81 394	15 016	9 318	24 334	25 220	1 425	132 373	27 794	160 167	32 522			20 360	1 507	
1989 Q1	75 922	15 616	9 352	24 968	27 058	844	128 792	27 701	156 493	33 164			19 015	1 651	
Q2	79 263	15 252	9 467	24 719	24 620	1 629	130 231	29 929	160 160	36 266			19 409	1 497	
Q3	84 301	15 994	9 668	25 662	26 315	723	137 001	30 659	167 660	37 438			20 657	1 365	
Q4	87 877	16 432	10 015	26 447	27 450	–519	141 255	33 197	174 452	35 940			20 899	1 269	
1990 Q1	81 899	17 171	10 147	27 318	28 698	148	138 063	31 961	170 024	37 073			20 235	1 532	
Q2	84 177	17 189	10 534	27 723	25 008	732	137 640	33 416	171 056	38 504			18 473	1 480	
Q3	89 042	17 502	10 886	28 388	26 475	–41	143 864	32 702	176 566	37 158			19 771	1 319	
Q4	92 409	18 246	11 259	29 505	27 396	–2 639	146 671	35 086	181 757	35 550			19 819	1 735	
1991 Q1	84 783	18 516	11 357	29 873	26 262	–1 457	139 461	30 445	169 906	33 190			19 113	1 623	
Q2	88 755	19 432	11 721	31 153	22 637	–808	141 737	33 864	175 601	35 651			21 028	1 480	
Q3	94 203	19 625	11 875	31 500	23 974	–339	149 338	34 190	183 528	36 698			22 164	1 291	
Q4	97 728	19 412	12 167	31 579	24 874	–2 323	151 858	35 790	187 648	35 470			23 111	1 601	
1992 Q1	89 885	20 191	12 179	32 370	25 156	–872	146 539	33 481	180 020	35 463			21 674	1 834	
Q2	93 342	20 500	12 317	32 817	21 390	–106	147 443	35 431	182 874	37 753			21 380	1 675	
Q3	98 824	20 689	12 438	33 127	23 023	278	155 252	35 025	190 277	38 158			22 110	1 566	
Q4	101 439	20 879	12 682	33 561	24 073	–1 237	157 836	38 560	196 396	39 277			22 357	1 662	
1993 Q1	95 384	21 103	12 758	33 861	25 273	–1 465	153 053	38 848	191 901	40 491			22 003	1 996	
Q2	98 177	22 442	11 813	34 255	21 484	1 137	155 053	38 860	193 913	42 238			21 882	1 744	
Q3	105 059	22 692	11 918	34 610	23 179	468	163 316	40 619	203 935	43 297			23 000	1 200	
Q4	107 949	22 837	12 193	35 030	24 357	189	167 525	42 137	209 662	42 382			23 451	2 263	
1994 Q1	101 174	23 083	12 140	35 223	26 703	–323	162 777	41 390	204 167	42 861			22 749	1 661	
Q2	103 715	23 274	12 909	36 183	22 119	2 765	164 782	43 170	207 952	45 985			23 982	1 747	
Q3	110 169	23 370	12 911	36 281	24 536	690	171 676	45 153	216 829	46 825			24 449	1 637	
Q4	112 336	23 463	12 918	36 381	26 894	576	176 187	46 889	223 076	47 284			25 238	2 439	
1995 Q1	105 739	23 599	12 921	36 520	28 334	–1 256	169 337	48 189	217 526	46 947			24 372	1 652	
Q2	108 335	23 988	13 418	37 406	25 023	2 975	173 739	48 461	222 200	51 620			25 936	1 742	
Q3	114 891	24 118	13 403	37 521	26 728	1 922	181 062	50 522	231 584	53 419			26 367	1 714	
Q4	117 204	24 322	13 439	37 761	28 651	1 107	184 723	52 503	237 226	52 394			27 022	2 523	
1996 Q1	111 426	24 983	13 197	38 180	29 932	–593	178 945	52 707	231 652	54 081			26 121	2 002	
Q2	114 629	25 249	13 727	38 976	26 522	1 999	182 126	53 508	235 634	56 735			26 674	1 886	
Q3	122 191	25 391	13 759	39 150	27 870	417	189 628	54 401	244 029	56 709			27 554	2 093	
Q4	125 263	25 517	13 909	39 426	30 299	1 094	196 082	56 531	252 613	55 078			28 135	3 119	
1997 Q1	118 549	25 597	13 664	39 261	30 574	–661	187 723	53 663	241 386	53 222			27 819	2 451	

1 Estimates are given to the nearest £ million but cannot be regarded as accurate to this degree.
2 This series is affected by the abolition of domestic rates and the introduction of the community charge.
3 Quarterly alignment adjustment included in this series. For description of adjustment see notes.

Data in this table update those contained in ONS Blue Book tables 1.2 and 1.3.

Some additional quarterly data are available on the ONS's Databank. These data can also be provided on paper - for details see notes on additional data.

A2 Gross domestic product: by category of expenditure[1]

continued

£ million

	Domestic expenditure on goods and services at market prices															
		General government final consumption														
	Consumers' expenditure[2]	Central government	Local authorities	Total	Gross domestic fixed capital formation	Value of physical increase in stocks and work in progress[3]	Total	Exports of goods and services	Total final expenditure	*less* Imports of goods and services	Statistical discrepancy (expenditure)	**Gross domestic product at market prices**	*less* Taxes on expenditure	Subsidies	**Gross domestic product at factor cost**
At current prices															
	AIIK	ACHC	CSBA	AAXI	DFDC	DHBF	CTGQ	DJAD	DJAK	DJAG	GIXM	CAOB	AAXC	AAXJ	CAOM
1987	265 290	53 736	33 309	87 045	75 158	1 228	428 721	106 397	535 118	111 737	–	423 381	68 971	6 265	360 675
1988	299 449	57 522	36 119	93 641	91 530	4 333	488 953	107 273	596 226	124 796	–	471 430	76 039	6 037	401 428
1989	327 363	63 294	38 502	101 796	105 443	2 677	537 279	121 486	658 765	142 808	–	515 957	79 980	5 782	441 759
1990	347 527	70 108	42 826	112 934	107 577	–1 800	566 238	133 165	699 403	148 285	–	551 118	78 298	6 066	478 886
1991	365 469	76 985	47 120	124 105	97 747	–4 927	582 394	134 289	716 683	141 009	–	575 674	85 416	5 995	496 253
1992	383 490	82 259	49 616	131 875	93 642	–1 937	607 070	142 497	749 567	150 651	–	598 916	87 521	6 737	518 132
1993	406 569	89 074	48 682	137 756	94 293	329	638 947	160 464	799 411	168 408	–	631 003	90 336	7 203	547 870
1994	427 394	93 190	50 878	144 068	100 252	3 708	675 422	176 602	852 024	182 955	–	669 069	96 418	7 484	580 135
1995	446 169	96 027	53 181	149 208	108 736	4 748	708 861	199 675	908 536	204 380	–	704 156	103 697	7 631	608 090
1996	473 509	101 140	54 592	155 732	114 623	2 917	746 781	217 147	963 928	222 603	975	742 300	108 484	9 100	642 916
Seasonally adjusted															
	AIIX	ACHP	CSBK	AAXV	DECR	DGAQ	DIGS	DJAZ	DIAB	DJBC			AAXP	AAXW	
1987 Q1	63 877	13 008	7 958	20 966	16 930	–154	101 619	26 335	127 954	26 467	–	**101 487**	16 706	1 610	**86 391**
Q2	65 175	13 267	8 345	21 612	17 920	697	105 404	26 167	131 571	27 342	–	**104 229**	16 879	1 620	**88 970**
Q3	67 105	13 760	8 364	22 124	19 459	415	109 103	27 334	136 437	28 807	–	**107 630**	17 518	1 493	**91 605**
Q4	69 133	13 701	8 642	22 343	20 849	270	112 595	26 561	139 156	29 121	–	**110 035**	17 868	1 542	**93 709**
1988 Q1	71 737	14 040	8 821	22 861	21 485	40	116 123	25 864	141 987	29 103	–	**112 884**	18 291	1 581	**96 174**
Q2	73 450	14 338	8 860	23 198	22 679	–	119 327	26 782	146 109	30 561	–	**115 548**	18 755	1 386	**98 179**
Q3	76 266	14 192	9 175	23 367	23 286	1 306	124 225	27 527	151 752	32 156	–	**119 596**	19 209	1 493	**101 880**
Q4	77 996	14 952	9 263	24 215	24 080	2 987	129 278	27 100	156 378	32 976	–	**123 402**	19 784	1 577	**105 195**
1989 Q1	79 709	15 165	9 354	24 519	25 889	1 032	131 149	28 812	159 961	34 440	–	**125 521**	19 569	1 457	**107 409**
Q2	81 172	15 470	9 470	24 940	26 144	688	132 944	29 654	162 598	35 338	–	**127 260**	20 063	1 533	**108 730**
Q3	82 269	16 270	9 728	25 998	26 616	1 116	135 999	30 787	166 786	36 690	–	**130 096**	20 074	1 473	**111 495**
Q4	84 213	16 389	9 950	26 339	26 794	–159	137 187	32 233	169 420	36 340	–	**133 080**	20 274	1 319	**114 125**
1990 Q1	85 862	16 708	10 166	26 874	27 433	225	140 394	33 050	173 444	38 005	–	**135 439**	20 601	1 382	**116 220**
Q2	86 163	17 336	10 549	27 885	27 157	611	141 816	33 531	175 347	38 091	–	**137 256**	19 138	1 468	**119 586**
Q3	87 251	17 791	10 924	28 715	26 794	–174	142 586	33 019	175 605	36 208	–	**139 397**	19 317	1 485	**121 565**
Q4	88 251	18 273	11 187	29 460	26 193	–2 462	141 442	33 565	175 007	35 981	–	**139 026**	19 242	1 731	**121 515**
1991 Q1	89 273	18 519	11 389	29 908	24 881	–642	143 420	32 049	175 469	34 460	–	**141 009**	19 455	1 491	**123 045**
Q2	90 888	19 283	11 733	31 016	24 690	–1 906	144 688	33 761	178 449	34 829	–	**143 620**	21 733	1 488	**123 375**
Q3	92 257	19 483	11 905	31 388	24 057	–1 828	145 874	34 453	180 327	35 843	–	**144 484**	22 061	1 433	**123 856**
Q4	93 051	19 700	12 093	31 793	24 119	–551	148 412	34 026	182 438	35 877	–	**146 561**	22 167	1 583	**125 977**
1992 Q1	93 757	20 191	12 263	32 454	23 520	–1 491	148 240	34 687	182 927	36 291	–	**146 636**	22 175	1 628	**126 089**
Q2	95 512	20 500	12 289	32 789	23 398	–376	151 323	35 634	186 957	37 226	–	**149 731**	21 819	1 683	**129 595**
Q3	96 618	20 689	12 477	33 166	23 251	152	153 187	35 132	188 319	37 228	–	**151 091**	21 823	1 712	**130 980**
Q4	97 603	20 879	12 587	33 466	23 473	–222	154 320	37 044	191 364	39 906	–	**151 458**	21 704	1 714	**131 468**
1993 Q1	99 456	21 103	12 725	33 828	23 712	–325	156 671	39 730	196 401	41 900	–	**154 501**	22 642	1 794	**133 653**
Q2	100 606	22 442	11 834	34 276	23 475	151	158 508	39 188	197 696	41 280	–	**156 416**	22 210	1 831	**136 037**
Q3	102 592	22 692	11 986	34 678	23 337	491	161 098	40 365	201 463	42 078	–	**159 385**	22 617	1 797	**138 565**
Q4	103 915	22 837	12 137	34 974	23 769	12	162 670	41 181	203 851	43 150	–	**160 701**	22 867	1 781	**139 615**
1994 Q1	105 205	23 083	12 398	35 481	24 682	293	165 661	42 138	207 799	44 124	–	**163 675**	23 376	1 769	**142 068**
Q2	106 284	23 274	12 744	36 018	24 346	738	167 386	43 562	210 948	44 973	–	**165 975**	24 137	1 910	**143 748**
Q3	107 221	23 370	12 912	36 282	25 085	1 269	169 857	44 773	214 630	45 804	–	**168 826**	24 251	1 926	**146 501**
Q4	108 684	23 463	12 824	36 287	26 139	1 408	172 518	46 129	218 647	48 054	–	**170 593**	24 654	1 879	**147 818**
1995 Q1	109 902	23 599	13 074	36 673	26 267	–24	172 818	48 481	221 299	48 234	–	**173 065**	25 137	1 810	**149 738**
Q2	110 924	23 988	13 334	37 322	27 391	1 296	176 933	48 821	225 754	50 371	–	**175 383**	26 023	1 967	**151 327**
Q3	112 036	24 118	13 387	37 505	27 287	1 615	178 443	50 562	229 005	52 391	–	**176 614**	26 205	1 919	**152 328**
Q4	113 307	24 322	13 386	37 708	27 791	1 861	180 667	51 811	232 478	53 384	–	**179 094**	26 332	1 935	**154 697**
1996 Q1	115 893	24 983	13 555	38 538	28 236	1 890	184 557	53 104	237 661	55 519	186	**182 328**	26 621	1 999	**157 706**
Q2	117 376	25 249	13 651	38 900	28 915	–476	184 715	54 286	239 001	55 564	233	**183 670**	26 868	2 385	**159 187**
Q3	119 152	25 391	13 657	39 048	28 236	784	187 220	54 342	241 562	55 590	267	**186 239**	27 255	2 326	**161 310**
Q4	121 088	25 517	13 729	39 246	29 236	719	190 289	55 415	245 704	55 930	289	**190 063**	27 740	2 390	**164 713**
1997 Q1	122 691	25 597	13 810	39 407	29 747	182	192 027	55 058	247 085	55 072	252	**192 265**	28 451	2 452	**166 266**

See footnotes on previous page.

Data in this table update those contained in ONS Blue Book tables 1.2 and 1.3.

Some additional quarterly data are available on the ONS's Databank. These data can also be provided on paper - for details see notes on additional data.

A2 Gross domestic product: by category of expenditure[1]

continued

£ million

	Domestic expenditure on goods and services at market prices														
		General government final consumption													
	Consumers' expenditure[2]	Central government	Local authorities	Total	Gross domestic fixed capital formation	Value of physical increase in stocks and work in progress[3]	Total	Exports of goods and services	Total final expenditure	*less* Imports of goods and services	Statistical discrepancy (expenditure)	**Gross domestic product at market prices**	*less* Taxes on expenditure	Subsidies	**Gross domestic product at factor cost**
At current prices															
Percentage change, latest quarter on previous quarter															
	AIIX	ACHP	CSBK	AAXV	DECR	DGAQ	DIGS	DJAZ	DIAB	DJBC	GIXM	CAOB	AAXP	AAXW	CAOM
1991 Q1	1.2	1.3	1.8	1.5	−5.0		1.4	−4.5	0.3	−4.2		1.4	1.1	−13.9	1.3
Q2	1.8	4.1	3.0	3.7	−0.8		0.9	5.3	1.7	1.1		1.9	11.7	−0.2	0.3
Q3	1.5	1.0	1.5	1.2	−2.6		0.8	2.0	1.1	2.9		0.6	1.5	−3.7	0.4
Q4	0.9	1.1	1.6	1.3	0.3		1.7	−1.2	1.2	0.1		1.4	0.5	10.5	1.7
1992 Q1	0.8	2.5	1.4	2.1	−2.5		−0.1	1.9	0.3	1.2		0.1	0.0	2.8	0.1
Q2	1.9	1.5	0.2	1.0	−0.5		2.1	2.7	2.2	2.6		2.1	−1.6	3.4	2.8
Q3	1.2	0.9	1.5	1.1	−0.6		1.2	−1.4	0.7	0.0		0.9	0.0	1.7	1.1
Q4	1.0	0.9	0.9	0.9	1.0		0.7	5.4	1.6	7.2		0.2	−0.5	0.1	0.4
1993 Q1	1.9	1.1	1.1	1.1	1.0		1.5	7.3	2.6	5.0		2.0	4.3	4.7	1.7
Q2	1.2	6.3	−7.0	1.3	−1.0		1.2	−1.4	0.7	−1.5		1.2	−1.9	2.1	1.8
Q3	2.0	1.1	1.3	1.2	−0.6		1.6	3.0	1.9	1.9		1.9	1.8	−1.9	1.9
Q4	1.3	0.6	1.3	0.9	1.9		1.0	2.0	1.2	2.5		0.8	1.1	−0.9	0.8
1994 Q1	1.2	1.1	2.2	1.4	3.8		1.8	2.3	1.9	2.3		1.9	2.2	−0.7	1.8
Q2	1.0	0.8	2.8	1.5	−1.4		1.0	3.4	1.5	1.9		1.4	3.3	8.0	1.2
Q3	0.9	0.4	1.3	0.7	3.0		1.5	2.8	1.7	1.8		1.7	0.5	0.8	1.9
Q4	1.4	0.4	−0.7	0.0	4.2		1.6	3.0	1.9	4.9		1.0	1.7	−2.4	0.9
1995 Q1	1.1	0.6	1.9	1.1	0.5		0.2	5.1	1.2	0.4		1.4	2.0	−3.7	1.3
Q2	0.9	1.6	2.0	1.8	4.3		2.4	0.7	2.0	4.4		1.3	3.5	8.7	1.1
Q3	1.0	0.5	0.4	0.5	−0.4		0.9	3.6	1.4	4.0		0.7	0.7	−2.4	0.7
Q4	1.1	0.8	0.0	0.5	1.8		1.2	2.5	1.5	1.9		1.4	0.5	0.8	1.6
1996 Q1	2.3	2.7	1.3	2.2	1.6		2.2	2.5	2.2	4.0		1.8	1.1	3.3	1.9
Q2	1.3	1.1	0.7	0.9	2.4		0.1	2.2	0.6	0.1		0.7	0.9	19.3	0.9
Q3	1.5	0.6	0.0	0.4	−2.3		1.4	0.1	1.1	0.0		1.4	1.4	−2.5	1.3
Q4	1.6	0.5	0.5	0.5	3.5		1.6	2.0	1.7	0.6		2.1	1.8	2.8	2.1
1997 Q1	1.3	0.3	0.6	0.4	1.7		0.9	−0.6	0.6	−1.5		1.2	2.6	2.6	0.9
Percentage change, latest quarter on corresponding quarter of previous year															
1991 Q1	4.0	10.8	12.0	11.3	−9.3		2.2	−3.0	1.2	−9.3		4.1	−5.6	7.9	5.9
Q2	5.5	11.2	11.2	11.2	−9.1		2.0	0.7	1.8	−8.6		4.6	13.6	1.4	3.2
Q3	5.7	9.5	9.0	9.3	−10.2		2.3	4.3	2.7	−1.0		3.6	14.2	−3.5	1.9
Q4	5.4	7.8	8.1	7.9	−7.9		4.9	1.4	4.2	−0.3		5.4	15.2	−8.5	3.7
1992 Q1	5.0	9.0	7.7	8.5	−5.5		3.4	8.2	4.3	5.3		4.0	14.0	9.2	2.5
Q2	5.1	6.3	4.7	5.7	−5.2		4.6	5.5	4.8	6.9		4.3	0.4	13.1	5.0
Q3	4.7	6.2	4.8	5.7	−3.4		5.0	2.0	4.4	3.9		4.6	−1.1	19.5	5.8
Q4	4.9	6.0	4.1	5.3	−2.7		4.0	8.9	4.9	11.2		3.3	−2.1	8.3	4.4
1993 Q1	6.1	4.5	3.8	4.2	0.8		5.7	14.5	7.4	15.5		5.4	2.1	10.2	6.0
Q2	5.3	9.5	−3.7	4.5	0.3		4.7	10.0	5.7	10.9		4.5	1.8	8.8	5.0
Q3	6.2	9.7	−3.9	4.6	0.4		5.2	14.9	7.0	13.0		5.5	3.6	5.0	5.8
Q4	6.5	9.4	−3.6	4.5	1.3		5.4	11.2	6.5	8.1		6.1	5.4	3.9	6.2
1994 Q1	5.8	9.4	−2.6	4.9	4.1		5.7	6.1	5.8	5.3		5.9	3.2	−1.4	6.3
Q2	5.6	3.7	7.7	5.1	3.7		5.6	11.2	6.7	8.9		6.1	8.7	4.3	5.7
Q3	4.5	3.0	7.7	4.6	7.5		5.4	10.9	6.5	8.9		5.9	7.2	7.2	5.7
Q4	4.6	2.7	5.7	3.8	10.0		6.1	12.0	7.3	11.4		6.2	7.8	5.5	5.9
1995 Q1	4.5	2.2	5.5	3.4	6.4		4.3	15.1	6.5	9.3		5.7	7.5	2.3	5.4
Q2	4.4	3.1	4.6	3.6	12.5		5.7	12.1	7.0	12.0		5.7	7.8	3.0	5.3
Q3	4.5	3.2	3.7	3.4	8.8		5.1	12.9	6.7	14.4		4.6	8.1	−0.4	4.0
Q4	4.3	3.7	4.4	3.9	6.3		4.7	12.3	6.3	11.1		5.0	6.8	3.0	4.7
1996 Q1	5.5	5.9	3.7	5.1	7.5		6.8	9.5	7.4	15.1		5.4	5.9	10.4	5.3
Q2	5.8	5.3	2.4	4.2	5.6		4.4	11.2	5.9	10.3		4.7	3.2	21.3	5.2
Q3	6.4	5.3	2.0	4.1	3.5		4.9	7.5	5.5	6.1		5.4	4.0	21.2	5.9
Q4	6.9	4.9	2.6	4.1	5.2		5.3	7.0	5.7	4.8		6.1	5.3	23.5	6.5
1997 Q1	5.9	2.5	1.9	2.3	5.4		4.0	3.7	4.0	−0.8		5.5	6.9	22.7	5.4

See footnotes on previous page.

Data in this table update those contained in ONS Blue Book tables 1.2 and 1.3.

Some additional quarterly data are available on the ONS's Databank. These data can also be provided on paper - for details see notes on additional data.

A2 Gross domestic product: by category of expenditure[1]

continued

£ million

	Domestic expenditure on goods and services at market prices													
		General government final consumption												
	Consumers' expenditure	Central government	Local authorities	Total	Gross domestic fixed capital formation	Value of physical increase in stocks and work in progress[2]	Total	Exports of goods and services	Total final expenditure	*less* Imports of goods and services	Statistical discrepancy (expenditure)	**Gross domestic product at market prices**	*less* Factor cost adjustment[3]	**Gross domestic product at factor cost**
Revalued at 1990 prices														
	CCBH	DJDK	DJDL	DJCZ	DFDM	DHBK	DIEL	DJCV	DJDA	DJCY	GIXS	CAOO	DJCU	CAOP
1987	311 234	67 122	40 736	107 858	92 339	1 652	513 083	120 607	633 690	122 075	–	**511 615**	67 798	**443 817**
1988	334 591	67 588	41 024	108 612	105 164	5 094	553 461	121 197	674 658	137 443	–	**537 215**	71 469	**465 746**
1989	345 406	68 836	41 303	110 139	111 470	2 704	569 719	126 836	696 555	147 615	–	**548 940**	72 712	**476 228**
1990	347 527	70 108	42 826	112 934	107 577	–1 800	566 238	133 165	699 403	148 285	–	**551 118**	72 232	**478 886**
1991	340 037	71 811	44 034	115 845	97 403	–4 631	548 654	132 252	680 906	140 598	–	**540 308**	71 395	**468 913**
1992	339 652	72 039	43 693	115 732	95 973	–1 699	549 658	138 045	687 703	150 255	–	**537 448**	70 992	**466 456**
1993	348 164	73 942	41 579	115 521	96 586	312	560 583	142 847	703 430	154 808	–	**548 622**	71 822	**476 800**
1994	357 845	75 506	42 574	118 080	100 778	2 890	579 593	156 089	735 682	163 381	–	**572 301**	74 070	**498 231**
1995	364 046	76 114	43 464	119 578	102 249	4 119	589 992	168 202	758 194	170 282	–	**587 912**	75 977	**511 935**
1996	376 648	78 752	43 666	122 418	104 090	2 635	605 791	179 805	785 596	184 671	795	**601 720**	77 172	**524 548**
Unadjusted														
1987 Q1	72 642	17 336	10 155	27 491	22 104	158	122 395	28 838	151 233	27 600			16 620	
Q2	74 897	16 283	10 222	26 505	20 498	766	122 666	29 422	152 088	30 221			15 800	
Q3	80 127	16 587	10 112	26 699	23 736	1 455	132 017	30 859	162 876	32 488			17 372	
Q4	83 568	16 916	10 247	27 163	26 001	–727	136 005	31 488	167 493	31 766			18 006	
1988 Q1	78 377	17 588	10 372	27 960	26 129	1 065	133 531	29 055	162 586	31 369			17 376	
Q2	80 349	16 474	10 267	26 741	24 816	1 680	133 586	30 548	164 134	34 346			16 774	
Q3	86 593	16 335	10 161	26 496	26 109	873	140 071	30 656	170 727	36 011			18 292	
Q4	89 272	17 191	10 224	27 415	28 110	1 476	146 273	30 938	177 211	35 717			19 027	
1989 Q1	82 052	17 456	10 337	27 793	29 659	697	140 201	30 128	170 329	35 578			17 856	
Q2	84 045	16 602	10 272	26 874	26 266	1 750	138 935	31 336	170 271	37 701			17 373	
Q3	88 490	17 279	10 276	27 555	27 475	875	144 395	31 653	176 048	38 327			18 646	
Q4	90 819	17 499	10 418	27 917	28 070	–618	146 188	33 719	179 907	36 009			18 837	
1990 Q1	83 175	17 941	10 399	28 340	29 001	170	140 686	32 039	172 725	36 720			17 865	
Q2	85 015	17 212	10 696	27 908	25 053	508	138 484	33 208	171 692	38 218			17 576	
Q3	88 774	17 204	10 775	27 979	26 328	106	143 187	32 724	175 911	37 810			18 335	
Q4	90 563	17 751	10 956	28 707	27 195	–2 584	143 881	35 194	179 075	35 537			18 456	
1991 Q1	81 935	17 932	10 990	28 922	26 112	–1 443	135 526	30 514	166 040	33 706			17 974	
Q2	82 466	17 910	11 012	28 922	22 395	–728	133 055	33 349	166 404	35 647			16 971	
Q3	86 601	18 152	10 968	29 120	23 987	–231	139 477	33 317	172 794	36 101			17 571	
Q4	89 035	17 817	11 064	28 881	24 909	–2 229	140 596	35 072	175 668	35 144			18 879	
1992 Q1	80 689	18 310	11 016	29 326	25 384	–811	134 588	32 767	167 355	35 631			17 734	
Q2	82 370	17 957	10 870	28 827	21 801	–76	132 922	34 460	167 382	38 224			17 282	
Q3	87 268	17 865	10 857	28 722	23 671	365	140 026	34 115	174 141	38 820			17 750	
Q4	89 325	17 907	10 950	28 857	25 117	–1 177	142 122	36 703	178 825	37 580			18 226	
1993 Q1	82 801	17 901	10 988	28 889	26 226	–1 483	136 433	34 603	171 036	37 288			17 799	
Q2	83 784	18 606	10 077	28 683	21 894	1 239	135 600	34 701	170 301	38 616			17 338	
Q3	89 593	18 715	10 205	28 920	23 605	408	142 526	35 944	178 470	39 812			18 012	
Q4	91 986	18 720	10 309	29 029	24 861	148	146 024	37 599	183 623	39 092			18 673	
1994 Q1	85 442	18 784	10 336	29 120	27 483	–356	141 689	37 099	178 788	39 314			18 077	
Q2	86 445	18 880	10 754	29 634	22 215	2 227	140 521	38 128	178 649	40 674			18 260	
Q3	92 095	18 917	10 748	29 665	24 497	526	146 783	39 358	186 141	41 307			18 610	
Q4	93 863	18 925	10 736	29 661	26 583	493	150 600	41 504	192 104	42 086			19 123	
1995 Q1	86 817	18 811	10 751	29 562	27 859	–1 128	143 110	41 252	184 362	40 156			18 262	
Q2	88 169	19 036	10 926	29 962	23 490	2 554	144 175	40 528	184 703	42 785			18 920	
Q3	93 436	19 082	10 914	29 996	24 704	1 912	150 048	42 319	192 367	44 004			19 059	
Q4	95 624	19 185	10 873	30 058	26 196	781	152 659	44 103	196 762	43 337			19 736	
1996 Q1	89 419	19 488	10 587	30 075	27 445	–295	146 644	43 408	190 052	44 495			18 889	
Q2	90 897	19 672	10 986	30 658	23 996	1 899	147 450	43 985	191 435	46 129			18 993	
Q3	96 671	19 764	11 002	30 766	25 268	691	153 396	44 937	198 333	46 944			19 303	
Q4	99 661	19 828	11 091	30 919	27 381	340	158 301	47 475	205 776	47 103			19 987	
1997 Q1	92 646	19 757	10 864	30 621	27 555	–430	150 392	45 617	196 009	46 228			19 561	

1 Estimates are given to the nearest £ million but cannot be regarded as accurate to this degree.

2 Quarterly alignment adjustment included in this series. For description of adjustment see notes.

3 *Represents* Taxes on expenditure *less* Subsidies, both valued at 1990 prices.

Data in this table update those contained in ONS Blue Book tables 1.2 and 1.3.

A2 Gross domestic product: by category of expenditure[1]

continued

£ million

	Domestic expenditure on goods and services at market prices													
		General government final consumption												
	Consumers' expenditure	Central government	Local authorities	Total	Gross domestic fixed capital formation	Value of physical increase in stocks and work in progress[2]	Total	Exports of goods and services	Total final expenditure	*less* Imports of goods and services	Statistical discrepancy (expenditure)	**Gross domestic product at market prices**	*less* Factor cost adjustment[3]	**Gross domestic product at factor cost**
Revalued at 1990 prices														
	CCBH	DJDK	DJDL	DJCZ	DFDM	DHBK	DIEL	DJCV	DJDA	DJCY	GIXS	CAOO	DJCU	CAOP
1987	311 234	67 122	40 736	107 858	92 339	1 652	513 083	120 607	633 690	122 075	–	**511 615**	67 798	**443 817**
1988	334 591	67 588	41 024	108 612	105 164	5 094	553 461	121 197	674 658	137 443	–	**537 215**	71 469	**465 746**
1989	345 406	68 836	41 303	110 139	111 470	2 704	569 719	126 836	696 555	147 615	–	**548 940**	72 712	**476 228**
1990	347 527	70 108	42 826	112 934	107 577	–1 800	566 238	133 165	699 403	148 285	–	**551 118**	72 232	**478 886**
1991	340 037	71 811	44 034	115 845	97 403	–4 631	548 654	132 252	680 906	140 598	–	**540 308**	71 395	**468 913**
1992	339 652	72 039	43 693	115 732	95 973	–1 699	549 658	138 045	687 703	150 255	–	**537 448**	70 992	**466 456**
1993	348 164	73 942	41 579	115 521	96 586	312	560 583	142 847	703 430	154 808	–	**548 622**	71 822	**476 800**
1994	357 845	75 506	42 574	118 080	100 778	2 890	579 593	156 089	735 682	163 381	–	**572 301**	74 070	**498 231**
1995	364 046	76 114	43 464	119 578	102 249	4 119	589 992	168 202	758 194	170 282	–	**587 912**	75 977	**511 935**
1996	376 648	78 752	43 666	122 418	104 090	2 635	605 791	179 805	785 596	184 671	795	**601 720**	77 172	**524 548**
Seasonally adjusted														
	CAAB	DIAV	DIAW	DIAT	DECU	DGBA	DIAY	DJDG	DIAU	DJDJ			DIAS	
1987 Q1	75 783	16 772	10 077	26 849	21 334	6	123 972	29 926	153 898	28 638	–	**125 260**	16 701	**108 559**
Q2	76 974	16 719	10 188	26 907	22 091	1 199	127 171	29 644	156 815	30 035	–	**126 780**	16 679	**110 101**
Q3	78 535	16 872	10 231	27 103	23 850	389	129 877	30 636	160 513	31 403	–	**129 110**	17 089	**112 021**
Q4	79 942	16 759	10 240	26 999	25 064	58	132 063	30 401	162 464	31 999	–	**130 465**	17 329	**113 136**
1988 Q1	81 906	17 057	10 289	27 346	25 480	237	134 969	29 930	164 899	32 410	–	**132 489**	17 581	**114 908**
Q2	82 583	16 893	10 244	27 137	26 396	287	136 403	30 570	166 973	33 754	–	**133 219**	17 697	**115 522**
Q3	84 595	16 592	10 276	26 868	26 464	1 194	139 121	30 680	169 801	34 645	–	**135 156**	17 943	**117 213**
Q4	85 507	17 046	10 215	27 261	26 824	3 376	142 968	30 017	172 985	36 634	–	**136 351**	18 248	**118 103**
1989 Q1	85 877	17 023	10 259	27 282	28 387	785	142 331	31 553	173 884	37 174	–	**136 710**	18 120	**118 590**
Q2	86 393	16 925	10 260	27 185	27 892	1 237	142 707	30 983	173 690	36 449	–	**137 241**	18 327	**118 914**
Q3	86 288	17 545	10 378	27 923	27 788	938	142 937	31 724	174 661	37 291	–	**137 370**	18 239	**119 131**
Q4	86 848	17 343	10 406	27 749	27 403	–256	141 744	32 576	174 320	36 701	–	**137 619**	18 026	**119 593**
1990 Q1	86 919	17 503	10 367	27 870	27 781	76	142 646	33 213	175 859	37 673	–	**138 186**	18 036	**120 150**
Q2	87 343	17 467	10 678	28 145	27 198	545	143 231	33 225	176 456	37 527	–	**138 929**	18 360	**120 569**
Q3	86 896	17 424	10 842	28 266	26 583	–533	141 212	33 103	174 315	36 868	–	**137 447**	18 052	**119 395**
Q4	86 369	17 714	10 939	28 653	26 015	–1 888	139 149	33 624	172 773	36 217	–	**136 556**	17 784	**118 772**
1991 Q1	86 026	17 800	10 958	28 758	24 751	–790	138 745	32 008	170 753	34 991	–	**135 762**	17 994	**117 768**
Q2	84 753	18 003	10 994	28 997	24 410	–1 697	136 463	33 284	169 747	34 818	–	**134 929**	17 668	**117 261**
Q3	84 768	18 045	11 035	29 080	24 074	–1 708	136 214	33 648	169 862	35 129	–	**134 733**	17 772	**116 961**
Q4	84 490	17 963	11 047	29 010	24 168	–436	137 232	33 312	170 544	35 660	–	**134 884**	17 961	**116 923**
1992 Q1	84 307	18 310	11 030	29 340	24 139	–1 176	136 610	33 930	170 540	36 511	–	**134 029**	17 906	**116 123**
Q2	84 699	17 957	10 834	28 791	24 040	–462	137 068	34 657	171 725	37 773	–	**133 952**	17 806	**116 146**
Q3	85 248	17 865	10 907	28 772	23 829	216	138 065	34 366	172 431	37 769	–	**134 662**	17 817	**116 845**
Q4	85 398	17 907	10 922	28 829	23 965	–277	137 915	35 092	173 007	38 202	–	**134 805**	17 463	**117 342**
1993 Q1	86 310	17 901	10 939	28 840	24 382	–368	139 164	35 565	174 729	38 622	–	**136 107**	18 004	**118 103**
Q2	86 483	18 606	10 093	28 699	23 805	243	139 230	35 067	174 297	37 920	–	**136 377**	17 792	**118 585**
Q3	87 394	18 715	10 251	28 966	23 986	265	140 611	35 773	176 384	38 812	–	**137 572**	17 992	**119 580**
Q4	87 977	18 720	10 296	29 016	24 413	172	141 578	36 442	178 020	39 454	–	**138 566**	18 034	**120 532**
1994 Q1	88 785	18 784	10 284	29 068	25 096	182	143 131	37 871	181 002	40 372	–	**140 630**	18 322	**122 308**
Q2	89 234	18 880	10 774	29 654	24 654	420	143 962	38 607	182 569	40 149	–	**142 420**	18 487	**123 933**
Q3	89 591	18 917	10 784	29 701	25 203	880	145 375	39 202	184 577	40 453	–	**144 124**	18 623	**125 501**
Q4	90 235	18 925	10 732	29 657	25 825	1 408	147 125	40 409	187 534	42 407	–	**145 127**	18 638	**126 489**
1995 Q1	90 325	18 811	10 771	29 582	25 541	–22	145 426	41 608	187 034	41 186	–	**145 848**	18 628	**127 220**
Q2	90 958	19 036	10 920	29 956	25 899	945	147 758	41 010	188 768	42 165	–	**146 603**	19 112	**127 491**
Q3	91 092	19 082	10 925	30 007	25 386	1 580	148 065	42 492	190 557	43 183	–	**147 374**	19 206	**128 168**
Q4	91 671	19 185	10 848	30 033	25 423	1 616	148 743	43 092	191 835	43 748	–	**148 087**	19 031	**129 056**
1996 Q1	92 990	19 488	10 953	30 441	25 648	1 452	150 531	43 817	194 348	45 520	153	**148 981**	19 150	**129 831**
Q2	93 696	19 672	10 899	30 571	26 356	–156	150 467	44 792	195 259	45 625	191	**149 825**	19 184	**130 641**
Q3	94 377	19 764	10 882	30 646	25 719	811	151 553	45 066	196 619	46 183	218	**150 654**	19 316	**131 338**
Q4	95 585	19 828	10 932	30 760	26 367	528	153 240	46 130	199 370	47 343	233	**152 260**	19 522	**132 738**
1997 Q1	96 428	19 757	10 969	30 726	26 604	574	154 332	46 770	201 102	47 593	203	**153 712**	19 825	**133 887**

See footnotes on previous page.

Data in this table update those contained in ONS Blue Book tables 1.2 and 1.3.

A2 Gross domestic product: by category of expenditure[1]

continued

£ million

	Domestic expenditure on goods and services at market prices													
		General government final consumption												
	Consumers' expenditure	Central government	Local authorities	Total	Gross domestic fixed capital formation	Value of physical increase in stocks and work in progress[2]	Total	Exports of goods and services	Total final expenditure	*less* Imports of goods and services	Statistical discrepancy (expenditure)	**Gross domestic product at market prices**	*less* Factor cost adjustment[3]	**Gross domestic product at factor cost**
Revalued at 1990 prices														
Percentage change, latest quarter on previous quarter														
	CAAB	DIAV	DIAW	DIAT	DECU	DGBA	DIAY	DJDG	DIAU	DJDJ	GIXS	CAOO	DIAS	CAOP
1991 Q1	−0.4	0.5	0.2	0.4	−4.9		−0.3	−4.8	−1.2	−3.4		−0.6	1.2	−0.8
Q2	−1.5	1.1	0.3	0.8	−1.4		−1.6	4.0	−0.6	−0.5		−0.6	−1.8	−0.4
Q3	0.0	0.2	0.4	0.3	−1.4		−0.2	1.1	0.1	0.9		−0.1	0.6	−0.3
Q4	−0.3	−0.5	0.1	−0.2	0.4		0.7	−1.0	0.4	1.5		0.1	1.1	0.0
1992 Q1	−0.2	1.9	−0.2	1.1	−0.1		−0.5	1.9	0.0	2.4		−0.6	−0.3	−0.7
Q2	0.5	−1.9	−1.8	−1.9	−0.4		0.3	2.1	0.7	3.5		−0.1	−0.6	0.0
Q3	0.6	−0.5	0.7	−0.1	−0.9		0.7	−0.8	0.4	0.0		0.5	0.1	0.6
Q4	0.2	0.2	0.1	0.2	0.6		−0.1	2.1	0.3	1.1		0.1	−2.0	0.4
1993 Q1	1.1	0.0	0.2	0.0	1.7		0.9	1.3	1.0	1.1		1.0	3.1	0.6
Q2	0.2	3.9	−7.7	−0.5	−2.4		0.0	−1.4	−0.2	−1.8		0.2	−1.2	0.4
Q3	1.1	0.6	1.6	0.9	0.8		1.0	2.0	1.2	2.4		0.9	1.1	0.8
Q4	0.7	0.0	0.4	0.2	1.8		0.7	1.9	0.9	1.7		0.7	0.2	0.8
1994 Q1	0.9	0.3	−0.1	0.2	2.8		1.1	3.9	1.7	2.3		1.5	1.6	1.5
Q2	0.5	0.5	4.8	2.0	−1.8		0.6	1.9	0.9	−0.6		1.3	0.9	1.3
Q3	0.4	0.2	0.1	0.2	2.2		1.0	1.5	1.1	0.8		1.2	0.7	1.3
Q4	0.7	0.0	−0.5	−0.1	2.5		1.2	3.1	1.6	4.8		0.7	0.1	0.8
1995 Q1	0.1	−0.6	0.4	−0.3	−1.1		−1.2	3.0	−0.3	−2.9		0.5	−0.1	0.6
Q2	0.7	1.2	1.4	1.3	1.4		1.6	−1.4	0.9	2.4		0.5	2.6	0.2
Q3	0.1	0.2	0.0	0.2	−2.0		0.2	3.6	0.9	2.4		0.5	0.5	0.5
Q4	0.6	0.5	−0.7	0.1	0.1		0.5	1.4	0.7	1.3		0.5	−0.9	0.7
1996 Q1	1.4	1.6	1.0	1.4	0.9		1.2	1.7	1.3	4.1		0.6	0.6	0.6
Q2	0.8	0.9	−0.5	0.4	2.8		0.0	2.2	0.5	0.2		0.6	0.2	0.6
Q3	0.7	0.5	−0.2	0.2	−2.4		0.7	0.6	0.7	1.2		0.6	0.7	0.5
Q4	1.3	0.3	0.5	0.4	2.5		1.1	2.4	1.4	2.5		1.1	1.1	1.1
1997 Q1	0.9	−0.4	0.3	−0.1	0.9		0.7	1.4	0.9	0.5		1.0	1.6	0.9
Percentage change, latest quarter on corresponding quarter of previous year														
1991 Q1	−1.0	1.7	5.7	3.2	−10.9		−2.7	−3.6	−2.9	−7.1		−1.8	−0.2	−2.0
Q2	−3.0	3.1	3.0	3.0	−10.3		−4.7	0.2	−3.8	−7.2		−2.9	−3.8	−2.7
Q3	−2.4	3.6	1.8	2.9	−9.4		−3.5	1.6	−2.6	−4.7		−2.0	−1.6	−2.0
Q4	−2.2	1.4	1.0	1.2	−7.1		−1.4	−0.9	−1.3	−1.5		−1.2	1.0	−1.6
1992 Q1	−2.0	2.9	0.7	2.0	−2.5		−1.5	6.0	−0.1	4.3		−1.3	−0.5	−1.4
Q2	−0.1	−0.3	−1.5	−0.7	−1.5		0.4	4.1	1.2	8.5		−0.7	0.8	−1.0
Q3	0.6	−1.0	−1.2	−1.1	−1.0		1.4	2.1	1.5	7.5		−0.1	0.3	−0.1
Q4	1.1	−0.3	−1.1	−0.6	−0.8		0.5	5.3	1.4	7.1		−0.1	−2.8	0.4
1993 Q1	2.4	−2.2	−0.8	−1.7	1.0		1.9	4.8	2.5	5.8		1.6	0.5	1.7
Q2	2.1	3.6	−6.8	−0.3	−1.0		1.6	1.2	1.5	0.4		1.8	−0.1	2.1
Q3	2.5	4.8	−6.0	0.7	0.7		1.8	4.1	2.3	2.8		2.2	1.0	2.3
Q4	3.0	4.5	−5.7	0.6	1.9		2.7	3.8	2.9	3.3		2.8	3.3	2.7
1994 Q1	2.9	4.9	−6.0	0.8	2.9		2.9	6.5	3.6	4.5		3.3	1.8	3.6
Q2	3.2	1.5	6.7	3.3	3.6		3.4	10.1	4.7	5.9		4.4	3.9	4.5
Q3	2.5	1.1	5.2	2.5	5.1		3.4	9.6	4.6	4.2		4.8	3.5	5.0
Q4	2.6	1.1	4.2	2.2	5.8		3.9	10.9	5.3	7.5		4.7	3.3	4.9
1995 Q1	1.7	0.1	4.7	1.8	1.8		1.6	9.9	3.3	2.0		3.7	1.7	4.0
Q2	1.9	0.8	1.4	1.0	5.0		2.6	6.2	3.4	5.0		2.9	3.4	2.9
Q3	1.7	0.9	1.3	1.0	0.7		1.9	8.4	3.2	6.7		2.3	3.1	2.1
Q4	1.6	1.4	1.1	1.3	−1.6		1.1	6.6	2.3	3.2		2.0	2.1	2.0
1996 Q1	3.0	3.6	1.7	2.9	0.4		3.5	5.3	3.9	10.5		2.1	2.8	2.1
Q2	3.0	3.3	−0.2	2.1	1.8		1.8	9.2	3.4	8.2		2.2	0.4	2.5
Q3	3.6	3.6	−0.4	2.1	1.3		2.4	6.1	3.2	6.9		2.2	0.6	2.5
Q4	4.3	3.4	0.8	2.4	3.7		3.0	7.1	3.9	8.2		2.8	2.6	2.9
1997 Q1	3.7	1.4	0.1	0.9	3.7		2.5	6.7	3.5	4.6		3.2	3.5	3.1

See footnotes on previous page.

Data in this table update those contained in ONS Blue Book tables 1.2 and 1.3.

A3 Gross domestic product at factor cost: by category of income[1]

£ million

	Income from employment	Gross trading profits of companies[3,4,5]	Gross trading surplus of public corporations[3,5]	Gross trading surplus of general government enterprises[4]	Other income[6]	Total domestic income	*less* Stock appreciation	Statistical discrepancy (income)	**Gross domestic product at factor cost**
At current prices									
	DJAO	CIAC	ADRD	DJAQ	DJAP	DJAU	DJAT	GIXQ	CAOM
1987	230 208	59 453	6 993	–75	68 823	365 402	4 727	–	**360 675**
1988	256 537	64 377	7 554	–32	79 367	407 803	6 375	–	**401 428**
1989	284 878	67 880	5 951	199	89 912	448 820	7 061	–	**441 759**
1990	315 471	66 103	3 426	12	100 005	485 017	6 131	–	**478 886**
1991	331 967	60 191	1 410	–36	104 731	498 263	2 010	–	**496 253**
1992	342 608	63 168	1 699	206	112 229	519 910	1 778	–	**518 132**
1993	351 561	75 908	2 438	193	120 120	550 220	2 350	–	**547 870**
1994	365 035	88 398	2 698	495	127 652	584 278	4 143	–	**580 135**
1995	381 208	92 530	4 230	623	134 260	612 851	4 761	–	**608 090**
1996	400 354	101 409	3 959	681	138 081	644 484	973	–595	**642 916**
Unadjusted									
1987 Q1	54 853	13 779	1 807	45	16 444	86 928	1 129		
Q2	56 679	13 915	1 609	–62	16 680	88 821	1 351		
Q3	58 264	15 155	1 419	–8	17 285	92 115	1 096		
Q4	60 412	16 604	2 158	–50	18 414	97 538	1 151		
1988 Q1	61 074	15 533	1 958	–16	18 706	97 255	1 379		
Q2	63 091	15 012	1 702	43	19 479	99 327	1 678		
Q3	64 992	15 847	1 625	12	20 267	102 743	1 512		
Q4	67 380	17 985	2 269	–71	20 915	108 478	1 806		
1989 Q1	67 897	16 468	1 947	110	21 297	107 719	2 013		
Q2	70 096	16 727	1 350	–53	22 251	110 371	2 214		
Q3	72 073	16 664	987	61	22 923	112 708	1 149		
Q4	74 812	18 021	1 667	81	23 441	118 022	1 685		
1990 Q1	76 035	16 339	1 280	32	23 880	117 566	1 943		
Q2	78 624	16 981	758	–12	25 047	121 398	1 624		
Q3	79 895	16 283	484	43	25 509	122 214	1 797		
Q4	80 917	16 500	904	–51	25 569	123 839	767		
1991 Q1	81 423	14 698	410	–6	25 620	122 145	938		
Q2	82 470	14 370	407	–73	26 122	123 296	870		
Q3	83 295	13 582	240	39	26 365	123 521	83		
Q4	84 779	17 541	353	4	26 624	129 301	119		
1992 Q1	84 768	15 306	227	18	27 197	127 516	921		
Q2	85 689	15 036	517	36	27 840	129 118	476		
Q3	85 980	14 574	343	96	28 441	129 434	–111		
Q4	86 171	18 252	612	56	28 751	133 842	492		
1993 Q1	87 006	17 282	101	8	29 436	133 833	1 420		
Q2	87 378	18 059	832	74	29 761	136 104	398		
Q3	88 311	18 508	553	54	30 214	137 640	231		
Q4	88 866	22 059	952	57	30 709	142 643	301		
1994 Q1	90 435	20 775	116	212	31 300	142 838	762		
Q2	90 363	20 917	758	84	31 760	143 882	831		
Q3	91 384	21 828	747	96	32 111	146 166	953		
Q4	92 853	24 878	1 077	103	32 481	151 392	1 597		
1995 Q1	94 304	22 713	254	185	33 257	150 713	2 226		
Q2	94 680	22 381	1 333	152	33 506	152 052	1 697		
Q3	95 259	22 830	1 415	148	33 759	153 411	633		
Q4	96 965	24 606	1 228	138	33 738	156 675	205		
1996 Q1	99 233	23 489	835	148	34 072	157 777	921		
Q2	99 188	23 633	1 109	132	34 241	158 303	–71		
Q3	99 700	24 864	1 022	152	34 800	160 538	60		
Q4	102 233	29 423	993	249	34 968	167 866	63		
1997 Q1	105 023	25 415	142	225	35 643	166 448	393		

1 Estimates are given to the nearest £ million but cannot be regarded as accurate to this degree.
2 Quarterly alignment adjustment included in this series. For description of adjustment see Notes.
3 Before providing for depreciation and stock appreciation.
4 Including financial institutions.
5 Figures reflect privatisations.
6 Income from rent and from self-employment, and the imputed charge for the consumption of non-trading capital.

Data in this table update those contained in ONS Blue Book table 1.4.

Some additional quarterly data are available on the ONS's Databank. These data can also be provided on paper - for details see notes on additional data.

A3 Gross domestic product at factor cost: by category of income[1]

continued

£ million

	Income from employment	Gross trading profits of companies[2,3,4,5]	Gross trading surplus of public corporations[3,5]	Gross trading surplus of general government enterprises[3]	Other income[6]	Total domestic income	*less* Stock appreciation	Statistical discrepancy (income)	**Gross domestic product at factor cost**
At current prices									
	DJAO	CIAC	ADRD	DJAQ	DJAP	DJAU	DJAT	GIXQ	CAOM
1987	230 208	59 453	6 993	–75	68 823	365 402	4 727	–	**360 675**
1988	256 537	64 377	7 554	–32	79 367	407 803	6 375	–	**401 428**
1989	284 878	67 880	5 951	199	89 912	448 820	7 061	–	**441 759**
1990	315 471	66 103	3 426	12	100 005	485 017	6 131	–	**478 886**
1991	331 967	60 191	1 410	–36	104 731	498 263	2 010	–	**496 253**
1992	342 608	63 168	1 699	206	112 229	519 910	1 778	–	**518 132**
1993	351 561	75 908	2 438	193	120 120	550 220	2 350	–	**547 870**
1994	365 035	88 398	2 698	495	127 652	584 278	4 143	–	**580 135**
1995	381 208	92 530	4 230	623	134 260	612 851	4 761	–	**608 090**
1996	400 354	101 409	3 959	681	138 081	644 484	973	–595	**642 916**
Seasonally adjusted									
	DIAC	CIAD	ADRO		DJBH	DIAD	DJCE		
1987 Q1	55 377	13 824	1 660	45	16 467	87 373	982	–	**86 391**
Q2	56 717	15 137	1 728	–62	16 654	90 174	1 204	–	**88 970**
Q3	58 205	15 632	1 772	–8	17 274	92 875	1 270	–	**91 605**
Q4	59 909	14 860	1 833	–50	18 428	94 980	1 271	–	**93 709**
1988 Q1	61 518	15 360	1 773	–16	18 742	97 377	1 203	–	**96 174**
Q2	63 147	15 276	1 843	43	19 440	99 749	1 570	–	**98 179**
Q3	64 974	16 334	1 967	12	20 250	103 537	1 657	–	**101 880**
Q4	66 898	17 407	1 971	–71	20 935	107 140	1 945	–	**105 195**
1989 Q1	68 373	17 612	1 873	110	21 363	109 331	1 922	–	**107 409**
Q2	70 078	17 208	1 453	–53	22 170	110 856	2 126	–	**108 730**
Q3	72 050	16 559	1 216	61	22 903	112 789	1 294	–	**111 495**
Q4	74 377	16 501	1 409	81	23 476	115 844	1 719	–	**114 125**
1990 Q1	76 418	16 426	1 090	32	23 957	117 923	1 703	–	**116 220**
Q2	78 585	16 512	983	–12	24 937	121 005	1 419	–	**119 586**
Q3	79 881	17 409	824	43	25 486	123 643	2 078	–	**121 565**
Q4	80 587	15 756	529	–51	25 625	122 446	931	–	**121 515**
1991 Q1	81 661	16 011	367	–6	25 689	123 722	677	–	**123 045**
Q2	82 427	15 288	409	–73	26 031	124 082	707	–	**123 375**
Q3	83 308	14 151	364	39	26 357	124 219	363	–	**123 856**
Q4	84 571	14 741	270	4	26 654	126 240	263	–	**125 977**
1992 Q1	84 845	14 097	493	18	27 265	126 718	629	–	**126 089**
Q2	85 648	16 032	386	36	27 754	129 856	261	–	**129 595**
Q3	86 055	16 299	412	96	28 435	131 297	317	–	**130 980**
Q4	86 060	16 740	408	56	28 775	132 039	571	–	**131 468**
1993 Q1	86 824	17 757	575	8	29 494	134 658	1 005	–	**133 653**
Q2	87 495	18 440	662	74	29 694	136 365	328	–	**136 037**
Q3	88 468	19 857	519	54	30 209	139 107	542	–	**138 565**
Q4	88 774	19 854	682	57	30 723	140 090	475	–	**139 615**
1994 Q1	90 140	20 099	551	212	31 386	142 388	320	–	**142 068**
Q2	90 503	21 779	601	84	31 649	144 616	868	–	**143 748**
Q3	91 576	23 316	753	96	32 070	147 811	1 310	–	**146 501**
Q4	92 816	23 204	793	103	32 547	149 463	1 645	–	**147 818**
1995 Q1	93 874	23 428	768	185	33 325	151 580	1 842	–	**149 738**
Q2	94 811	23 644	1 139	152	33 396	153 142	1 815	–	**151 327**
Q3	95 538	22 672	1 346	148	33 710	153 414	1 086	–	**152 328**
Q4	96 985	22 786	977	138	33 829	154 715	18	–	**154 697**
1996 Q1	98 569	24 154	1 309	148	34 231	158 411	591	–114	**157 706**
Q2	99 402	24 613	971	132	34 250	159 368	39	–142	**159 187**
Q3	100 146	26 058	900	152	34 684	161 940	467	–163	**161 310**
Q4	102 237	26 584	779	249	34 916	164 765	–124	–176	**164 713**
1997 Q1	104 147	26 063	752	225	35 270	166 457	37	–154	**166 266**

See footnotes on previous page.

Data in this table update those contained in ONS Blue Book table 1.4.

Some additional quarterly data are available on the ONS's Databank. These data can also be provided on paper - for details see notes on additional data.

A3 Gross domestic product at factor cost: by category of income[1]

continued

£ million

	Income from employment	Gross trading profits of companies[2,3,4,5]	Gross trading surplus of public corporations[3,5]	Gross trading surplus of general government enterprises[3]	Other income[6]	Total domestic income	*less* Stock appreciation	Statistical discrepancy (income)	**Gross domestic product at factor cost**
	DIAC	CIAD	ADRO	DJAQ	DJBH	DIAD	DJCE	GIXQ	CAOM
Percentage change, latest quarter on previous quarter									
1991 Q1	1.3	1.6	−30.6		0.2	1.0			1.3
Q2	0.9	−4.5	11.4		1.3	0.3			0.3
Q3	1.1	−7.4	−11.0		1.3	0.1			0.4
Q4	1.5	4.2	−25.8		1.1	1.6			1.7
1992 Q1	0.3	−4.4	82.6		2.3	0.4			0.1
Q2	0.9	13.7	−21.7		1.8	2.5			2.8
Q3	0.5	1.7	6.7		2.5	1.1			1.1
Q4	0.0	2.7	−1.0		1.2	0.6			0.4
1993 Q1	0.9	6.1	40.9		2.5	2.0			1.7
Q2	0.8	3.8	15.1		0.7	1.3			1.8
Q3	1.1	7.7	−21.6		1.7	2.0			1.9
Q4	0.3	0.0	31.4		1.7	0.7			0.8
1994 Q1	1.5	1.2	−19.2		2.2	1.6			1.8
Q2	0.4	8.4	9.1		0.8	1.6			1.2
Q3	1.2	7.1	25.3		1.3	2.2			1.9
Q4	1.4	−0.5	5.3		1.5	1.1			0.9
1995 Q1	1.1	1.0	−3.2		2.4	1.4			1.3
Q2	1.0	0.9	48.3		0.2	1.0			1.1
Q3	0.8	−4.1	18.2		0.9	0.2			0.7
Q4	1.5	0.5	−27.4		0.4	0.8			1.6
1996 Q1	1.6	6.0	34.0		1.2	2.4			1.9
Q2	0.8	1.9	−25.8		0.1	0.6			0.9
Q3	0.7	5.9	−7.3		1.3	1.6			1.3
Q4	2.1	2.0	−13.4		0.7	1.7			2.1
1997 Q1	1.9	−2.0	−3.5		1.0	1.0			0.9
Percentage change, latest quarter on corresponding quarter of previous year									
1991 Q1	6.9	−2.5	−66.3		7.2	4.9			5.9
Q2	4.9	−7.4	−58.4		4.4	2.5			3.2
Q3	4.3	−18.7	−55.8		3.4	0.5			1.9
Q4	4.9	−6.4	−49.0		4.0	3.1			3.7
1992 Q1	3.9	−12.0	34.3		6.1	2.4			2.5
Q2	3.9	4.9	−5.6		6.6	4.7			5.0
Q3	3.3	15.2	13.2		7.9	5.7			5.8
Q4	1.8	13.6	51.1		8.0	4.6			4.4
1993 Q1	2.3	26.0	16.6		8.2	6.3			6.0
Q2	2.2	15.0	71.5		7.0	5.0			5.0
Q3	2.8	21.8	26.0		6.2	5.9			5.8
Q4	3.2	18.6	67.2		6.8	6.1			6.2
1994 Q1	3.8	13.2	−4.2		6.4	5.7			6.3
Q2	3.4	18.1	−9.2		6.6	6.1			5.7
Q3	3.5	17.4	45.1		6.2	6.3			5.7
Q4	4.6	16.9	16.3		5.9	6.7			5.9
1995 Q1	4.1	16.6	39.4		6.2	6.5			5.4
Q2	4.8	8.6	89.5		5.5	5.9			5.3
Q3	4.3	−2.8	78.8		5.1	3.8			4.0
Q4	4.5	−1.8	23.2		3.9	3.5			4.7
1996 Q1	5.0	3.1	70.4		2.7	4.5			5.3
Q2	4.8	4.1	−14.7		2.6	4.1			5.2
Q3	4.8	14.9	−33.1		2.9	5.6			5.9
Q4	5.4	16.7	−20.3		3.2	6.5			6.5
1997 Q1	5.7	7.9	−42.6		3.0	5.1			5.4

See footnotes on previous page.

Data in this table update those contained in ONS Blue Book table 1.4.

Some additional quarterly data are available on the ONS's Databank. These data can also be provided on paper - for details see notes on additional data.

A4 Index numbers of output at constant factor cost[1]

1990 = 100

	Production						Service industries						
	Agriculture, forestry, and fishing	Mining & quarrying inc oil & gas extraction	Manufacturing (revised definition)	Electricity, gas and water supply	Total	Construction	Distribution hotels and catering; repairs	Transport storage and communication	Business services and finance	Government and other services	Total	**Gross domestic product at factor cost[3]**	Gross domestic product excl. oil and gas extraction
1990 Weights[2]	19	24	232	22	278	72	143	84	193	212	631	1000	983
	CKAP	DVZJ	DVZK	DVZS	DVZI	DVJO	CKAQ	CKAR	CKJB	CKJC	CKCE	DJDD	CKJL
1987	93.5	129.3	89.7	97.6	93.7	84.9	91.8	89.9	90.4	96.6	92.7	**92.7**	91.9
1988	92.1	118.4	96.3	97.3	98.2	92.3	97.8	94.6	96.0	98.8	97.2	**97.3**	96.8
1989	96.7	104.6	100.1	97.4	100.3	97.6	101.2	99.2	97.6	99.4	99.2	**99.4**	99.4
1990	100.0	100.0	100.0	100.0	100.0	100.0	100.0	100.0	100.0	100.0	100.0	**100.0**	100.0
1991	103.8	104.6	95.0	105.7	96.6	92.0	96.0	97.2	99.5	101.0	98.9	**97.9**	97.8
1992	107.7	107.6	94.9	107.4	97.0	87.9	95.1	99.1	97.4	101.4	98.4	**97.4**	97.1
1993	99.1	114.8	96.3	111.9	99.1	87.2	99.8	102.6	100.2	102.6	101.2	**99.6**	99.1
1994	98.5	132.1	100.8	113.0	104.4	90.6	103.8	110.9	105.9	104.4	105.6	**104.0**	103.1
1995	97.1	138.7	102.5	116.3	106.7	90.0	105.6	118.2	110.4	106.2	108.9	**106.9**	105.9
1996	95.4	143.3	102.8	123.6	107.9	91.1	109.1	123.1	116.1	107.6	112.6	**109.5**	108.4
Seasonally adjusted													
1987 Q1	95.3	128.1	87.7	99.3	92.0	81.6	89.0	85.8	88.6	95.4	90.6	**90.7**	89.9
Q2	94.3	132.3	88.6	96.8	92.9	82.6	91.1	89.9	89.7	96.1	92.2	**92.0**	91.1
Q3	91.9	132.2	90.6	96.4	94.6	86.4	92.8	92.1	91.4	97.1	93.7	**93.6**	92.8
Q4	92.7	124.8	92.1	98.0	95.4	89.0	94.2	92.0	92.0	97.8	94.5	**94.5**	93.9
1988 Q1	92.5	121.5	94.2	94.6	96.6	90.9	96.5	94.4	94.1	98.2	96.0	**96.0**	95.4
Q2	92.2	122.4	94.8	96.1	97.3	91.6	96.3	93.2	95.4	98.7	96.4	**96.5**	96.0
Q3	91.6	116.1	97.6	100.5	99.4	92.3	98.3	94.2	97.1	99.1	97.6	**97.9**	97.6
Q4	92.2	113.4	98.5	97.9	99.8	94.2	100.0	96.6	97.5	99.4	98.6	**98.6**	98.4
1989 Q1	95.9	104.7	100.0	93.9	99.9	96.4	100.8	97.9	97.3	99.5	98.9	**99.1**	99.1
Q2	95.4	98.2	100.1	100.0	99.9	98.0	101.4	98.8	97.5	99.5	99.2	**99.3**	99.4
Q3	98.3	106.6	100.1	97.9	100.5	97.6	101.4	100.2	97.2	99.0	99.2	**99.5**	99.4
Q4	97.2	109.0	100.2	97.9	100.8	98.6	101.3	99.8	98.2	99.5	99.6	**99.9**	99.7
1990 Q1	97.6	101.1	100.4	94.1	100.0	101.2	101.6	101.0	100.3	99.8	100.5	**100.4**	100.3
Q2	100.1	106.1	101.1	100.5	101.4	101.4	100.9	100.3	100.3	100.0	100.3	**100.7**	100.6
Q3	100.5	96.0	99.9	102.0	99.7	99.4	99.6	99.6	99.6	100.1	99.7	**99.7**	99.8
Q4	101.8	96.8	98.6	103.4	98.8	98.0	97.9	99.2	99.8	100.2	99.4	**99.2**	99.3
1991 Q1	103.6	101.3	96.6	104.5	97.7	94.2	96.9	96.2	99.8	100.6	98.9	**98.4**	98.3
Q2	105.3	100.5	94.9	109.6	96.5	92.3	95.6	97.2	99.8	100.9	98.9	**97.9**	97.9
Q3	102.5	107.2	93.9	102.3	95.7	91.3	95.8	97.4	99.9	101.2	99.1	**97.7**	97.5
Q4	103.7	109.2	94.5	106.4	96.7	90.1	95.6	98.0	98.4	101.3	98.7	**97.7**	97.4
1992 Q1	106.0	107.1	94.8	105.6	96.7	89.0	93.8	98.4	96.8	101.2	97.8	**97.0**	96.7
Q2	107.7	103.0	94.8	103.9	96.2	87.9	94.7	98.7	96.9	101.4	98.2	**97.0**	96.8
Q3	109.5	107.4	95.2	108.4	97.2	87.8	95.4	98.7	97.9	101.4	98.6	**97.6**	97.3
Q4	107.6	112.8	94.9	111.6	97.7	87.1	96.4	100.4	98.2	101.4	99.2	**98.0**	97.6
1993 Q1	102.2	107.6	96.3	105.7	98.0	86.8	98.7	100.9	98.8	102.4	100.3	**98.6**	98.4
Q2	96.6	108.9	96.1	109.8	98.3	86.7	99.8	101.8	99.8	102.4	100.9	**99.1**	98.7
Q3	99.0	117.3	96.1	114.6	99.4	87.0	100.4	103.5	100.7	102.7	101.7	**99.9**	99.3
Q4	98.8	125.3	96.6	117.4	100.7	88.5	100.4	104.4	101.4	103.1	102.1	**100.7**	99.9
1994 Q1	97.8	127.6	99.0	109.7	102.3	89.5	102.2	107.1	103.4	103.6	103.7	**102.2**	101.3
Q2	98.2	132.6	100.3	114.1	104.1	90.5	103.1	109.6	105.0	104.2	104.9	**103.5**	102.5
Q3	98.8	133.8	101.7	117.5	105.6	90.7	104.7	111.6	106.8	104.7	106.3	**104.8**	103.8
Q4	99.1	134.3	102.3	110.6	105.7	91.6	105.3	115.2	108.4	104.9	107.4	**105.7**	104.7
1995 Q1	98.3	139.2	102.1	113.6	106.2	90.5	105.3	116.4	109.3	105.5	108.1	**106.3**	105.2
Q2	97.9	135.6	102.3	116.5	106.3	89.9	105.4	117.6	109.5	105.9	108.5	**106.5**	105.5
Q3	96.3	140.1	102.8	117.3	107.1	89.6	105.2	118.7	110.6	106.4	109.1	**107.1**	106.0
Q4	95.9	139.9	102.6	118.0	107.0	90.1	106.5	120.0	112.3	106.9	110.2	**107.8**	106.7
1996 Q1	98.8	140.2	102.4	122.3	107.2	90.3	107.1	121.9	113.8	107.2	111.2	**108.4**	107.4
Q2	94.3	144.0	102.1	124.8	107.5	90.4	109.5	122.0	115.3	107.4	112.2	**109.1**	107.9
Q3	94.8	143.9	103.2	122.9	108.2	91.3	109.5	123.1	116.4	107.6	112.7	**109.7**	108.5
Q4	93.7	145.3	103.3	124.5	108.6	92.6	110.2	125.3	119.1	108.4	114.3	**110.9**	109.7
1997 Q1	93.8	142.0	103.8	120.6	108.4	93.6	111.3	126.9	121.9	108.8	115.8	**111.8**	110.7

1 Estimates cannot be regarded as accurate to the last digit shown.
2 Weights may not sum to the totals due to rounding.
3 Embraces an implicit statistical discrepancy compared with the sum of the previous columns, because GDP takes account of other information based on incomes and expenditures.

Data in this table update those contained in ONS Blue Book tables 1.6 and 2.5.
Some additional quarterly data are available on the ONS's Databank. These data can also be provided on paper - for details see notes on additional data.

A4 Index numbers of output at constant factor cost[1]

continued

1990 = 100

	Production						Service industries						
	Agriculture, forestry, and fishing	Mining & quarrying inc oil & gas extraction	Manufacturing (revised definition)	Electricity, gas and water supply	Total	Construction	Distribution hotels and catering; repairs	Transport storage and communication	Business services and finance	Government and other services	Total	**Gross domestic product at factor cost[3]**	Gross domestic product excl. oil and gas extraction
1990 Weights[2]	19	24	232	22	278	72	143	84	193	212	631	1000	983
	CKAP	DVZJ	DVZK	DVZS	DVZI	DVJO	CKAQ	CKAR	CKJB	CKJC	CKCE	DJDD	CKJL
Percentage change, latest quarter on previous quarter													
1991 Q1	1.8	4.6	-2.20	1.1	-1.2	-3.9	-1.1	-3.0	0.0	0.3	-0.5	-0.9	-1.0
Q2	1.7	-0.7	-1.80	4.9	-1.1	-2.0	-1.3	1.1	0.0	0.4	0.0	-0.4	-0.4
Q3	-2.7	6.6	-1.10	-6.6	-0.9	-1.1	0.2	0.2	0.1	0.2	0.2	-0.3	-0.4
Q4	1.1	1.8	0.70	4.0	1.1	-1.3	-0.2	0.6	-1.4	0.1	-0.4	0.0	-0.1
1992 Q1	2.3	-1.9	0.30	-0.8	0.0	-1.2	-1.9	0.4	-1.6	-0.1	-0.9	-0.6	-0.7
Q2	1.6	-3.8	0.00	-1.5	-0.5	-1.3	1.0	0.3	0.1	0.2	0.3	0.0	0.1
Q3	1.7	4.2	0.40	4.3	1.0	-0.1	0.7	0.0	1.0	0.0	0.4	0.6	0.5
Q4	-1.8	5.1	-0.30	2.9	0.5	-0.8	1.1	1.8	0.4	0.0	0.6	0.4	0.3
1993 Q1	-5.0	-4.6	1.50	-5.3	0.3	-0.3	2.3	0.5	0.6	0.9	1.1	0.6	0.8
Q2	-5.4	1.3	-0.20	3.9	0.3	-0.1	1.1	0.8	1.0	0.0	0.7	0.4	0.3
Q3	2.5	7.7	0.00	4.3	1.1	0.3	0.6	1.7	0.9	0.3	0.7	0.8	0.6
Q4	-0.1	6.8	0.50	2.5	1.3	1.8	-0.1	0.8	0.6	0.5	0.4	0.8	0.6
1994 Q1	-1.0	1.8	2.50	-6.5	1.6	1.2	1.9	2.6	2.0	0.4	1.5	1.5	1.4
Q2	0.4	3.9	1.30	4.0	1.8	1.0	0.8	2.3	1.5	0.6	1.2	1.3	1.2
Q3	0.6	0.9	1.40	3.0	1.5	0.2	1.5	1.8	1.8	0.5	1.3	1.3	1.3
Q4	0.3	0.4	0.60	-5.9	0.0	1.0	0.6	3.2	1.5	0.2	1.1	0.8	0.8
1995 Q1	-0.9	3.7	-0.20	2.7	0.5	-1.3	0.1	1.1	0.8	0.5	0.6	0.4	0.5
Q2	-0.4	-2.6	0.20	2.5	0.1	-0.7	0.1	1.0	0.3	0.4	0.4	0.2	0.3
Q3	-1.6	3.3	0.50	0.7	0.8	-0.3	-0.2	0.9	1.0	0.5	0.6	0.5	0.4
Q4	-0.4	-0.1	-0.20	0.6	-0.1	0.6	1.2	1.2	1.5	0.5	1.1	0.7	0.7
1996 Q1	3.0	0.2	-0.30	3.7	0.2	0.2	0.6	1.6	1.3	0.3	0.8	0.6	0.6
Q2	-4.5	2.8	-0.30	2.0	0.3	0.0	2.2	0.1	1.4	0.2	1.0	0.6	0.5
Q3	0.6	-0.1	1.00	-1.5	0.6	1.0	0.0	0.8	0.9	0.2	0.5	0.5	0.5
Q4	-1.2	1.0	0.20	1.3	0.4	1.5	0.7	1.8	2.3	0.7	1.4	1.1	1.1
1997 Q1	0.1	-2.3	0.50	-3.1	-0.2	1.1	0.9	1.3	2.4	0.4	1.3	0.9	1.0
Percentage change, latest quarter on corresponding quarter of previous year													
1991 Q1	6.2	0.20	-3.8	11.0	-2.3	-6.9	-4.6	-4.8	-0.6	0.8	-1.6	-2.0	-2.0
Q2	5.3	-5.20	-6.1	9.1	-4.8	-9.0	-5.3	-3.1	-0.5	1.0	-1.4	-2.8	-2.7
Q3	2.0	11.60	-6.0	0.3	-4.1	-8.1	-3.8	-2.2	0.3	1.1	-0.7	-2.1	-2.4
Q4	1.8	12.80	-4.2	2.9	-2.2	-8.1	-2.3	-1.2	-1.4	1.1	-0.7	-1.6	-1.9
1992 Q1	2.3	5.80	-1.9	1.1	-1.0	-5.5	-3.2	2.3	-3.0	0.7	-1.1	-1.3	-1.6
Q2	2.3	2.50	-0.1	-5.2	-0.3	-4.8	-1.0	1.5	-2.9	0.5	-0.7	-0.8	-1.1
Q3	6.8	0.10	1.4	5.9	1.6	-3.8	-0.5	1.4	-2.0	0.2	-0.5	0.0	-0.2
Q4	3.7	3.30	0.4	4.8	1.1	-3.3	0.8	2.5	-0.2	0.1	0.5	0.5	0.2
1993 Q1	-3.7	0.40	1.6	0.1	1.4	-2.5	5.2	2.5	2.1	1.1	2.5	1.7	1.7
Q2	-10.3	5.70	1.4	5.7	2.2	-1.3	5.4	3.1	3.0	1.0	2.8	2.1	1.9
Q3	-9.6	9.30	1.0	5.7	2.2	-0.9	5.3	4.9	2.9	1.2	3.1	2.3	2.1
Q4	-8.1	11.10	1.8	5.2	3.0	1.6	4.1	3.9	3.2	1.7	3.0	2.7	2.4
1994 Q1	-4.2	18.60	2.8	3.9	4.3	3.1	3.6	6.1	4.6	1.2	3.4	3.5	3.0
Q2	1.7	21.70	4.3	3.9	5.9	4.3	3.3	7.7	5.2	1.8	3.9	4.5	3.9
Q3	-0.1	14.00	5.8	2.6	6.3	4.3	4.2	7.8	6.1	2.0	4.5	4.9	4.6
Q4	0.3	7.20	5.9	-5.8	5.0	3.5	4.9	10.3	7.0	1.7	5.2	4.9	4.8
1995 Q1	0.4	9.10	3.2	3.5	3.8	1.0	3.0	8.7	5.7	1.9	4.2	3.8	3.8
Q2	-0.4	2.30	2.1	2.1	2.1	-0.7	2.2	7.3	4.4	1.6	3.4	2.7	2.9
Q3	-2.5	4.70	1.1	-0.2	1.4	-1.2	0.5	6.3	3.5	1.6	2.6	2.0	2.1
Q4	-3.2	4.20	0.3	6.7	1.3	-1.6	1.2	4.3	3.6	1.9	2.6	1.9	2.0
1996 Q1	0.5	0.70	0.3	7.7	0.9	-0.1	1.7	4.7	4.1	1.6	2.9	2.1	2.1
Q2	-3.6	6.20	-0.2	7.1	1.1	0.6	3.9	3.8	5.3	1.4	3.5	2.5	2.3
Q3	-1.5	2.70	0.3	4.8	1.0	1.8	4.0	3.7	5.2	1.1	3.4	2.5	2.4
Q4	-2.3	3.90	0.7	5.5	1.5	2.8	3.5	4.4	6.0	1.4	3.7	2.9	2.8
1997 Q1	-5.0	1.30	1.4	-1.4	1.2	3.6	3.9	4.1	7.2	1.4	4.2	3.1	3.1

1 Estimates cannot be regarded as accurate to the last digit shown.
2 Weights may not sum to the totals due to rounding.
3 Embraces an implicit statistical discrepancy compared with the sum of the previous columns, because GDP takes account of other information based on incomes and expenditures.

Data in this table update those contained in ONS Blue Book tables 1.6 and 2.5.
Some additional quarterly data are available on the ONS's Databank. These data can also be provided on paper - for details see notes on additional data.

A4B Index numbers of output at constant factor cost: service industries

1990 = 100

	Distribution hotels and catering; repairs		Transport, storage and communication		Business services and finance				Government and other services				
	Motor trades; wholesale and retail trade; repairs	Hotels and restaurants	Transport and storage	Post and telecommunication	Financial intermediation[3]	Real estate, renting and business activities	Ownership of dwellings	*less* Adjustment for financial services[4]	PAD[1]	Education	Health and social work	Other services[2]	Total services
1990 Weights	115	28	54	30	72	111	62	-51	66	49	59	37	631
	CKJN	CKEP	CKBU	CKBM	CKKH	CKKI	CKBW	CKCA	CKBX	CKFL	CKFM	CKKJ	CKCE
1987	91.9	91.3	92.6	85.2	84.8	88.4	98.1	87.3	98.8	98.7	94.1	93.8	92.7
1988	98.1	96.1	96.7	90.9	91.4	96.3	98.4	93.0	98.3	101.3	97.0	99.3	97.2
1989	101.7	99.1	100.8	96.3	95.6	97.9	98.7	96.9	98.5	101.3	98.7	99.6	99.2
1990	100.0	100.0	100.0	100.0	100.0	100.0	100.0	100.0	100.0	100.0	100.0	100.0	100.0
1991	96.6	93.5	96.0	99.4	100.2	97.3	101.6	98.5	101.3	100.5	102.1	99.4	98.9
1992	96.5	89.3	99.1	98.9	94.9	95.1	102.1	94.3	100.4	100.3	103.6	100.8	98.4
1993	101.8	91.7	101.6	104.5	97.7	98.0	103.4	95.9	98.7	97.4	106.5	110.4	101.2
1994	106.2	94.0	109.6	113.2	99.2	108.2	104.8	100.3	97.0	100.3	107.3	117.8	105.6
1995	108.5	93.9	115.6	122.9	104.0	116.0	106.1	108.2	94.5	101.8	110.8	125.0	108.9
1996	111.9	97.5	115.9	135.9	109.7	125.4	107.2	116.3	92.5	102.9	113.1	131.9	112.6
Seasonally adjusted													
1987 Q1	89.2	87.9	88.1	81.5	82.1	85.5	98.0	84.2	99.1	97.5	92.9	90.0	90.6
Q2	90.9	91.8	93.1	84.1	84.0	87.2	98.0	86.4	98.9	98.2	93.5	92.7	92.2
Q3	92.9	92.2	95.1	86.6	86.5	89.1	98.1	87.7	98.8	99.3	94.4	95.3	93.7
Q4	94.4	93.4	94.0	88.5	86.5	91.6	98.1	90.8	98.6	99.9	95.4	97.3	94.5
1988 Q1	96.7	95.5	96.4	90.7	89.4	93.8	98.3	92.1	98.6	100.6	96.1	97.5	96.0
Q2	96.7	94.8	95.0	90.0	90.5	95.6	98.3	92.5	98.4	101.1	96.7	99.2	96.4
Q3	98.8	96.1	96.3	90.2	92.0	97.9	98.3	93.5	98.2	101.6	97.3	100.0	97.6
Q4	100.4	98.2	98.8	92.6	93.6	97.8	98.4	94.0	98.1	101.9	97.9	100.5	98.6
1989 Q1	101.2	99.1	100.4	93.4	93.3	97.8	98.4	94.2	98.4	101.8	99.0	99.6	98.9
Q2	101.9	99.2	100.1	96.4	95.4	97.7	98.6	96.6	98.2	101.3	99.0	100.0	99.2
Q3	101.7	100.0	101.7	97.3	96.2	97.3	98.8	97.7	98.5	101.0	97.8	99.3	99.2
Q4	102.1	98.2	100.8	98.0	97.4	98.7	99.1	99.1	99.1	101.0	98.8	99.4	99.6
1990 Q1	101.7	101.0	101.2	100.5	100.1	100.6	99.7	99.7	99.7	100.5	99.3	99.7	100.5
Q2	101.0	100.7	100.4	100.1	99.6	100.5	99.8	99.3	99.9	100.1	99.7	100.4	100.3
Q3	99.5	100.0	99.2	100.2	99.7	99.3	100.1	99.8	100.1	99.8	100.3	100.0	99.7
Q4	97.8	98.3	99.1	99.2	100.5	99.6	100.5	101.2	100.3	99.6	100.8	100.0	99.4
1991 Q1	96.9	97.0	94.1	99.8	101.2	98.5	100.9	100.4	100.9	100.1	101.6	98.9	98.9
Q2	96.1	93.7	95.8	99.9	100.7	97.8	101.5	98.9	101.2	100.4	102.0	99.6	98.9
Q3	96.8	91.7	96.7	98.6	100.2	97.7	101.8	98.1	101.7	100.7	102.2	99.4	99.1
Q4	96.6	91.6	97.3	99.2	98.6	95.3	102.1	96.4	101.6	100.8	102.6	99.6	98.7
1992 Q1	94.9	89.2	98.1	99.0	94.8	93.6	102.1	93.5	101.2	101.0	102.6	99.3	97.8
Q2	95.9	89.7	98.6	98.9	95.0	94.1	102.0	94.3	100.7	101.0	103.8	99.4	98.2
Q3	96.9	89.0	98.9	98.4	95.1	96.1	102.1	95.5	100.1	100.5	104.0	100.8	98.6
Q4	98.1	89.5	101.0	99.5	94.5	96.4	102.1	94.0	99.6	98.8	104.1	103.8	99.2
1993 Q1	100.6	90.6	100.4	101.8	96.8	96.3	102.6	95.2	99.5	98.3	105.7	107.6	100.3
Q2	101.8	91.3	100.8	103.5	97.2	97.6	103.2	95.4	98.9	97.5	106.2	108.9	100.9
Q3	102.2	93.1	102.5	105.3	97.9	98.6	103.7	95.7	98.2	97.0	106.7	111.3	101.7
Q4	102.4	91.8	102.8	107.2	99.0	99.4	104.1	97.3	98.0	96.9	107.3	113.7	102.1
1994 Q1	104.6	92.3	106.0	109.1	98.8	103.6	104.3	98.5	97.7	98.6	107.3	114.6	103.7
Q2	105.5	93.4	108.4	111.8	98.4	106.8	104.5	99.3	97.2	100.1	107.2	117.1	104.9
Q3	107.1	94.7	110.0	114.6	99.6	109.9	104.9	100.9	96.9	101.2	107.1	119.1	106.3
Q4	107.6	95.6	113.9	117.4	100.1	112.7	105.4	102.5	96.3	101.5	107.7	120.3	107.4
1995 Q1	107.5	96.4	115.2	118.7	101.4	114.7	105.8	105.9	95.8	101.7	108.8	122.3	108.1
Q2	108.1	94.5	115.6	121.2	103.7	114.2	106.2	107.3	94.5	101.8	110.3	124.5	108.5
Q3	108.4	92.1	115.6	124.2	104.9	115.8	106.3	108.5	94.2	101.6	111.7	125.8	109.1
Q4	110.0	92.4	115.9	127.4	106.0	119.4	106.1	111.2	93.6	102.2	112.6	127.5	110.2
1996 Q1	110.2	94.7	116.7	131.5	107.8	121.3	106.2	112.6	92.9	102.3	112.5	130.5	111.2
Q2	111.7	100.5	115.5	133.8	107.7	124.8	106.9	115.0	93.0	102.8	112.8	130.2	112.2
Q3	112.7	96.1	115.0	137.5	109.7	126.1	107.6	117.6	92.3	103.0	113.3	131.3	112.7
Q4	113.0	98.8	116.6	141.0	113.4	129.2	108.2	119.9	91.7	103.3	114.0	135.4	114.3
1997 Q1	114.0	99.8	117.4	143.9	115.1	133.9	108.6	122.1	91.1	103.7	114.1	138.1	115.8

1 Public administration and national defence; compulsory social security.
2 Comprising sections O, P and Q of the SIC(92).
3 Comprises section J of the SIC(92). This covers activities of institutions such as banks, building societies, securities dealers, insurance companies and pension funds. It also covers institutions whose activities are closely related to financial intermediation but do not conduct financial intermediation themselves. For example, fund managers and insurance brokers.
4 The weight and proxy series for financial intermediation are calculated before the deduction of interest receipts and payments to provide a better indication of the underlying activity for this section (see note 3). However, this overstates the contribution to GDP because interest flows should be treated as transfer payments rather than final consumption. The financial services adjustment, which has a negative weight, corrects for this.

A4B Index numbers of output at constant factor cost: service industries

continued

1990 = 100

	Distribution hotels and catering; repairs		Transport, storage and communication		Business services and finance				Government and other services				
	Motor trades; wholesale and retail trade; repairs	Hotels and restaurants	Transport and storage	Post and telecommunication	Financial intermediation[3]	Real estate, renting and business activities	Ownership of dwellings	*less* Adjustment for financial services[4]	PAD[1]	Education	Health and social work	Other services[2]	Total services
1990 Weights	115	28	54	30	72	111	62	-51	66	49	59	37	631
	CKJN	CKEP	CKBU	CKBM	CKKH	CKKI	CKBW	CKCA	CKBX	CKFL	CKFM	CKKJ	CKCE
Percentage change, latest quarter on corresponding quarter of previous year													
1991 Q1	-4.7	-4.0	-7.0	-0.7	1.1	-2.1	1.2		1.2	-0.4	2.3	-0.8	-1.6
Q2	-4.9	-7.0	-4.6	-0.2	1.1	-2.7	1.7		1.3	0.3	2.3	-0.8	-1.4
Q3	-2.7	-8.3	-2.5	-1.6	0.5	-1.6	1.7		1.6	0.9	1.9	-0.6	-0.6
Q4	-1.2	-6.8	-1.8	0.0	-1.9	-4.3	1.6		1.3	1.2	1.8	-0.4	-0.7
1992 Q1	-2.1	-8.0	4.3	-0.8	-6.3	-5.0	1.2		0.3	0.9	1.0	0.4	-1.1
Q2	-0.2	-4.3	2.9	-1.0	-5.7	-3.8	0.5		-0.5	0.6	1.8	-0.2	-0.7
Q3	0.1	-2.9	2.3	-0.2	-5.1	-1.6	0.3		-1.6	-0.2	1.8	1.4	-0.5
Q4	1.6	-2.3	3.8	0.3	-4.2	1.2	0.0		-2.0	-2.0	1.5	4.2	0.5
1993 Q1	6.0	1.6	2.3	2.8	2.1	2.9	0.5		-1.7	-2.7	3.0	8.4	2.6
Q2	6.2	1.8	2.2	4.7	2.3	3.7	1.2		-1.8	-3.5	2.3	9.6	2.7
Q3	5.5	4.6	3.6	7.0	2.9	2.6	1.6		-1.9	-3.5	2.6	10.4	3.1
Q4	4.4	2.6	1.8	7.7	4.8	3.1	2.0		-1.6	-1.9	3.1	9.5	2.9
1994 Q1	4.0	1.9	5.6	7.2	2.1	7.6	1.7		-1.8	0.3	1.5	6.5	3.4
Q2	3.6	2.3	7.5	8.0	1.2	9.4	1.3		-1.7	2.7	0.9	7.5	4.0
Q3	4.8	1.7	7.3	8.8	1.7	11.5	1.2		-1.3	4.3	0.4	7.0	4.5
Q4	5.1	4.1	10.8	9.5	1.1	13.4	1.2		-1.7	4.7	0.4	5.8	5.2
1995 Q1	2.8	4.4	8.7	8.8	2.6	10.7	1.4		-1.9	3.1	1.4	6.7	4.2
Q2	2.5	1.2	6.6	8.4	5.4	6.9	1.6		-2.8	1.7	2.9	6.3	3.4
Q3	1.2	-2.7	5.1	8.4	5.3	5.4	1.3		-2.8	0.4	4.3	5.6	2.6
Q4	2.2	-3.3	1.8	8.5	5.9	5.9	0.7		-2.8	0.7	4.5	6.0	2.6
1996 Q1	2.5	-1.8	1.3	10.8	6.3	5.8	0.4		-3.0	0.6	3.4	6.7	2.9
Q2	3.3	6.3	-0.1	10.4	3.9	9.3	0.7		-1.6	1.0	2.3	4.6	3.4
Q3	4.0	4.3	-0.5	10.7	4.6	8.9	1.2		-2.0	1.4	1.4	4.4	3.3
Q4	2.7	6.9	0.6	10.7	7.0	8.2	2.0		-2.0	1.1	1.2	6.2	3.7
1997 Q1	3.4	5.4	0.6	9.4	6.8	10.4	2.3		-1.9	1.4	1.4	5.8	4.1
Percentage change, latest quarter on previous quarter													
1991 Q1	-0.9	-1.3	-5.0	0.6	0.7	-1.1	0.4		0.6	0.5	0.8	-1.1	-0.5
Q2	-0.8	-3.4	1.8	0.1	-0.5	-0.7	0.6		0.3	0.3	0.4	0.7	0.0
Q3	0.7	-2.1	0.9	-1.3	-0.5	-0.1	0.3		0.5	0.3	0.2	-0.2	0.2
Q4	-0.2	-0.1	0.6	0.6	-1.6	-2.5	0.3		-0.1	0.1	0.4	0.2	-0.4
1992 Q1	-1.8	-2.6	0.8	-0.2	-3.9	-1.8	0.0		-0.4	0.2	0.0	-0.3	-0.9
Q2	1.1	0.6	0.5	-0.1	0.2	0.5	-0.1		-0.5	0.0	1.2	0.1	0.4
Q3	1.0	-0.8	0.3	-0.5	0.1	2.1	0.1		-0.6	-0.5	0.2	1.4	0.4
Q4	1.2	0.6	2.1	1.1	-0.6	0.3	0.0		-0.5	-1.7	0.1	3.0	0.6
1993 Q1	2.5	1.2	-0.6	2.3	2.4	-0.1	0.5		-0.1	-0.5	1.5	3.7	1.1
Q2	1.2	0.8	0.4	1.7	0.4	1.3	0.6		-0.6	-0.8	0.5	1.2	0.6
Q3	0.4	2.0	1.7	1.7	0.7	1.0	0.5		-0.7	-0.5	0.5	2.2	0.8
Q4	0.2	-1.4	0.3	1.8	1.1	0.8	0.4		-0.2	-0.1	0.6	2.2	0.4
1994 Q1	2.1	0.5	3.1	1.8	-0.2	4.2	0.2		-0.3	1.8	0.0	0.8	1.6
Q2	0.9	1.2	2.3	2.5	-0.4	3.1	0.2		-0.5	1.5	-0.1	2.2	1.2
Q3	1.5	1.4	1.5	2.5	1.2	2.9	0.4		-0.3	1.1	-0.1	1.7	1.3
Q4	0.5	1.0	3.5	2.4	0.5	2.5	0.5		-0.6	0.3	0.6	1.0	1.0
1995 Q1	-0.1	0.8	1.1	1.1	1.3	1.8	0.4		-0.5	0.2	1.0	1.7	0.7
Q2	0.6	-2.0	0.3	2.1	2.3	-0.4	0.4		-1.4	0.1	1.4	1.8	0.4
Q3	0.3	-2.5	0.0	2.5	1.2	1.4	0.1		-0.3	-0.2	1.3	1.0	0.6
Q4	1.5	0.3	0.3	2.6	1.0	3.1	-0.2		-0.6	0.6	0.8	1.4	1.0
1996 Q1	0.2	2.5	0.7	3.2	1.7	1.6	0.1		-0.7	0.1	-0.1	2.4	0.9
Q2	1.4	6.1	-1.0	1.7	-0.1	2.9	0.7		0.1	0.5	0.3	-0.2	0.9
Q3	0.9	-4.4	-0.4	2.8	1.9	1.0	0.7		-0.8	0.2	0.4	0.8	0.4
Q4	0.3	2.8	1.4	2.5	3.4	2.5	0.6		-0.7	0.3	0.6	3.1	1.4
1997 Q1	0.9	1.0	0.7	2.1	1.5	3.6	0.4		-0.7	0.4	0.1	2.0	1.3

1 see previous page.

A5 Gross domestic product at factor cost: individual measures

	£ million				Index numbers (1990=100)				
		At current prices			Value indices at current prices		Volume indices at 1990 prices		
	Expenditure-based estimate at 1990 prices	Expenditure-based estimate	Income-based estimate	Residual error [1]	Expenditure-based estimate	Income-based estimate	Expenditure-based estimate	Income-based estimate[2]	Output-based estimate
	DJCW	DJAE	DJAL	DJAS	DJCN	DJCO	DJDE	DIAR	DIGW
1987	443 817	360 675	360 675	–	75.3	75.3	92.7	92.7	92.5
1988	465 746	401 428	401 428	–	83.8	83.8	97.3	97.3	97.0
1989	476 228	441 759	441 759	–	92.2	92.2	99.4	99.4	99.3
1990	478 886	478 886	478 886	–	100.0	100.0	100.0	100.0	100.0
1991	468 913	496 253	496 253	–	103.6	103.6	97.9	97.9	97.9
1992	466 456	518 132	518 132	–	108.2	108.2	97.4	97.4	97.4
1993	476 800	547 870	547 870	–	114.4	114.4	99.6	99.6	99.6
1994	498 231	580 135	580 135	–	121.1	121.1	104.0	104.0	104.0
1995	511 935	608 090	608 090	–	127.0	127.0	106.9	106.9	106.7
1996	523 753	641 941	643 511	–1 570	134.0	134.4	109.4	109.6	109.4
Seasonally adjusted									
	DJDH	DJBA	DJBE	DJDS					
1987 Q1	108 559	86 391	86 391	–	72.2	72.2	90.7	90.7	90.4
Q2	110 101	88 970	88 970	–	74.3	74.3	92.0	92.0	91.7
Q3	112 021	91 605	91 605	–	76.5	76.5	93.6	93.6	93.4
Q4	113 136	93 709	93 709	–	78.3	78.3	94.5	94.5	94.3
1988 Q1	114 908	96 174	96 174	–	80.3	80.3	96.0	96.0	95.8
Q2	115 522	98 179	98 179	–	82.0	82.0	96.5	96.5	96.2
Q3	117 213	101 880	101 880	–	85.1	85.1	97.9	97.9	97.6
Q4	118 103	105 195	105 195	–	87.9	87.9	98.6	98.6	98.5
1989 Q1	118 590	107 409	107 409	–	89.7	89.7	99.1	99.1	99.0
Q2	118 914	108 730	108 730	–	90.8	90.8	99.3	99.3	99.2
Q3	119 131	111 495	111 495	–	93.1	93.1	99.5	99.5	99.4
Q4	119 593	114 125	114 125	–	95.3	95.3	99.9	99.9	99.8
1990 Q1	120 150	116 220	116 220	–	97.1	97.1	100.4	100.4	100.4
Q2	120 569	119 586	119 586	–	99.9	99.9	100.7	100.7	100.7
Q3	119 395	121 565	121 565	–	101.5	101.5	99.7	99.7	99.7
Q4	118 772	121 515	121 515	–	101.5	101.5	99.2	99.2	99.2
1991 Q1	117 768	123 045	123 045	–	102.8	102.8	98.4	98.4	98.3
Q2	117 261	123 375	123 375	–	103.1	103.1	97.9	97.9	97.9
Q3	116 961	123 856	123 856	–	103.5	103.5	97.7	97.7	97.6
Q4	116 923	125 977	125 977	–	105.2	105.2	97.7	97.7	97.6
1992 Q1	116 123	126 089	126 089	–	105.3	105.3	97.0	97.0	97.0
Q2	116 146	129 595	129 595	–	108.2	108.2	97.0	97.0	97.1
Q3	116 845	130 980	130 980	–	109.4	109.4	97.6	97.6	97.6
Q4	117 342	131 468	131 468	–	109.8	109.8	98.0	98.0	98.1
1993 Q1	118 103	133 653	133 653	–	111.6	111.6	98.6	98.6	98.7
Q2	118 585	136 037	136 037	–	113.6	113.6	99.1	99.1	99.1
Q3	119 580	138 565	138 565	–	115.7	115.7	99.9	99.9	99.9
Q4	120 532	139 615	139 615	–	116.6	116.6	100.7	100.7	100.7
1994 Q1	122 308	142 068	142 068	–	118.7	118.7	102.2	102.2	102.2
Q2	123 933	143 748	143 748	–	120.1	120.1	103.5	103.5	103.5
Q3	125 501	146 501	146 501	–	122.4	122.4	104.8	104.8	104.8
Q4	126 489	147 818	147 818	–	123.5	123.5	105.7	105.7	105.6
1995 Q1	127 220	149 738	149 738	–	125.1	125.1	106.3	106.3	106.1
Q2	127 491	151 327	151 327	–	126.4	126.4	106.5	106.5	106.3
Q3	128 168	152 328	152 328	–	127.2	127.2	107.1	107.1	106.9
Q4	129 056	154 697	154 697	–	129.2	129.2	107.8	107.8	107.6
1996 Q1	129 678	157 520	157 820	–300	131.6	131.8	108.3	108.5	108.3
Q2	130 450	158 954	159 329	–375	132.8	133.1	109.0	109.2	109.0
Q3	131 120	161 043	161 473	–430	134.5	134.9	109.5	109.8	109.6
Q4	132 505	164 424	164 889	–465	137.3	137.7	110.7	111.0	110.8
1997 Q1	133 684	166 014	166 420	–406	138.7	139.0	111.7	111.9	111.7

1 The Residual error is, by convention, the amount by which the expenditure -based approach to measuring GDP exceeds the income-based estimate. It is also the sum of two components: Statistical discrepancy (expenditure) with sign reversed, and the Statistical discrepancy (income) with natural sign.

2 Income data deflated by the implied GDP deflator at factor cost, based on expenditure data.

A5 Gross domestic product at factor cost: individual measures

continued

	£ million				Index numbers (1990=100)				
		At current prices			Value indices at current prices		Volume indices at 1990 prices		
	Expenditure-based estimate at 1990 prices	Expenditure-based estimate	Income-based estimate	Residual error [1]	Expenditure-based estimate	Income-based estimate	Expenditure-based estimate	Income-based estimate[2]	Output-based estimate
	DJDH	DJBA	DJBE	DJDS	DJCN	DJCO	DJDE	DIAR	DIGW
Percentage change, latest quarter on previous quarter									
1991 Q1	*–0.8*	*1.3*	*1.3*		*1.3*	*1.3*	*–0.8*	*–0.8*	*–0.9*
Q2	*–0.4*	*0.3*	*0.3*		*0.3*	*0.3*	*–0.4*	*–0.4*	*–0.4*
Q3	*–0.3*	*0.4*	*0.4*		*0.4*	*0.4*	*–0.3*	*–0.3*	*–0.3*
Q4	*0.0*	*1.7*	*1.7*		*1.7*	*1.7*	*0.0*	*0.0*	*0.0*
1992 Q1	*–0.7*	*0.1*	*0.1*		*0.1*	*0.1*	*–0.7*	*–0.7*	*–0.6*
Q2	*0.0*	*2.8*	*2.8*		*2.8*	*2.8*	*0.0*	*0.0*	*0.0*
Q3	*0.6*	*1.1*	*1.1*		*1.1*	*1.1*	*0.6*	*0.6*	*0.6*
Q4	*0.4*	*0.4*	*0.4*		*0.4*	*0.4*	*0.4*	*0.4*	*0.4*
1993 Q1	*0.6*	*1.7*	*1.7*		*1.7*	*1.7*	*0.6*	*0.6*	*0.6*
Q2	*0.4*	*1.8*	*1.8*		*1.8*	*1.8*	*0.4*	*0.4*	*0.4*
Q3	*0.8*	*1.9*	*1.9*		*1.9*	*1.9*	*0.8*	*0.8*	*0.8*
Q4	*0.8*	*0.8*	*0.8*		*0.8*	*0.8*	*0.8*	*0.8*	*0.8*
1994 Q1	*1.5*	*1.8*	*1.8*		*1.8*	*1.8*	*1.5*	*1.5*	*1.5*
Q2	*1.3*	*1.2*	*1.2*		*1.2*	*1.2*	*1.3*	*1.3*	*1.3*
Q3	*1.3*	*1.9*	*1.9*		*1.9*	*1.9*	*1.3*	*1.3*	*1.3*
Q4	*0.8*	*0.9*	*0.9*		*0.9*	*0.9*	*0.8*	*0.8*	*0.8*
1995 Q1	*0.6*	*1.3*	*1.3*		*1.3*	*1.3*	*0.6*	*0.6*	*0.4*
Q2	*0.2*	*1.1*	*1.1*		*1.1*	*1.1*	*0.2*	*0.2*	*0.2*
Q3	*0.5*	*0.7*	*0.7*		*0.7*	*0.7*	*0.5*	*0.5*	*0.5*
Q4	*0.7*	*1.6*	*1.6*		*1.6*	*1.6*	*0.7*	*0.7*	*0.7*
1996 Q1	*0.5*	*1.8*	*2.0*		*1.8*	*2.0*	*0.5*	*0.7*	*0.6*
Q2	*0.6*	*0.9*	*1.0*		*0.9*	*1.0*	*0.6*	*0.6*	*0.6*
Q3	*0.5*	*1.3*	*1.3*		*1.3*	*1.3*	*0.5*	*0.5*	*0.5*
Q4	*1.1*	*2.1*	*2.1*		*2.1*	*2.1*	*1.1*	*1.1*	*1.1*
1997 Q1	*0.9*	*1.0*	*0.9*		*1.0*	*0.9*	*0.9*	*0.9*	*0.9*
Percentage change, latest quarter on corresponding quarter of previous year									
1991 Q1	*–2.0*	*5.9*	*5.9*		*5.9*	*5.9*	*–2.0*	*–2.0*	*–2.0*
Q2	*–2.7*	*3.2*	*3.2*		*3.2*	*3.2*	*–2.7*	*–2.7*	*–2.8*
Q3	*–2.0*	*1.9*	*1.9*		*1.9*	*1.9*	*–2.0*	*–2.0*	*–2.1*
Q4	*–1.6*	*3.7*	*3.7*		*3.7*	*3.7*	*–1.6*	*–1.6*	*–1.6*
1992 Q1	*–1.4*	*2.5*	*2.5*		*2.5*	*2.5*	*–1.4*	*–1.4*	*–1.3*
Q2	*–1.0*	*5.0*	*5.0*		*5.0*	*5.0*	*–1.0*	*–1.0*	*–0.8*
Q3	*–0.1*	*5.8*	*5.8*		*5.8*	*5.8*	*–0.1*	*–0.1*	*0.0*
Q4	*0.4*	*4.4*	*4.4*		*4.4*	*4.4*	*0.4*	*0.4*	*0.5*
1993 Q1	*1.7*	*6.0*	*6.0*		*6.0*	*6.0*	*1.7*	*1.7*	*1.7*
Q2	*2.1*	*5.0*	*5.0*		*5.0*	*5.0*	*2.1*	*2.1*	*2.1*
Q3	*2.3*	*5.8*	*5.8*		*5.8*	*5.8*	*2.3*	*2.3*	*2.3*
Q4	*2.7*	*6.2*	*6.2*		*6.2*	*6.2*	*2.7*	*2.7*	*2.7*
1994 Q1	*3.6*	*6.3*	*6.3*		*6.3*	*6.3*	*3.6*	*3.6*	*3.5*
Q2	*4.5*	*5.7*	*5.7*		*5.7*	*5.7*	*4.5*	*4.5*	*4.5*
Q3	*5.0*	*5.7*	*5.7*		*5.7*	*5.7*	*5.0*	*5.0*	*4.9*
Q4	*4.9*	*5.9*	*5.9*		*5.9*	*5.9*	*4.9*	*4.9*	*4.9*
1995 Q1	*4.0*	*5.4*	*5.4*		*5.4*	*5.4*	*4.0*	*4.0*	*3.8*
Q2	*2.9*	*5.3*	*5.3*		*5.3*	*5.3*	*2.9*	*2.9*	*2.7*
Q3	*2.1*	*4.0*	*4.0*		*4.0*	*4.0*	*2.1*	*2.1*	*2.0*
Q4	*2.0*	*4.7*	*4.7*		*4.7*	*4.7*	*2.0*	*2.0*	*1.9*
1996 Q1	*1.9*	*5.2*	*5.4*		*5.2*	*5.4*	*1.9*	*2.1*	*2.1*
Q2	*2.3*	*5.0*	*5.3*		*5.0*	*5.3*	*2.3*	*2.6*	*2.5*
Q3	*2.3*	*5.7*	*6.0*		*5.7*	*6.0*	*2.3*	*2.6*	*2.5*
Q4	*2.7*	*6.3*	*6.6*		*6.3*	*6.6*	*2.7*	*3.0*	*2.9*
1997 Q1	*3.1*	*5.4*	*5.4*		*5.4*	*5.4*	*3.1*	*3.1*	*3.1*

1 The Residual error is, by convention, the amount by which the expenditure -based approach to measuring GDP exceeds the income-based estimate. It is also the sum of two components: Statistical discrepancy (expenditure) with sign reversed, and the Statistical discrepancy (income) with natural sign.

2 Income data deflated by the implied GDP deflator at factor cost, based on expenditure data.

A6 REVISIONS ANALYSIS[3]
Revisions since last edition of UK Economic Accounts

£ million

		1991 Q1	1991 Q2	1991 Q3	1991 Q4	1992 Q1	1992 Q2	1992 Q3	1992 Q4	1993 Q1	1993 Q2	1993 Q3	1993 Q4
Expenditure components at current prices													
Consumers' expenditure	AIIK	71	–36	270	–305	–59	–130	364	–175	43	43	42	42
General government final consumption	AAXI	–	–	–	–	–	–	–	–	–22	–2	–14	–12
Gross domestic fixed capital formation	DFDC	–	–	–	–	–	–	–	–	–	–	–	–
Value of physical increase in stocks and work in progress	DHBF	–	–	–	–	–	–	–	–	–	–	–	–
Exports	DJAD	–	–	–	–	83	52	124	124	133	118	131	85
less Imports[1]	DJAG	–	–	–	–	78	75	110	120	118	110	134	105
less Taxes on expenditure[1,2]	AAXC	–	–	–	–	–	–	–	–	–	–	–	–
Subsidies	AAXJ	–	–	–	–	–	–	–	–	–	–	–	–
Statistical discrepancy (expenditure adjustment)	GIXM	–	–	–	–	–	–	–	–	–	–	–	–
Income components at current prices													
Income from employment	DJAO	491	105	265	339	271	221	84	17	–112	–259	–197	310
Gross trading profits of companies	CIAC	188	176	181	191	292	364	373	283	279	485	88	236
Gross trading surplus of public corporations	ADRD	–132	–76	–103	–88	–87	–177	–215	–183	–527	–172	–184	–133
Gross trading surplus of general government enterprises	DJAQ	–	–	–	–	–	–	–	–	–	–	–	–
Other income	DJAP	–342	–381	–387	–427	–419	–436	–286	–102	4	53	59	190
Total domestic income	DJAU	205	–176	–44	15	57	–28	–44	15	–356	107	–234	603
less Stock appreciation[1]	DJAT	–	–	–	–	–	–	–	–	–	1	–2	1
Statistical discrepancy (income adjustment)	GIXQ	–	–	–	–	–	–	–	–	–	–	–	–
GDP at current factor cost	CAOM	57	–213	265	–109	139	–177	88	–50	76	138	–297	203
GDP at current market prices	CAOB	57	–213	265	–109	139	–177	88	–50	76	138	–297	203
GNP at current factor cost	GIBD	102	–242	274	–134	178	–163	155	–170	101	439	–115	93
GNP at current market prices	GIBF	–207	–255	903	–441	–304	–724	746	282	–161	–115	526	268

		1994 Q1	1994 Q2	1994 Q3	1994 Q4	1995 Q1	1995 Q2	1995 Q3	1995 Q4	1996 Q1	1996 Q2	1996 Q3	1996 Q4
Expenditure components at current prices													
Consumers' expenditure	AIIK	528	435	–85	–760	112	–266	124	–222	435	222	297	–169
General government final consumption	AAXI	–281	448	329	28	–271	118	217	168	352	783	687	308
Gross domestic fixed capital formation	DFDC	619	–194	27	583	1 127	504	485	904	1 259	563	510	1 948
Value of physical increase in stocks and work in progress	DHBF	–9	–5	–6	–4	–127	241	371	412	–	272	185	254
Exports	DJAD	83	64	136	254	126	107	133	166	320	451	525	656
less Imports[1]	DJAG	100	75	296	335	132	115	114	168	258	438	452	663
less Taxes on expenditure[1,2]	AAXC	250	240	28	–238	114	142	98	109	–217	–296	–164	–771
Subsidies	AAXJ	28	118	147	131	–26	134	160	148	102	154	47	221
Statistical discrepancy (expenditure adjustment)	GIXM	–	–	–	–	177	124	8	–173	–560	–714	–825	–884
Income components at current prices													
Income from employment	DJAO	286	–290	–431	524	289	383	137	142	1 018	1 017	–27	900
Gross trading profits of companies	CIAC	351	529	514	536	851	883	916	1 029	816	1 022	1 027	1 418
Gross trading surplus of public corporations	ADRD	–215	–596	–430	–291	–83	–80	–99	–72	49	21	64	28
Gross trading surplus of general government enterprises	DJAQ	–	2	2	1	1	30	30	–52	72	13	13	15
Other income	DJAP	432	358	204	151	400	312	129	–213	–272	–254	–283	–488
Total domestic income	DJAU	854	3	–141	921	1 458	1 528	1 113	834	1 683	1 819	794	1 873
less Stock appreciation[1]	DJAT	16	25	30	38	26	–18	–71	–78	–55	–257	–3	140
Statistical discrepancy (income adjustment)	GIXQ	–	–	–	–	–298	–316	–280	–191	70	157	217	248
GDP at current factor cost	CAOM	325	224	333	646	805	729	1 022	1 433	2 044	1 482	1 107	2 403
GDP at current market prices	CAOB	415	387	190	392	913	785	1 059	1 279	1 472	1 061	900	1 631
GNP at current factor cost	GIBD	317	437	682	1 068	885	643	997	1 442	2 022	1 373	1 035	1 947
GNP at current market prices	GIBF	20	152	1 200	988	563	354	2 021	1 076	824	764	1 818	999

1 Estimates of imports of goods and services and taxes on expenditure (which is the main part of the adjustment to factor cost) are deducted in arriving at gross domestic product at factor cost. The effect of revisions to these estimates on the total therefore involves reversing the sign. A similar situation applies in the case of stock appreciation and the income components of gross domestic product.

2 Proceeds from the National Lottery paid to the Lottery Distribution Fund are included in taxes on expenditure from 1994Q4.

3 Revisions for output indices and expenditure at constant prices are not shown as these reflect the change of base year from 1985 to 1990.

A7 Consumer's expenditure

£ million

	Total consumers expenditure[1]	Durable goods			Non-durable goods						Services					
		Total	Vehicles	Other durables	Total	Food	Alcohol & tobacco	Clothing & footwear	Energy products	Other goods	Total	Rent, rates and water charges[1]	Catering	Transport & communication	Monetary services	Other services[2]
At current prices																
	AIIK	AIIL	CCDT	CCQM	CDGM	CCDW	CDFH	CDDE	CCEC	CCED	CEGC	CCEE	CDEY	CEGG	CEGK	CEGO
1987	265 290	26 423	13 460	12 963	124 929	34 402	25 116	17 848	18 628	28 935	113 938	32 715	17 869	25 383	9 507	28 464
1988	299 449	32 388	17 456	14 932	134 025	36 491	26 584	19 023	19 291	32 636	133 036	36 444	23 603	28 013	10 753	34 223
1989	327 363	35 414	20 035	15 379	143 476	39 143	27 755	19 847	20 460	36 271	148 473	40 209	27 195	30 007	12 590	38 472
1990	347 527	34 676	19 034	15 642	154 689	41 817	30 008	20 876	22 422	39 566	158 162	38 916	29 823	33 043	14 007	42 373
1991	365 469	32 868	16 977	15 891	164 389	44 044	32 680	21 412	24 955	41 298	168 212	42 604	30 195	35 205	14 769	45 439
1992	383 490	33 068	16 470	16 598	169 453	45 243	33 553	22 097	25 399	43 161	180 969	48 788	32 308	37 407	14 670	47 796
1993	406 569	36 007	18 063	17 944	176 472	46 234	34 775	23 528	26 136	45 799	194 090	52 676	34 844	40 438	16 152	49 980
1994	427 394	38 963	19 778	19 185	183 007	47 099	36 624	24 838	26 857	47 589	205 424	56 426	36 456	42 071	16 508	53 963
1995	446 169	41 106	20 758	20 348	188 576	48 983	37 493	25 899	27 118	49 083	216 487	60 054	37 921	43 818	16 930	57 764
1996	473 509	44 953	22 974	21 979	199 920	52 024	39 827	27 434	28 822	51 813	228 636	63 142	40 718	45 748	18 689	60 339
Unadjusted																
1987 Q1	61 057	6 343	3 382	2 961	28 614	7 920	5 228	3 568	5 654	6 244	26 100	7 853	3 754	5 680	2 194	6 619
Q2	63 551	5 859	3 046	2 813	29 420	8 505	5 980	4 089	4 056	6 790	28 272	8 172	4 485	6 297	2 289	7 029
Q3	68 310	7 446	4 355	3 091	30 218	8 808	6 244	4 299	3 810	7 057	30 646	8 283	5 158	7 203	2 489	7 513
Q4	72 372	6 775	2 677	4 098	36 677	9 169	7 664	5 892	5 108	8 844	28 920	8 407	4 472	6 203	2 535	7 303
1988 Q1	68 424	7 821	4 331	3 490	30 674	8 751	5 563	3 834	5 458	7 068	29 929	8 493	4 683	6 325	2 544	7 884
Q2	71 676	7 146	3 919	3 227	31 617	9 097	6 308	4 386	4 212	7 614	32 913	9 182	5 745	6 918	2 642	8 426
Q3	77 955	9 476	5 882	3 594	32 404	9 234	6 600	4 570	4 108	7 892	36 075	9 314	6 912	7 916	2 732	9 201
Q4	81 394	7 945	3 324	4 621	39 330	9 409	8 113	6 233	5 513	10 062	34 119	9 455	6 263	6 854	2 835	8 712
1989 Q1	75 922	9 012	5 242	3 770	32 453	9 130	5 797	4 129	5 420	7 977	34 457	9 623	5 882	6 894	2 992	9 066
Q2	79 263	8 147	4 773	3 374	34 491	9 907	6 633	4 682	4 814	8 455	36 625	10 035	6 638	7 404	3 098	9 450
Q3	84 301	9 971	6 417	3 554	34 325	9 806	6 873	4 729	4 283	8 634	40 005	10 192	7 900	8 367	3 223	10 323
Q4	87 877	8 284	3 603	4 681	42 207	10 300	8 452	6 307	5 943	11 205	37 386	10 359	6 775	7 342	3 277	9 633
1990 Q1	81 899	9 085	5 224	3 861	34 847	9 760	6 024	4 377	5 817	8 869	37 967	10 594	6 577	7 459	3 407	9 930
Q2	84 177	7 937	4 465	3 472	37 266	10 684	7 198	5 004	5 044	9 336	38 974	9 216	7 374	8 287	3 466	10 631
Q3	89 042	9 714	6 103	3 611	37 470	10 485	7 556	5 088	4 944	9 397	41 858	9 431	8 514	9 205	3 541	11 167
Q4	92 409	7 940	3 242	4 698	45 106	10 888	9 230	6 407	6 617	11 964	39 363	9 675	7 358	8 092	3 593	10 645
1991 Q1	84 783	8 547	4 725	3 822	37 169	10 318	6 502	4 409	6 820	9 120	39 067	9 889	6 741	7 929	3 667	10 841
Q2	88 755	7 103	3 577	3 526	39 732	11 223	7 880	5 047	5 793	9 789	41 920	10 713	7 463	8 698	3 697	11 349
Q3	94 203	9 545	5 905	3 640	39 610	11 076	8 326	5 173	5 188	9 847	45 048	10 894	8 623	9 762	3 698	12 071
Q4	97 728	7 673	2 770	4 903	47 878	11 427	9 972	6 783	7 154	12 542	42 177	11 108	7 368	8 816	3 707	11 178
1992 Q1	89 885	8 061	4 057	4 004	39 389	10 634	7 628	4 391	7 077	9 659	42 435	11 667	7 116	8 499	3 635	11 518
Q2	93 342	7 098	3 520	3 578	41 045	11 621	8 200	5 135	5 681	10 408	45 199	12 248	7 978	9 361	3 679	11 933
Q3	98 824	9 839	5 942	3 897	40 604	11 287	8 322	5 352	5 285	10 358	48 381	12 381	9 239	10 453	3 654	12 654
Q4	101 439	8 070	2 951	5 119	48 415	11 701	9 403	7 219	7 356	12 736	44 954	12 492	7 975	9 094	3 702	11 691
1993 Q1	95 384	8 758	4 485	4 273	41 180	11 040	7 885	4 708	7 220	10 327	45 446	12 694	7 723	9 154	3 908	11 967
Q2	98 177	7 496	3 574	3 922	42 445	11 708	8 532	5 395	5 858	10 952	48 236	13 112	8 584	9 996	3 961	12 583
Q3	105 059	10 861	6 648	4 213	42 277	11 445	8 670	5 660	5 498	11 004	51 921	13 283	10 036	11 338	4 129	13 135
Q4	107 949	8 892	3 356	5 536	50 570	12 041	9 688	7 765	7 560	13 516	48 487	13 587	8 501	9 950	4 154	12 295
1994 Q1	101 174	9 834	5 236	4 598	42 791	11 283	8 189	5 046	7 505	10 768	48 549	13 660	8 145	9 631	4 273	12 840
Q2	103 715	8 383	4 146	4 237	44 385	11 844	8 986	5 718	6 248	11 589	50 947	14 112	8 955	10 420	4 077	13 383
Q3	110 169	11 450	6 977	4 473	43 949	11 730	9 184	5 964	5 673	11 398	54 770	14 266	10 556	11 672	4 101	14 175
Q4	112 336	9 296	3 419	5 877	51 882	12 242	10 265	8 110	7 431	13 834	51 158	14 388	8 800	10 348	4 057	13 565
1995 Q1	105 739	10 171	5 372	4 799	44 375	11 753	8 501	5 198	7 849	11 074	51 193	14 782	8 456	10 017	4 099	13 839
Q2	108 335	8 665	4 230	4 435	45 644	12 422	9 308	5 978	6 092	11 844	54 026	15 092	9 288	10 859	4 070	14 717
Q3	114 891	12 319	7 577	4 742	44 988	12 215	9 398	6 128	5 570	11 677	57 584	15 169	10 851	12 145	4 377	15 042
Q4	117 204	9 951	3 579	6 372	53 569	12 593	10 286	8 595	7 607	14 488	53 684	15 011	9 326	10 797	4 384	14 166
1996 Q1	111 426	10 699	5 511	5 188	46 689	12 441	8 928	5 472	8 282	11 566	54 038	15 194	8 891	10 450	4 680	14 823
Q2	114 629	9 746	4 937	4 809	48 283	12 993	9 988	6 320	6 468	12 514	56 600	15 722	10 114	11 258	4 579	14 927
Q3	122 191	13 389	8 267	5 122	48 080	13 185	9 962	6 558	5 937	12 438	60 722	16 080	11 688	12 705	4 650	15 599
Q4	125 263	11 119	4 259	6 860	56 868	13 405	10 949	9 084	8 135	15 295	57 276	16 146	10 025	11 335	4 780	14 990
1997 Q1	118 549	11 771	6 107	5 664	48 963	12 822	9 395	5 827	8 227	12 692	57 815	16 651	9 676	10 786	5 068	15 634

1 This series is affected by the abolition of domestic rates and the introduction of the community charge (see notes at end of the article).

2 Including the adjustments for international travel, etc. and final expenditure by private non-profit-making bodies.

Data in this table update those contained in ONS Blue Book table 4.5 and 4.6.

Some additional quarterly data are available on the ONS's Databank. These data can also be provided on paper - for details see notes on additional data.

A7 Consumer's expenditure

continued

£ million

	Total consumers expenditure[1]	Durable goods: Total	Durable goods: Vehicles	Durable goods: Other durables	Non-durable goods: Total	Non-durable goods: Food	Non-durable goods: Alcohol & tobacco	Non-durable goods: Clothing & footwear	Non-durable goods: Energy products	Non-durable goods: Other goods	Services: Total	Services: Rent, rates and water charges[1]	Services: Catering	Services: Transport & communication	Services: Monetary services	Services: Other services[2]
At current prices																
	AIIK	AIIL	CCDT	CCQM	CDGM	CCDW	CDFH	CDDE	CCEC	CCED	CEGC	CCEE	CDEY	CEGG	CEGK	CEGO
1987	265 290	26 423	13 460	12 963	124 929	34 402	25 116	17 848	18 628	28 935	113 938	32 715	17 869	25 383	9 507	28 464
1988	299 449	32 388	17 456	14 932	134 025	36 491	26 584	19 023	19 291	32 636	133 036	36 444	23 603	28 013	10 753	34 223
1989	327 363	35 414	20 035	15 379	143 476	39 143	27 755	19 847	20 460	36 271	148 473	40 209	27 195	30 007	12 590	38 472
1990	347 527	34 676	19 034	15 642	154 689	41 817	30 008	20 876	22 422	39 566	158 162	38 916	29 823	33 043	14 007	42 373
1991	365 469	32 868	16 977	15 891	164 389	44 044	32 680	21 412	24 955	41 298	168 212	42 604	30 195	35 205	14 769	45 439
1992	383 490	33 068	16 470	16 598	169 453	45 243	33 553	22 097	25 399	43 161	180 969	48 788	32 308	37 407	14 670	47 796
1993	406 569	36 007	18 063	17 944	176 472	46 234	34 775	23 528	26 136	45 799	194 090	52 676	34 844	40 438	16 152	49 980
1994	427 394	38 963	19 778	19 185	183 007	47 099	36 624	24 838	26 857	47 589	205 424	56 426	36 456	42 071	16 508	53 963
1995	446 169	41 106	20 758	20 348	188 576	48 983	37 493	25 899	27 118	49 083	216 487	60 054	37 921	43 818	16 930	57 764
1996	473 509	44 953	22 974	21 979	199 920	52 024	39 827	27 434	28 822	51 813	228 636	63 142	40 718	45 748	18 689	60 339
Seasonally adjusted																
	AIIX	AIIY	CCEH	CCRG	CDGN	CCEK	CEGA	CCRH	CCEQ	CCER	CEGD	CCES	CCSY	CEGH	CEGL	CEGP
1987 Q1	63 877	6 195	3 150	3 045	30 474	8 279	6 178	4 302	4 826	6 889	27 208	7 987	4 223	6 091	2 195	6 712
Q2	65 175	6 447	3 255	3 192	30 734	8 436	6 231	4 385	4 549	7 133	27 994	8 037	4 396	6 275	2 287	6 999
Q3	67 105	6 695	3 374	3 321	31 575	8 734	6 316	4 507	4 617	7 401	28 835	8 235	4 463	6 458	2 476	7 203
Q4	69 133	7 086	3 681	3 405	32 146	8 953	6 391	4 654	4 636	7 512	29 901	8 456	4 787	6 559	2 549	7 550
1988 Q1	71 737	7 623	4 057	3 566	32 830	9 137	6 575	4 611	4 684	7 823	31 284	8 647	5 251	6 773	2 543	8 070
Q2	73 450	7 887	4 234	3 653	32 942	8 991	6 573	4 685	4 683	8 010	32 621	9 022	5 669	6 898	2 641	8 391
Q3	76 266	8 462	4 600	3 862	33 910	9 185	6 684	4 783	4 973	8 285	33 894	9 251	6 082	7 106	2 726	8 729
Q4	77 996	8 416	4 565	3 851	34 343	9 178	6 752	4 944	4 951	8 518	35 237	9 524	6 601	7 236	2 843	9 033
1989 Q1	79 709	8 742	4 917	3 825	34 928	9 550	6 860	4 948	4 745	8 825	36 039	9 837	6 535	7 366	2 991	9 310
Q2	81 172	9 024	5 195	3 829	35 867	9 743	6 898	4 971	5 315	8 940	36 281	9 811	6 577	7 390	3 096	9 407
Q3	82 269	8 820	4 991	3 829	35 835	9 799	6 948	4 931	5 083	9 074	37 614	10 120	6 968	7 544	3 218	9 764
Q4	84 213	8 828	4 932	3 896	36 846	10 051	7 049	4 997	5 317	9 432	38 539	10 441	7 115	7 707	3 285	9 991
1990 Q1	85 862	8 850	4 942	3 908	37 489	10 233	7 147	5 255	5 122	9 732	39 523	10 730	7 297	7 956	3 403	10 137
Q2	86 163	8 880	4 946	3 934	38 619	10 463	7 495	5 279	5 532	9 850	38 664	9 035	7 334	8 282	3 465	10 548
Q3	87 251	8 621	4 723	3 898	39 193	10 478	7 646	5 284	5 866	9 919	39 437	9 387	7 489	8 343	3 539	10 679
Q4	88 251	8 325	4 423	3 902	39 388	10 643	7 720	5 058	5 902	10 065	40 538	9 764	7 703	8 462	3 600	11 009
1991 Q1	89 273	8 506	4 511	3 995	39 999	10 816	7 708	5 327	5 985	10 163	40 768	10 019	7 464	8 475	3 657	11 153
Q2	90 888	8 090	4 126	3 964	41 114	10 977	8 192	5 353	6 364	10 228	41 684	10 553	7 466	8 687	3 699	11 279
Q3	92 257	8 329	4 392	3 937	41 451	11 082	8 408	5 397	6 187	10 377	42 477	10 861	7 576	8 844	3 700	11 496
Q4	93 051	7 943	3 948	3 995	41 825	11 169	8 372	5 335	6 419	10 530	43 283	11 171	7 689	9 199	3 713	11 511
1992 Q1	93 757	7 930	3 866	4 064	41 534	11 113	8 303	5 312	6 205	10 601	44 293	11 802	7 859	9 140	3 621	11 871
Q2	95 512	8 193	4 129	4 064	42 317	11 328	8 404	5 511	6 244	10 830	45 002	12 088	8 042	9 356	3 684	11 832
Q3	96 618	8 439	4 229	4 210	42 585	11 369	8 371	5 601	6 376	10 868	45 594	12 350	8 099	9 450	3 657	12 038
Q4	97 603	8 506	4 246	4 260	43 017	11 433	8 475	5 673	6 574	10 862	46 080	12 548	8 308	9 461	3 708	12 055
1993 Q1	99 456	8 592	4 259	4 333	43 584	11 491	8 645	5 719	6 409	11 320	47 280	12 824	8 529	9 808	3 884	12 235
Q2	100 606	8 729	4 268	4 461	43 791	11 479	8 683	5 804	6 438	11 387	48 086	12 969	8 683	10 024	3 968	12 442
Q3	102 592	9 218	4 669	4 549	44 360	11 544	8 722	5 931	6 600	11 563	49 014	13 255	8 763	10 258	4 138	12 600
Q4	103 915	9 468	4 867	4 601	44 737	11 720	8 725	6 074	6 689	11 529	49 710	13 628	8 869	10 348	4 162	12 703
1994 Q1	105 205	9 683	4 993	4 690	44 999	11 671	8 962	6 098	6 533	11 735	50 523	13 819	9 002	10 326	4 227	13 149
Q2	106 284	9 723	4 941	4 782	45 769	11 683	9 096	6 153	6 940	11 897	50 792	13 929	9 046	10 494	4 091	13 232
Q3	107 221	9 712	4 879	4 833	45 979	11 794	9 238	6 268	6 712	11 967	51 530	14 192	9 252	10 559	4 094	13 433
Q4	108 684	9 845	4 965	4 880	46 260	11 951	9 328	6 319	6 672	11 990	52 579	14 486	9 156	10 692	4 096	14 149
1995 Q1	109 902	10 122	5 206	4 916	46 621	12 150	9 285	6 307	6 815	12 064	53 159	14 926	9 367	10 780	4 055	14 031
Q2	110 924	10 060	5 040	5 020	47 028	12 239	9 357	6 449	6 799	12 184	53 836	14 914	9 361	10 921	4 084	14 556
Q3	112 036	10 482	5 338	5 144	47 111	12 278	9 428	6 467	6 656	12 282	54 443	15 083	9 490	10 985	4 371	14 514
Q4	113 307	10 442	5 174	5 268	47 816	12 316	9 423	6 676	6 848	12 553	55 049	15 131	9 703	11 132	4 420	14 663
1996 Q1	115 893	10 696	5 380	5 316	48 998	12 829	9 749	6 653	7 179	12 588	56 199	15 463	9 843	11 253	4 629	15 011
Q2	117 376	11 174	5 741	5 433	49 710	12 823	10 019	6 819	7 240	12 809	56 492	15 697	10 151	11 330	4 592	14 722
Q3	119 152	11 350	5 796	5 554	50 362	13 220	10 019	6 928	7 115	13 080	57 440	15 909	10 294	11 486	4 648	15 103
Q4	121 088	11 733	6 057	5 676	50 850	13 152	10 040	7 034	7 288	13 336	58 505	16 073	10 430	11 679	4 820	15 503
1997 Q1	122 691	11 777	5 985	5 792	51 506	13 226	10 261	7 064	7 211	13 744	59 408	16 272	10 670	11 637	5 012	15 817

1 This series is affected by the abolition of domestic rates and the introduction of the community charge (see notes at end of the article).
2 Including the adjustments for international travel, etc. and final expenditure by private non-profit-making bodies.

Data in this table update those contained in ONS Blue Book table 4.5 and 4.6.

Some additional quarterly data are available on the ONS's Databank. These data can also be provided on paper - for details see notes on additional data.

A7 Consumer's expenditure

continued

£ million

	Total consumers expenditure[1]	Durable goods: Total	Durable goods: Vehicles	Durable goods: Other durables	Non-durable goods: Total	Non-durable goods: Food	Non-durable goods: Alcohol & tobacco	Non-durable goods: Clothing & footwear	Non-durable goods: Energy products	Non-durable goods: Other goods	Services: Total	Services: Rent, rates and water charges[1]	Services: Catering	Services: Transport & communication	Services: Monetary services	Services: Other services[2]
At current prices																
Percentage change, latest quarter on previous quarter																
	AIIX	AIIY	CCEH	CCRG	CDGN	CCEK	CEGA	CCRH	CCEQ	CCER	CEGD	CCES	CCSY	CEGH	CEGL	CEGP
1991 Q1	1.2	2.2	2.0	2.4	1.6	1.6	−0.2	5.3	1.4	1.0	0.6	2.6	−3.1	0.2	1.6	1.3
Q2	1.8	−4.9	−8.5	−0.8	2.8	1.5	6.3	0.5	6.3	0.6	2.2	5.3	0.0	2.5	1.1	1.1
Q3	1.5	3.0	6.4	−0.7	0.8	1.0	2.6	0.8	−2.8	1.5	1.9	2.9	1.5	1.8	0.0	1.9
Q4	0.9	−4.6	−10.1	1.5	0.9	0.8	−0.4	−1.1	3.7	1.5	1.9	2.9	1.5	4.0	0.4	0.1
1992 Q1	0.8	−0.2	−2.1	1.7	−0.7	−0.5	−0.8	−0.4	−3.3	0.7	2.3	5.6	2.2	−0.6	−2.5	3.1
Q2	1.9	3.3	6.8	0.0	1.9	1.9	1.2	3.7	0.6	2.2	1.6	2.4	2.3	2.4	1.7	−0.3
Q3	1.2	3.0	2.4	3.6	0.6	0.4	−0.4	1.6	2.1	0.4	1.3	2.2	0.7	1.0	−0.7	1.7
Q4	1.0	0.8	0.4	1.2	1.0	0.6	1.2	1.3	3.1	−0.1	1.1	1.6	2.6	0.1	1.4	0.1
1993 Q1	1.9	1.0	0.3	1.7	1.3	0.5	2.0	0.8	−2.5	4.2	2.6	2.2	2.7	3.7	4.7	1.5
Q2	1.2	1.6	0.2	3.0	0.5	−0.1	0.4	1.5	0.5	0.6	1.7	1.1	1.8	2.2	2.2	1.7
Q3	2.0	5.6	9.4	2.0	1.3	0.6	0.4	2.2	2.5	1.5	1.9	2.2	0.9	2.3	4.3	1.3
Q4	1.3	2.7	4.2	1.1	0.8	1.5	0.0	2.4	1.3	−0.3	1.4	2.8	1.2	0.9	0.6	0.8
1994 Q1	1.2	2.3	2.6	1.9	0.6	−0.4	2.7	0.4	−2.3	1.8	1.6	1.4	1.5	−0.2	1.6	3.5
Q2	1.0	0.4	−1.0	2.0	1.7	0.1	1.5	0.9	6.2	1.4	0.5	0.8	0.5	1.6	−3.2	0.6
Q3	0.9	−0.1	−1.3	1.1	0.5	1.0	1.6	1.9	−3.3	0.6	1.5	1.9	2.3	0.6	0.1	1.5
Q4	1.4	1.4	1.8	1.0	0.6	1.3	1.0	0.8	−0.6	0.2	2.0	2.1	−1.0	1.3	0.0	5.3
1995 Q1	1.1	2.8	4.9	0.7	0.8	1.7	−0.5	−0.2	2.1	0.6	1.1	3.0	2.3	0.8	−1.0	−0.8
Q2	0.9	−0.6	−3.2	2.1	0.9	0.7	0.8	2.3	−0.2	1.0	1.3	−0.1	−0.1	1.3	0.7	3.7
Q3	1.0	4.2	5.9	2.5	0.2	0.3	0.8	0.3	−2.1	0.8	1.1	1.1	1.4	0.6	7.0	−0.3
Q4	1.1	−0.4	−3.1	2.4	1.5	0.3	−0.1	3.2	2.9	2.2	1.1	0.3	2.2	1.3	1.1	1.0
1996 Q1	2.3	2.4	4.0	0.9	2.5	4.2	3.5	−0.3	4.8	0.3	2.1	2.2	1.4	1.1	4.7	2.4
Q2	1.3	4.5	6.7	2.2	1.5	0.0	2.8	2.5	0.8	1.8	0.5	1.5	3.1	0.7	−0.8	−1.9
Q3	1.5	1.6	1.0	2.2	1.3	3.1	0.0	1.6	−1.7	2.1	1.7	1.4	1.4	1.4	1.2	2.6
Q4	1.6	3.4	4.5	2.2	1.0	−0.5	0.2	1.5	2.4	2.0	1.9	1.0	1.3	1.7	3.7	2.6
1997 Q1	1.3	0.4	−1.2	2.0	1.3	0.6	2.2	0.4	−1.1	3.1	1.5	1.2	2.3	−0.4	4.0	2.0
Percentage change, latest quarter on corresponding quarter of previous year																
1991 Q1	4.0	−3.9	−8.7	2.2	6.7	5.7	7.8	1.4	16.8	4.4	3.2	−6.6	2.3	6.5	7.5	10.0
Q2	5.5	−8.9	−16.6	0.8	6.5	4.9	9.3	1.4	15.0	3.8	7.8	16.8	1.8	4.9	6.8	6.9
Q3	5.7	−3.4	−7.0	1.0	5.8	5.8	10.0	2.1	5.5	4.6	7.7	15.7	1.2	6.0	4.5	7.7
Q4	5.4	−4.6	−10.7	2.4	6.2	4.9	8.4	5.5	8.8	4.6	6.8	14.4	−0.2	8.7	3.1	4.6
1992 Q1	5.0	−6.8	−14.3	1.7	3.8	2.7	7.7	−0.3	3.7	4.3	8.6	17.8	5.3	7.8	−1.0	6.4
Q2	5.1	1.3	0.1	2.5	2.9	3.2	2.6	3.0	−1.9	5.9	8.0	14.5	7.7	7.7	−0.4	4.9
Q3	4.7	1.3	−3.7	6.9	2.7	2.6	−0.4	3.8	3.1	4.7	7.3	13.7	6.9	6.9	−1.2	4.7
Q4	4.9	7.1	7.5	6.6	2.8	2.4	1.2	6.3	2.4	3.2	6.5	12.3	8.1	2.8	−0.1	4.7
1993 Q1	6.1	8.3	10.2	6.6	4.9	3.4	4.1	7.7	3.3	6.8	6.7	8.7	8.5	7.3	7.3	3.1
Q2	5.3	6.5	3.4	9.8	3.5	1.3	3.3	5.3	3.1	5.1	6.9	7.3	8.0	7.1	7.7	5.2
Q3	6.2	9.2	10.4	8.1	4.2	1.5	4.2	5.9	3.5	6.4	7.5	7.3	8.2	8.6	13.2	4.7
Q4	6.5	11.3	14.6	8.0	4.0	2.5	2.9	7.1	1.7	6.1	7.9	8.6	6.8	9.4	12.2	5.4
1994 Q1	5.8	12.7	17.2	8.2	3.2	1.6	3.7	6.6	1.9	3.7	6.9	7.8	5.5	5.3	8.8	7.5
Q2	5.6	11.4	15.8	7.2	4.5	1.8	4.8	6.0	7.8	4.5	5.6	7.4	4.2	4.7	3.1	6.3
Q3	4.5	5.4	4.5	6.2	3.6	2.2	5.9	5.7	1.7	3.5	5.1	7.1	5.6	2.9	−1.1	6.6
Q4	4.6	4.0	2.0	6.1	3.4	2.0	6.9	4.0	−0.3	4.0	5.8	6.3	3.2	3.3	−1.6	11.4
1995 Q1	4.5	4.5	4.3	4.8	3.6	4.1	3.6	3.4	4.3	2.8	5.2	8.0	4.1	4.4	−4.1	6.7
Q2	4.4	3.5	2.0	5.0	2.8	4.8	2.9	4.8	−2.0	2.4	6.0	7.1	3.5	4.1	−0.2	10.0
Q3	4.5	7.9	9.4	6.4	2.5	4.1	2.1	3.2	−0.8	2.6	5.7	6.3	2.6	4.0	6.8	8.0
Q4	4.3	6.1	4.2	8.0	3.4	3.1	1.0	5.6	2.6	4.7	4.7	4.5	6.0	4.1	7.9	3.6
1996 Q1	5.5	5.7	3.3	8.1	5.1	5.6	5.0	5.5	5.3	4.3	5.7	3.6	5.1	4.4	14.2	7.0
Q2	5.8	11.1	13.9	8.2	5.7	4.8	7.1	5.7	6.5	5.1	4.9	5.3	8.4	3.7	12.4	1.1
Q3	6.4	8.3	8.6	8.0	6.9	7.7	6.3	7.1	6.9	6.5	5.5	5.5	8.5	4.6	6.3	4.1
Q4	6.9	12.4	17.1	7.7	6.3	6.8	6.5	5.4	6.4	6.2	6.3	6.2	7.5	4.9	9.0	5.7
1997 Q1	5.9	10.1	11.2	9.0	5.1	3.1	5.3	6.2	0.4	9.2	5.7	5.2	8.4	3.4	8.3	5.4

1 This series is affected by the abolition of domestic rates and the introduction of the community charge (see notes at end of the article).

2 Including the adjustments for international travel, etc. and final expenditure by private non-profit-making bodies.

Data in this table update those contained in ONS Blue Book table 4.5 and 4.6.

Some additional quarterly data are available on the ONS's Databank. These data can also be provided on paper - for details see notes on additional data.

A7 Consumer's expenditure

continued

£ million

	Total consumers expenditure	Durable goods			Non-durable goods						Services					
		Total	Vehicles	Other durables	Total	Food	Alcohol & tobacco	Clothing & footwear	Energy products	Other goods	Total	Rent, rates and water charges	Catering	Transport & communication	Monetary services	Other services[1]
Revalued at 1990 prices																
	CCBH	CCBI	CCBJ	CCMN	CCYV	CCBM	FCCA	FCCB	CCBS	CCCK	CEGE	CCCL	CCHS	CEGI	CEGM	CEGQ
1987	311 234	30 397	16 525	13 872	146 157	40 621	29 971	20 204	21 871	33 490	134 680	37 407	22 422	29 210	11 052	34 589
1988	334 591	35 053	19 410	15 643	151 501	41 542	30 389	20 780	22 482	36 308	148 037	37 959	27 303	30 989	12 284	39 502
1989	345 406	36 869	21 031	15 838	153 966	42 247	30 236	20 662	22 335	38 486	154 571	38 428	29 514	32 050	13 289	41 290
1990	347 527	34 676	19 034	15 642	154 689	41 817	30 008	20 876	22 422	39 566	158 162	38 916	29 823	33 043	14 007	42 373
1991	340 037	31 207	15 782	15 425	153 391	41 869	29 004	20 817	23 151	38 550	155 439	39 325	27 592	32 465	13 917	42 140
1992	339 652	30 810	14 767	16 043	153 143	42 384	27 676	21 455	22 889	38 739	155 699	39 648	27 652	33 035	13 372	41 992
1993	348 164	33 455	16 140	17 315	155 918	42 801	27 206	22 665	23 021	40 225	158 791	40 219	28 342	34 810	14 090	41 330
1994	357 845	36 156	17 259	18 897	159 076	43 458	27 695	23 854	22 720	41 349	162 613	40 803	28 386	36 007	13 795	43 622
1995	364 046	37 664	17 582	20 082	159 380	43 581	27 044	24 852	22 198	41 705	167 002	41 403	29 126	37 060	14 024	45 389
1996	376 648	40 414	18 666	21 748	164 843	44 862	27 559	26 516	23 122	42 784	171 391	41 868	30 712	37 846	15 063	45 902
Unadjusted																
1987 Q1	72 642	7 487	4 292	3 195	33 681	9 390	6 290	4 065	6 543	7 393	31 474	9 305	4 803	6 646	2 654	8 066
Q2	74 897	6 797	3 781	3 016	34 574	10 049	7 178	4 659	4 759	7 929	33 526	9 334	5 619	7 302	2 691	8 580
Q3	80 127	8 599	5 276	3 323	35 527	10 492	7 458	4 918	4 500	8 159	36 001	9 368	6 515	8 081	2 841	9 196
Q4	83 568	7 514	3 176	4 338	42 375	10 690	9 045	6 562	6 069	10 009	33 679	9 400	5 485	7 181	2 866	8 747
1988 Q1	78 377	8 673	4 966	3 707	35 400	10 056	6 505	4 312	6 510	8 017	34 304	9 436	5 597	7 042	2 947	9 282
Q2	80 349	7 799	4 406	3 393	35 914	10 390	7 234	4 808	4 922	8 560	36 636	9 475	6 658	7 713	3 036	9 754
Q3	86 593	10 194	6 435	3 759	36 559	10 539	7 507	5 027	4 733	8 753	39 840	9 508	7 961	8 611	3 119	10 641
Q4	89 272	8 387	3 603	4 784	43 628	10 557	9 143	6 633	6 317	10 978	37 257	9 540	7 087	7 623	3 182	9 825
1989 Q1	82 052	9 501	5 573	3 928	35 751	10 053	6 427	4 458	6 139	8 674	36 800	9 567	6 556	7 433	3 223	10 021
Q2	84 045	8 493	5 009	3 484	37 186	10 793	7 296	4 883	5 173	9 041	38 366	9 591	7 223	8 021	3 309	10 222
Q3	88 490	10 379	6 713	3 666	36 800	10 621	7 466	4 947	4 635	9 131	41 311	9 618	8 527	8 769	3 390	11 007
Q4	90 819	8 496	3 736	4 760	44 229	10 780	9 047	6 374	6 388	11 640	38 094	9 652	7 208	7 827	3 367	10 040
1990 Q1	83 175	9 257	5 334	3 923	36 127	9 915	6 362	4 556	6 199	9 095	37 791	9 685	6 806	7 694	3 429	10 177
Q2	85 015	7 965	4 496	3 469	37 490	10 716	7 241	4 994	5 135	9 404	39 560	9 714	7 416	8 346	3 487	10 597
Q3	88 774	9 665	6 051	3 614	37 179	10 472	7 440	5 127	4 777	9 363	41 930	9 741	8 422	9 042	3 561	11 164
Q4	90 563	7 789	3 153	4 636	43 893	10 714	8 965	6 199	6 311	11 704	38 881	9 776	7 179	7 961	3 530	10 435
1991 Q1	81 935	8 340	4 527	3 813	35 920	9 882	6 203	4 426	6 638	8 771	37 675	9 796	6 452	7 538	3 503	10 386
Q2	82 466	6 719	3 330	3 389	36 960	10 665	6 944	4 865	5 355	9 131	38 787	9 822	6 848	8 103	3 492	10 522
Q3	86 601	8 937	5 412	3 525	36 659	10 571	7 237	5 098	4 665	9 088	41 005	9 841	7 726	8 809	3 509	11 120
Q4	89 035	7 211	2 513	4 698	43 852	10 751	8 620	6 428	6 493	11 560	37 972	9 866	6 566	8 015	3 413	10 112
1992 Q1	80 689	7 526	3 654	3 872	35 839	9 852	6 412	4 335	6 468	8 772	37 324	9 869	6 246	7 587	3 297	10 325
Q2	82 370	6 589	3 162	3 427	36 902	10 834	6 719	4 945	5 058	9 346	38 879	9 904	6 848	8 208	3 330	10 589
Q3	87 268	9 092	5 288	3 804	36 862	10 728	6 816	5 293	4 761	9 264	41 314	9 926	7 846	9 090	3 398	11 054
Q4	89 325	7 603	2 663	4 940	43 540	10 970	7 729	6 882	6 602	11 357	38 182	9 949	6 712	8 150	3 347	10 024
1993 Q1	82 801	8 219	4 083	4 136	36 773	10 159	6 366	4 656	6 479	9 113	37 809	9 997	6 414	7 986	3 440	9 972
Q2	83 784	6 936	3 192	3 744	37 310	10 832	6 630	5 164	5 071	9 613	39 538	10 045	7 008	8 587	3 469	10 429
Q3	89 593	9 983	5 904	4 079	37 241	10 614	6 660	5 520	4 774	9 673	42 369	10 073	8 125	9 654	3 632	10 885
Q4	91 986	8 317	2 961	5 356	44 594	11 196	7 550	7 325	6 697	11 826	39 075	10 104	6 795	8 583	3 549	10 044
1994 Q1	85 442	9 131	4 627	4 504	37 694	10 444	6 265	4 917	6 662	9 406	38 617	10 140	6 403	8 162	3 527	10 385
Q2	86 445	7 734	3 615	4 119	38 428	10 933	6 774	5 457	5 200	10 064	40 283	10 180	6 965	8 933	3 397	10 808
Q3	92 095	10 499	6 060	4 439	38 103	10 860	6 894	5 810	4 639	9 900	43 493	10 218	8 236	10 017	3 484	11 538
Q4	93 863	8 792	2 957	5 835	44 851	11 221	7 762	7 670	6 219	11 979	40 220	10 265	6 782	8 895	3 387	10 891
1995 Q1	86 817	9 341	4 611	4 730	37 931	10 548	6 224	5 089	6 536	9 534	39 545	10 283	6 544	8 371	3 369	10 978
Q2	88 169	7 917	3 584	4 333	38 449	11 078	6 684	5 685	4 922	10 080	41 803	10 339	7 155	9 297	3 367	11 645
Q3	93 436	11 087	6 382	4 705	37 910	10 842	6 745	5 972	4 478	9 873	44 439	10 374	8 335	10 232	3 671	11 827
Q4	95 624	9 319	3 005	6 314	45 090	11 113	7 391	8 106	6 262	12 218	41 215	10 407	7 092	9 160	3 617	10 939
1996 Q1	89 419	9 707	4 579	5 128	38 825	10 667	6 291	5 401	6 807	9 659	40 887	10 415	6 775	8 618	3 747	11 332
Q2	90 897	8 727	4 050	4 677	39 657	11 107	6 924	6 088	5 204	10 334	42 513	10 466	7 666	9 386	3 695	11 300
Q3	96 671	11 736	6 664	5 072	39 571	11 402	6 801	6 460	4 674	10 234	45 364	10 480	8 790	10 451	3 780	11 863
Q4	99 661	10 244	3 373	6 871	46 790	11 686	7 543	8 567	6 437	12 557	42 627	10 507	7 481	9 391	3 841	11 407
1997 Q1	92 646	10 440	4 784	5 656	40 073	11 082	6 325	5 715	6 580	10 371	42 133	10 580	7 157	8 684	3 974	11 738

1 Including the adjustments for international travel, etc. and final expenditure by private non-profit-making bodies.

Data in this table update those contained in ONS Blue Book tables 4.5 and 4.6.

A7 Consumer's expenditure

continued

£ million

	Total consumers expenditure	Durable goods: Total	Durable goods: Vehicles	Durable goods: Other durables	Non-durable goods: Total	Non-durable goods: Food	Non-durable goods: Alcohol & tobacco	Non-durable goods: Clothing & footwear	Non-durable goods: Energy products	Non-durable goods: Other goods	Services: Total	Services: Rent, rates and water charges	Services: Catering	Services: Transport & communication	Services: Monetary services	Services: Other services[1]
Revalued at 1990 prices																
	CCBH	CCBI	CCBJ	CCMN	CCYV	CCBM	FCCA	FCCB	CCBS	CCCK	CEGE	CCCL	CCHS	CEGI	CEGM	CEGQ
1987	311 234	30 397	16 525	13 872	146 157	40 621	29 971	20 204	21 871	33 490	134 680	37 407	22 422	29 210	11 052	34 589
1988	334 591	35 053	19 410	15 643	151 501	41 542	30 389	20 780	22 482	36 308	148 037	37 959	27 303	30 989	12 284	39 502
1989	345 406	36 869	21 031	15 838	153 966	42 247	30 236	20 662	22 335	38 486	154 571	38 428	29 514	32 050	13 289	41 290
1990	347 527	34 676	19 034	15 642	154 689	41 817	30 008	20 876	22 422	39 566	158 162	38 916	29 823	33 043	14 007	42 373
1991	340 037	31 207	15 782	15 425	153 391	41 869	29 004	20 817	23 151	38 550	155 439	39 325	27 592	32 465	13 917	42 140
1992	339 652	30 810	14 767	16 043	153 143	42 384	27 676	21 455	22 889	38 739	155 699	39 648	27 652	33 035	13 372	41 992
1993	348 164	33 455	16 140	17 315	155 918	42 801	27 206	22 665	23 021	40 225	158 791	40 219	28 342	34 810	14 090	41 330
1994	357 845	36 156	17 259	18 897	159 076	43 458	27 695	23 854	22 720	41 349	162 613	40 803	28 386	36 007	13 795	43 622
1995	364 046	37 664	17 582	20 082	159 380	43 581	27 044	24 852	22 198	41 705	167 002	41 403	29 126	37 060	14 024	45 389
1996	376 648	40 414	18 666	21 748	164 843	44 862	27 559	26 516	23 122	42 784	171 391	41 868	30 712	37 846	15 063	45 902
Seasonally adjusted																
	CAAB	CCBW	CCBX	CCTG	CCYW	CCCA	FCCD	FCCE	CCCG	CCCM	CEGF	CCCN	CCUU	CEGJ	CEGN	CEGR
1987 Q1	75 783	7 286	4 009	3 277	35 841	9 878	7 418	4 878	5 572	8 095	32 656	9 305	5 381	7 129	2 669	8 172
Q2	76 974	7 476	4 057	3 419	36 106	10 002	7 490	4 993	5 325	8 296	33 392	9 334	5 536	7 265	2 697	8 560
Q3	78 535	7 650	4 098	3 552	36 944	10 312	7 528	5 103	5 470	8 531	33 941	9 368	5 624	7 377	2 820	8 752
Q4	79 942	7 985	4 361	3 624	37 266	10 429	7 535	5 230	5 504	8 568	34 691	9 400	5 881	7 439	2 866	9 105
1988 Q1	81 906	8 437	4 663	3 774	37 765	10 568	7 672	5 131	5 571	8 823	35 704	9 436	6 244	7 538	2 965	9 521
Q2	82 583	8 613	4 771	3 842	37 426	10 291	7 537	5 140	5 477	8 981	36 544	9 475	6 596	7 695	3 042	9 736
Q3	84 595	9 063	5 044	4 019	38 093	10 386	7 589	5 205	5 747	9 166	37 439	9 508	6 993	7 854	3 087	9 997
Q4	85 507	8 940	4 932	4 008	38 217	10 297	7 591	5 304	5 687	9 338	38 350	9 540	7 470	7 902	3 190	10 248
1989 Q1	85 877	9 204	5 237	3 967	38 337	10 593	7 588	5 254	5 344	9 558	38 336	9 567	7 242	7 970	3 240	10 317
Q2	86 393	9 418	5 458	3 960	38 691	10 625	7 591	5 191	5 737	9 547	38 284	9 591	7 187	7 985	3 314	10 207
Q3	86 288	9 153	5 223	3 930	38 249	10 503	7 539	5 096	5 537	9 574	38 886	9 618	7 521	8 017	3 357	10 373
Q4	86 848	9 094	5 113	3 981	38 689	10 526	7 518	5 121	5 717	9 807	39 065	9 652	7 564	8 078	3 378	10 393
1990 Q1	86 919	8 996	5 048	3 948	38 679	10 495	7 511	5 326	5 408	9 939	39 244	9 685	7 499	8 237	3 451	10 372
Q2	87 343	8 936	4 991	3 945	38 911	10 488	7 531	5 302	5 658	9 932	39 496	9 714	7 405	8 322	3 490	10 565
Q3	86 896	8 575	4 691	3 884	38 727	10 382	7 510	5 240	5 738	9 857	39 594	9 741	7 418	8 287	3 523	10 625
Q4	86 369	8 169	4 304	3 865	38 372	10 452	7 456	5 008	5 618	9 838	39 828	9 776	7 501	8 197	3 543	10 811
1991 Q1	86 026	8 285	4 321	3 964	38 559	10 467	7 318	5 258	5 788	9 728	39 182	9 796	7 075	8 065	3 530	10 716
Q2	84 753	7 652	3 824	3 828	38 317	10 413	7 216	5 187	5 928	9 573	38 784	9 822	6 885	8 089	3 493	10 495
Q3	84 768	7 852	4 058	3 794	38 229	10 518	7 294	5 224	5 624	9 569	38 687	9 841	6 803	8 069	3 469	10 505
Q4	84 490	7 418	3 579	3 839	38 286	10 471	7 176	5 148	5 811	9 680	38 786	9 866	6 829	8 242	3 425	10 424
1992 Q1	84 307	7 386	3 470	3 916	37 998	10 400	7 187	5 160	5 620	9 631	38 923	9 869	6 847	8 173	3 321	10 713
Q2	84 699	7 609	3 684	3 925	38 185	10 585	6 899	5 340	5 608	9 753	38 905	9 904	6 924	8 205	3 330	10 542
Q3	85 248	7 878	3 787	4 091	38 492	10 723	6 814	5 446	5 799	9 710	38 878	9 926	6 892	8 284	3 361	10 415
Q4	85 398	7 937	3 826	4 111	38 468	10 676	6 776	5 509	5 862	9 645	38 993	9 949	6 989	8 373	3 360	10 322
1993 Q1	86 310	8 040	3 858	4 182	38 964	10 667	6 966	5 572	5 764	9 995	39 306	9 997	7 054	8 596	3 462	10 197
Q2	86 483	8 114	3 819	4 295	38 790	10 627	6 813	5 590	5 739	10 021	39 579	10 045	7 107	8 618	3 468	10 341
Q3	87 394	8 549	4 167	4 382	38 888	10 620	6 724	5 683	5 713	10 148	39 957	10 073	7 090	8 770	3 599	10 425
Q4	87 977	8 752	4 296	4 456	39 276	10 887	6 703	5 820	5 805	10 061	39 949	10 104	7 091	8 826	3 561	10 367
1994 Q1	88 785	8 975	4 392	4 583	39 515	10 881	6 839	5 846	5 709	10 240	40 295	10 140	7 079	8 863	3 551	10 662
Q2	89 234	9 039	4 334	4 705	39 881	10 806	6 926	5 912	5 872	10 365	40 314	10 180	7 041	8 942	3 436	10 715
Q3	89 591	9 023	4 243	4 780	39 812	10 851	6 969	6 009	5 592	10 391	40 756	10 218	7 192	9 077	3 430	10 839
Q4	90 235	9 119	4 290	4 829	39 868	10 920	6 961	6 087	5 547	10 353	41 248	10 265	7 074	9 125	3 378	11 406
1995 Q1	90 325	9 290	4 450	4 840	39 802	10 969	6 779	6 073	5 607	10 374	41 233	10 283	7 252	9 105	3 391	11 202
Q2	90 958	9 272	4 302	4 970	39 888	10 962	6 775	6 171	5 584	10 396	41 798	10 339	7 213	9 296	3 416	11 534
Q3	91 092	9 574	4 490	5 084	39 641	10 835	6 791	6 197	5 429	10 389	41 877	10 374	7 269	9 295	3 621	11 318
Q4	91 671	9 528	4 340	5 188	40 049	10 815	6 699	6 411	5 578	10 546	42 094	10 407	7 392	9 364	3 596	11 335
1996 Q1	92 990	9 725	4 467	5 258	40 690	11 058	6 852	6 457	5 821	10 502	42 575	10 420	7 503	9 394	3 750	11 508
Q2	93 696	10 103	4 736	5 367	41 129	11 019	7 006	6 602	5 899	10 603	42 464	10 472	7 694	9 397	3 729	11 172
Q3	94 377	10 158	4 670	5 488	41 416	11 379	6 870	6 700	5 704	10 763	42 803	10 486	7 724	9 468	3 734	11 391
Q4	95 585	10 428	4 793	5 635	41 608	11 406	6 831	6 757	5 698	10 916	43 549	10 490	7 791	9 587	3 850	11 831
1997 Q1	96 428	10 486	4 693	5 793	42 075	11 483	6 890	6 811	5 658	11 233	43 867	10 534	7 905	9 484	3 972	11 972

1 Including the adjustments for international travel, etc. and final expenditure by private non-profit-making bodies.

Data in this table update those contained in ONS Blue Book tables 4.5 and 4.6.

A7 Consumer's expenditure

continued

£ million

	Total consumers expenditure	Durable goods: Total	Durable goods: Vehicles	Durable goods: Other durables	Non-durable goods: Total	Non-durable goods: Food	Non-durable goods: Alcohol & tobacco	Non-durable goods: Clothing & footwear	Non-durable goods: Energy products	Non-durable goods: Other goods	Services: Total	Services: Rent, rates and water charges	Services: Catering	Services: Transport & communication	Services: Monetary services	Services: Other services[1]
Revalued at 1990 prices																
Percentage change, latest quarter on previous quarter																
	CAAB	CCBW	CCBX	CCTG	CCYW	CCCA	FCCD	FCCE	CCCG	CCCM	CEGF	CCCN	CCUU	CEGJ	CEGN	CEGR
1991 Q1	−0.4	1.4	0.4	2.6	0.5	0.1	−1.9	5.0	3.0	−1.1	−1.6	0.2	−5.7	−1.6	−0.4	−0.9
Q2	−1.5	−7.6	−11.5	−3.4	−0.6	−0.5	−1.4	−1.4	2.4	−1.6	−1.0	0.3	−2.7	0.3	−1.0	−2.1
Q3	0.0	2.6	6.1	−0.9	−0.2	1.0	1.1	0.7	−5.1	0.0	−0.3	0.2	−1.2	−0.2	−0.7	0.1
Q4	−0.3	−5.5	−11.8	1.2	0.1	−0.4	−1.6	−1.5	3.3	1.2	0.3	0.3	0.4	2.1	−1.3	−0.8
1992 Q1	−0.2	−0.4	−3.0	2.0	−0.8	−0.7	0.2	0.2	−3.3	−0.5	0.4	0.0	0.3	−0.8	−3.0	2.8
Q2	0.5	3.0	6.2	0.2	0.5	1.8	−4.0	3.5	−0.2	1.3	0.0	0.4	1.1	0.4	0.3	−1.6
Q3	0.6	3.5	2.8	4.2	0.8	1.3	−1.2	2.0	3.4	−0.4	−0.1	0.2	−0.5	1.0	0.9	−1.2
Q4	0.2	0.7	1.0	0.5	−0.1	−0.4	−0.6	1.2	1.1	−0.7	0.3	0.2	1.4	1.1	0.0	−0.9
1993 Q1	1.1	1.3	0.8	1.7	1.3	−0.1	2.8	1.1	−1.7	3.6	0.8	0.5	0.9	2.7	3.0	−1.2
Q2	0.2	0.9	−1.0	2.7	−0.4	−0.4	−2.2	0.3	−0.4	0.3	0.7	0.5	0.8	0.3	0.2	1.4
Q3	1.1	5.4	9.1	2.0	0.3	−0.1	−1.3	1.7	−0.5	1.3	1.0	0.3	−0.2	1.8	3.8	0.8
Q4	0.7	2.4	3.1	1.7	1.0	2.5	−0.3	2.4	1.6	−0.9	0.0	0.3	0.0	0.6	−1.1	−0.6
1994 Q1	0.9	2.5	2.2	2.9	0.6	−0.1	2.0	0.4	−1.7	1.8	0.9	0.4	−0.2	0.4	−0.3	2.8
Q2	0.5	0.7	−1.3	2.7	0.9	−0.7	1.3	1.1	2.9	1.2	0.0	0.4	−0.5	0.9	−3.2	0.5
Q3	0.4	−0.2	−2.1	1.6	−0.2	0.4	0.6	1.6	−4.8	0.3	1.1	0.4	2.1	1.5	−0.2	1.2
Q4	0.7	1.1	1.1	1.0	0.1	0.6	−0.1	1.3	−0.8	−0.4	1.2	0.5	−1.6	0.5	−1.5	5.2
1995 Q1	0.1	1.9	3.7	0.2	−0.2	0.4	−2.6	−0.2	1.1	0.2	0.0	0.2	2.5	−0.2	0.4	−1.8
Q2	0.7	−0.2	−3.3	2.7	0.2	−0.1	−0.1	1.6	−0.4	0.2	1.4	0.5	−0.5	2.1	0.7	3.0
Q3	0.1	3.3	4.4	2.3	−0.6	−1.2	0.2	0.4	−2.8	−0.1	0.2	0.3	0.8	0.0	6.0	−1.9
Q4	0.6	−0.5	−3.3	2.0	1.0	−0.2	−1.4	3.5	2.7	1.5	0.5	0.3	1.7	0.7	−0.7	0.2
1996 Q1	1.4	2.1	2.9	1.3	1.6	2.2	2.3	0.7	4.4	−0.4	1.1	0.1	1.5	0.3	4.3	1.5
Q2	0.8	3.9	6.0	2.1	1.1	−0.4	2.2	2.2	1.3	1.0	−0.3	0.5	2.5	0.0	−0.6	−2.9
Q3	0.7	0.5	−1.4	2.3	0.7	3.3	−1.9	1.5	−3.3	1.5	0.8	0.1	0.4	0.8	0.1	2.0
Q4	1.3	2.7	2.6	2.7	0.5	0.2	−0.6	0.9	−0.1	1.4	1.7	0.0	0.9	1.3	3.1	3.9
1997 Q1	0.9	0.6	−2.1	2.8	1.1	0.7	0.9	0.8	−0.7	2.9	0.7	0.4	1.5	−1.1	3.2	1.2
Percentage change, latest quarter on corresponding quarter of previous year																
1991 Q1	−1.0	−7.9	−14.4	0.4	−0.3	−0.3	−2.6	−1.3	7.0	−2.1	−0.2	1.1	−5.7	−2.1	2.3	3.3
Q2	−3.0	−14.4	−23.4	−3.0	−1.5	−0.7	−4.2	−2.2	4.8	−3.6	−1.8	1.1	−7.0	−2.8	0.1	−0.7
Q3	−2.4	−8.4	−13.5	−2.3	−1.3	1.3	−2.9	−0.3	−2.0	−2.9	−2.3	1.0	−8.3	−2.6	−1.5	−1.1
Q4	−2.2	−9.2	−16.8	−0.7	−0.2	0.2	−3.8	2.8	3.4	−1.6	−2.6	0.9	−9.0	0.5	−3.3	−3.6
1992 Q1	−2.0	−10.9	−19.7	−1.2	−1.5	−0.6	−1.8	−1.9	−2.9	−1.0	−0.7	0.7	−3.2	1.3	−5.9	0.0
Q2	−0.1	−0.6	−3.7	2.5	−0.3	1.7	−4.4	2.9	−5.4	1.9	0.3	0.8	0.6	1.4	−4.7	0.4
Q3	0.6	0.3	−6.7	7.8	0.7	1.9	−6.6	4.2	3.1	1.5	0.5	0.9	1.3	2.7	−3.1	−0.9
Q4	1.1	7.0	6.9	7.1	0.5	2.0	−5.6	7.0	0.9	−0.4	0.5	0.8	2.3	1.6	−1.9	−1.0
1993 Q1	2.4	8.9	11.2	6.8	2.5	2.6	−3.1	8.0	2.6	3.8	1.0	1.3	3.0	5.2	4.2	−4.8
Q2	2.1	6.6	3.7	9.4	1.6	0.4	−1.2	4.7	2.3	2.7	1.7	1.4	2.6	5.0	4.1	−1.9
Q3	2.5	8.5	10.0	7.1	1.0	−1.0	−1.3	4.4	−1.5	4.5	2.8	1.5	2.9	5.9	7.1	0.1
Q4	3.0	10.3	12.3	8.4	2.1	2.0	−1.1	5.6	−1.0	4.3	2.5	1.6	1.5	5.4	6.0	0.4
1994 Q1	2.9	11.6	13.8	9.6	1.4	2.0	−1.8	4.9	−1.0	2.5	2.5	1.4	0.4	3.1	2.6	4.6
Q2	3.2	11.4	13.5	9.5	2.8	1.7	1.7	5.8	2.3	3.4	1.9	1.3	−0.9	3.8	−0.9	3.6
Q3	2.5	5.5	1.8	9.1	2.4	2.2	3.6	5.7	−2.1	2.4	2.0	1.4	1.4	3.5	−4.7	4.0
Q4	2.6	4.2	−0.1	8.4	1.5	0.3	3.8	4.6	−4.4	2.9	3.3	1.6	−0.2	3.4	−5.1	10.0
1995 Q1	1.7	3.5	1.3	5.6	0.7	0.8	−0.9	3.9	−1.8	1.3	2.3	1.4	2.4	2.7	−4.5	5.1
Q2	1.9	2.6	−0.7	5.6	0.0	1.4	−2.2	4.4	−4.9	0.3	3.7	1.6	2.4	4.0	−0.6	7.6
Q3	1.7	6.1	5.8	6.4	−0.4	−0.1	−2.6	3.1	−2.9	0.0	2.8	1.5	1.1	2.4	5.6	4.4
Q4	1.6	4.5	1.2	7.4	0.5	−1.0	−3.8	5.3	0.6	1.9	2.1	1.4	4.5	2.6	6.5	−0.6
1996 Q1	3.0	4.7	0.4	8.6	2.2	0.8	1.1	6.3	3.8	1.2	3.3	1.3	3.5	3.2	10.6	2.7
Q2	3.0	9.0	10.1	8.0	3.1	0.5	3.4	7.0	5.6	2.0	1.6	1.3	6.7	1.1	9.2	−3.1
Q3	3.6	6.1	4.0	7.9	4.5	5.0	1.2	8.1	5.1	3.6	2.2	1.1	6.3	1.9	3.1	0.6
Q4	4.3	9.4	10.4	8.6	3.9	5.5	2.0	5.4	2.2	3.5	3.5	0.8	5.4	2.4	7.1	4.4
1997 Q1	3.7	7.8	5.1	10.2	3.4	3.8	0.6	5.5	−2.8	7.0	3.0	1.1	5.4	1.0	5.9	4.0

1 Including the adjustments for international travel, etc. and final expenditure by private non-profit-making bodies.

Data in this table update those contained in ONS Blue Book tables 4.5 and 4.6.

A8 Gross domestic fixed capital formation by sector and type of asset

£ million

	Private sector[1]	General government[1]	Public corporations[1]	Total	Vehicles, ships and aircraft	Plant and machinery	Dwellings		Other new building and works[2]
							Private	Public	
At current prices									
	DFDG	AAYE	AAAK	DFDC	DFEJ	DFCX	DFDF	DFDH	DFCT
1987	63 020	7 577	4 561	**75 158**	7 805	27 073	13 439	2 916	23 925
1988	80 444	6 506	4 580	**91 530**	8 849	31 504	18 013	2 914	30 250
1989	90 394	9 582	5 467	**105 443**	10 324	36 382	19 142	3 846	35 749
1990	89 963	12 659	4 955	**107 577**	10 266	36 762	17 212	4 227	39 110
1991	81 825	12 143	3 779	**97 747**	8 647	34 677	15 681	2 820	35 922
1992	76 409	12 506	4 727	**93 642**	8 710	33 854	16 108	2 626	32 344
1993	77 595	11 803	4 895	**94 293**	10 000	34 565	17 120	2 854	29 754
1994	83 099	12 238	4 915	**100 252**	11 499	37 311	18 170	3 054	30 218
1995	91 144	12 540	5 052	**108 736**	11 190	42 967	19 370	2 885	32 324
1996	99 734	10 320	4 569	**114 623**	11 850	44 252	19 951	2 587	35 983
Unadjusted									
1987 Q1	13 155	2 833	1 560	**17 548**	1 783	6 426	2 608	1 015	5 716
Q2	14 714	1 172	741	**16 627**	1 793	6 127	3 192	502	5 013
Q3	16 634	1 612	1 117	**19 363**	2 013	6 534	4 047	646	6 123
Q4	18 517	1 960	1 143	**21 620**	2 216	7 986	3 592	753	7 073
1988 Q1	17 381	3 016	1 630	**22 027**	2 227	7 561	3 837	1 160	7 242
Q2	19 292	1 128	899	**21 319**	2 119	7 120	4 692	501	6 887
Q3	20 921	1 034	1 009	**22 964**	2 150	7 679	4 792	619	7 724
Q4	22 850	1 328	1 042	**25 220**	2 353	9 144	4 692	634	8 397
1989 Q1	22 276	3 265	1 517	**27 058**	2 740	9 139	4 856	1 197	9 126
Q2	22 044	1 387	1 189	**24 620**	2 383	8 723	4 804	649	8 061
Q3	22 821	2 113	1 381	**26 315**	2 663	8 777	5 083	855	8 937
Q4	23 253	2 817	1 380	**27 450**	2 538	9 743	4 399	1 145	9 625
1990 Q1	22 040	5 271	1 387	**28 698**	3 007	9 829	3 610	2 032	10 220
Q2	22 128	1 905	975	**25 008**	2 430	8 605	4 277	627	9 069
Q3	22 718	2 489	1 268	**26 475**	2 448	8 932	4 764	757	9 574
Q4	23 077	2 994	1 325	**27 396**	2 381	9 396	4 561	811	10 247
1991 Q1	20 684	4 225	1 353	**26 262**	2 308	9 226	3 419	1 122	10 187
Q2	19 762	2 081	794	**22 637**	2 144	7 931	3 876	515	8 171
Q3	20 318	2 821	835	**23 974**	1 781	8 417	4 293	554	8 929
Q4	21 061	3 016	797	**24 874**	2 414	9 103	4 093	629	8 635
1992 Q1	19 043	4 844	1 269	**25 156**	2 376	8 876	3 495	1 067	9 342
Q2	18 297	2 178	915	**21 390**	2 059	7 735	3 888	435	7 273
Q3	19 314	2 488	1 221	**23 023**	2 150	8 311	4 278	541	7 743
Q4	19 755	2 996	1 322	**24 073**	2 125	8 932	4 447	583	7 986
1993 Q1	18 226	5 209	1 838	**25 273**	3 031	8 998	3 489	1 156	8 599
Q2	18 701	1 953	830	**21 484**	2 064	8 073	4 361	452	6 534
Q3	19 807	2 322	1 050	**23 179**	2 554	8 340	4 590	584	7 111
Q4	20 861	2 319	1 177	**24 357**	2 351	9 154	4 680	662	7 510
1994 Q1	20 025	5 081	1 597	**26 703**	3 332	9 294	4 217	1 299	8 561
Q2	19 295	1 908	916	**22 119**	2 520	8 259	4 371	469	6 500
Q3	21 006	2 480	1 050	**24 536**	2 796	9 224	4 566	620	7 330
Q4	22 773	2 769	1 352	**26 894**	2 851	10 534	5 016	666	7 827
1995 Q1	21 511	4 969	1 854	**28 334**	2 855	10 708	4 629	1 173	8 969
Q2	22 001	2 047	975	**25 023**	2 981	9 749	4 942	464	6 887
Q3	23 107	2 554	1 067	**26 728**	2 829	10 747	4 704	544	7 904
Q4	24 525	2 970	1 156	**28 651**	2 525	11 763	5 095	704	8 564
1996 Q1	24 004	4 194	1 734	**29 932**	2 902	12 243	4 383	928	9 476
Q2	23 377	2 183	962	**26 522**	3 421	9 854	4 928	498	7 821
Q3	24 637	2 282	951	**27 870**	2 941	10 497	4 885	524	9 023
Q4	27 716	1 661	922	**30 299**	2 586	11 658	5 755	637	9 663
1997 Q1	26 145	3 113	1 316	**30 574**	3 776	11 121	4 895	741	10 041

1 Including purchases *less* sales of land and existing buildings.
2 Including transfer costs of land and buildings.

Data in this table update those contained in ONS Blue Book tables 13.1 to 13.5.

Some additional quarterly data are available on the ONS's Databank. These data can also be provided on paper - for details see notes on additional data.

A8 Gross domestic fixed capital formation by sector and type of asset

continued

£ million

	Private sector[1]	General government[1]	Public corporations[1]	Total	Vehicles, ships and aircraft	Plant and machinery	Dwellings: Private	Dwellings: Public	Other new building and works[2]
At current prices									
Unadjusted									
Percentage change, latest quarter on previous quarter									
	DFDG	AAYE	AAAK	DFDC	DFEJ	DFCX	DFDF	DFDH	DFCT
1991 Q1	−10.4	41.1	2.1	−4.1	−3.1	−1.8	−25.0	38.3	−0.6
Q2	−4.5	−50.7	−41.3	−13.8	−7.1	−14.0	13.4	−54.1	−19.8
Q3	2.8	35.6	5.2	5.9	−16.9	6.1	10.8	7.6	9.3
Q4	3.7	6.9	−4.6	3.8	35.5	8.2	−4.7	13.5	−3.3
1992 Q1	−9.6	60.6	59.2	1.1	−1.6	−2.5	−14.6	69.6	8.2
Q2	−3.9	−55.0	−27.9	−15.0	−13.3	−12.9	11.2	−59.2	−22.1
Q3	5.6	14.2	33.4	7.6	4.4	7.4	10.0	24.4	6.5
Q4	2.3	20.4	8.3	4.6	−1.2	7.5	4.0	7.8	3.1
1993 Q1	−7.7	73.9	39.0	5.0	42.6	0.7	−21.5	98.3	7.7
Q2	2.6	−62.5	−54.8	−15.0	−31.9	−10.3	25.0	−60.9	−24.0
Q3	5.9	18.9	26.5	7.9	23.7	3.3	5.3	29.2	8.8
Q4	5.3	−0.1	12.1	5.1	−7.9	9.8	2.0	13.4	5.6
1994 Q1	−4.0	+	35.7	9.6	41.7	1.5	−9.9	96.2	14.0
Q2	−3.6	−62.4	−42.6	−17.2	−24.4	−11.1	3.7	−63.9	−24.1
Q3	8.9	30.0	14.6	10.9	11.0	11.7	4.5	32.2	12.8
Q4	8.4	11.7	28.8	9.6	2.0	14.2	9.9	7.4	6.8
1995 Q1	−5.5	79.5	37.1	5.4	0.1	1.7	−7.7	76.1	14.6
Q2	2.3	−58.8	−47.4	−11.7	4.4	−9.0	6.8	−60.4	−23.2
Q3	5.0	24.8	9.4	6.8	−5.1	10.2	−4.8	17.2	14.8
Q4	6.1	16.3	8.3	7.2	−10.7	9.5	8.3	29.4	8.4
1996 Q1	−2.1	41.2	50.0	4.5	14.9	4.1	−14.0	31.8	10.6
Q2	−2.6	−47.9	−44.5	−11.4	17.9	−19.5	12.4	−46.3	−17.5
Q3	5.4	4.5	−1.1	5.1	−14.0	6.5	−0.9	5.2	15.4
Q4	12.5	−27.2	−3.0	8.7	−12.1	11.1	17.8	21.6	7.1
1997 Q1	−5.7	87.4	42.7	0.9	46.0	−4.6	−14.9	16.3	3.9
Percentage change, latest quarter on corresponding quarter of previous year									
1991 Q1	−6.2	−19.8	−2.5	−8.5	−23.2	−6.1	−5.3	−44.8	−0.3
Q2	−10.7	9.2	−18.6	−9.5	−11.8	−7.8	−9.4	−17.9	−9.9
Q3	−10.6	13.3	−34.1	−9.4	−27.2	−5.8	−9.9	−26.8	−6.7
Q4	−8.7	0.7	−39.8	−9.2	1.4	−3.1	−10.3	−22.4	−15.7
1992 Q1	−7.9	14.7	−6.2	−4.2	2.9	−3.8	2.2	−4.9	−8.3
Q2	−7.4	4.7	15.2	−5.5	−4.0	−2.5	0.3	−15.5	−11.0
Q3	−4.9	−11.8	46.2	−4.0	20.7	−1.3	−0.3	−2.3	−13.3
Q4	−6.2	−0.7	65.9	−3.2	−12.0	−1.9	8.6	−7.3	−7.5
1993 Q1	−4.3	7.5	44.8	0.5	27.6	1.4	−0.2	8.3	−8.0
Q2	2.2	−10.3	−9.3	0.4	0.2	4.4	12.2	3.9	−10.2
Q3	2.6	−6.7	−14.0	0.7	18.8	0.3	7.3	7.9	−8.2
Q4	5.6	−22.6	−11.0	1.2	10.6	2.5	5.2	13.6	−6.0
1994 Q1	9.9	−2.5	−13.1	5.7	9.9	3.3	20.9	12.4	−0.4
Q2	3.2	−2.3	10.4	3.0	22.1	2.3	0.2	3.8	−0.5
Q3	6.1	6.8	0.0	5.9	9.5	10.6	−0.5	6.2	3.1
Q4	9.2	19.4	14.9	10.4	21.3	15.1	7.2	0.6	4.2
1995 Q1	7.4	−2.2	16.1	6.1	−14.3	15.2	9.8	−9.7	4.8
Q2	14.0	7.3	6.4	13.1	18.3	18.0	13.1	−1.1	6.0
Q3	10.0	3.0	1.6	8.9	1.2	16.5	3.0	−12.3	7.8
Q4	7.7	7.3	−14.5	6.5	−11.4	11.7	1.6	5.7	9.4
1996 Q1	11.6	−15.6	−6.5	5.6	1.6	14.3	−5.3	−20.9	5.7
Q2	6.3	6.6	−1.3	6.0	14.8	1.1	−0.3	7.3	13.6
Q3	6.6	−10.6	−10.9	4.3	4.0	−2.3	3.8	−3.7	14.2
Q4	13.0	−44.1	−20.2	5.8	2.4	−0.9	13.0	−9.5	12.8
1997 Q1	8.9	−25.8	−24.1	2.1	30.1	−9.2	11.7	−20.2	6.0

1 Including purchases *less* sales of land and existing buildings.
2 Including transfer costs of land and buildings.

Data in this table update those contained in ONS Blue Book tables 13.1 to 13.5.

Some additional quarterly data are available on the ONS's Databank. These data can also be provided on paper - for details see notes on additional data.

A8 Gross domestic fixed capital formation by sector and type of asset

continued

£ million

	Private sector[1]	General government[1]	Public corporations[1]	Total	Vehicles, ships and aircraft	Plant and machinery	Dwellings: Private	Dwellings: Public	Other new building and works[2]
Revalued at 1990 prices									
	DFDQ	DFDS	DFCZ	DFDM	DFEH	DFCY	DFDP	DFDR	DFCU
1987	78 092	9 027	5 220	**92 339**	9 846	29 086	18 036	3 771	31 600
1988	92 481	7 579	5 104	**105 164**	10 372	33 770	21 741	3 506	35 775
1989	95 745	10 054	5 671	**111 470**	11 231	37 925	20 653	4 136	37 525
1990	89 963	12 659	4 955	**107 577**	10 266	36 762	17 212	4 227	39 110
1991	80 896	12 643	3 864	**97 403**	8 008	33 955	15 083	2 836	37 521
1992	77 225	13 787	4 961	**95 973**	7 787	32 602	15 524	2 811	37 249
1993	77 268	14 051	5 267	**96 586**	8 727	31 749	16 448	3 213	36 449
1994	81 201	14 434	5 143	**100 778**	9 874	33 705	17 047	3 324	36 828
1995	84 085	13 374	4 790	**102 249**	9 450	36 352	17 407	2 915	36 125
1996	89 573	10 410	4 107	**104 090**	9 728	37 074	17 362	2 547	37 379
Unadjusted									
1987 Q1	16 856	3 414	1 834	**22 104**	2 350	6 948	3 623	1 335	7 848
Q2	18 327	1 360	811	**20 498**	2 243	6 551	4 349	655	6 700
Q3	20 524	1 930	1 282	**23 736**	2 504	7 016	5 361	832	8 023
Q4	22 385	2 323	1 293	**26 001**	2 749	8 571	4 703	949	9 029
1988 Q1	20 769	3 522	1 838	**26 129**	2 688	8 100	4 828	1 437	9 076
Q2	22 509	1 308	999	**24 816**	2 483	7 612	5 788	607	8 326
Q3	23 726	1 254	1 129	**26 109**	2 510	8 231	5 727	731	8 910
Q4	25 477	1 495	1 138	**28 110**	2 691	9 827	5 398	731	9 463
1989 Q1	24 530	3 520	1 609	**29 659**	3 087	9 777	5 429	1 341	10 025
Q2	23 557	1 468	1 241	**26 266**	2 582	9 156	5 249	707	8 572
Q3	23 843	2 209	1 423	**27 475**	2 877	9 054	5 420	906	9 218
Q4	23 815	2 857	1 398	**28 070**	2 685	9 938	4 555	1 182	9 710
1990 Q1	22 350	5 260	1 391	**29 001**	3 099	9 916	3 700	2 056	10 230
Q2	22 176	1 900	977	**25 053**	2 431	8 610	4 332	625	9 055
Q3	22 560	2 504	1 264	**26 328**	2 421	8 852	4 761	750	9 544
Q4	22 877	2 995	1 323	**27 195**	2 315	9 384	4 419	796	10 281
1991 Q1	20 481	4 281	1 350	**26 112**	2 194	9 112	3 307	1 110	10 389
Q2	19 433	2 151	811	**22 395**	1 975	7 701	3 757	513	8 449
Q3	20 126	2 987	874	**23 987**	1 635	8 267	4 119	562	9 404
Q4	20 856	3 224	829	**24 909**	2 204	8 875	3 900	651	9 279
1992 Q1	18 954	5 193	1 237	**25 384**	2 188	8 459	3 346	1 122	10 269
Q2	18 470	2 353	978	**21 801**	1 889	7 418	3 760	464	8 270
Q3	19 561	2 787	1 323	**23 671**	1 848	7 920	4 134	586	9 183
Q4	20 240	3 454	1 423	**25 117**	1 862	8 805	4 284	639	9 527
1993 Q1	18 229	6 047	1 950	**26 226**	2 686	8 375	3 335	1 297	10 533
Q2	18 693	2 313	888	**21 894**	1 761	7 401	4 228	513	7 991
Q3	19 648	2 818	1 139	**23 605**	2 228	7 621	4 408	661	8 687
Q4	20 698	2 873	1 290	**24 861**	2 052	8 352	4 477	742	9 238
1994 Q1	19 781	6 006	1 696	**27 483**	2 886	8 471	4 010	1 441	10 675
Q2	18 923	2 322	970	**22 215**	2 177	7 487	4 128	513	7 910
Q3	20 477	2 926	1 094	**24 497**	2 396	8 321	4 268	667	8 845
Q4	22 020	3 180	1 383	**26 583**	2 415	9 426	4 641	703	9 398
1995 Q1	20 651	5 407	1 801	**27 859**	2 454	9 356	4 255	1 213	10 581
Q2	20 335	2 213	942	**23 490**	2 516	8 289	4 468	468	7 749
Q3	21 013	2 706	985	**24 704**	2 385	8 966	4 197	541	8 615
Q4	22 086	3 048	1 062	**26 196**	2 095	9 741	4 487	693	9 180
1996 Q1	21 731	4 175	1 539	**27 445**	2 379	10 198	3 839	914	10 115
Q2	20 909	2 216	871	**23 996**	2 798	8 259	4 308	490	8 141
Q3	22 097	2 316	855	**25 268**	2 426	8 793	4 259	517	9 273
Q4	24 836	1 703	842	**27 381**	2 125	9 824	4 956	626	9 850
1997 Q1	23 294	3 088	1 173	**27 555**	3 086	9 393	4 186	725	10 165

See footnotes on previous page.

A8 Gross domestic fixed capital formation by sector and type of asset

continued

£ million

	Private sector[1]	General government[1]	Public corporations[1]	Total	Vehicles, ships and aircraft	Plant and machinery	Dwellings: Private	Dwellings: Public	Other new building and works[2]
Revalued at 1990 prices									
	DFDQ	DFDS	DFCZ	DFDM	DFEH	DFCY	DFDP	DFDR	DFCU
1987	78 092	9 027	5 220	**92 339**	9 846	29 086	18 036	3 771	31 600
1988	92 481	7 579	5 104	**105 164**	10 372	33 770	21 741	3 506	35 775
1989	95 745	10 054	5 671	**111 470**	11 231	37 925	20 653	4 136	37 525
1990	89 963	12 659	4 955	**107 577**	10 266	36 762	17 212	4 227	39 110
1991	80 896	12 643	3 864	**97 403**	8 008	33 955	15 083	2 836	37 521
1992	77 225	13 787	4 961	**95 973**	7 787	32 602	15 524	2 811	37 249
1993	77 268	14 051	5 267	**96 586**	8 727	31 749	16 448	3 213	36 449
1994	81 201	14 434	5 143	**100 778**	9 874	33 705	17 047	3 324	36 828
1995	84 085	13 374	4 790	**102 249**	9 450	36 352	17 407	2 915	36 125
1996	89 573	10 410	4 107	**104 090**	9 728	37 074	17 362	2 547	37 379
Seasonally adjusted									
	DFEB	DFED	DFDA	DECU	DEBP	DEBO	DFEA	DFEC	DFCV
1987 Q1	17 606	2 261	1 467	21 334	2 123	6 828	4 156	870	7 357
Q2	18 965	2 072	1 054	22 091	2 395	7 070	4 295	943	7 388
Q3	20 226	2 251	1 373	23 850	2 564	7 182	4 992	962	8 150
Q4	21 295	2 443	1 326	25 064	2 764	8 006	4 593	996	8 705
1988 Q1	21 777	2 254	1 449	25 480	2 503	7 870	5 517	953	8 637
Q2	23 062	2 063	1 271	26 396	2 620	8 202	5 669	888	9 017
Q3	23 590	1 613	1 261	26 464	2 593	8 671	5 293	880	9 027
Q4	24 052	1 649	1 123	26 824	2 656	9 027	5 262	785	9 094
1989 Q1	25 090	2 024	1 273	28 387	2 701	9 227	6 163	854	9 442
Q2	24 080	2 314	1 498	27 892	2 807	9 657	5 130	995	9 303
Q3	23 629	2 685	1 474	27 788	2 882	9 504	4 948	1 064	9 390
Q4	22 946	3 031	1 426	27 403	2 841	9 537	4 412	1 223	9 390
1990 Q1	23 234	3 382	1 165	27 781	2 898	9 716	4 258	1 416	9 493
Q2	23 152	2 887	1 159	27 198	2 593	9 410	4 267	944	9 984
Q3	22 133	3 122	1 328	26 583	2 526	9 002	4 372	965	9 718
Q4	21 445	3 268	1 302	26 015	2 249	8 634	4 315	902	9 915
1991 Q1	21 011	2 635	1 105	24 751	2 145	8 547	3 814	684	9 561
Q2	20 274	3 143	993	24 410	2 199	8 483	3 706	774	9 248
Q3	19 600	3 542	932	24 074	1 584	8 420	3 783	681	9 606
Q4	20 011	3 323	834	24 168	2 080	8 505	3 780	697	9 106
1992 Q1	19 898	3 288	953	24 139	1 838	8 374	3 919	650	9 358
Q2	19 531	3 339	1 170	24 040	2 043	8 206	3 736	700	9 355
Q3	19 014	3 412	1 403	23 829	1 945	8 030	3 820	740	9 294
Q4	18 782	3 748	1 435	23 965	1 961	7 992	4 049	721	9 242
1993 Q1	18 895	3 907	1 580	24 382	2 316	8 058	3 940	795	9 273
Q2	19 413	3 264	1 128	23 805	1 965	7 946	4 193	780	8 921
Q3	19 327	3 391	1 268	23 986	2 214	7 851	4 102	814	9 005
Q4	19 633	3 489	1 291	24 413	2 232	7 894	4 213	824	9 250
1994 Q1	20 045	3 748	1 303	25 096	2 660	8 034	4 398	876	9 128
Q2	19 847	3 574	1 233	24 654	2 313	8 235	4 112	809	9 185
Q3	20 306	3 670	1 227	25 203	2 346	8 574	4 155	850	9 278
Q4	21 003	3 442	1 380	25 825	2 555	8 862	4 382	789	9 237
1995 Q1	20 849	3 310	1 382	25 541	2 240	8 897	4 601	732	9 071
Q2	21 307	3 367	1 225	25 899	2 624	9 060	4 429	739	9 047
Q3	20 845	3 409	1 132	25 386	2 305	9 224	4 140	683	9 034
Q4	21 084	3 288	1 051	25 423	2 281	9 171	4 237	761	8 973
1996 Q1	21 865	2 652	1 131	25 648	2 138	9 648	4 146	547	9 169
Q2	21 911	3 316	1 129	26 356	2 847	9 055	4 283	762	9 409
Q3	21 955	2 764	1 000	25 719	2 349	9 121	4 266	620	9 363
Q4	23 842	1 678	847	26 367	2 394	9 250	4 667	618	9 438
1997 Q1	23 848	1 919	837	26 604	2 988	9 006	4 532	455	9 623

See footnotes on previous page.

A8 Gross domestic fixed capital formation by sector and type of asset

continued

£ million

	Private sector[1]	General government[1]	Public corporations[1]	Total	Vehicles, ships and aircraft	Plant and machinery	Dwellings: Private	Dwellings: Public	Other new building and works[2]
Revalued at 1990 prices									
Percentage change, latest quarter on previous quarter									
	DFEB	DFED	DFDA	DECU	DEBP	DEBO	DFEA	DFEC	DFCV
1991 Q1	-2.0	-19.4	-15.1	-4.9	-4.6	-1.0	-11.6	-24.2	-3.6
Q2	-3.5	19.3	-10.1	-1.4	2.5	-0.7	-2.8	13.2	-3.3
Q3	-3.3	12.7	-6.1	-1.4	-28.0	-0.7	2.1	-12.0	3.9
Q4	2.1	-6.2	-10.5	0.4	31.3	1.0	-0.1	2.3	-5.2
1992 Q1	-0.6	-1.1	14.3	-0.1	-11.6	-1.5	3.7	-6.7	2.8
Q2	-1.8	1.6	22.8	-0.4	11.2	-2.0	-4.7	7.7	0.0
Q3	-2.6	2.2	19.9	-0.9	-4.8	-2.1	2.2	5.7	-0.7
Q4	-1.2	9.8	2.3	0.6	0.8	-0.5	6.0	-2.6	-0.6
1993 Q1	0.6	4.2	10.1	1.7	18.1	0.8	-2.7	10.3	0.3
Q2	2.7	-16.5	-28.6	-2.4	-15.2	-1.4	6.4	-1.9	-3.8
Q3	-0.4	3.9	12.4	0.8	12.7	-1.2	-2.2	4.4	0.9
Q4	1.6	2.9	1.8	1.8	0.8	0.5	2.7	1.2	2.7
1994 Q1	2.1	7.4	0.9	2.8	19.2	1.8	4.4	6.3	-1.3
Q2	-1.0	-4.6	-5.4	-1.8	-13.0	2.5	-6.5	-7.6	0.6
Q3	2.3	2.7	-0.5	2.2	1.4	4.1	1.0	5.1	1.0
Q4	3.4	-6.2	12.5	2.5	8.9	3.4	5.5	-7.2	-0.4
1995 Q1	-0.7	-3.8	0.1	-1.1	-12.3	0.4	5.0	-7.2	-1.8
Q2	2.2	1.7	-11.4	1.4	17.1	1.8	-3.7	1.0	-0.3
Q3	-2.2	1.2	-7.6	-2.0	-12.2	1.8	-6.5	-7.6	-0.1
Q4	1.1	-3.5	-7.2	0.1	-1.0	-0.6	2.3	11.4	-0.7
1996 Q1	3.7	-19.3	7.6	0.9	-6.3	5.2	-2.1	-28.1	2.2
Q2	0.2	25.0	-0.2	2.8	33.2	-6.1	3.3	39.3	2.6
Q3	0.2	-16.6	-11.4	-2.4	-17.5	0.7	-0.4	-18.6	-0.5
Q4	8.6	-39.3	-15.3	2.5	1.9	1.4	9.4	-0.3	0.8
1997 Q1	0.0	14.4	-1.2	0.9	24.8	-2.6	-2.9	-26.4	2.0
Percentage change, latest quarter on corresponding quarter of previous year									
1991 Q1	-9.6	-22.1	-5.2	-10.9	-26.0	-12.0	-10.4	-51.7	0.7
Q2	-12.4	8.9	-14.3	-10.3	-15.2	-9.9	-13.1	-18.0	-7.4
Q3	-11.4	13.5	-29.8	-9.4	-37.3	-6.5	-13.5	-29.4	-1.2
Q4	-6.7	1.7	-35.9	-7.1	-7.5	-1.5	-12.4	-22.7	-8.2
1992 Q1	-5.3	24.8	-13.8	-2.5	-14.3	-2.0	2.8	-5.0	-2.1
Q2	-3.7	6.2	17.8	-1.5	-7.1	-3.3	0.8	-9.6	1.2
Q3	-3.0	-3.7	50.5	-1.0	22.8	-4.6	1.0	8.7	-3.2
Q4	-6.1	12.8	72.1	-0.8	-5.7	-6.0	7.1	3.4	1.5
1993 Q1	-5.0	18.8	65.8	1.0	26.0	-3.8	0.5	22.3	-0.9
Q2	-0.6	-2.2	-3.6	-1.0	-3.8	-3.2	12.2	11.4	-4.6
Q3	1.6	-0.6	-9.6	0.7	13.8	-2.2	7.4	10.0	-3.1
Q4	4.5	-6.9	-10.0	1.9	13.8	-1.2	4.1	14.3	0.1
1994 Q1	6.1	-4.1	-17.5	2.9	14.9	-0.3	11.6	10.2	-1.6
Q2	2.2	9.5	9.3	3.6	17.7	3.6	-1.9	3.7	3.0
Q3	5.1	8.2	-3.2	5.1	6.0	9.2	1.3	4.4	3.0
Q4	7.0	-1.3	6.9	5.8	14.5	12.3	4.0	-4.2	-0.1
1995 Q1	4.0	-11.7	6.1	1.8	-15.8	10.7	4.6	-16.4	-0.6
Q2	7.4	-5.8	-0.6	5.0	13.4	10.0	7.7	-8.7	-1.5
Q3	2.7	-7.1	-7.7	0.7	-1.7	7.6	-0.4	-19.6	-2.6
Q4	0.4	-4.5	-23.8	-1.6	-10.7	3.5	-3.3	-3.5	-2.9
1996 Q1	4.9	-19.9	-18.2	0.4	-4.6	8.4	-9.9	-25.3	1.1
Q2	2.8	-1.5	-7.8	1.8	8.5	-0.1	-3.3	3.1	4.0
Q3	5.3	-18.9	-11.7	1.3	1.9	-1.1	3.0	-9.2	3.6
Q4	13.1	-49.0	-19.4	3.7	5.0	0.9	10.1	-18.8	5.2
1997 Q1	9.1	-27.6	-26.0	3.7	39.8	-6.7	9.3	-16.8	5.0

See footnotes on previous page.

A9 Gross domestic fixed capital formation[1]

£ million

	Analysis by industry (including leased assets)[2]					By type of asset				
	Mining and quarrying	Manufacturing (revised definition)	Electricity, gas and water supply	Other industries	Total	Vehicles, ships and aircraft	Plant and machinery	Dwellings	Other new buildings and works[3]	**Total gross domestic fixed capital formation**
At current prices										
	DFTO	DFDD	DFTP	DEHF	DFQI	DFEJ	DFCX	DFDK	DFCT	DFDC
1987	3 226	11 040	2 798	37 688	54 752	7 805	27 073	16 355	23 925	**75 158**
1988	3 536	12 415	3 119	46 077	65 147	8 849	31 504	20 927	30 250	**91 530**
1989	4 055	14 248	3 943	55 828	78 074	10 324	36 382	22 988	35 749	**105 443**
1990	4 700	14 227	4 742	58 214	81 883	10 266	36 762	21 439	39 110	**107 577**
1991	5 958	13 183	5 608	50 334	75 083	8 647	34 677	18 501	35 922	**97 747**
1992	5 743	12 433	6 365	47 421	71 962	8 710	33 854	18 734	32 344	**93 642**
1993	4 904	12 410	5 910	47 620	70 844	10 000	34 565	19 974	29 754	**94 293**
1994	3 810	13 534	5 221	52 656	75 221	11 499	37 311	21 224	30 218	**100 252**
1995	4 463	15 775	5 085	57 676	82 999	11 190	42 967	22 255	32 324	**108 736**
1996	4 623	15 388	4 567	63 303	87 881	11 850	44 252	22 538	35 983	**114 623**
Unadjusted										
1987 Q1	723	2 477	842	9 073	13 115	1 783	6 426	3 623	5 716	**17 548**
Q2	808	2 505	565	8 150	12 028	1 793	6 127	3 694	5 013	**16 627**
Q3	809	2 772	684	9 259	13 524	2 013	6 534	4 693	6 123	**19 363**
Q4	886	3 286	707	11 206	16 085	2 216	7 986	4 345	7 073	**21 620**
1988 Q1	838	2 824	951	11 324	15 937	2 227	7 561	4 997	7 242	**22 027**
Q2	821	2 982	655	10 393	14 851	2 119	7 120	5 193	6 887	**21 319**
Q3	842	3 222	769	11 031	15 864	2 150	7 679	5 411	7 724	**22 964**
Q4	1 035	3 387	744	13 329	18 495	2 353	9 144	5 326	8 397	**25 220**
1989 Q1	868	3 263	1 092	14 743	19 966	2 740	9 139	6 053	9 126	**27 058**
Q2	941	3 414	831	12 864	18 050	2 383	8 723	5 453	8 061	**24 620**
Q3	1 095	3 625	1 014	13 510	19 244	2 663	8 777	5 938	8 937	**26 315**
Q4	1 151	3 946	1 006	14 711	20 814	2 538	9 743	5 544	9 625	**27 450**
1990 Q1	1 096	3 599	1 380	15 993	22 068	3 007	9 829	5 642	10 220	**28 698**
Q2	1 156	3 406	1 022	13 432	19 016	2 430	8 605	4 904	9 069	**25 008**
Q3	1 212	3 478	1 175	13 998	19 863	2 448	8 932	5 521	9 574	**26 475**
Q4	1 236	3 744	1 165	14 791	20 936	2 381	9 396	5 372	10 247	**27 396**
1991 Q1	1 304	3 137	1 459	14 836	20 736	2 308	9 226	4 541	10 187	**26 262**
Q2	1 458	3 148	1 286	11 324	17 216	2 144	7 931	4 391	8 171	**22 637**
Q3	1 660	3 324	1 323	11 674	17 981	1 781	8 417	4 847	8 929	**23 974**
Q4	1 536	3 574	1 540	12 500	19 150	2 414	9 103	4 722	8 635	**24 874**
1992 Q1	1 383	2 844	1 659	14 075	19 961	2 376	8 876	4 562	9 342	**25 156**
Q2	1 586	2 951	1 430	10 428	16 395	2 059	7 735	4 323	7 273	**21 390**
Q3	1 368	3 151	1 655	11 108	17 282	2 150	8 311	4 819	7 743	**23 023**
Q4	1 406	3 487	1 621	11 810	18 324	2 125	8 932	5 030	7 986	**24 073**
1993 Q1	1 317	2 834	1 587	14 200	19 938	3 031	8 998	4 645	8 599	**25 273**
Q2	1 371	2 971	1 388	10 146	15 876	2 064	8 073	4 813	6 534	**21 484**
Q3	1 176	3 132	1 465	11 199	16 972	2 554	8 340	5 174	7 111	**23 179**
Q4	1 040	3 473	1 470	12 075	18 058	2 351	9 154	5 342	7 510	**24 357**
1994 Q1	799	2 889	1 496	15 153	20 337	3 332	9 294	5 516	8 561	**26 703**
Q2	988	3 085	1 265	10 998	16 336	2 520	8 259	4 840	6 500	**22 119**
Q3	1 005	3 439	1 254	12 598	18 296	2 796	9 224	5 186	7 330	**24 536**
Q4	1 018	4 121	1 206	13 907	20 252	2 851	10 534	5 682	7 827	**26 894**
1995 Q1	956	3 310	1 502	15 958	21 726	2 855	10 708	5 802	8 969	**28 334**
Q2	1 114	3 688	1 000	12 974	18 776	2 981	9 749	5 406	6 887	**25 023**
Q3	1 263	4 167	1 150	13 955	20 535	2 829	10 747	5 248	7 904	**26 728**
Q4	1 130	4 610	1 433	14 789	21 962	2 525	11 763	5 799	8 564	**28 651**
1996 Q1	999	3 964	1 597	17 223	23 783	2 902	12 243	5 311	9 476	**29 932**
Q2	1 237	3 320	864	14 694	20 115	3 421	9 854	5 426	7 821	**26 522**
Q3	1 230	3 729	934	15 387	21 280	2 941	10 497	5 409	9 023	**27 870**
Q4	1 157	4 375	1 172	15 999	22 703	2 586	11 658	6 392	9 663	**30 299**
1997 Q1	967	3 757	1 286	17 751	23 761	3 776	11 121	5 636	10 041	**30 574**

1 Estimates are given to the nearest £ million but cannot be regarded as accurate to this degree.

2 The industry analysis of Gross domestic fixed capital formation **includes** vehicles, ships and aircraft, plant and machinery as well as new buildings and works other than dwellings. It **excludes** fixed investment in dwellings and the transfer costs of land and existing buildings.

3 Including transfer costs of land and existing buildings.

Data in this table update those contained in ONS Blue Book tables 13.1 and 13.7.

Some additional quarterly data are available on the ONS's Databank. These data can also be provided on paper - for details see notes on additional data.

A9 Gross domestic fixed capital formation[1]

continued

£ million

	Analysis by industry (including leased assets)[2]					By type of asset				
	Mining and quarrying	Manufacturing (revised definition)	Electricity, gas and water supply	Other industries	Total	Vehicles, ships and aircraft	Plant and machinery	Dwellings	Other new buildings and works [3]	**Total gross domestic fixed capital formation**
At current prices										
Percentage change, latest quarter on previous quarter										
	DFTO	DFDD	DFTP	DEHF	DFQI	DFEJ	DFCX	DFDK	DFCT	DFDC
1991 Q1	5.5	−16.2	25.2	0.3	−1.0	−3.1	−1.8	−15.5	−0.6	−4.1
Q2	11.8	0.4	−11.9	−23.7	−17.0	−7.1	−14.0	−3.3	−19.8	−13.8
Q3	13.9	5.6	2.9	3.1	4.4	−16.9	6.1	10.4	9.3	5.9
Q4	−7.5	7.5	16.4	7.1	6.5	35.5	8.2	−2.6	−3.3	3.8
1992 Q1	−10.0	−20.4	7.7	12.6	4.2	−1.6	−2.5	−3.4	8.2	1.1
Q2	14.7	3.8	−13.8	−25.9	−17.9	−13.3	−12.9	−5.2	−22.1	−15.0
Q3	−13.7	6.8	15.7	6.5	5.4	4.4	7.4	11.5	6.5	7.6
Q4	2.8	10.7	−2.1	6.3	6.0	−1.2	7.5	4.4	3.1	4.6
1993 Q1	−6.3	−18.7	−2.1	20.2	8.8	42.6	0.7	−7.7	7.7	5.0
Q2	4.1	4.8	−12.5	−28.5	−20.4	−31.9	−10.3	3.6	−24.0	−15.0
Q3	−14.2	5.4	5.5	10.4	6.9	23.7	3.3	7.5	8.8	7.9
Q4	−11.6	10.9	0.3	7.8	6.4	−7.9	9.8	3.2	5.6	5.1
1994 Q1	−23.2	−16.8	1.8	25.5	12.6	41.7	1.5	3.3	14.0	9.6
Q2	23.7	6.8	−15.4	−27.4	−19.7	−24.4	−11.1	−12.3	−24.1	−17.2
Q3	1.7	11.5	−0.9	14.5	12.0	11.0	11.7	7.1	12.8	10.9
Q4	1.3	19.8	−3.8	10.4	10.7	2.0	14.2	9.6	6.8	9.6
1995 Q1	−6.1	−19.7	24.5	14.7	7.3	0.1	1.7	2.1	14.6	5.4
Q2	16.5	11.4	−33.4	−18.7	−13.6	4.4	−9.0	−6.8	−23.2	−11.7
Q3	13.4	13.0	15.0	7.6	9.4	−5.1	10.2	−2.9	14.8	6.8
Q4	−10.5	10.6	24.6	6.0	6.9	−10.7	9.5	10.5	8.4	7.2
1996 Q1	−11.6	−14.0	11.4	16.5	8.3	14.9	4.1	−8.4	10.6	4.5
Q2	23.8	−16.2	−45.9	−14.7	−15.4	17.9	−19.5	2.2	−17.5	−11.4
Q3	−0.6	12.3	8.1	4.7	5.8	−14.0	6.5	−0.3	15.4	5.1
Q4	−5.9	17.3	25.5	4.0	6.7	−12.1	11.1	18.2	7.1	8.7
1997 Q1	−16.4	−14.1	9.7	11.0	4.7	46.0	−4.6	−11.8	3.9	0.9
Percentage change, latest quarter on corresponding quarter of previous year										
1991 Q1	5.7	−12.8	5.7	−7.2	−6.0	−23.2	−6.1	−19.5	−0.3	−8.5
Q2	25.8	−7.6	25.8	−15.7	−9.5	−11.8	−7.8	−10.5	−9.9	−9.5
Q3	12.6	−4.4	12.6	−16.6	−9.5	−27.2	−5.8	−12.2	−6.7	−9.4
Q4	32.2	−4.5	32.2	−15.5	−8.5	1.4	−3.1	−12.1	−15.7	−9.2
1992 Q1	13.7	−9.3	13.7	−5.1	−3.7	2.9	−3.8	0.5	−8.3	−4.2
Q2	11.2	−6.3	11.2	−7.9	−4.8	−4.0	−2.5	−1.5	−11.0	−5.5
Q3	25.1	−5.2	25.1	−4.8	−3.9	20.7	−1.3	−0.6	−13.3	−4.0
Q4	5.3	−2.4	5.3	−5.5	−4.3	−12.0	−1.9	6.5	−7.5	−3.2
1993 Q1	−4.3	−0.4	−4.3	0.9	−0.1	27.6	1.4	1.8	−8.0	0.5
Q2	−2.9	0.7	−2.9	−2.7	−3.2	0.2	4.4	11.3	−10.2	0.4
Q3	−11.5	−0.6	−11.5	0.8	−1.8	18.8	0.3	7.4	−8.2	0.7
Q4	−9.3	−0.4	−9.3	2.2	−1.5	10.6	2.5	6.2	−6.0	1.2
1994 Q1	−5.7	1.9	−5.7	6.7	2.0	9.9	3.3	18.8	−0.4	5.7
Q2	−8.9	3.8	−8.9	8.4	2.9	22.1	2.3	0.6	−0.5	3.0
Q3	−14.4	9.8	−14.4	12.5	7.8	9.5	10.6	0.2	3.1	5.9
Q4	−18.0	18.7	−18.0	15.2	12.1	21.3	15.1	6.4	4.2	10.4
1995 Q1	0.4	14.6	0.4	5.3	6.8	−14.3	15.2	5.2	4.8	6.1
Q2	−20.9	19.5	−20.9	18.0	14.9	18.3	18.0	11.7	6.0	13.1
Q3	−8.3	21.2	−8.3	10.8	12.2	1.2	16.5	1.2	7.8	8.9
Q4	18.8	11.9	18.8	6.3	8.4	−11.4	11.7	2.1	9.4	6.5
1996 Q1	6.3	19.8	6.3	7.9	9.5	1.6	14.3	−8.5	5.7	5.6
Q2	−13.6	−10.0	−13.6	13.3	7.1	14.8	1.1	0.4	13.6	6.0
Q3	−18.8	−10.5	−18.8	10.3	3.6	4.0	−2.3	3.1	14.2	4.3
Q4	−18.2	−5.1	−18.2	8.2	3.4	2.4	−0.9	10.2	12.8	5.8
1997 Q1	−19.5	−5.2	−19.5	3.1	−0.1	30.1	−9.2	6.1	6.0	2.1

1 Estimates are given to the nearest £ million but cannot be regarded as accurate to this degree.

2 The industry analysis of Gross domestic fixed capital formation **includes** vehicles, ships and aircraft, plant and machinery as well as new buildings and works other than dwellings. It **excludes** fixed investment in dwellings and the transfer costs of land and existing buildings.

3 Including transfer costs of land and existing buildings.

Data in this table update those contained in ONS Blue Book tables 13.1 and 13.7.

Some additional quarterly data are available on the ONS's Databank. These data can also be provided on paper - for details see notes on additional data.

A9 Gross domestic fixed capital formation[1]

continued

£ million

	Analysis by industry (including leased assets)[2]					By type of asset				
	Mining and quarrying	Manufacturing (revised definition)	Electricity, gas and water supply	Other industries	Total	Vehicles, ships and aircraft	Plant and machinery	Dwellings	Other new buildings and works[3]	**Total gross domestic fixed capital formation**
Revalued at 1990 prices										
	DFTM	DFDN	DFTN	DEGZ	DFQL	DFEH	DFCY	DFDV	DFCU	DFDM
1987	3 898	12 641	3 304	44 692	64 535	9 846	29 086	21 807	31 600	**92 339**
1988	4 047	13 846	3 490	51 981	73 364	10 372	33 770	25 247	35 775	**105 164**
1989	4 252	14 984	4 094	58 632	81 962	11 231	37 925	24 789	37 525	**111 470**
1990	4 700	14 227	4 742	58 214	81 883	10 266	36 762	21 439	39 110	**107 577**
1991	6 101	12 803	5 612	50 871	75 387	8 008	33 955	17 919	37 521	**97 403**
1992	6 383	11 828	6 561	49 294	74 066	7 787	32 602	18 335	37 249	**95 973**
1993	5 565	11 230	6 115	50 231	73 141	8 727	31 749	19 661	36 449	**96 586**
1994	4 243	11 997	5 337	54 785	76 362	9 874	33 705	20 371	36 828	**100 778**
1995	4 491	13 181	4 687	55 854	78 213	9 450	36 352	20 322	36 125	**102 249**
1996	4 415	12 442	4 021	59 139	80 017	9 728	37 074	19 909	37 379	**104 090**
Unadjusted										
1987 Q1	892	2 890	1 017	11 011	15 810	2 350	6 948	4 958	7 848	**22 104**
Q2	988	2 870	672	9 605	14 135	2 243	6 551	5 004	6 700	**20 498**
Q3	974	3 154	803	10 960	15 891	2 504	7 016	6 193	8 023	**23 736**
Q4	1 044	3 727	812	13 116	18 699	2 749	8 571	5 652	9 029	**26 001**
1988 Q1	975	3 185	1 084	13 139	18 383	2 688	8 100	6 265	9 076	**26 129**
Q2	955	3 319	736	11 822	16 832	2 483	7 612	6 395	8 326	**24 816**
Q3	959	3 586	852	12 360	17 757	2 510	8 231	6 458	8 910	**26 109**
Q4	1 158	3 756	818	14 660	20 392	2 691	9 827	6 129	9 463	**28 110**
1989 Q1	946	3 554	1 167	16 025	21 692	3 087	9 777	6 770	10 025	**29 659**
Q2	998	3 618	866	13 607	19 089	2 582	9 156	5 956	8 572	**26 266**
Q3	1 138	3 775	1 042	14 021	19 976	2 877	9 054	6 326	9 218	**27 475**
Q4	1 170	4 037	1 019	14 979	21 205	2 685	9 938	5 737	9 710	**28 070**
1990 Q1	1 101	3 644	1 384	16 093	22 222	3 099	9 916	5 756	10 230	**29 001**
Q2	1 154	3 411	1 021	13 413	18 999	2 431	8 610	4 957	9 055	**25 053**
Q3	1 206	3 450	1 169	13 930	19 755	2 421	8 852	5 511	9 544	**26 328**
Q4	1 239	3 722	1 168	14 778	20 907	2 315	9 384	5 215	10 281	**27 195**
1991 Q1	1 314	3 099	1 445	14 863	20 721	2 194	9 112	4 417	10 389	**26 112**
Q2	1 480	3 049	1 282	11 292	17 103	1 975	7 701	4 270	8 449	**22 395**
Q3	1 713	3 230	1 333	11 919	18 195	1 635	8 267	4 681	9 404	**23 987**
Q4	1 594	3 425	1 552	12 797	19 368	2 204	8 875	4 551	9 279	**24 909**
1992 Q1	1 460	2 723	1 666	14 331	20 180	2 188	8 459	4 468	10 269	**25 384**
Q2	1 696	2 807	1 468	10 766	16 737	1 889	7 418	4 224	8 270	**21 801**
Q3	1 574	3 008	1 719	11 486	17 787	1 848	7 920	4 720	9 183	**23 671**
Q4	1 653	3 290	1 708	12 711	19 362	1 862	8 805	4 923	9 527	**25 117**
1993 Q1	1 517	2 619	1 647	15 056	20 839	2 686	8 375	4 632	10 533	**26 226**
Q2	1 578	2 669	1 429	10 587	16 263	1 761	7 401	4 741	7 991	**21 894**
Q3	1 314	2 810	1 521	11 793	17 438	2 228	7 621	5 069	8 687	**23 605**
Q4	1 156	3 132	1 518	12 795	18 601	2 052	8 352	5 219	9 238	**24 861**
1994 Q1	898	2 595	1 568	16 030	21 091	2 886	8 471	5 451	10 675	**27 483**
Q2	1 142	2 744	1 281	11 419	16 586	2 177	7 487	4 641	7 910	**22 215**
Q3	1 109	3 042	1 274	13 039	18 464	2 396	8 321	4 935	8 845	**24 497**
Q4	1 094	3 616	1 214	14 297	20 221	2 415	9 426	5 344	9 398	**26 583**
1995 Q1	1 007	2 898	1 457	16 127	21 489	2 454	9 356	5 468	10 581	**27 859**
Q2	1 146	3 100	943	12 471	17 660	2 516	8 289	4 936	7 749	**23 490**
Q3	1 240	3 420	1 035	13 284	18 979	2 385	8 966	4 738	8 615	**24 704**
Q4	1 098	3 763	1 252	13 972	20 085	2 095	9 741	5 180	9 180	**26 196**
1996 Q1	959	3 215	1 415	16 211	21 800	2 379	10 198	4 753	10 115	**27 445**
Q2	1 178	2 675	758	13 598	18 209	2 798	8 259	4 798	8 141	**23 996**
Q3	1 166	3 001	817	14 367	19 351	2 426	8 793	4 776	9 273	**25 268**
Q4	1 112	3 551	1 031	14 963	20 657	2 125	9 824	5 582	9 850	**27 381**
1997 Q1	939	3 067	1 132	16 474	21 612	3 086	9 393	4 911	10 165	**27 555**

See footnotes on previous page.

A9 Gross domestic fixed capital formation[1]

continued

£ million

	Analysis by industry (including leased assets)[2]					By type of asset				
	Mining and quarrying	Manufacturing (revised definition)	Electricity, gas and water supply	Other industries	Total	Vehicles, ships and aircraft	Plant and machinery	Dwellings	Other new buildings and works[3]	**Total gross domestic fixed capital formation**
Revalued at 1990 prices										
	DFTM	DFDN	DFTN	DEGZ	DFQL	DFEH	DFCY	DFDV	DFCU	DFDM
1987	3 898	12 641	3 304	44 692	64 535	9 846	29 086	21 807	31 600	**92 339**
1988	4 047	13 846	3 490	51 981	73 364	10 372	33 770	25 247	35 775	**105 164**
1989	4 252	14 984	4 094	58 632	81 962	11 231	37 925	24 789	37 525	**111 470**
1990	4 700	14 227	4 742	58 214	81 883	10 266	36 762	21 439	39 110	**107 577**
1991	6 101	12 803	5 612	50 871	75 387	8 008	33 955	17 919	37 521	**97 403**
1992	6 383	11 828	6 561	49 294	74 066	7 787	32 602	18 335	37 249	**95 973**
1993	5 565	11 230	6 115	50 231	73 141	8 727	31 749	19 661	36 449	**96 586**
1994	4 243	11 997	5 337	54 785	76 362	9 874	33 705	20 371	36 828	**100 778**
1995	4 491	13 181	4 687	55 854	78 213	9 450	36 352	20 322	36 125	**102 249**
1996	4 415	12 442	4 021	59 139	80 017	9 728	37 074	19 909	37 379	**104 090**
Seasonally adjusted										
	DENA	DECV	DENB	GIZF	DDFJ	DEBP	DEBO	DFEG	DFCV	DECU
1987 Q1	943	2 975	831	10 091	14 840	2 123	6 828	5 026	7 357	**21 334**
Q2	1 016	3 135	761	10 532	15 444	2 395	7 070	5 238	7 388	**22 091**
Q3	958	3 217	837	11 352	16 364	2 564	7 182	5 954	8 150	**23 850**
Q4	981	3 314	875	12 717	17 887	2 764	8 006	5 589	8 705	**25 064**
1988 Q1	1 021	3 318	883	12 160	17 382	2 503	7 870	6 470	8 637	**25 480**
Q2	993	3 542	827	12 841	18 203	2 620	8 202	6 557	9 017	**26 396**
Q3	934	3 577	890	13 132	18 533	2 593	8 671	6 173	9 027	**26 464**
Q4	1 099	3 409	890	13 848	19 246	2 656	9 027	6 047	9 094	**26 824**
1989 Q1	1 002	3 663	932	14 465	20 062	2 701	9 227	7 017	9 442	**28 387**
Q2	1 026	3 834	956	14 711	20 527	2 807	9 657	6 125	9 303	**27 892**
Q3	1 108	3 775	1 099	14 707	20 689	2 882	9 504	6 012	9 390	**27 788**
Q4	1 116	3 712	1 107	14 749	20 684	2 841	9 537	5 635	9 390	**27 403**
1990 Q1	1 167	3 791	1 161	14 869	20 988	2 898	9 716	5 674	9 493	**27 781**
Q2	1 177	3 741	1 174	14 785	20 877	2 593	9 410	5 211	9 984	**27 198**
Q3	1 158	3 359	1 225	14 513	20 255	2 526	9 002	5 337	9 718	**26 583**
Q4	1 198	3 336	1 182	14 047	19 763	2 249	8 634	5 217	9 915	**26 015**
1991 Q1	1 399	3 323	1 259	13 173	19 154	2 145	8 547	4 498	9 561	**24 751**
Q2	1 445	3 258	1 420	12 765	18 888	2 199	8 483	4 480	9 248	**24 410**
Q3	1 677	3 174	1 379	12 371	18 601	1 584	8 420	4 464	9 606	**24 074**
Q4	1 580	3 048	1 554	12 562	18 744	2 080	8 505	4 477	9 106	**24 168**
1992 Q1	1 581	2 946	1 477	12 728	18 732	1 838	8 374	4 569	9 358	**24 139**
Q2	1 595	3 015	1 632	12 494	18 736	2 043	8 206	4 436	9 355	**24 040**
Q3	1 555	2 960	1 784	11 910	18 209	1 945	8 030	4 560	9 294	**23 829**
Q4	1 652	2 907	1 668	12 162	18 389	1 961	7 992	4 770	9 242	**23 965**
1993 Q1	1 654	2 837	1 472	12 814	18 777	2 316	8 058	4 735	9 273	**24 382**
Q2	1 464	2 850	1 585	12 007	17 906	1 965	7 946	4 973	8 921	**23 805**
Q3	1 293	2 771	1 572	12 446	18 082	2 214	7 851	4 916	9 005	**23 986**
Q4	1 154	2 772	1 486	12 964	18 376	2 232	7 894	5 037	9 250	**24 413**
1994 Q1	985	2 835	1 388	13 567	18 775	2 660	8 034	5 274	9 128	**25 096**
Q2	1 096	2 952	1 457	13 211	18 716	2 313	8 235	4 921	9 185	**24 654**
Q3	1 075	3 020	1 314	13 797	19 206	2 346	8 574	5 005	9 278	**25 203**
Q4	1 087	3 190	1 178	14 210	19 665	2 555	8 862	5 171	9 237	**25 825**
1995 Q1	1 127	3 169	1 264	13 656	19 216	2 240	8 897	5 333	9 071	**25 541**
Q2	1 102	3 308	1 143	14 260	19 813	2 624	9 060	5 168	9 047	**25 899**
Q3	1 178	3 399	1 099	13 992	19 668	2 305	9 224	4 823	9 034	**25 386**
Q4	1 084	3 305	1 181	13 946	19 516	2 281	9 171	4 998	8 973	**25 423**
1996 Q1	1 081	3 459	1 177	14 266	19 983	2 138	9 648	4 693	9 169	**25 648**
Q2	1 124	2 871	949	15 344	20 288	2 847	9 055	5 045	9 409	**26 356**
Q3	1 097	3 009	899	14 779	19 784	2 349	9 121	4 886	9 363	**25 719**
Q4	1 113	3 103	996	14 750	19 962	2 394	9 250	5 285	9 438	**26 367**
1997 Q1	1 065	3 303	907	15 223	20 498	2 988	9 006	4 987	9 623	**26 604**

See footnotes on previous page.

A9 Gross domestic fixed capital formation[1]

continued

£ million

	Analysis by industry (including leased assets)[2]					By type of asset				
	Mining and quarrying	Manufacturing (revised definition)	Electricity, gas and water supply	Other industries	Total	Vehicles, ships and aircraft	Plant and machinery	Dwellings	Other new buildings and works[3]	Total gross domestic fixed capital formation
Revalued at 1990 prices										
Percentage change, latest quarter on previous quarter										
	DENA	DECV	DENB	GIZF	DDFJ	DEBP	DEBO	DFEG	DFCV	DECU
1991 Q1	16.8	−0.4	6.5	−6.2	−3.1	−4.6	−1.0	−13.8	−3.6	−4.9
Q2	3.3	−2.0	12.8	−3.1	−1.4	2.5	−0.7	−0.4	−3.3	−1.4
Q3	16.1	−2.6	−2.9	−3.1	−1.5	−28.0	−0.7	−0.4	3.9	−1.4
Q4	−5.8	−4.0	12.7	1.5	0.8	31.3	1.0	0.3	−5.2	0.4
1992 Q1	0.1	−3.3	−5.0	1.3	−0.1	−11.6	−1.5	2.1	2.8	−0.1
Q2	0.9	2.3	10.5	−1.8	0.0	11.2	−2.0	−2.9	0.0	−0.4
Q3	−2.5	−1.8	9.3	−4.7	−2.8	−4.8	−2.1	2.8	−0.7	−0.9
Q4	6.2	−1.8	−6.5	2.1	1.0	0.8	−0.5	4.6	−0.6	0.6
1993 Q1	0.1	−2.4	−11.8	5.4	2.1	18.1	0.8	−0.7	0.3	1.7
Q2	−11.5	0.5	7.7	−6.3	−4.6	−15.2	−1.4	5.0	−3.8	−2.4
Q3	−11.7	−2.8	−0.8	3.7	1.0	12.7	−1.2	−1.1	0.9	0.8
Q4	−10.8	0.0	−5.5	4.2	1.6	0.8	0.5	2.5	2.7	1.8
1994 Q1	−14.6	2.3	−6.6	4.7	2.2	19.2	1.8	4.7	−1.3	2.8
Q2	11.3	4.1	5.0	−2.6	−0.3	−13.0	2.5	−6.7	0.6	−1.8
Q3	−1.9	2.3	−9.8	4.4	2.6	1.4	4.1	1.7	1.0	2.2
Q4	1.1	5.6	−10.4	3.0	2.4	8.9	3.4	3.3	−0.4	2.5
1995 Q1	3.7	−0.7	7.3	−3.9	−2.3	−12.3	0.4	3.1	−1.8	−1.1
Q2	−2.2	4.4	−9.6	4.4	3.1	17.1	1.8	−3.1	−0.3	1.4
Q3	6.9	2.8	−3.8	−1.9	−0.7	−12.2	1.8	−6.7	−0.1	−2.0
Q4	−8.0	−2.8	7.5	−0.3	−0.8	−1.0	−0.6	3.6	−0.7	0.1
1996 Q1	−0.3	4.7	−0.3	2.3	2.4	−6.3	5.2	−6.1	2.2	0.9
Q2	4.0	−17.0	−19.4	7.6	1.5	33.2	−6.1	7.5	2.6	2.8
Q3	−2.4	4.8	−5.3	−3.7	−2.5	−17.5	0.7	−3.2	−0.5	−2.4
Q4	1.5	3.1	10.8	−0.2	0.9	1.9	1.4	8.2	0.8	2.5
1997 Q1	−4.3	6.4	−8.9	3.2	2.7	24.8	−2.6	−5.6	2.0	0.9
Percentage change, latest quarter on corresponding quarter of previous year										
1991 Q1	19.9	−12.3	8.4	−11.4	−8.7	−26.0	−12.0	−20.7	0.7	−10.9
Q2	22.8	−12.9	21.0	−13.7	−9.5	−15.2	−9.9	−14.0	−7.4	−10.3
Q3	44.8	−5.5	12.6	−14.8	−8.2	−37.3	−6.5	−16.4	−1.2	−9.4
Q4	31.9	−8.6	31.5	−10.6	−5.2	−7.5	−1.5	−14.2	−8.2	−7.1
1992 Q1	13.0	−11.3	17.3	−3.4	−2.2	−14.3	−2.0	1.6	−2.1	−2.5
Q2	10.4	−7.5	14.9	−2.1	−0.8	−7.1	−3.3	−1.0	1.2	−1.5
Q3	−7.3	−6.7	29.4	−3.7	−2.1	22.8	−4.6	2.2	−3.2	−1.0
Q4	4.6	−4.6	7.3	−3.2	−1.9	−5.7	−6.0	6.5	1.5	−0.8
1993 Q1	4.6	−3.7	−0.3	0.7	0.2	26.0	−3.8	3.6	−0.9	1.0
Q2	−8.2	−5.5	−2.9	−3.9	−4.4	−3.8	−3.2	12.1	−4.6	−1.0
Q3	−16.8	−6.4	−11.9	4.5	−0.7	13.8	−2.2	7.8	−3.1	0.7
Q4	−30.1	−4.6	−10.9	6.6	−0.1	13.8	−1.2	5.6	0.1	1.9
1994 Q1	−40.4	−0.1	−5.7	5.9	0.0	14.9	−0.3	11.4	−1.6	2.9
Q2	−25.1	3.6	−8.1	10.0	4.5	17.7	3.6	−1.0	3.0	3.6
Q3	−16.9	9.0	−16.4	10.9	6.2	6.0	9.2	1.8	3.0	5.1
Q4	−5.8	15.1	−20.7	9.6	7.0	14.5	12.3	2.7	−0.1	5.8
1995 Q1	14.4	11.8	−8.9	0.7	2.3	−15.8	10.7	1.1	−0.6	1.8
Q2	0.5	12.1	−21.6	7.9	5.9	13.4	10.0	5.0	−1.5	5.0
Q3	9.6	12.5	−16.4	1.4	2.4	−1.7	7.6	−3.6	−2.6	0.7
Q4	−0.3	3.6	0.3	−1.9	−0.8	−10.7	3.5	−3.3	−2.9	−1.6
1996 Q1	−4.1	9.2	−6.9	4.5	4.0	−4.6	8.4	−12.0	1.1	0.4
Q2	2.0	−13.2	−17.0	7.6	2.4	8.5	−0.1	−2.4	4.0	1.8
Q3	−6.9	−11.5	−18.2	5.6	0.6	1.9	−1.1	1.3	3.6	1.3
Q4	2.7	−6.1	−15.7	5.8	2.3	5.0	0.9	5.7	5.2	3.7
1997 Q1	−1.5	−4.5	−22.9	6.7	2.6	39.8	−6.7	6.3	5.0	3.7

See footnotes on previous page.

A10 Value of physical increase in stocks and work in progress

£ million

	At current prices							Revalued at 1990 prices[1]						
				Distributive trades							Distributive trades			
	Mining and quarrying	Manufacturing[2]	Electricity, gas and water supply	Wholesale[3]	Retail[3]	Other industries[4]	All industries	Mining and quarrying	Manufacturing[2] (revised definition)	Electricity, gas and water supply	Wholesale[3]	Retail[3]	Other industries[4]	All industries
Value of stocks held at end-December 1996[6]	820	59389	1780	24181	18699	40578	145447	602	50596	1827	19441	14953	29078	116497
	DGGW	DHBA	DGGE	DHBG	DHBE	DHBW	DHBF	DGGV	DHBH	DGGF	DHBL	DHBJ	DHBV	DHBK
1987	–34	–335	–93	587	755	348	1 228	12	–486	–132	681	859	718	1 652
1988	24	873	37	971	791	1 637	4 333	17	991	104	1 066	867	2 049	5 094
1989	214	164	113	775	346	1 065	2 677	215	199	–62	851	352	1 149	2 704
1990	–103	–1 913	–129	–552	181	716	–1 800	–103	–1 913	–129	–552	181	716	–1 800
1991	172	–3 769	177	–648	–401	–458	–4 927	170	–3 565	200	–612	–404	–420	–4 631
1992	74	–1 544	–136	96	230	–657	–1 937	66	–1 382	–100	117	216	–616	–1 699
1993	–73	–1 510	–253	843	411	912	329	–45	–1 281	–270	802	368	738	312
1994	–220	1 244	–533	761	931	1 525	3 708	–240	1 102	–584	687	834	1 091	2 890
1995	–157	2 685	–208	457	850	1 121	4 748	–190	2 388	–242	393	749	1 019	4 119
1996	–10	164	–65	517	467	1 842	2 917	–12	144	–58	431	423	1 707	2 635
Unadjusted														
1987 Q1	40	–52	–385	382	–1	27	11	43	–127	–384	455	–9	180	158
Q2	–50	236	130	–93	246	243	712	–50	273	95	–104	277	275	766
Q3	–	–39	165	617	446	93	1 282	6	–98	195	695	507	150	1 455
Q4	–24	–480	–3	–319	64	–15	–777	13	–534	–38	–365	84	113	–727
1988 Q1	–79	294	–201	261	43	388	706	–93	304	–53	307	42	558	1 065
Q2	–8	857	107	63	167	325	1 511	–8	991	76	59	182	380	1 680
Q3	47	–720	146	868	123	227	691	53	–817	147	936	138	416	873
Q4	64	442	–15	–221	458	697	1 425	65	513	–66	–236	505	695	1 476
1989 Q1	61	444	31	400	–356	264	844	53	477	–54	449	–393	165	697
Q2	112	486	54	–150	400	727	1 629	112	514	100	–150	424	750	1 750
Q3	19	–116	112	795	153	–240	723	21	–127	55	836	162	–72	875
Q4	22	–650	–84	–270	149	314	–519	29	–665	–163	–284	159	306	–618
1990 Q1	–60	–170	–129	374	–352	485	148	–65	–182	–203	374	–358	604	170
Q2	19	14	–6	–302	88	919	732	22	–9	59	–305	93	648	508
Q3	–38	–264	114	59	168	–80	–41	–31	–263	118	50	170	62	106
Q4	–24	–1 493	–108	–683	277	–608	–2 639	–29	–1 459	–103	–671	276	–598	–2 584
1991 Q1	103	–487	–161	2	–673	–241	–1 457	117	–472	–168	1	–648	–273	–1 443
Q2	–3	–695	218	–281	–182	135	–808	–18	–647	243	–259	–172	125	–728
Q3	26	–838	160	182	257	–126	–339	23	–743	168	179	237	–95	–231
Q4	46	–1 749	–40	–551	197	–226	–2 323	48	–1 703	–43	–533	179	–177	–2 229
1992 Q1	–63	–555	–10	45	–210	–79	–872	–65	–508	32	40	–182	–128	–811
Q2	61	731	–213	–495	–426	237	–106	46	717	–238	–472	–388	259	–76
Q3	55	–134	50	349	382	–425	278	54	–80	42	353	359	–363	365
Q4	21	–1 586	37	197	484	–390	–1 237	31	–1 511	64	196	427	–384	–1 177
1993 Q1	–306	–654	–24	112	–639	46	–1 465	–302	–611	–48	88	–577	–33	–1 483
Q2	158	1 012	–41	–312	–389	709	1 137	166	965	–33	–243	–346	730	1 239
Q3	31	–912	–8	748	740	–132	468	30	–733	–	687	679	–255	408
Q4	46	–960	–180	295	699	289	189	61	–902	–189	270	612	296	148
1994 Q1	–189	285	–106	111	–495	71	–323	–207	236	–118	117	–425	41	–356
Q2	–3	1 547	–170	126	–15	1 280	2 765	–4	1 401	–184	123	–13	904	2 227
Q3	25	–239	–53	433	783	–259	690	35	–172	–57	390	714	–384	526
Q4	–53	–349	–204	91	658	433	576	–64	–363	–225	57	558	530	493
1995 Q1	–252	835	–231	–511	–949	–148	–1 256	–315	710	–260	–418	–782	–63	–1 128
Q2	5	1 924	–13	–93	–34	1 186	2 975	11	1 655	–20	–72	–17	997	2 554
Q3	110	449	83	793	929	–442	1 922	136	521	100	666	837	–348	1 912
Q4	–20	–523	–47	268	904	525	1 107	–22	–498	–62	217	711	435	781
1996 Q1	–1	406	–243	–89	–615	–52	–593	–1	350	–274	–65	–480	175	–295
Q2	5	1 030	56	67	–270	1 110	1 999	–1	859	63	60	–224	1 142	1 899
Q3	8	–541	133	111	514	190	417	9	–424	157	89	464	396	691
Q4	–22	–731	–11	428	838	594	1 094	–19	–641	–4	347	663	–6	340
1997 Q1	–11	355	–62	–282	–554	–108	–661	–10	285	–48	–229	–402	–26	–430

1 For years up to and including 1985, the totals differ from the sum of the components because of the method used to rebase on 1990 prices.
2 Further details are given in the *Monthly Digest of Statistics*.
3 Wholesaling and retailing estimates exclude the motor trades.
4 Quarterly alignment adjustment is included in this series. For description of this adjustment, see notes.
5 Differences between totals and the sum of constituent parts of manufacturing are due to rounding.
6 Book values of stocks on left hand side, constant 1990 prices on right.
7 First and second quarter 1989 estimates include adjustments (+£300m and -£300m respectively) to offset distortion to total stocks estimates otherwise caused by Easter falling in March 1989. *Data in this table update those contained in ONS Blue Book tables 15.2 and 15.3.*

Some additional quarterly data are available on the ONS's Databank. These data can also be provided on paper - for details see notes on additional data.

A10 Value of physical increase in stocks and work in progress

continued

£ million

	Revalued at 1990 prices[1]									
		Manufacturing Industries[2,5] (revised definition)					Distributive trades			
	Mining and quarrying	Materials and fuel	Work in progress	Finished goods	Total	Electricity, gas and water supply	Wholesale [3]	Retail [3]	Other industries[4,7]	All industries
Value of stocks held at end-December 1996	602	16736	16738	17122	50596	1827	19441	14953	29078	116497
	DGGV	DHCU	DHCW	DHCX	DHBH	DGGF	DHBL	DHBJ	DHBV	DHBK
1987	12	74	–342	–221	–486	–132	681	859	718	1 652
1988	17	349	249	393	991	104	1 066	867	2 049	5 094
1989	215	–51	–370	620	199	–62	851	352	1 149	2 704
1990	–103	–266	–1 511	–136	–1 913	–129	–552	181	716	–1 800
1991	170	–861	–1 358	–1 346	–3 565	200	–612	–404	–420	–4 631
1992	66	–211	–1 124	–47	–1 382	–100	117	216	–616	–1 699
1993	–45	20	–981	–320	–1 281	–270	802	368	738	312
1994	–240	277	504	321	1 102	–584	687	834	1 091	2 890
1995	–190	454	972	962	2 388	–242	393	749	1 019	4 119
1996	–12	148	–35	31	144	–58	431	423	1 707	2 635
Seasonally adjusted										
	DGGZ	DGAX	DGAY	DGAW	DHBM	DGGY	DHBO	DHBN	DHBR	DGBA
1987 Q1	56	–97	–122	–33	–252	–166	158	182	28	6
Q2	–51	–75	–60	–257	–392	23	215	292	1 112	1 199
Q3	–13	187	213	61	461	22	289	426	–796	389
Q4	20	59	–373	8	–303	–11	19	–41	374	58
1988 Q1	–70	121	47	13	181	153	80	364	–471	237
Q2	–17	195	52	222	469	–21	388	110	–642	287
Q3	40	–133	–215	–115	–463	–21	366	40	1 232	1 194
Q4	64	166	365	273	804	–7	232	353	1 930	3 376
1989 Q1	86	81	–125	351	307	125	212	–25	80	785
Q2	94	–60	–87	167	20	1	91	370	661	1 237
Q3	12	64	12	62	138	–99	357	60	470	938
Q4	23	–136	–170	40	–266	–89	191	–53	–62	–256
1990 Q1	–33	–59	–124	–202	–381	–58	131	92	325	76
Q2	7	14	–368	–48	–402	–32	–53	5	1 020	545
Q3	–39	–127	–466	171	–422	–7	–355	–19	309	–533
Q4	–38	–94	–553	–57	–708	–32	–275	103	–938	–1 888
1991 Q1	147	–303	–120	–202	–625	–55	–178	–272	193	–790
Q2	–23	–272	–626	–310	–1 208	173	–14	–9	–616	–1 697
Q3	11	–120	–416	–515	–1 051	79	–96	31	–682	–1 708
Q4	35	–166	–196	–319	–681	3	–324	–154	685	–436
1992 Q1	15	10	–743	244	–489	136	–60	193	–971	–1 176
Q2	26	–17	33	–236	–220	–290	–144	–86	252	–462
Q3	27	–73	–91	77	–87	–41	33	35	249	216
Q4	–1	–131	–323	–132	–586	94	288	74	–146	–277
1993 Q1	–147	–67	–227	–321	–615	–4	126	–104	376	–368
Q2	139	34	–323	112	–177	–4	76	30	179	243
Q3	–43	–50	–329	–110	–489	–109	369	241	296	265
Q4	6	103	–102	–1	–	–153	231	201	–113	172
1994 Q1	79	41	72	59	172	–40	345	241	–615	182
Q2	–122	66	72	67	205	–195	363	286	–117	420
Q3	–88	12	103	42	157	–172	–23	184	822	880
Q4	–109	158	257	153	568	–177	2	123	1 001	1 408
1995 Q1	–117	65	297	230	592	–128	–118	22	–273	–22
Q2	–29	99	165	319	583	–38	10	214	205	945
Q3	14	340	304	260	904	–34	384	239	73	1 580
Q4	–58	–50	206	153	309	–42	117	274	1 016	1 616
1996 Q1	–3	118	–7	75	186	–107	295	315	766	1 452
Q2	8	29	136	–204	–39	8	102	114	–349	–156
Q3	–27	–126	–30	29	–127	23	–141	–30	1 113	811
Q4	10	127	–134	131	124	18	175	24	177	528
1997 Q1	58	129	152	–133	148	135	136	392	–295	574

See footnotes on previous page.

A11 Personal income, expenditure and saving

£ million

	Personal income before tax					Deductions from income										
	Wages, salaries and forces' pay	Employers' contributions	Current grants from general government	Other personal income	Total[1]	UK taxes on income (payments)	Social security contributions	Miscellaneous current deductions	Community charge/council tax	Total personal disposable income[2,3,4]	Consumers' expenditure[4]	Balance: personal saving[3]	Saving ratio[5]	Consumers' expenditure implied deflator (1990=100)[4]	Real personal disposable income at 1990 prices (£mn)[6]	Index of real personal disposable income (1990=100)
	AIJA	AIID	AIIE	AIIF	AIIA	AIIG	AIIH	CFGD	ADBH	AIIJ	AIIK	AAAU	AIIM	CAOV	CECO	CECQ
1987	200 782	29 426	50 798	78 405	359 411	43 459	27 663	2 128	–	286 161	265 290	20 871	7.3	85.2	335 720	88.7
1988	224 665	31 872	52 175	91 839	400 551	48 274	30 682	2 347	–	319 248	299 449	19 799	6.2	89.4	356 714	94.2
1989	250 527	34 351	54 033	102 594	441 505	53 589	33 333	2 441	586	351 556	327 363	24 193	6.9	94.7	370 932	98.0
1990	278 134	37 337	58 939	111 426	485 836	61 543	34 457	2 569	8 629	378 638	347 527	31 111	8.2	99.9	378 638	100.0
1991	291 913	40 054	69 287	115 665	516 919	63 419	36 216	2 719	8 128	406 437	365 469	40 968	10.1	107.4	378 154	99.9
1992	301 449	41 159	80 052	125 553	548 213	65 178	36 975	2 607	7 907	435 546	383 490	52 056	12.0	112.9	385 757	101.9
1993	307 975	43 586	88 537	132 875	572 973	63 636	39 267	2 807	8 038	459 225	406 569	52 656	11.5	116.8	393 256	103.9
1994	318 709	46 326	92 630	141 248	598 913	68 274	42 086	2 872	8 450	477 231	427 394	49 837	10.4	119.4	399 572	105.5
1995	333 558	47 650	96 168	158 721	636 097	74 265	44 371	2 909	9 151	505 401	446 169	59 232	11.7	122.6	412 376	108.9
1996	348 778	51 576	98 611	173 441	672 406	75 687	46 270	2 866	9 906	537 677	473 509	64 168	11.9	125.7	427 690	113.0
Unadjusted																
1987 Q1	47 730	7 123	12 513	18 558	85 924	10 540	6 732	516	–	68 136	61 057	7 079	10.4	84.1	81 037	85.6
Q2	49 424	7 255	12 588	19 048	88 315	10 096	6 736	523	–	70 960	63 551	7 409	10.4	84.9	83 601	88.3
Q3	50 847	7 417	12 645	20 124	91 033	11 157	6 978	538	–	72 360	68 310	4 050	5.6	85.3	84 849	89.6
Q4	52 781	7 631	13 052	20 675	94 139	11 666	7 217	551	–	74 705	72 372	2 333	3.1	86.6	86 233	91.1
1988 Q1	53 421	7 653	13 034	20 997	95 105	12 227	7 209	577	–	75 092	68 424	6 668	8.9	87.3	85 979	90.8
Q2	55 214	7 877	12 751	22 419	98 261	10 788	7 567	584	–	79 322	71 676	7 646	9.6	89.2	88 883	93.9
Q3	56 936	8 056	13 051	23 638	101 681	12 114	7 820	591	–	81 156	77 955	3 201	3.9	90.0	90 111	95.2
Q4	59 094	8 286	13 339	24 785	105 504	13 145	8 086	595	–	83 678	81 394	2 284	2.7	91.2	91 741	96.9
1989 Q1	59 666	8 231	13 174	23 820	104 891	12 591	8 044	603	–	83 653	75 922	7 731	9.2	92.5	90 375	95.5
Q2	61 567	8 529	13 386	25 309	108 791	12 350	8 388	610	195	87 248	79 263	7 985	9.2	94.3	92 478	97.7
Q3	63 387	8 686	13 552	26 631	112 256	13 702	8 617	635	195	89 107	84 301	4 806	5.4	95.3	93 501	98.8
Q4	65 907	8 905	13 921	26 834	115 567	14 946	8 284	593	196	91 548	87 877	3 671	4.0	96.8	94 578	99.9
1990 Q1	66 964	9 071	14 156	25 913	116 104	14 881	8 230	659	196	92 138	81 899	10 239	11.1	98.5	93 540	98.8
Q2	69 353	9 271	14 545	26 785	119 954	14 277	8 556	665	2 811	93 645	84 177	9 468	10.1	99.0	94 543	99.9
Q3	70 488	9 407	14 701	29 137	123 733	15 997	8 781	635	2 811	95 509	89 042	6 467	6.8	100.3	95 187	100.6
Q4	71 329	9 588	15 537	29 591	126 045	16 388	8 890	610	2 811	97 346	92 409	4 937	5.1	102.0	95 368	100.7
1991 Q1	71 563	9 860	15 946	27 815	125 184	16 096	8 779	654	2 812	96 843	84 783	12 060	12.5	103.5	93 544	98.8
Q2	72 532	9 938	17 251	28 728	128 449	14 926	9 007	687	1 772	102 057	88 755	13 302	13.0	107.6	94 779	100.1
Q3	73 390	9 905	17 566	29 685	130 546	16 113	9 163	709	1 772	102 789	94 203	8 586	8.4	108.8	94 448	99.8
Q4	74 428	10 351	18 524	29 437	132 740	16 284	9 267	669	1 772	104 748	97 728	7 020	6.7	109.8	95 383	100.8
1992 Q1	74 656	10 112	18 791	29 842	133 401	18 250	9 232	707	1 772	103 440	89 885	13 555	13.1	111.4	92 851	98.1
Q2	75 649	10 040	20 234	30 596	136 519	14 832	9 244	613	2 045	109 785	93 342	16 443	15.0	113.3	96 874	102.3
Q3	75 388	10 592	20 412	32 063	138 455	15 957	9 207	642	2 045	110 604	98 824	11 780	10.7	113.2	97 664	103.2
Q4	75 756	10 415	20 615	33 052	139 838	16 139	9 292	645	2 045	111 717	101 439	10 278	9.2	113.6	98 368	103.9
1993 Q1	75 900	11 106	21 592	31 424	140 022	16 965	9 243	720	2 047	111 047	95 384	15 663	14.1	115.2	96 384	101.8
Q2	76 692	10 686	22 052	33 304	142 734	14 685	9 939	708	1 997	115 405	98 177	17 228	14.9	117.2	98 472	104.0
Q3	77 346	10 965	21 937	33 003	143 251	15 544	10 062	685	1 997	114 963	105 059	9 904	8.6	117.3	98 025	103.6
Q4	78 037	10 829	22 956	35 144	146 966	16 442	10 023	694	1 997	117 810	107 949	9 861	8.4	117.4	100 375	106.0
1994 Q1	78 997	11 438	23 039	32 408	145 882	17 323	10 118	715	1 997	115 729	101 174	14 555	12.6	118.4	97 729	103.2
Q2	78 885	11 478	23 138	34 157	147 658	15 615	10 515	717	2 151	118 660	103 715	14 945	12.6	120.0	98 897	104.5
Q3	79 745	11 639	22 915	36 820	151 119	17 606	10 734	734	2 151	119 894	110 169	9 725	8.1	119.6	100 220	105.9
Q4	81 082	11 771	23 538	37 863	154 254	17 730	10 719	706	2 151	122 948	112 336	10 612	8.6	119.7	102 726	108.5
1995 Q1	82 456	11 848	23 895	36 270	154 469	19 119	10 888	756	2 158	121 548	105 739	15 809	13.0	121.8	99 794	105.4
Q2	82 779	11 901	23 972	38 013	156 665	17 083	11 065	723	2 331	125 463	108 335	17 128	13.7	122.9	102 105	107.9
Q3	83 193	12 066	23 686	39 912	158 857	18 420	11 188	729	2 331	126 189	114 891	11 298	9.0	123.0	102 621	108.4
Q4	85 130	11 835	24 615	44 526	166 106	19 643	11 230	701	2 331	132 201	117 204	14 997	11.3	122.6	107 856	113.9
1996 Q1	86 200	13 033	24 038	40 497	163 768	20 379	11 429	761	2 331	128 868	111 426	17 442	13.5	124.6	103 410	109.2
Q2	86 183	13 005	24 701	42 396	166 285	17 218	11 392	674	2 525	134 476	114 629	19 847	14.8	126.1	106 628	112.6
Q3	87 247	12 453	24 668	42 942	167 310	18 549	11 641	686	2 525	133 909	122 191	11 718	8.8	126.4	105 935	111.9
Q4	89 148	13 085	25 204	47 606	175 043	19 541	11 808	745	2 525	140 424	125 263	15 161	10.8	125.7	111 717	118.0
1997 Q1	91 579	13 444	24 892	40 299	170 214	22 259	11 831	731	2 525	132 868	118 549	14 319	10.8	128.0	103 836	109.7

1 Before providing for depreciation and stock appreciation.
2 *Equals* total personal income before tax *less* payments of taxes on income, social security contributions and other current transfers.
3 Before providing for depreciation, stock appreciation and additions to tax reserves.
4 This series is affected by the abolition of domestic rates and the introduction of the community charge (see notes at the end of the article). Council tax from April 1993.
5 Personal saving as a percentage of total personal disposable income.
6 Personal disposable income revalued by the implied consumers' expenditure deflator (1990 = 100).

Data in this table update those contained in ONS Blue Book table 4.1.

Some additional quarterly data are available on the ONS's Databank. These data can also be provided on paper - for details see notes on additional data.

A11 Personal income, expenditure and saving

continued

£ million

	Personal income before tax					Deductions from income										
	Wages, salaries and forces' pay	Employers' contributions	Current grants from general government	Other personal income	Total[1]	UK taxes on income (payments)	Social security contributions	Miscellaneous current deductions	Community charge/council tax	Total personal disposable income[2,3,4]	Consumers' expenditure[4]	Balance: personal saving[3]	Saving ratio[5]	Consumers' expenditure implied deflator (1990=100)[4]	Real personal disposable income at 1990 prices (£mn)[6]	Index of real personal disposable income (1990=100)
	AIJA	AIID	AIIE	AIIF	AIIA	AIIG	AIIH	CFGD	ADBH	AIIJ	AIIK	AAAU	AIIM	CAOV	CECO	CECQ
1987	200 782	29 426	50 798	78 405	359 411	43 459	27 663	2 128	–	286 161	265 290	20 871	7.3	85.2	335 720	88.7
1988	224 665	31 872	52 175	91 839	400 551	48 274	30 682	2 347	–	319 248	299 449	19 799	6.2	89.4	356 714	94.2
1989	250 527	34 351	54 033	102 594	441 505	53 589	33 333	2 441	586	351 556	327 363	24 193	6.9	94.7	370 932	98.0
1990	278 134	37 337	58 939	111 426	485 836	61 543	34 457	2 569	8 629	378 638	347 527	31 111	8.2	99.9	378 638	100.0
1991	291 913	40 054	69 287	115 665	516 919	63 419	36 216	2 719	8 128	406 437	365 469	40 968	10.1	107.4	378 154	99.9
1992	301 449	41 159	80 052	125 553	548 213	65 178	36 975	2 607	7 907	435 546	383 490	52 056	12.0	112.9	385 757	101.9
1993	307 975	43 586	88 537	132 875	572 973	63 636	39 267	2 807	8 038	459 225	406 569	52 656	11.5	116.8	393 256	103.9
1994	318 709	46 326	92 630	141 248	598 913	68 274	42 086	2 872	8 450	477 231	427 394	49 837	10.4	119.4	399 572	105.5
1995	333 558	47 650	96 168	158 721	636 097	74 265	44 371	2 909	9 151	505 401	446 169	59 232	11.7	122.6	412 376	108.9
1996	348 778	51 576	98 611	173 441	672 406	75 687	46 270	2 866	9 906	537 677	473 509	64 168	11.9	125.7	427 690	113.0
Seasonally adjusted																
	AIJB	AIIR	AIIS	AIIT	AIIQ	AIIU	AIIV	CFGE		AIIW	AIIX	AAUU	AIIZ	CAOX	CECP	CECR
1987 Q1	48 176	7 201	12 490	19 097	86 964	10 713	6 862	516	–	68 873	63 877	4 996	7.3	84.3	81 710	86.3
Q2	49 462	7 255	12 758	18 886	88 361	10 670	6 724	521	–	70 446	65 175	5 271	7.5	84.7	83 199	87.9
Q3	50 798	7 407	12 740	19 918	90 863	11 002	6 927	536	–	72 398	67 105	5 293	7.3	85.4	84 729	89.5
Q4	52 346	7 563	12 810	20 504	93 223	11 074	7 150	555	–	74 444	69 133	5 311	7.1	86.5	86 082	90.9
1988 Q1	53 806	7 712	13 015	21 543	96 076	12 172	7 353	568	–	75 983	71 737	4 246	5.6	87.6	86 755	91.6
Q2	55 268	7 879	12 857	22 403	98 407	11 388	7 549	580	–	78 890	73 450	5 440	6.9	88.9	88 701	93.7
Q3	56 913	8 061	13 140	23 491	101 605	11 957	7 758	589	–	81 301	76 266	5 035	6.2	90.2	90 181	95.3
Q4	58 678	8 220	13 163	24 402	104 463	12 757	8 022	610	–	83 074	77 996	5 078	6.1	91.2	91 077	96.2
1989 Q1	60 085	8 288	13 268	24 520	106 161	12 623	8 199	596	–	84 743	79 709	5 034	5.9	92.8	91 310	96.5
Q2	61 552	8 526	13 437	25 375	108 890	12 876	8 360	606	195	86 853	81 172	5 681	6.5	94.0	92 449	97.7
Q3	63 370	8 680	13 619	26 261	111 930	13 572	8 544	632	195	88 987	82 269	6 718	7.5	95.3	93 344	98.6
Q4	65 520	8 857	13 709	26 438	114 524	14 518	8 230	607	196	90 973	84 213	6 760	7.4	97.0	93 829	99.1
1990 Q1	67 319	9 099	14 289	26 566	117 273	14 494	8 373	650	196	93 560	85 862	7 698	8.2	98.8	94 718	100.1
Q2	69 299	9 286	14 503	27 040	120 128	15 128	8 533	662	2 811	92 994	86 163	6 831	7.3	98.6	94 274	99.6
Q3	70 500	9 381	14 788	28 701	123 370	15 794	8 712	633	2 811	95 420	87 251	8 169	8.6	100.4	95 038	100.4
Q4	71 016	9 571	15 359	29 119	125 065	16 127	8 839	624	2 811	96 664	88 251	8 413	8.7	102.2	94 608	99.9
1991 Q1	71 817	9 844	16 034	28 524	126 219	15 414	8 919	645	2 812	98 429	89 273	9 156	9.3	103.8	94 860	100.2
Q2	72 448	9 979	17 038	29 199	128 664	16 062	8 981	685	1 772	101 164	90 888	10 276	10.2	107.2	94 346	99.7
Q3	73 448	9 860	17 804	29 268	130 380	15 916	9 098	701	1 772	102 893	92 257	10 636	10.3	108.8	94 551	99.9
Q4	74 200	10 371	18 411	28 674	131 656	16 027	9 218	688	1 772	103 951	93 051	10 900	10.5	110.1	94 397	99.7
1992 Q1	74 788	10 057	18 836	31 058	134 739	17 079	9 364	690	1 772	105 834	93 757	12 077	11.4	111.2	95 168	100.5
Q2	75 545	10 103	19 963	30 959	136 570	16 117	9 218	611	2 045	108 579	95 512	13 067	12.0	112.8	96 288	101.7
Q3	75 515	10 540	20 745	31 736	138 536	15 946	9 150	642	2 045	110 753	96 618	14 135	12.8	113.3	97 721	103.2
Q4	75 601	10 459	20 508	31 800	138 368	16 036	9 243	664	2 045	110 380	97 603	12 777	11.6	114.3	96 580	102.0
1993 Q1	75 817	11 007	21 622	32 829	141 275	15 966	9 331	699	2 047	113 232	99 456	13 776	12.2	115.2	98 259	103.8
Q2	76 713	10 782	21 838	33 548	142 881	15 826	9 900	706	1 997	114 452	100 606	13 846	12.1	116.3	98 379	103.9
Q3	77 545	10 923	22 201	32 621	143 290	15 648	9 990	687	1 997	114 968	102 592	12 376	10.8	117.4	97 930	103.5
Q4	77 900	10 874	22 876	33 877	145 527	16 196	10 046	715	1 997	116 573	103 915	12 658	10.9	118.1	98 688	104.3
1994 Q1	78 778	11 362	23 089	33 750	146 979	16 046	10 198	690	1 997	118 048	105 205	12 843	10.9	118.5	99 623	105.2
Q2	78 956	11 547	22 949	34 627	148 079	16 771	10 477	717	2 151	117 963	106 284	11 679	9.9	119.1	99 039	104.6
Q3	80 004	11 572	23 135	36 479	151 190	17 808	10 662	738	2 151	119 831	107 221	12 610	10.5	119.7	100 127	105.8
Q4	80 971	11 845	23 457	36 392	152 665	17 649	10 749	727	2 151	121 389	108 684	12 705	10.5	120.4	100 783	106.5
1995 Q1	82 122	11 752	24 004	38 479	156 357	17 905	10 962	724	2 158	124 608	109 902	14 706	11.8	121.7	102 415	108.2
Q2	82 785	12 026	23 827	38 460	157 098	18 534	11 028	730	2 331	124 475	110 924	13 551	10.9	122.0	102 073	107.8
Q3	83 487	12 051	23 950	39 758	159 246	18 445	11 122	737	2 331	126 611	112 036	14 575	11.5	123.0	102 945	108.8
Q4	85 164	11 821	24 387	42 024	163 396	19 381	11 259	718	2 331	129 707	113 307	16 400	12.6	123.6	104 943	110.9
1996 Q1	85 631	12 938	24 168	44 070	166 807	19 217	11 498	730	2 331	133 031	115 893	17 138	12.9	124.6	106 737	112.8
Q2	86 284	13 118	24 619	42 534	166 555	18 735	11 361	680	2 525	133 254	117 376	15 878	11.9	125.3	106 367	112.4
Q3	87 684	12 462	24 912	42 845	167 903	18 407	11 581	691	2 525	134 699	119 152	15 547	11.5	126.3	106 687	112.7
Q4	89 179	13 058	24 912	43 992	171 141	19 328	11 830	765	2 525	136 693	121 088	15 605	11.4	126.7	107 899	114.0
1997 Q1	90 886	13 261	25 024	43 112	172 283	20 170	11 895	706	2 525	136 987	122 691	14 296	10.4	127.2	107 664	113.7

See footnotes on previous page.

Data in this table update those contained in ONS Blue Book table 4.1.

Some additional quarterly data are available on the ONS's Databank. These data can also be provided on paper - for details see notes on additional data.

A11 Personal income, expenditure and saving

continued

£ million

	Personal income before tax					Deductions from income										
	Wages, salaries and forces' pay	Employers' contributions	Current grants from general government	Other personal income	Total[1]	UK taxes on income (payments)	Social security contributions	Miscellaneous current deductions	Community charge/council tax	Total personal disposable income[2,3,4]	Consumers' expenditure[4]	Balance: personal saving[3]	Saving ratio[5]	Consumers' expenditure implied deflator (1990=100)[4]	Real personal disposable income at 1990 prices (£mn)[6]	Index of real personal disposable income (1990=100)
	AIJB	AIIR	AIIS	AIIT	AIIQ	AIIU	AIIV	CFGE	ADBH	AIIW	AIIX	AAUU	AIIZ	CAOX	CECP	CECR
Percentage change, latest quarter on previous quarter																
1991 Q1	1.1	2.9	4.4	−2.0	0.9	−4.4	0.9	3.4	0.0	1.8	1.2			1.6	0.3	0.3
Q2	0.9	1.4	6.3	2.4	1.9	4.2	0.7	6.2	−37.0	2.8	1.8			3.3	−0.5	−0.5
Q3	1.4	−1.2	4.5	0.2	1.3	−0.9	1.3	2.3	0.0	1.7	1.5			1.5	0.2	0.2
Q4	1.0	5.2	3.4	−2.0	1.0	0.7	1.3	−1.9	0.0	1.0	0.9			1.2	−0.2	−0.2
1992 Q1	0.8	−3.0	2.3	8.3	2.3	6.6	1.6	0.3	0.0	1.8	0.8			1.0	0.8	0.8
Q2	1.0	0.5	6.0	−0.3	1.4	−5.6	−1.6	−11.4	15.4	2.6	1.9			1.4	1.2	1.2
Q3	0.0	4.3	3.9	2.5	1.4	−1.1	−0.7	5.1	0.0	2.0	1.2			0.5	1.5	1.5
Q4	0.1	−0.8	−1.1	0.2	−0.1	0.6	1.0	3.4	0.0	−0.3	1.0			0.8	−1.2	−1.2
1993 Q1	0.3	5.2	5.4	3.2	2.1	−0.4	1.0	5.3	0.1	2.6	1.9			0.8	1.7	1.7
Q2	1.2	−2.0	1.0	2.2	1.1	−0.9	6.1	1.0	−2.4	1.1	1.2			1.0	0.1	0.1
Q3	1.1	1.3	1.7	−2.8	0.3	−1.1	0.9	−2.7	0.0	0.5	2.0			0.9	−0.5	−0.5
Q4	0.5	−0.4	3.0	3.9	1.6	3.5	0.6	4.1	0.0	1.4	1.3			0.6	0.8	0.8
1994 Q1	1.1	4.5	0.9	−0.4	1.0	−0.9	1.5	−3.5	0.0	1.3	1.2			0.3	0.9	0.9
Q2	0.2	1.6	−0.6	2.6	0.7	4.5	2.7	3.9	7.7	−0.1	1.0			0.5	−0.6	−0.6
Q3	1.3	0.2	0.8	5.3	2.1	6.2	1.8	2.9	0.0	1.6	0.9			0.5	1.1	1.1
Q4	1.2	2.4	1.4	−0.2	1.0	−0.9	0.8	−1.5	0.0	1.3	1.4			0.6	0.7	0.7
1995 Q1	1.4	−0.8	2.3	5.7	2.4	1.5	2.0	−0.4	0.3	2.7	1.1			1.0	1.6	1.6
Q2	0.8	2.3	−0.7	0.0	0.5	3.5	0.6	0.8	8.0	−0.1	0.9			0.2	−0.3	−0.3
Q3	0.8	0.2	0.5	3.4	1.4	−0.5	0.9	1.0	0.0	1.7	1.0			0.9	0.9	0.9
Q4	2.0	−1.9	1.8	5.7	2.6	5.1	1.2	−2.6	0.0	2.4	1.1			0.5	1.9	1.9
1996 Q1	0.5	9.4	−0.9	4.9	2.1	−0.8	2.1	1.7	0.0	2.6	2.3			0.8	1.7	1.7
Q2	0.8	1.4	1.9	−3.5	−0.2	−2.5	−1.2	−6.8	8.3	0.2	1.3			0.5	−0.3	−0.3
Q3	1.6	−5.0	1.2	0.7	0.8	−1.8	1.9	1.6	0.0	1.1	1.5			0.8	0.3	0.3
Q4	1.7	4.8	0.0	2.7	1.9	5.0	2.2	10.7	0.0	1.5	1.6			0.3	1.1	1.1
1997 Q1	1.9	1.6	0.4	−2.0	0.7	4.4	0.5	−7.7	0.0	0.2	1.3			0.4	−0.2	−0.2
Percentage change, latest quarter on corresponding quarter of previous year																
1991 Q1	6.7	8.2	12.2	7.4	7.6	6.3	6.5	−0.8	+	5.2	4.0			5.1	0.1	0.1
Q2	4.5	7.5	17.5	8.0	7.1	6.2	5.3	3.5	−37.0	8.8	5.5			8.7	0.1	0.1
Q3	4.2	5.1	20.4	2.0	5.7	0.8	4.4	10.7	−37.0	7.8	5.7			8.4	−0.5	−0.5
Q4	4.5	8.4	19.9	−1.5	5.3	−0.6	4.3	10.3	−37.0	7.5	5.4			7.8	−0.2	−0.2
1992 Q1	4.1	2.2	17.5	8.9	6.8	10.8	5.0	7.0	−37.0	7.5	5.0			7.2	0.3	0.3
Q2	4.3	1.2	17.2	6.0	6.1	0.3	2.6	−10.8	15.4	7.3	5.1			5.2	2.1	2.1
Q3	2.8	6.9	16.5	8.4	6.3	0.2	0.6	−8.4	15.4	7.6	4.7			4.1	3.4	3.4
Q4	1.9	0.8	11.4	10.9	5.1	0.1	0.3	−3.5	15.4	6.2	4.9			3.8	2.3	2.3
1993 Q1	1.4	9.4	14.8	5.7	4.9	−6.5	−0.4	1.3	15.5	7.0	6.1			3.6	3.2	3.2
Q2	1.5	6.7	9.4	8.4	4.6	−1.8	7.4	15.5	−2.3	5.4	5.3			3.2	2.2	2.2
Q3	2.7	3.6	7.0	2.8	3.4	−1.9	9.2	7.0	−2.3	3.8	6.2			3.6	0.2	0.2
Q4	3.0	4.0	11.5	6.5	5.2	1.0	8.7	7.7	−2.3	5.6	6.5			3.3	2.2	2.2
1994 Q1	3.9	3.2	6.8	2.8	4.0	0.5	9.3	−1.3	−2.4	4.3	5.8			2.8	1.4	1.4
Q2	2.9	7.1	5.1	3.2	3.6	6.0	5.8	1.6	7.7	3.1	5.6			2.4	0.7	0.7
Q3	3.2	5.9	4.2	11.8	5.5	13.8	6.7	7.4	7.7	4.2	4.5			1.9	2.2	2.2
Q4	3.9	8.9	2.5	7.4	4.9	9.0	7.0	1.7	7.7	4.1	4.6			2.0	2.1	2.1
1995 Q1	4.2	3.4	4.0	14.0	6.4	11.6	7.5	4.9	8.1	5.6	4.5			2.7	2.8	2.8
Q2	4.8	4.1	3.8	11.1	6.1	10.5	5.3	1.8	8.4	5.5	4.4			2.4	3.1	3.1
Q3	4.4	4.1	3.5	9.0	5.3	3.6	4.3	−0.1	8.4	5.7	4.5			2.8	2.8	2.8
Q4	5.2	−0.2	4.0	15.5	7.0	9.8	4.7	−1.2	8.4	6.9	4.3			2.6	4.1	4.1
1996 Q1	4.3	10.1	0.7	14.5	6.7	7.3	4.9	0.8	8.0	6.8	5.5			2.4	4.2	4.2
Q2	4.2	9.1	3.3	10.6	6.0	1.1	3.0	−6.8	8.3	7.1	5.8			2.7	4.2	4.2
Q3	5.0	3.4	4.0	7.8	5.4	−0.2	4.1	−6.2	8.3	6.4	6.4			2.6	3.6	3.6
Q4	4.7	10.5	2.2	4.7	4.7	−0.3	5.1	6.5	8.3	5.4	6.9			2.5	2.8	2.8
1997 Q1	6.1	2.5	3.5	−2.2	3.3	5.0	3.5	−3.3	8.3	3.0	5.9			2.1	0.9	0.9

See footnotes on previous page.

Data in this table update those contained in ONS Blue Book table 4.1.

Some additional quarterly data are available on the ONS's Databank. These data can also be provided on paper - for details see notes on additional data.

A12 Current account of companies and financial institutions[1]

£ million

	Income						Allocation of income				Balance
	Gross trading profits				Dividends and Interest receipts[4]		Dividends and Interest payments[4,5]				
	After deducting stock appreciation[2,3]	Stock appreciation	Before deducting stock appreciation[2]	Rent	Total	of which: income from abroad	Total	of which: profits due abroad	Current Transfers[6]	UK taxes on income (payments)[7]	Undistributed income[8]
	CICS	AIAC	CIAC	CAQH	GJCN	CIAL	GJBZ	GJBX	DTDK	CIDC	CIDA
1987	55 305	4 148	59 453	3 583	75 036	17 471	70 899	7 014	1 335	15 643	50 195
1988	59 011	5 366	64 377	4 289	86 363	21 358	84 780	8 611	1 055	17 798	51 396
1989	61 677	6 203	67 880	5 213	115 715	26 530	116 278	9 157	880	21 692	49 958
1990	60 787	5 316	66 103	6 098	131 400	28 147	134 207	6 917	976	21 059	47 359
1991	58 605	1 586	60 191	7 371	124 296	24 702	130 631	4 432	863	17 321	43 043
1992	61 468	1 700	63 168	8 717	111 343	27 650	116 963	5 106	926	15 190	50 149
1993	73 532	2 376	75 908	10 151	107 016	31 913	113 049	10 275	1 379	14 963	63 684
1994	84 723	3 675	88 398	9 577	113 331	39 223	108 065	9 124	1 412	17 957	83 872
1995	88 233	4 297	92 530	9 781	129 326	42 571	132 245	12 186	1 473	23 047	74 872
1996	100 231	1 178	101 409	10 172	132 401	48 180	140 865	14 726	2 607	27 406	73 104
Unadjusted											
1987 Q1	12 789	990	13 779	842	18 883	4 621	16 862	1 918	320	6 019	10 303
Q2	12 705	1 210	13 915	869	18 427	4 257	17 870	1 617	317	2 178	12 846
Q3	14 155	1 000	15 155	911	18 983	4 395	17 589	1 535	336	3 470	13 654
Q4	15 656	948	16 604	961	18 743	4 198	18 578	1 944	362	3 976	13 392
1988 Q1	14 476	1 057	15 533	1 004	19 813	4 652	18 524	2 062	321	7 559	9 946
Q2	13 521	1 491	15 012	1 049	20 036	5 179	19 796	2 070	251	2 608	13 442
Q3	14 559	1 288	15 847	1 093	22 573	5 698	21 724	2 116	251	3 188	14 350
Q4	16 455	1 530	17 985	1 143	23 941	5 829	24 736	2 363	232	4 443	13 658
1989 Q1	14 596	1 872	16 468	1 205	26 700	6 297	25 626	2 133	254	8 505	9 988
Q2	14 805	1 922	16 727	1 282	28 546	6 761	28 460	2 374	195	2 847	15 053
Q3	15 654	1 010	16 664	1 342	28 974	6 349	29 235	1 929	194	3 874	13 677
Q4	16 622	1 399	18 021	1 384	31 495	7 123	32 957	2 721	237	6 466	11 240
1990 Q1	14 546	1 793	16 339	1 424	31 480	6 089	32 027	1 679	410	7 600	9 206
Q2	15 620	1 361	16 981	1 490	32 226	6 281	32 454	1 509	87	3 216	14 940
Q3	14 697	1 586	16 283	1 554	33 656	8 125	34 150	1 922	385	4 031	12 927
Q4	15 924	576	16 500	1 630	34 038	7 652	35 576	1 807	94	6 212	10 286
1991 Q1	13 865	833	14 698	1 714	32 407	6 064	34 073	1 022	387	6 676	7 683
Q2	13 687	683	14 370	1 797	31 866	6 131	33 233	1 097	87	2 330	12 383
Q3	13 559	23	13 582	1 892	30 290	6 326	32 194	1 097	311	3 062	10 197
Q4	17 494	47	17 541	1 968	29 733	6 181	31 131	1 216	78	5 253	12 780
1992 Q1	14 468	838	15 306	2 053	27 962	5 941	29 311	1 075	408	5 839	9 763
Q2	14 590	446	15 036	2 140	26 539	6 144	28 415	1 324	91	1 898	13 311
Q3	14 673	–99	14 574	2 219	28 201	7 691	28 847	1 099	333	2 668	13 146
Q4	17 737	515	18 252	2 305	28 641	7 874	30 390	1 608	94	4 785	13 929
1993 Q1	15 941	1 341	17 282	2 447	27 763	7 482	28 199	2 445	483	5 735	13 075
Q2	17 622	437	18 059	2 569	25 654	7 645	28 607	2 917	197	1 858	15 620
Q3	18 247	261	18 508	2 594	27 189	8 764	27 312	2 661	498	2 856	17 625
Q4	21 722	337	22 059	2 541	26 410	8 022	28 931	2 252	201	4 514	17 364
1994 Q1	20 083	692	20 775	2 446	27 880	9 418	24 572	1 696	561	5 496	20 472
Q2	20 187	730	20 917	2 388	26 779	8 751	26 110	2 311	181	2 298	21 495
Q3	20 989	839	21 828	2 359	28 978	10 629	27 502	2 517	458	3 532	21 673
Q4	23 464	1 414	24 878	2 384	29 694	10 425	29 881	2 600	212	6 631	20 232
1995 Q1	20 684	2 029	22 713	2 416	30 085	9 242	28 918	2 563	516	6 892	18 888
Q2	20 868	1 513	22 381	2 442	31 913	10 081	32 978	3 575	160	2 873	20 725
Q3	22 256	574	22 830	2 455	33 557	11 594	32 847	2 990	564	4 099	21 332
Q4	24 425	181	24 606	2 468	33 771	11 654	37 502	3 058	233	9 183	13 927
1996 Q1	22 548	941	23 489	2 500	33 020	11 056	33 600	3 318	1 496	7 791	16 122
Q2	23 662	–29	23 633	2 502	32 695	11 847	33 893	3 115	274	2 778	21 885
Q3	24 757	107	24 864	2 546	33 103	12 230	34 748	3 524	579	5 389	19 797
Q4	29 264	159	29 423	2 624	33 583	13 047	38 624	4 769	258	11 448	15 300
1997 Q1	25 010	405	25 415	2 679	32 285	12 162	31 762	3 327	588	9 031	18 998

1 See footnote 1 of table A15.
2 Quarterly alignment adjustment included in this series. For description of this adjustment, see Notes.
3 Before providing for depreciation.
4 Receipts and payments of dividends and interest exclude flows within the company sector
5 Dividend payments on ordinary and preference shares are net of tax; the advance corporation tax in respect of such payments is included in 'UK taxes on income'.
6 Includes all current transfers plus royalties and licence fees on oil and gas production and franchise payments to the Independant Television Commission
7 Mainly payments of corporation tax (including advance corporation tax), petroleum revenue tax and supplementary petroleum tax.
8 Before providing for depreciation, stock appreciation and additions to reserves.

Data in this table update those contained in Blue Book table 5.1.

Some additional quarterly data are available on the ONS' Databank. These data can also be provided on paper - for details see notes on additional data.

A12 Current account of companies and financial institutions[1]

continued

£ million

	Income						Allocation of income				Balance
	Gross trading profits				Dividends and Interest receipts[4]		Dividends and Interest payments[4,5]				
	After deducting stock appreciation[2,3]	Stock appreciation	Before deducting stock appreciation[2]	Rent	Total	of which: income from abroad	Total	of which: profits due abroad	Current Transfers[6]	UK taxes on income (payments)[7]	Undistributed income[8]
	CICS	AIAC	CIAC	CAQH	GJCN	CIAL	GJBZ	GJBX	DTDK	CIDC	CIDA
1987	55 305	4 148	59 453	3 583	75 036	17 471	70 899	7 014	1 335	15 643	50 195
1988	59 011	5 366	64 377	4 289	86 363	21 358	84 780	8 611	1 055	17 798	51 396
1989	61 677	6 203	67 880	5 213	115 715	26 530	116 278	9 157	880	21 692	49 958
1990	60 787	5 316	66 103	6 098	131 400	28 147	134 207	6 917	976	21 059	47 359
1991	58 605	1 586	60 191	7 371	124 296	24 702	130 631	4 432	863	17 321	43 043
1992	61 468	1 700	63 168	8 717	111 343	27 650	116 963	5 106	926	15 190	50 149
1993	73 532	2 376	75 908	10 151	107 016	31 913	113 049	10 275	1 379	14 963	63 684
1994	84 723	3 675	88 398	9 577	113 331	39 223	108 065	9 124	1 412	17 957	83 872
1995	88 233	4 297	92 530	9 781	129 326	42 571	132 245	12 186	1 473	23 047	74 872
1996	100 231	1 178	101 409	10 172	132 401	48 180	140 865	14 726	2 607	27 406	73 104
Seasonally adjusted											
	CIDE	AIAP	CIAD		GJEL	CIAM	GJEC	GJDW	DTDL	CIDO	CIDM
1987 Q1	12 985	839	13 824	842	18 686	4 585	17 248	1 816	294	3 271	12 539
Q2	14 064	1 073	15 137	869	18 655	4 272	17 676	1 674	359	3 999	12 627
Q3	14 477	1 155	15 632	911	18 900	4 410	18 118	1 783	357	4 324	12 644
Q4	13 779	1 081	14 860	961	18 795	4 204	17 857	1 741	325	4 049	12 385
1988 Q1	14 484	876	15 360	1 004	19 657	4 620	18 916	2 042	292	4 215	12 598
Q2	13 892	1 384	15 276	1 049	20 258	5 196	19 770	2 138	283	4 445	12 085
Q3	14 909	1 425	16 334	1 093	22 470	5 705	22 321	2 359	267	4 476	12 833
Q4	15 726	1 681	17 407	1 143	23 978	5 837	23 773	2 072	213	4 662	13 880
1989 Q1	15 858	1 754	17 612	1 205	26 599	6 254	26 185	2 235	238	6 534	12 459
Q2	15 375	1 833	17 208	1 282	28 779	6 779	28 558	2 460	216	4 842	13 653
Q3	15 409	1 150	16 559	1 342	28 833	6 359	29 699	2 084	204	5 121	11 710
Q4	15 035	1 466	16 501	1 384	31 504	7 138	31 836	2 378	222	5 195	12 136
1990 Q1	14 882	1 544	16 426	1 424	31 703	6 267	32 431	1 779	239	5 555	11 328
Q2	15 339	1 173	16 512	1 490	32 443	6 337	32 671	1 468	232	5 263	12 279
Q3	15 565	1 844	17 409	1 554	33 452	8 094	34 634	2 094	267	5 176	12 338
Q4	15 001	755	15 756	1 630	33 802	7 449	34 471	1 576	238	5 065	11 414
1991 Q1	15 456	555	16 011	1 714	32 607	6 270	34 470	1 135	216	4 680	10 966
Q2	14 751	537	15 288	1 797	32 014	6 159	33 549	1 001	229	4 384	10 937
Q3	13 866	285	14 151	1 892	30 139	6 292	32 577	1 182	197	4 165	9 243
Q4	14 532	209	14 741	1 968	29 536	5 981	30 035	1 114	221	4 092	11 897
1992 Q1	13 565	532	14 097	2 053	28 274	6 294	30 209	1 237	238	3 944	10 033
Q2	15 783	249	16 032	2 140	27 303	6 780	28 609	1 188	230	3 776	12 860
Q3	15 996	303	16 299	2 219	27 927	7 496	29 168	1 126	226	3 710	13 341
Q4	16 124	616	16 740	2 305	27 839	7 080	28 977	1 555	232	3 760	13 915
1993 Q1	16 816	941	17 757	2 447	27 692	7 548	29 239	2 562	317	4 188	14 152
Q2	18 087	353	18 440	2 569	26 425	8 231	28 492	2 675	339	3 803	14 800
Q3	19 289	568	19 857	2 594	26 861	8 512	27 693	2 734	386	3 901	17 332
Q4	19 340	514	19 854	2 541	26 038	7 622	27 625	2 304	337	3 071	17 400
1994 Q1	19 821	278	20 099	2 446	27 847	9 551	25 665	1 835	401	3 956	20 370
Q2	21 037	742	21 779	2 388	27 583	9 295	26 088	2 048	323	4 446	20 893
Q3	22 155	1 161	23 316	2 359	28 585	10 379	27 914	2 656	340	4 948	21 058
Q4	21 710	1 494	23 204	2 384	29 316	9 998	28 398	2 585	348	4 607	21 551
1995 Q1	21 765	1 663	23 428	2 416	30 137	9 348	30 668	2 706	362	4 979	19 972
Q2	22 017	1 627	23 644	2 442	32 611	10 595	33 025	3 291	301	5 772	19 599
Q3	21 702	970	22 672	2 455	33 020	11 189	33 296	3 168	440	5 735	18 676
Q4	22 749	37	22 786	2 468	33 558	11 439	35 256	3 021	370	6 561	16 625
1996 Q1	23 572	582	24 154	2 500	33 331	11 299	36 059	3 350	1 346	5 989	16 591
Q2	24 488	125	24 613	2 502	33 339	12 349	33 901	3 024	414	5 343	20 796
Q3	25 609	449	26 058	2 546	32 766	11 918	35 183	3 795	452	7 481	18 254
Q4	26 562	22	26 584	2 624	32 965	12 614	35 722	4 557	395	8 593	17 463
1997 Q1	26 062	1	26 063	2 679	32 708	12 428	34 167	3 535	439	7 314	19 530

1 See footnote 1 of table A15.
2 Quarterly alignment adjustment included in this series. For description of this adjustment, see Notes.
3 Before providing for depreciation.
4 Receipts and payments of dividends and interest exclude flows within the company sector
5 Dividend payments on ordinary and preference shares are net of tax; the advance corporation tax in respect of such payments is included in 'UK taxes on income'.
6 Includes all current transfers plus royalties and licence fees on oil and gas production and franchise payments to the Independant Television Commission
7 Mainly payments of corporation tax (including advance corporation tax), petroleum revenue tax and supplementary petroleum tax.
8 Before providing for depreciation, stock appreciation and additions to reserves.

Data in this table update those contained in Blue Book table 5.1.

Some additional quarterly data are available on the ONS' Databank. These data can also be provided on paper - for details see notes on additional data.

A12 Current account of companies and financial institutions[1]

continued

£ million

	Income						Allocation of income				Balance
	Gross trading profits				Dividends and Interest receipts[4]		Dividends and Interest payments[4,5]				
	After deducting stock appreciation[2,3]	Stock appreciation	Before deducting stock appreciation[2]	Rent	Total	of which: income from abroad	Total	of which: profits due abroad	Current Transfers[6]	UK taxes on income (payments)[7]	Undistributed income[8]
	CIDE	AIAP	CIAD	CAQH	GJEL	CIAM	GJEC	GJDW	DTDL	CIDO	CIDM
Percentage change, latest quarter on previous quarter											
1991 Q1	3.0		1.6	5.2	-3.5	-15.8	0.0	-28.0		-7.6	-3.9
Q2	-4.6		-4.5	4.8	-1.8	-1.8	-2.7	-11.8		-6.3	-0.3
Q3	-6.0		-7.4	5.3	-5.9	2.2	-2.9	18.1		-5.0	-15.5
Q4	4.8		4.2	4.0	-2.0	-4.9	-7.8	-5.8		-1.8	28.7
1992 Q1	-6.7		-4.4	4.3	-4.3	5.2	0.6	11.0		-3.6	-15.7
Q2	16.4		13.7	4.2	-3.4	7.7	-5.3	-4.0		-4.3	28.2
Q3	1.3		1.7	3.7	2.3	10.6	2.0	-5.2		-1.7	3.7
Q4	0.8		2.7	3.9	-0.3	-5.5	-0.7	38.1		1.3	4.3
1993 Q1	4.3		6.1	6.2	-0.5	6.6	0.9	64.8		11.4	1.7
Q2	7.6		3.8	5.0	-4.6	9.0	-2.6	4.4		-9.2	4.6
Q3	6.6		7.7	1.0	1.6	3.4	-2.8	2.2		2.6	17.1
Q4	0.3		0.0	-2.0	-3.1	-10.5	-0.2	-15.7		-21.3	0.4
1994 Q1	2.5		1.2	-3.7	6.9	25.3	-7.1	-20.4		28.8	17.1
Q2	6.1		8.4	-2.4	-0.9	-2.7	1.6	11.6		12.4	2.6
Q3	5.3		7.1	-1.2	3.6	11.7	7.0	29.7		11.3	0.8
Q4	-2.0		-0.5	1.1	2.6	-3.7	1.7	-2.7		-6.9	2.3
1995 Q1	0.3		1.0	1.3	2.8	-6.5	8.0	4.7		8.1	-7.3
Q2	1.2		0.9	1.1	8.2	13.3	7.7	21.6		15.9	-1.9
Q3	-1.4		-4.1	0.5	1.3	5.6	0.8	-3.7		-0.6	-4.7
Q4	4.8		0.5	0.5	1.6	2.2	5.9	-4.6		14.4	-11.0
1996 Q1	3.6		6.0	1.3	-0.7	-1.2	2.3	10.9		-8.7	-0.2
Q2	3.9		1.9	0.1	0.0	9.3	-6.0	-9.7		-10.8	25.3
Q3	4.6		5.9	1.8	-1.7	-3.5	3.8	25.5		40.0	-12.2
Q4	3.7		2.0	3.1	0.6	5.8	1.5	20.1		14.9	-4.3
1997 Q1	-1.9		-2.0	2.1	-0.8	-1.5	-4.4	-22.4		-14.9	11.8
Percentage change, latest quarter on corresponding quarter of previous year											
1991 Q1	3.9		-2.5	20.4	2.9	0.0	6.3	-36.2		-15.8	-3.2
Q2	-3.8		-7.4	20.6	-1.3	-2.8	2.7	-31.8		-16.7	-10.9
Q3	-10.9		-18.7	21.8	-9.9	-22.3	-5.9	-43.6		-19.5	-25.1
Q4	-3.1		-6.4	20.7	-12.6	-19.7	-12.9	-29.3		-19.2	4.2
1992 Q1	-12.2		-12.0	19.8	-13.3	0.4	-12.4	9.0		-15.7	-8.5
Q2	7.0		4.9	19.1	-14.7	10.1	-14.7	18.7		-13.9	17.6
Q3	15.4		15.2	17.3	-7.3	19.1	-10.5	-4.7		-10.9	44.3
Q4	11.0		13.6	17.1	-5.7	18.4	-3.5	39.6		-8.1	17.0
1993 Q1	24.0		26.0	19.2	-2.1	19.9	-3.2	+		6.2	41.1
Q2	14.6		15.0	20.0	-3.2	21.4	-0.4	+		0.7	15.1
Q3	20.6		21.8	16.9	-3.8	13.6	-5.1	+		5.1	29.9
Q4	19.9		18.6	10.2	-6.5	7.7	-4.7	48.2		-18.3	25.0
1994 Q1	17.9		13.2	0.0	0.6	26.5	-12.2	-28.4		-5.5	43.9
Q2	16.3		18.1	-7.0	4.4	12.9	-8.4	-23.4		16.9	41.2
Q3	14.9		17.4	-9.1	6.4	21.9	0.8	-2.9		26.8	21.5
Q4	12.3		16.9	-6.2	12.6	31.2	2.8	12.2		50.0	23.9
1995 Q1	9.8		16.6	-1.2	8.2	-2.1	19.5	47.5		25.9	-2.0
Q2	4.7		8.6	2.3	18.2	14.0	26.6	60.7		29.8	-6.2
Q3	-2.0		-2.8	4.1	15.5	7.8	19.3	19.3		15.9	-11.3
Q4	4.8		-1.8	3.5	14.5	14.4	24.1	16.9		42.4	-22.9
1996 Q1	8.3		3.1	3.5	10.6	20.9	17.6	23.8		20.3	-16.9
Q2	11.2		4.1	2.5	2.2	16.6	2.7	-8.1		-7.4	6.1
Q3	18.0		14.9	3.7	-0.8	6.5	5.7	19.8		30.4	-2.3
Q4	16.8		16.7	6.3	-1.8	10.3	1.3	50.8		31.0	5.0
1997 Q1	10.6		7.9	7.2	-1.9	10.0	-5.2	5.5		22.1	17.7

1 See footnote 1 of table A15.
2 Quarterly alignment adjustment included in this series. For description of this adjustment, see Notes.
3 Before providing for depreciation.
4 Receipts and payments of dividends and interest exclude flows within the company sector
5 Dividend payments on ordinary and preference shares are net of tax; the advance corporation tax in respect of such payments is included in 'UK taxes on income'.
6 Includes all current transfers plus royalties and licence fees on oil and gas production and franchise payments to the Independant Television Commission
7 Mainly payments of corporation tax (including advance corporation tax), petroleum revenue tax and supplementary petroleum tax.
8 Before providing for depreciation, stock appreciation and additions to reserves.

Data in this table update those contained in Blue Book table 5.1.

Some additional quarterly data are available on the ONS' Databank. These data can also be provided on paper - for details see notes on additional data.

A13 Current account of industrial and commercial companies[1]

£ milli

	Income								Allocation of income					Balance
	Gross trading profits						Dividend & interest receipts		Dividend & interest payments					
	Net of stock appreciation													
	Continental shelf companies	Other companies	Total[2,3]	Stock appreciation	Total[3] including stock appreciation	Rent	Total	of which: income from abroad[4]	Total	of which: dividends[5]	of which: profits due abroad[6]	Current transfers[7]	UK taxes on income	Undistributed income[8]
	CIDR	CIDS	AIAB	AIAC	AIAD	CICD	XAGB	AIAF	XAFZ	XATD	HDVF	DTDH	AIAL	AAAQ
1987	9 552	52 583	62 135	4 148	66 283	3 174	18 834	11 366	29 981	12 019	6 891	1 292	13 179	43 839
1988	7 024	62 536	69 560	5 366	74 926	3 790	23 484	13 827	38 672	16 609	7 777	1 004	15 283	47 241
1989	6 806	68 502	75 308	6 203	81 511	4 635	33 365	18 124	55 221	22 979	8 635	816	18 986	44 488
1990	7 119	68 641	75 760	5 316	81 076	5 254	34 625	18 124	60 665	23 605	7 712	911	18 815	40 564
1991	6 411	68 705	75 116	1 586	76 702	6 482	31 189	14 965	58 323	25 450	5 452	827	15 595	39 628
1992	6 838	69 022	75 860	1 700	77 560	7 788	29 081	14 493	58 581	28 519	4 826	855	12 620	42 373
1993	8 124	76 268	84 392	2 376	86 768	9 303	28 355	16 237	55 084	29 377	5 902	1 299	12 134	55 909
1994	9 734	87 279	97 013	3 675	100 688	8 786	34 722	20 253	60 110	32 488	7 943	1 313	13 809	68 964
1995	10 923	92 756	103 679	4 297	107 976	8 935	41 400	22 411	73 406	42 034	9 376	1 383	18 114	65 408
1996	14 391	103 370	117 761	1 178	118 939	9 253	44 041	24 591	80 685	47 668	11 143	2 519	21 165	67 864
Unadjusted														
1987 Q1	2 790	11 650	14 440	990	15 430	746	4 563	2 763	6 679	2 096	1 888	311	4 873	8 876
Q2	2 137	12 179	14 316	1 210	15 526	770	4 799	2 877	7 616	3 396	1 587	306	1 919	11 254
Q3	2 278	13 563	15 841	1 000	16 841	807	4 527	2 895	7 148	2 794	1 504	325	2 969	11 733
Q4	2 347	15 191	17 538	948	18 486	851	4 945	2 831	8 538	3 733	1 912	350	3 418	11 976
1988 Q1	2 286	14 529	16 815	1 057	17 872	887	4 887	3 026	7 490	2 762	1 853	309	6 433	9 414
Q2	1 668	14 352	16 020	1 491	17 511	927	5 426	3 439	8 961	4 044	1 862	238	2 438	12 227
Q3	1 548	15 819	17 367	1 288	18 655	965	5 846	3 702	9 726	3 968	1 908	238	2 573	12 929
Q4	1 522	17 836	19 358	1 530	20 888	1 011	7 325	3 660	12 495	5 835	2 154	219	3 839	12 671
1989 Q1	1 788	16 071	17 859	1 872	19 731	1 073	7 117	4 337	11 013	4 036	2 006	239	7 220	9 449
Q2	1 454	16 748	18 202	1 922	20 124	1 146	9 406	4 899	14 422	6 605	2 248	178	2 662	13 414
Q3	1 544	17 578	19 122	1 010	20 132	1 195	7 389	4 048	13 541	5 537	1 795	177	3 349	11 649
Q4	2 020	18 105	20 125	1 399	21 524	1 221	9 453	4 840	16 245	6 801	2 586	222	5 755	9 976
1990 Q1	2 272	16 013	18 285	1 793	20 078	1 235	7 031	4 003	13 125	4 106	1 879	394	6 703	8 122
Q2	1 303	18 040	19 343	1 361	20 704	1 277	7 843	3 963	14 210	5 176	1 708	71	3 103	12 440
Q3	1 323	16 959	18 282	1 586	19 868	1 331	8 866	5 089	15 666	6 070	2 120	369	3 417	10 613
Q4	2 221	17 629	19 850	576	20 426	1 411	10 885	5 069	17 664	8 253	2 005	77	5 592	9 389
1991 Q1	2 030	15 345	17 375	833	18 208	1 497	6 734	3 392	13 724	4 926	1 276	377	5 908	6 430
Q2	1 083	16 735	17 818	683	18 501	1 577	7 853	3 882	13 947	5 697	1 352	79	2 301	11 604
Q3	1 348	16 760	18 108	23	18 131	1 667	7 365	3 751	14 532	6 621	1 352	302	2 582	9 747
Q4	1 950	19 865	21 815	47	21 862	1 741	9 237	3 940	16 120	8 206	1 472	69	4 804	11 847
1992 Q1	2 126	16 076	18 202	838	19 040	1 821	7 000	3 534	14 195	6 036	1 226	391	5 207	8 068
Q2	1 230	17 031	18 261	446	18 707	1 904	7 111	3 454	14 039	6 468	1 208	73	1 863	11 747
Q3	1 289	16 414	17 703	–99	17 604	1 985	6 836	3 679	14 122	6 920	949	315	2 168	9 820
Q4	2 193	19 501	21 694	515	22 209	2 078	8 134	3 826	16 225	9 095	1 443	76	3 382	12 738
1993 Q1	2 285	16 368	18 653	1 341	19 994	2 228	6 189	3 786	12 443	5 661	1 450	463	4 957	10 548
Q2	1 440	18 502	19 942	437	20 379	2 356	6 660	3 961	13 765	7 526	1 394	178	1 724	13 728
Q3	1 712	18 799	20 511	261	20 772	2 386	6 222	4 146	12 734	6 107	1 748	478	2 310	13 858
Q4	2 687	22 599	25 286	337	25 623	2 333	9 284	4 344	16 142	10 083	1 310	180	3 143	17 775
1994 Q1	2 612	20 151	22 763	692	23 455	2 244	7 717	4 144	12 929	6 279	1 635	536	4 578	15 373
Q2	2 253	21 008	23 261	730	23 991	2 192	8 221	5 169	14 121	7 142	2 088	156	2 114	18 013
Q3	1 985	21 464	23 449	839	24 288	2 165	7 645	5 533	14 171	7 615	1 782	434	2 776	16 717
Q4	2 884	24 656	27 540	1 414	28 954	2 185	11 139	5 407	18 889	11 452	2 438	187	4 341	18 861
1995 Q1	3 304	20 457	23 761	2 029	25 790	2 211	7 925	4 820	14 768	7 157	2 302	493	5 964	14 701
Q2	2 308	21 991	24 299	1 513	25 812	2 232	9 165	5 482	15 619	7 661	2 511	138	2 646	18 806
Q3	2 168	23 832	26 000	574	26 574	2 241	9 531	5 805	17 449	9 839	2 055	542	3 190	17 165
Q4	3 143	26 476	29 619	181	29 800	2 251	14 779	6 304	25 570	17 377	2 508	210	6 314	14 736
1996 Q1	3 796	22 947	26 743	941	27 684	2 274	9 651	5 981	16 849	8 881	2 344	1 474	6 842	14 444
Q2	3 054	24 739	27 793	–29	27 764	2 277	11 854	6 146	19 339	11 842	2 093	252	2 227	20 077
Q3	3 070	25 379	28 449	107	28 556	2 317	9 789	6 277	19 056	11 209	2 432	557	4 166	16 883
Q4	4 471	30 305	34 776	159	34 935	2 385	12 747	6 187	25 441	15 736	4 274	236	7 930	16 460
1997 Q1	4 055	25 783	29 838	405	30 243	2 436	8 495	5 297	16 569	8 550	2 458	566	7 714	16 325

1 See footnote 1 of table A15
2 Before providing for depreciation.
3 Quarterly alignment adjustment included in this series. For description of adjustment, see Notes.
4 Net of taxes paid abroad.
5 Dividend payments on ordinary and preference shares net of tax, the advance corporation tax in respect of such payments is included within the 'UK taxes on income' series. Excludes dividends paid by UK subsidiaries to overseas parents.
6 Net of UK tax.
7 Includes all current transfers plus royalties and licence fees on oil & gas production and franchise payments to the Independent Television Commission
8 Before providing for depreciation, stock appreciation and additions to reserves.

Data in this table update those contained in Blue Book table 5.4.

Some additional quarterly data are available on the ONS's Databank. These data can also be provided on paper - for details see notes on additional data.

A13 Current account of industrial and commercial companies[1]

continued

£ million

	Income								Allocation of income					Balance
	Gross trading profits						Dividend & interest receipts		Dividend & interest payments					
	Net of stock appreciation													
	Continental shelf companies	Other companies	Total[2,3]	Stock appreciation	Total[3] including stock appreciation	Rent	Total	of which: income from abroad[4]	Total	of which: dividends[5]	of which: profits due abroad[6]	Current transfers[7]	UK taxes on income	Undistributed income[8]
	CIDR	CIDS	AIAB	AIAC	AIAD	CICD	XAGB	AIAF	XAFZ	XATD	HDVF	DTDH	AIAL	AAAQ
1987	9 552	52 583	62 135	4 148	66 283	3 174	18 834	11 366	29 981	12 019	6 891	1 292	13 179	43 839
1988	7 024	62 536	69 560	5 366	74 926	3 790	23 484	13 827	38 672	16 609	7 777	1 004	15 283	47 241
1989	6 806	68 502	75 308	6 203	81 511	4 635	33 365	18 124	55 221	22 979	8 635	816	18 986	44 488
1990	7 119	68 641	75 760	5 316	81 076	5 254	34 625	18 124	60 665	23 605	7 712	911	18 815	40 564
1991	6 411	68 705	75 116	1 586	76 702	6 482	31 189	14 965	58 323	25 450	5 452	827	15 595	39 628
1992	6 838	69 022	75 860	1 700	77 560	7 788	29 081	14 493	58 581	28 519	4 826	855	12 620	42 373
1993	8 124	76 268	84 392	2 376	86 768	9 303	28 355	16 237	55 084	29 377	5 902	1 299	12 134	55 909
1994	9 734	87 279	97 013	3 675	100 688	8 786	34 722	20 253	60 110	32 488	7 943	1 313	13 809	68 964
1995	10 923	92 756	103 679	4 297	107 976	8 935	41 400	22 411	73 406	42 034	9 376	1 383	18 114	65 408
1996	14 391	103 370	117 761	1 178	118 939	9 253	44 041	24 591	80 685	47 668	11 143	2 519	21 165	67 864
Seasonally adjusted														
	CIDT	CIDU	AIAO	AIAP	AIAQ		XAGA	AIAS	XAFY	XATE	XAQU	DTDI	AIAY	AAUQ
1987 Q1	2 373	12 247	14 620	839	15 459	746	4 769	2 757	7 288	2 850	1 756	285	2 660	10 741
Q2	2 471	13 209	15 680	1 073	16 753	770	4 740	2 877	7 441	3 146	1 642	348	3 324	11 150
Q3	2 524	13 640	16 164	1 155	17 319	807	4 717	2 902	7 509	2 899	1 755	346	3 735	11 253
Q4	2 184	13 487	15 671	1 081	16 752	851	4 608	2 830	7 743	3 124	1 738	313	3 460	10 695
1988 Q1	1 920	14 895	16 815	876	17 691	887	5 316	3 022	8 557	3 914	1 796	280	3 611	11 446
Q2	1 935	14 467	16 402	1 384	17 786	927	5 411	3 440	8 940	3 931	1 925	270	3 963	10 951
Q3	1 746	15 972	17 718	1 425	19 143	965	6 176	3 707	10 042	4 027	2 160	254	3 756	12 232
Q4	1 423	17 202	18 625	1 681	20 306	1 011	6 581	3 658	11 133	4 737	1 896	200	3 953	12 612
1989 Q1	1 474	17 661	19 135	1 754	20 889	1 073	7 722	4 334	12 369	5 377	2 065	223	5 574	11 518
Q2	1 719	17 068	18 787	1 833	20 620	1 146	9 135	4 900	14 186	6 271	2 332	199	4 256	12 260
Q3	1 781	17 095	18 876	1 150	20 026	1 195	7 923	4 055	14 072	5 877	1 966	187	4 585	10 300
Q4	1 832	16 678	18 510	1 466	19 976	1 221	8 585	4 835	14 594	5 454	2 272	207	4 571	10 410
1990 Q1	1 885	16 775	18 660	1 544	20 204	1 235	7 664	4 209	14 136	5 139	1 935	223	4 966	9 778
Q2	1 627	17 449	19 076	1 173	20 249	1 277	7 932	3 979	14 539	5 469	1 713	216	4 762	9 941
Q3	1 643	17 505	19 148	1 844	20 992	1 331	9 539	5 076	16 206	6 385	2 324	251	4 611	10 794
Q4	1 964	16 912	18 876	755	19 631	1 411	9 490	4 860	15 784	6 612	1 740	221	4 476	10 051
1991 Q1	1 634	17 374	19 008	555	19 563	1 497	7 648	3 670	15 050	6 309	1 329	206	4 242	9 210
Q2	1 509	17 373	18 882	537	19 419	1 577	7 876	3 875	14 196	5 924	1 331	221	3 911	10 544
Q3	1 672	16 757	18 429	285	18 714	1 667	8 067	3 702	15 066	6 994	1 493	188	3 727	9 467
Q4	1 596	17 201	18 797	209	19 006	1 741	7 598	3 718	14 011	6 223	1 299	212	3 715	10 407
1992 Q1	1 689	16 109	17 798	532	18 330	1 821	8 052	3 973	15 712	7 619	1 295	221	3 270	9 000
Q2	1 660	17 869	19 529	249	19 778	1 904	6 887	3 321	14 199	6 595	1 184	212	3 019	11 139
Q3	1 645	17 610	19 255	303	19 558	1 985	7 531	3 623	14 646	7 304	1 062	208	3 024	11 196
Q4	1 844	17 434	19 278	616	19 894	2 078	6 611	3 576	14 024	7 001	1 285	214	3 307	11 038
1993 Q1	1 843	18 104	19 947	941	20 888	2 228	7 004	4 026	13 506	6 833	1 475	297	3 342	12 975
Q2	1 872	18 590	20 462	353	20 815	2 356	6 890	3 943	14 413	8 181	1 332	320	2 906	12 422
Q3	2 135	19 766	21 901	568	22 469	2 386	6 799	4 021	13 437	6 598	1 938	366	3 114	14 737
Q4	2 274	19 808	22 082	514	22 596	2 333	7 662	4 247	13 728	7 765	1 157	316	2 772	15 775
1994 Q1	2 094	20 743	22 837	278	23 115	2 244	9 102	4 442	14 598	8 034	1 663	376	2 946	16 541
Q2	2 741	21 418	24 159	742	24 901	2 192	8 397	5 160	14 832	7 876	2 036	298	3 458	16 902
Q3	2 431	22 661	25 092	1 161	26 253	2 165	8 119	5 383	14 847	7 981	2 056	316	3 910	17 464
Q4	2 468	22 457	24 925	1 494	26 419	2 185	9 104	5 268	15 833	8 597	2 188	323	3 495	18 057
1995 Q1	2 711	22 392	25 103	1 663	26 766	2 211	9 176	5 186	17 083	9 549	2 318	339	3 921	16 810
Q2	2 747	22 777	25 524	1 627	27 151	2 232	9 554	5 474	16 665	8 756	2 446	279	4 703	17 290
Q3	2 697	23 317	26 014	970	26 984	2 241	11 149	5 652	19 044	11 060	2 387	418	4 524	16 388
Q4	2 768	24 270	27 038	37	27 075	2 251	11 521	6 099	20 614	12 669	2 225	347	4 966	14 920
1996 Q1	3 173	24 734	27 907	582	28 489	2 274	11 123	6 437	18 630	10 693	2 385	1 324	4 873	17 059
Q2	3 523	25 197	28 720	125	28 845	2 277	12 056	6 113	20 650	13 162	2 075	392	3 934	18 202
Q3	3 798	26 154	29 952	449	30 401	2 317	10 904	6 096	20 438	12 119	2 869	430	5 958	16 796
Q4	3 897	27 285	31 182	22	31 204	2 385	9 958	5 945	20 967	11 694	3 814	373	6 400	15 807
1997 Q1	3 435	27 540	30 975	1	30 976	2 436	9 474	5 687	19 230	11 164	2 519	417	5 801	17 438

1 See footnote 1 of table A15
2 Before providing for depreciation.
3 Quarterly alignment adjustment included in this series. For description of adjustment, see Notes.
4 Net of taxes paid abroad.
5 Dividend payments on ordinary and preference shares net of tax, the advance corporation tax in respect of such payments is included within the 'UK taxes on income' series. Excludes dividends paid by UK subsidiaries to overseas parents.
6 Net of UK tax.
7 Includes all current transfers plus royalties and licence fees on oil & gas production and franchise payments to the Independent Television Commission
8 Before providing for depreciation, stock appreciation and additions to reserves.

Data in this table update those contained in Blue Book table 5.4.

Some additional quarterly data are available on the ONS's Databank. These data can also be provided on paper - for details see notes on additional data.

A13 Current account of industrial and commercial companies[1]

continued

£ million

	Income								Allocation of income					Balance
	Gross trading profits						Dividend & interest receipts		Dividend & interest payments					
	Net of stock appreciation													
	Continental shelf companies	Other companies	Total[2,3]	Stock appreciation	Total[3] including stock appreciation	Rent	Total	of which: income from abroad[4]	Total	of which: dividends[5]	of which: profits due abroad[6]	Current transfers[7]	UK taxes on income	Undistributed income[8]
	CIDT	CIDU	AIAO	AIAP	AIAQ	CICD	XAGA	AIAS	XAFY	XATE	XAQU	DTDI	AIAY	AAUQ
Percentage change, latest quarter on previous quarter														
1991 Q1	−16.8	2.7	0.7		−0.3	6.1	−19.4	−24.5	−4.7	−4.6	−23.6		−5.2	−8.4
Q2	−7.6	0.0	−0.7		−0.7	5.3	3.0	5.6	−5.7	−6.1	0.2		−7.8	14.5
Q3	10.8	−3.5	−2.4		−3.6	5.7	2.4	−4.5	6.1	18.1	12.2		−4.7	−10.2
Q4	−4.5	2.6	2.0		1.6	4.4	−5.8	0.4	−7.0	−11.0	−13.0		−0.3	9.9
1992 Q1	5.8	−6.3	−5.3		−3.6	4.6	6.0	6.9	12.1	22.4	−0.3		−12.0	−13.5
Q2	−1.7	10.9	9.7		7.9	4.6	−14.5	−16.4	−9.6	−13.4	−8.6		−7.7	23.8
Q3	−0.9	−1.4	−1.4		−1.1	4.3	9.4	9.1	3.1	10.8	−10.3		0.2	0.5
Q4	12.1	−1.0	0.1		1.7	4.7	−12.2	−1.3	−4.2	−4.1	21.0		9.4	−1.4
1993 Q1	−0.1	3.8	3.5		5.0	7.2	5.9	12.6	−3.7	−2.4	14.8		1.1	17.5
Q2	1.6	2.7	2.6		−0.3	5.7	−1.6	−2.1	6.7	19.7	−9.7		−13.0	−4.3
Q3	14.0	6.3	7.0		7.9	1.3	−1.3	2.0	−6.8	−19.3	45.5		7.2	18.6
Q4	6.5	0.2	0.8		0.6	−2.2	12.7	5.6	2.2	17.7	−40.3		−11.0	7.0
1994 Q1	−7.9	4.7	3.4		2.3	−3.8	18.8	4.6	6.3	3.5	43.7		6.3	4.9
Q2	30.9	3.3	5.8		7.7	−2.3	−7.7	16.2	1.6	−2.0	22.4		17.4	2.2
Q3	−11.3	5.8	3.9		5.4	−1.2	−3.3	4.3	0.1	1.3	1.0		13.1	3.3
Q4	1.5	−0.9	−0.7		0.6	0.9	12.1	−2.1	6.6	7.7	6.4		−10.6	3.4
1995 Q1	9.8	−0.3	0.7		1.3	1.2	0.8	−1.6	7.9	11.1	5.9		12.2	−6.9
Q2	1.3	1.7	1.7		1.4	0.9	4.1	5.6	−2.4	−8.3	5.5		19.9	2.9
Q3	−1.8	2.4	1.9		−0.6	0.4	16.7	3.3	14.3	26.3	−2.4		−3.8	−5.2
Q4	2.6	4.1	3.9		0.3	0.4	3.3	7.9	8.2	14.5	−6.8		9.8	−9.0
1996 Q1	14.6	1.9	3.2		5.2	1.0	−3.5	5.5	−9.6	−15.6	7.2		−1.9	14.3
Q2	11.0	1.9	2.9		1.2	0.1	8.4	−5.0	10.8	23.1	−13.0		−19.3	6.7
Q3	7.8	3.8	4.3		5.4	1.8	−9.6	−0.3	−1.0	−7.9	38.3		51.4	−7.7
Q4	2.6	4.3	4.1		2.6	2.9	−8.7	−2.5	2.6	−3.5	32.9		7.4	−5.9
1997 Q1	−11.9	0.9	−0.7		−0.7	2.1	−4.9	−4.3	−8.3	−4.5	−34.0		−9.4	10.3
Percentage change, latest quarter on corresponding quarter of previous year														
1991 Q1	−13.3	3.6	1.9		−3.2	21.2	−0.2	−12.8	6.5	22.8	−31.3		−14.6	−5.8
Q2	−7.3	−0.4	−1.0		−4.1	23.5	−0.7	−2.6	−2.4	8.3	−22.3		−17.9	6.1
Q3	1.8	−4.3	−3.8		−10.9	25.2	−15.4	−27.1	−7.0	9.5	−35.8		−19.2	−12.3
Q4	−18.7	1.7	−0.4		−3.2	23.4	−19.9	−23.5	−11.2	−5.9	−25.3		−17.0	3.5
1992 Q1	3.4	−7.3	−6.4		−6.3	21.6	5.3	8.3	4.4	20.8	−2.6		−22.9	−2.3
Q2	10.0	2.9	3.4		1.8	20.7	−12.6	−14.3	0.0	11.3	−11.0		−22.8	5.6
Q3	−1.6	5.1	4.5		4.5	19.1	−6.6	−2.1	−2.8	4.4	−28.9		−18.9	18.3
Q4	15.5	1.4	2.6		4.7	19.4	−13.0	−3.8	0.1	12.5	−1.1		−11.0	6.1
1993 Q1	9.1	12.4	12.1		14.0	22.4	−13.0	1.3	−14.0	−10.3	13.9		2.2	44.2
Q2	12.8	4.0	4.8		5.2	23.7	0.0	18.7	1.5	24.0	12.5		−3.7	11.5
Q3	29.8	12.2	13.7		14.9	20.2	−9.7	11.0	−8.3	−9.7	82.5		3.0	31.6
Q4	23.3	13.6	14.5		13.6	12.3	15.9	18.8	−2.1	10.9	−10.0		−16.2	42.9
1994 Q1	13.6	14.6	14.5		10.7	0.7	30.0	10.3	8.1	17.6	12.7		−11.8	27.5
Q2	46.4	15.2	18.1		19.6	−7.0	21.9	30.9	2.9	−3.7	52.9		19.0	36.1
Q3	13.9	14.6	14.6		16.8	−9.3	19.4	33.9	10.5	21.0	6.1		25.6	18.5
Q4	8.5	13.4	12.9		16.9	−6.3	18.8	24.0	15.3	10.7	89.1		26.1	14.5
1995 Q1	29.5	7.9	9.9		15.8	−1.5	0.8	16.7	17.0	18.9	39.4		33.1	1.6
Q2	0.2	6.3	5.7		9.0	1.8	13.8	6.1	12.4	11.2	20.1		36.0	2.3
Q3	10.9	2.9	3.7		2.8	3.5	37.3	5.0	28.3	38.6	16.1		15.7	−6.2
Q4	12.2	8.1	8.5		2.5	3.0	26.5	15.8	30.2	47.4	1.7		42.1	−17.4
1996 Q1	17.0	10.5	11.2		6.4	2.8	21.2	24.1	9.1	12.0	2.9		24.3	1.5
Q2	28.2	10.6	12.5		6.2	2.0	26.2	11.7	23.9	50.3	−15.2		−16.4	5.3
Q3	40.8	12.2	15.1		12.7	3.4	−2.2	7.9	7.3	9.6	20.2		31.7	2.5
Q4	40.8	12.4	15.3		15.3	6.0	−13.6	−2.5	1.7	−7.7	71.4		28.9	5.9
1997 Q1	8.3	11.3	11.0		8.7	7.1	−14.8	−11.7	3.2	4.4	5.6		19.0	2.2

1 See footnote 1 of table A15
2 Before providing for depreciation.
3 Quarterly alignment adjustment included in this series. For description of adjustment, see Notes.
4 Net of taxes paid abroad.
5 Dividend payments on ordinary and preference shares net of tax, the advance corporation tax in respect of such payments is included within the 'UK taxes on income' series. Excludes dividends paid by UK subsidiaries to overseas parents.
6 Net of UK tax.
7 Includes all current transfers plus royalties and licence fees on oil & gas production and franchise payments to the Independent Television Commission
8 Before providing for depreciation, stock appreciation and additions to reserves.

Data in this table update those contained in Blue Book table 5.4.

Some additional quarterly data are available on the ONS's Databank. These data can also be provided on paper - for details see notes on additional data.

A14 Current account of financial companies and institutions[1]

£ million

	Income				Allocation of income					Balance
			Dividend & interest receipts		Dividend & interest payments[4]					
	Gross trading profits[1,2]	Rent	Total	of which: income from abroad[3]	Total	of which: profits due abroad[5]	Current transfers	UK taxes on income	Undistributed income[6]
	AIFB	CIIG	CBTT	AIFF	CBTF	AIFK	DTDJ	AIFL	AAAM
1987	–6 830	409	97 547	6 105	82 263	123	43	2 464	6 356
1988	–10 549	499	114 416	7 531	97 645	834	51	2 515	4 155
1989	–13 631	578	164 246	8 406	142 953	522	64	2 706	5 470
1990	–14 973	844	192 537	10 023	169 304	–795	65	2 244	6 795
1991	–16 511	889	178 990	9 737	158 191	–1 020	36	1 726	3 415
1992	–14 392	929	155 251	13 157	131 371	280	71	2 570	7 776
1993	–10 860	848	134 724	15 676	114 028	4 373	80	2 829	7 775
1994	–12 290	791	139 018	18 970	108 364	1 181	99	4 148	14 908
1995	–15 446	846	162 548	20 160	133 461	2 810	90	4 933	9 464
1996	–17 530	919	168 311	23 589	140 131	3 583	88	6 241	5 240
Unadjusted									
1987 Q1	–1 651	96	24 093	1 858	19 956	30	9	1 146	1 427
Q2	–1 611	99	23 754	1 380	20 380	30	11	259	1 592
Q3	–1 686	104	24 790	1 500	20 775	31	11	501	1 921
Q4	–1 882	110	24 910	1 367	21 152	32	12	558	1 416
1988 Q1	–2 339	117	24 923	1 626	21 031	209	12	1 126	532
Q2	–2 499	122	25 563	1 740	21 788	208	13	170	1 215
Q3	–2 808	128	30 464	1 996	25 735	208	13	615	1 421
Q4	–2 903	132	33 466	2 169	29 091	209	13	604	987
1989 Q1	–3 263	132	36 367	1 960	31 397	127	15	1 285	539
Q2	–3 397	136	39 985	1 862	34 883	126	17	185	1 639
Q3	–3 468	147	42 009	2 301	36 118	134	17	525	2 028
Q4	–3 503	163	45 885	2 283	40 555	135	15	711	1 264
1990 Q1	–3 739	189	46 408	2 086	40 861	–200	16	897	1 084
Q2	–3 723	213	48 213	2 318	42 074	–199	16	113	2 500
Q3	–3 585	223	48 611	3 036	42 305	–198	16	614	2 314
Q4	–3 926	219	49 305	2 583	44 064	–198	17	620	897
1991 Q1	–3 510	217	47 685	2 672	42 361	–254	10	768	1 253
Q2	–4 131	220	45 883	2 249	41 156	–255	8	29	779
Q3	–4 549	225	42 960	2 575	37 697	–255	9	480	450
Q4	–4 321	227	42 462	2 241	36 977	–256	9	449	933
1992 Q1	–3 734	232	39 324	2 407	33 478	–151	17	632	1 695
Q2	–3 671	236	38 178	2 690	33 126	116	18	35	1 564
Q3	–3 030	234	38 765	4 012	32 125	150	18	500	3 326
Q4	–3 957	227	38 984	4 048	32 642	165	18	1 403	1 191
1993 Q1	–2 712	219	34 961	3 696	29 143	995	20	778	2 527
Q2	–2 320	213	33 082	3 684	28 930	1 523	19	134	1 892
Q3	–2 264	208	33 508	4 618	27 119	913	20	546	3 767
Q4	–3 564	208	33 173	3 678	28 836	942	21	1 371	–411
1994 Q1	–2 680	202	33 688	5 274	25 168	61	25	918	5 099
Q2	–3 074	196	33 110	3 582	26 541	223	25	184	3 482
Q3	–2 460	194	34 836	5 096	26 834	735	24	756	4 956
Q4	–4 076	199	37 384	5 018	29 821	162	25	2 290	1 371
1995 Q1	–3 077	205	37 849	4 422	29 839	261	23	928	4 187
Q2	–3 431	210	40 106	4 599	34 717	1 064	22	227	1 919
Q3	–3 744	214	41 555	5 789	32 927	935	22	909	4 167
Q4	–5 194	217	43 038	5 350	35 978	550	23	2 869	–809
1996 Q1	–4 195	226	40 829	5 075	34 211	974	22	949	1 678
Q2	–4 131	225	42 075	5 701	35 788	1 022	22	551	1 808
Q3	–3 692	229	42 163	5 953	34 541	1 092	22	1 223	2 914
Q4	–5 512	239	43 244	6 860	35 591	495	22	3 518	–1 160
1997 Q1	–4 828	243	41 888	6 865	33 291	869	22	1 317	2 673

1 Before providing for depreciation and stock appreciation.
2 This represents trading profits. It is tarding income less operating expenses (wages and salaries and payments for curent expenses).
3 Net of taxes paid abroad.
4 Dividend payments on ordinary and preference shares net of tax, the advance corporation tax in respect of such payments is included within the 'UK taxes on income' series.
5 Net of UK tax.
6 Before providing for depreciation, stock appreciation and additions to reserves.

Data in this table update those contained in Blue Book table 5.7.

Some additional quarterly data are available on the ONS's Databank. These data can also be provided on paper - for details see notes on additional data.

A14 Current account of financial companies and institutions[1]

continued

£ million

	Income				Allocation of income				Balance
			Dividend & interest receipts		Dividend & interest payments[4]				
	Gross trading profits[1,2]	Rent	Total	of which: income from abroad[3]	Total	of which: profits due abroad[5]	Current transfers	UK taxes on income	Undistributed income[6]
	AIFB	CIIG	CBTT	AIFF	CBTF	AIFK	DTDJ	AIFL	AAAM
1987	–6 830	409	97 547	6 105	82 263	123	43	2 464	6 356
1988	–10 549	499	114 416	7 531	97 645	834	51	2 515	4 155
1989	–13 631	578	164 246	8 406	142 953	522	64	2 706	5 470
1990	–14 973	844	192 537	10 023	169 304	–795	65	2 244	6 795
1991	–16 511	889	178 990	9 737	158 191	–1 020	36	1 726	3 415
1992	–14 392	929	155 251	13 157	131 371	280	71	2 570	7 776
1993	–10 860	848	134 724	15 676	114 028	4 373	80	2 829	7 775
1994	–12 290	791	139 018	18 970	108 364	1 181	99	4 148	14 908
1995	–15 446	846	162 548	20 160	133 461	2 810	90	4 933	9 464
1996	–17 530	919	168 311	23 589	140 131	3 583	88	6 241	5 240
Seasonally adjusted									
	RHEY		CBUS	AIFP	CBUE	AIFX		AIFS	AAUM
1987 Q1	–1 635	96	24 250	1 828	20 293	60	9	611	1 798
Q2	–1 616	99	23 858	1 395	20 178	32	11	675	1 477
Q3	–1 687	104	24 714	1 508	21 140	28	11	589	1 391
Q4	–1 892	110	24 725	1 374	20 652	3	12	589	1 690
1988 Q1	–2 331	117	25 144	1 598	21 162	246	12	604	1 152
Q2	–2 510	122	25 628	1 756	21 611	213	13	482	1 134
Q3	–2 809	128	30 389	1 998	26 374	199	13	720	601
Q4	–2 899	132	33 255	2 179	28 498	176	13	709	1 268
1989 Q1	–3 277	132	36 718	1 920	31 657	170	15	960	941
Q2	–3 412	136	40 102	1 879	34 830	128	17	586	1 393
Q3	–3 467	147	42 003	2 304	36 720	118	17	536	1 410
Q4	–3 475	163	45 423	2 303	39 746	106	15	624	1 726
1990 Q1	–3 778	189	46 931	2 058	41 187	–156	16	589	1 550
Q2	–3 737	213	48 291	2 358	41 912	–245	16	501	2 338
Q3	–3 583	223	48 588	3 018	43 103	–230	16	565	1 544
Q4	–3 875	219	48 727	2 589	43 102	–164	17	589	1 363
1991 Q1	–3 552	217	48 136	2 600	42 597	–194	10	438	1 756
Q2	–4 131	220	45 923	2 284	41 138	–330	8	473	393
Q3	–4 563	225	43 085	2 590	38 524	–311	9	438	–224
Q4	–4 265	227	41 846	2 263	35 932	–185	9	377	1 490
1992 Q1	–4 233	232	39 889	2 321	34 164	–58	17	674	1 033
Q2	–3 746	236	38 926	3 459	32 920	4	18	757	1 721
Q3	–3 259	234	38 721	3 873	32 847	64	18	686	2 145
Q4	–3 154	227	37 715	3 504	31 440	270	18	453	2 877
1993 Q1	–3 131	219	35 323	3 522	30 368	1 087	20	846	1 177
Q2	–2 375	213	33 650	4 288	28 194	1 343	19	897	2 378
Q3	–2 612	208	33 423	4 491	27 617	796	20	787	2 595
Q4	–2 742	208	32 328	3 375	27 849	1 147	21	299	1 625
1994 Q1	–3 016	202	33 978	5 109	26 300	172	25	1 010	3 829
Q2	–3 122	196	33 583	4 135	25 653	12	25	988	3 991
Q3	–2 937	194	34 971	4 996	27 572	600	24	1 038	3 594
Q4	–3 215	199	36 486	4 730	28 839	397	25	1 112	3 494
1995 Q1	–3 338	205	38 396	4 162	31 020	388	23	1 058	3 162
Q2	–3 507	210	40 676	5 121	33 979	845	22	1 069	2 309
Q3	–4 312	214	41 358	5 537	33 739	781	22	1 211	2 288
Q4	–4 289	217	42 118	5 340	34 723	796	23	1 595	1 705
1996 Q1	–4 335	226	41 903	4 862	37 124	965	22	1 116	–468
Q2	–4 232	225	42 296	6 236	34 264	949	22	1 409	2 594
Q3	–4 343	229	42 091	5 822	34 974	926	22	1 523	1 458
Q4	–4 620	239	42 021	6 669	33 769	743	22	2 193	1 656
1997 Q1	–4 913	243	42 658	6 741	34 361	1 016	22	1 513	2 092

1 Before providing for depreciation and stock appreciation.
2 This represents trading profits. It is tarding income less operating expenses (wages and salaries and payments for curent expenses).
3 Net of taxes paid abroad.
4 Dividend payments on ordinary and preference shares net of tax, the advance corporation tax in respect of such payments is included within the 'UK taxes on income' series.
5 Net of UK tax.
6 Before providing for depreciation, stock appreciation and additions to reserves.

Data in this table update those contained in Blue Book table 5.7.

Some additional quarterly data are available on the ONS's Databank. These data can also be provided on paper - for details see notes on additional data.

A14 Current account of financial companies and institutions[1]

continued

£ million

	Income				Allocation of income				Balance
			Dividend & interest receipts		Dividend & interest payments[4]				
	Gross trading profits[1,2]	Rent	Total	of which: income from abroad[3]	Total	of which: profits due abroad[5]	Current transfers	UK taxes on income	Undistributed income[6]
	RHEY	CIIG	CBUS	AIFP	CBUE	AIFX	DTDJ	AIFS	AAUM
Percentage change, latest quarter on previous quarter									
1991 Q1	8.3	−0.9	−1.2	0.4	−1.2		−41.2	23.9	28.8
Q2	−16.3	1.4	−4.6	−12.2	−3.4		−20.0	−96.2	−77.6
Q3	−10.5	2.3	−6.2	13.4	−6.4		12.5	+	+
Q4	6.5	0.9	−2.9	−12.6	−6.7		0.0	−6.5	+
1992 Q1	0.8	2.2	−4.7	2.6	−4.9		88.9	40.8	−30.7
Q2	11.5	1.7	−2.4	49.0	−3.6		5.9	−94.5	66.6
Q3	13.0	−0.8	−0.5	12.0	−0.2		0.0	+	24.6
Q4	3.2	−3.0	−2.6	−9.5	−4.3		0.0	+	34.1
1993 Q1	0.7	−3.5	−6.3	0.5	−3.4		11.1	−44.5	−59.1
Q2	24.1	−2.7	−4.7	21.7	−7.2		−5.0	−82.8	+
Q3	−10.0	−2.3	−0.7	4.7	−2.0		5.3	+	9.1
Q4	−5.0	0.0	−3.3	−24.8	0.8		5.0	+	−37.4
1994 Q1	−10.0	−2.9	5.1	51.4	−5.6		19.0	−33.0	+
Q2	−3.5	−3.0	−1.2	−19.1	−2.5		0.0	−80.0	4.2
Q3	5.9	−1.0	4.1	20.8	7.5		−4.0	+	−9.9
Q4	−9.5	2.6	4.3	−5.3	4.6		4.2	+	−2.8
1995 Q1	−3.8	3.0	5.2	−12.0	7.6		−8.0	−59.5	−9.5
Q2	−5.1	2.4	5.9	23.0	9.5		−4.3	−75.5	−27.0
Q3	−23.0	1.9	1.7	8.1	−0.7		0.0	+	−0.9
Q4	0.5	1.4	1.8	−3.6	2.9		4.5	+	−25.5
1996 Q1	−1.1	4.1	−0.5	−9.0	6.9		−4.3	−66.9	+
Q2	2.4	−0.4	0.9	28.3	−7.7		0.0	−41.9	+
Q3	−2.6	1.8	−0.5	−6.6	2.1		0.0	+	−43.8
Q4	−6.4	4.4	−0.2	14.5	−3.4		0.0	+	13.6
1997 Q1	−6.3	1.7	1.5	1.1	1.8		0.0	−62.6	26.3
Percentage change, latest quarter on corresponding quarter of previous year									
1991 Q1	6.0	14.8	2.6	26.3	3.4		−37.5	−14.4	13.3
Q2	−10.5	3.3	−4.9	−3.1	−1.8		−50.0	−74.3	−83.2
Q3	−27.4	0.9	−11.3	−14.2	−10.6		−43.8	−21.8	+
Q4	−10.1	3.7	−14.1	−12.6	−16.6		−47.1	−27.6	9.3
1992 Q1	−19.2	6.9	−17.1	−10.7	−19.8		70.0	−17.7	−41.2
Q2	9.3	7.3	−15.2	51.4	−20.0		+	20.7	+
Q3	28.6	4.0	−10.1	49.5	−14.7		+	4.2	+
Q4	26.0	0.0	−9.9	54.8	−12.5		+	+	93.1
1993 Q1	26.0	−5.6	−11.4	51.7	−11.1		17.6	23.1	13.9
Q2	36.6	−9.7	−13.6	24.0	−14.4		5.6	+	38.2
Q3	19.9	−11.1	−13.7	16.0	−15.9		11.1	9.2	21.0
Q4	13.1	−8.4	−14.3	−3.7	−11.4		16.7	−2.3	−43.5
1994 Q1	3.7	−7.8	−3.8	45.1	−13.4		25.0	18.0	+
Q2	−31.5	−8.0	−0.2	−3.6	−9.0		31.6	37.3	67.8
Q3	−12.4	−6.7	4.6	11.2	−0.2		20.0	38.5	38.5
Q4	−17.3	−4.3	12.9	40.1	3.6		19.0	67.0	+
1995 Q1	−10.7	1.5	13.0	−18.5	17.9		−8.0	1.1	−17.4
Q2	−12.3	7.1	21.1	23.8	32.5		−12.0	23.4	−42.1
Q3	−46.8	10.3	18.3	10.8	22.4		−8.3	20.2	−36.3
Q4	−33.4	9.0	15.4	12.9	20.4		−8.0	25.3	−51.2
1996 Q1	−29.9	10.2	9.1	16.8	19.7		−4.3	2.3	+
Q2	−20.7	7.1	4.0	21.8	0.8		0.0	+	12.3
Q3	−0.7	7.0	1.8	5.1	3.7		0.0	34.5	−36.3
Q4	−7.7	10.1	−0.2	24.9	−2.7		−4.3	22.6	−2.9
1997 Q1	−13.3	7.5	1.8	38.6	−7.4		0.0	38.8	+

1 Before providing for depreciation and stock appreciation.
2 This represents trading profits. It is tarding income less operating expenses (wages and salaries and payments for curent expenses).
3 Net of taxes paid abroad.
4 Dividend payments on ordinary and preference shares net of tax, the advance corporation tax in respect of such payments is included within the 'UK taxes on income' series.
5 Net of UK tax.
6 Before providing for depreciation, stock appreciation and additions to reserves.

Data in this table update those contained in Blue Book table 5.7.

Some additional quarterly data are available on the ONS's Databank. These data can also be provided on paper - for details see notes on additional data.

A15 Current account of public corporations[1]

£ million

	Income							Allocation of income					Balance
	Gross trading surplus					Dividend and Interest Receipts		Dividend and Interest Payments					
	After deducting stock appreciation	Stock appreciation	Before deducting stock appreciation[2]	of which: subsidies	Rent	Total	of which: income from abroad	Total	of which: to central government	of which: to local authorities	Royalties and licence fees	UK taxes on income[3]	Undistributed income[4]
	ADRB	ADRC	ADRD	ADRZ	GISI	XARB	HGEN	XAQZ	ACGJ	GIUL	GISK	ADRK	AAAI
1987	6 905	88	6 993	1 887	519	440	56	2 778	2 049	53	–	62	5 112
1988	7 295	259	7 554	1 575	548	547	62	2 702	2 017	37	–	103	5 844
1989	5 896	55	5 951	1 649	697	792	68	2 676	2 191	32	–	102	4 662
1990	3 306	120	3 426	1 223	733	732	68	1 950	1 664	26	–	161	2 780
1991	1 380	30	1 410	1 719	731	517	64	1 288	1 048	26	–	451	919
1992	1 660	39	1 699	2 577	744	480	81	1 291	1 034	26	–	199	1 433
1993	2 474	–36	2 438	2 255	787	435	80	1 495	1 244	27	–	167	1 998
1994	2 689	9	2 698	3 097	731	503	98	2 245	1 947	33	–	166	1 521
1995	4 192	38	4 230	3 105	729	652	104	2 431	2 184	36	–	296	2 884
1996	3 946	13	3 959	3 285	697	835	102	2 759	2 546	37	–	228	2 504
Unadjusted													
1987 Q1	1 752	55	1 807	579	125	135	14	798	586	21	–	62	1 207
Q2	1 579	30	1 609	426	130	85	14	665	499	9	–	–	1 159
Q3	1 447	–28	1 419	414	129	134	14	549	369	12	–	–	1 133
Q4	2 127	31	2 158	468	135	86	14	766	595	11	–	–	1 613
1988 Q1	1 762	196	1 958	664	131	142	15	824	559	13	–	103	1 304
Q2	1 705	–3	1 702	297	134	101	16	643	505	7	–	–	1 294
Q3	1 595	30	1 625	295	140	168	16	534	386	9	–	–	1 399
Q4	2 233	36	2 269	319	143	136	15	701	567	8	–	–	1 847
1989 Q1	1 988	–41	1 947	373	186	206	17	662	528	9	–	102	1 575
Q2	1 281	69	1 350	417	163	186	17	671	549	6	–	–	1 028
Q3	1 016	–29	987	488	178	220	17	563	437	9	–	–	822
Q4	1 611	56	1 667	371	170	180	17	780	677	8	–	–	1 237
1990 Q1	1 304	–24	1 280	334	190	198	17	612	538	6	–	161	895
Q2	696	62	758	255	172	162	17	441	375	7	–	–	651
Q3	450	34	484	302	190	216	17	511	429	6	–	–	379
Q4	856	48	904	332	181	156	17	386	322	7	–	–	855
1991 Q1	410	–	410	368	197	171	16	469	406	7	–	451	–142
Q2	394	13	407	412	171	103	16	224	169	6	–	–	457
Q3	235	5	240	389	186	144	16	273	208	7	–	–	297
Q4	341	12	353	550	177	99	16	322	265	6	–	–	307
1992 Q1	213	14	227	717	198	140	20	349	285	7	–	199	17
Q2	511	6	517	615	175	90	20	270	210	7	–	–	512
Q3	338	5	343	603	189	145	20	483	412	5	–	–	194
Q4	598	14	612	642	182	105	21	189	127	7	–	–	710
1993 Q1	70	31	101	927	201	139	20	473	405	5	–	167	–199
Q2	894	–62	832	440	190	80	20	193	133	7	–	–	909
Q3	562	–9	553	359	204	121	20	578	517	7	–	–	300
Q4	948	4	952	529	192	95	20	251	189	8	–	–	988
1994 Q1	114	2	116	723	209	145	24	894	832	6	–	166	–590
Q2	761	–3	758	849	166	97	25	236	156	9	–	–	785
Q3	746	1	747	727	183	149	24	821	745	8	–	–	258
Q4	1 068	9	1 077	798	173	112	25	294	214	10	–	–	1 068
1995 Q1	238	16	254	766	195	181	26	1 049	972	8	–	296	–715
Q2	1 326	7	1 333	783	171	127	26	249	193	9	–	–	1 382
Q3	1 413	2	1 415	796	185	188	26	809	752	9	–	–	979
Q4	1 215	13	1 228	760	178	156	26	324	267	10	–	–	1 238
1996 Q1	831	4	835	875	186	350	25	1 433	1 378	8	–	228	–290
Q2	1 108	1	1 109	890	175	161	26	173	121	9	–	–	1 272
Q3	1 018	4	1 022	843	170	163	25	753	700	10	–	–	602
Q4	989	4	993	677	166	161	26	400	347	10	–	–	920
1997 Q1	145	–3	142	614	174	165	25	1 039	988	9	–	210	–768

1 Figures reflect privatisation of British Telecom with effect from 28 November 1984, British Gas from 3 December 1986, British Airways from 6 February 1987, Royal Ordnance from 22 April 1987, BAA from 16 July 1987, British Steel from 2 December 1988, Regional Water Authorities from 12 December 1989, Girobank from 2 July 1990, electricity distribution companies in England and Wales from 11 December 1990, electricity generating companies in England and Wales from 12 March 1991, Scottish electricity companies from 18 June 1991 and British Coal coalmines in December 1994.

The figures include National Health Service Trusts from their establishment in April 1991.

2 Before providing for depreciation.

3 Corporation tax, petroleum revenue tax and supplementary petroleum tax.

4 Before providing for depreciation, stock appreciation and additions to reserves.

Data in this table update those contained in Blue Book table 6.2.

Some additional quarterly data are available on the ONS's Databank. These data can also be provided on paper - for details see notes on additional data.

A15 Current account of public corporations[1]

continued

£ million

	Income							Allocation of income					Balance
	Gross trading surplus					Dividend and Interest Receipts		Dividend and Interest Payments					
	After deducting stock appreciation	Stock appreciation	Before deducting stock appreciation[2]	of which: subsidies	Rent	Total	of which: income from abroad	Total	of which: to central government	of which: to local authorities	Royalties and licence fees	UK taxes on income[3]	Undistributed income[4]
	ADRB	ADRC	ADRD	ADRZ	GISI	XARB	HGEN	XAQZ	ACGJ	GIUL	GISK	ADRK	AAAI
1987	6 905	88	6 993	1 887	519	440	56	2 778	2 049	53	–	62	5 112
1988	7 295	259	7 554	1 575	548	547	62	2 702	2 017	37	–	103	5 844
1989	5 896	55	5 951	1 649	697	792	68	2 676	2 191	32	–	102	4 662
1990	3 306	120	3 426	1 223	733	732	68	1 950	1 664	26	–	161	2 780
1991	1 380	30	1 410	1 719	731	517	64	1 288	1 048	26	–	451	919
1992	1 660	39	1 699	2 577	744	480	81	1 291	1 034	26	–	199	1 433
1993	2 474	–36	2 438	2 255	787	435	80	1 495	1 244	27	–	167	1 998
1994	2 689	9	2 698	3 097	731	503	98	2 245	1 947	33	–	166	1 521
1995	4 192	38	4 230	3 105	729	652	104	2 431	2 184	36	–	296	2 884
1996	3 946	13	3 959	3 285	697	835	102	2 759	2 546	37	–	228	2 504
Seasonally adjusted													
	ADRM	ADRN	ADRO			XARA		XAQY	ACGV	CTOB		ADRV	AAUI
1987 Q1	1 605	55	1 660	579	125	115	14	749	547	17	–	15	1 136
Q2	1 694	34	1 728	426	130	108	14	676	497	13	–	16	1 274
Q3	1 798	–26	1 772	414	129	113	14	631	451	11	–	15	1 368
Q4	1 808	25	1 833	468	135	104	14	722	554	12	–	16	1 334
1988 Q1	1 577	196	1 773	664	131	120	15	782	524	11	–	25	1 217
Q2	1 843	–	1 843	297	134	124	16	666	515	10	–	26	1 409
Q3	1 935	32	1 967	295	140	145	16	602	460	9	–	26	1 624
Q4	1 940	31	1 971	319	143	158	15	652	518	7	–	26	1 594
1989 Q1	1 914	–41	1 873	373	186	177	17	609	475	8	–	25	1 602
Q2	1 381	72	1 453	417	163	219	17	712	575	8	–	26	1 097
Q3	1 244	–28	1 216	488	178	191	17	610	497	9	–	25	950
Q4	1 357	52	1 409	371	170	205	17	745	644	7	–	26	1 013
1990 Q1	1 114	–24	1 090	334	190	169	17	534	461	6	–	40	875
Q2	918	65	983	255	172	192	17	506	433	8	–	40	801
Q3	789	35	824	302	190	189	17	499	422	6	–	40	664
Q4	485	44	529	332	181	182	17	411	348	6	–	41	440
1991 Q1	367	–	367	368	197	139	16	375	313	7	–	112	216
Q2	393	16	409	412	171	133	16	280	221	6	–	113	320
Q3	358	6	364	389	186	122	16	235	174	7	–	113	324
Q4	262	8	270	550	177	123	16	398	340	6	–	113	59
1992 Q1	480	13	493	717	198	112	20	258	196	7	–	49	496
Q2	355	31	386	615	175	118	20	392	328	7	–	50	237
Q3	410	2	412	603	189	127	20	375	307	5	–	50	303
Q4	415	–7	408	642	182	123	21	266	203	7	–	50	397
1993 Q1	554	21	575	927	201	116	20	315	247	6	–	41	536
Q2	687	–25	662	440	190	101	20	315	252	7	–	42	596
Q3	532	–13	519	359	204	107	20	427	366	7	–	42	361
Q4	701	–19	682	529	192	111	20	438	379	7	–	42	505
1994 Q1	570	–19	551	723	209	119	24	571	509	7	–	41	267
Q2	567	34	601	849	166	122	25	501	417	9	–	42	346
Q3	742	11	753	727	183	127	24	624	549	8	–	41	398
Q4	810	–17	793	798	173	135	25	549	472	9	–	42	510
1995 Q1	770	–2	768	766	195	150	26	619	543	9	–	74	420
Q2	1 126	13	1 139	783	171	157	26	617	559	9	–	74	776
Q3	1 331	15	1 346	796	185	168	26	585	529	9	–	74	1 040
Q4	965	12	977	760	178	177	26	610	553	9	–	74	648
1996 Q1	1 291	18	1 309	875	186	336	25	855	799	9	–	57	919
Q2	1 004	–33	971	890	175	177	26	488	435	9	–	57	778
Q3	867	33	900	843	170	163	25	618	566	10	–	57	558
Q4	784	–5	779	677	166	159	26	798	746	9	–	57	249
1997 Q1	722	30	752	614	174	158	25	681	629	10	–	53	350

1 Figures reflect privatisation of British Telecom with effect from 28 November 1984, British Gas from 3 December 1986, British Airways from 6 February 1987, Royal Ordnance from 22 April 1987, BAA from 16 July 1987, British Steel from 2 December 1988, Regional Water Authorities from 12 December 1989, Girobank from 2 July 1990, electricity distribution companies in England and Wales from 11 December 1990, electricity generating companies in England and Wales from 12 March 1991, Scottish electricity companies from 18 June 1991 and British Coal coalmines in December 1994.

The figures include National Health Service Trusts from their establishment in April 1991.

2 Before providing for depreciation.

3 Corporation tax, petroleum revenue tax and supplementary petroleum tax.

4 Before providing for depreciation, stock appreciation and additions to reserves.

Data in this table update those contained in Blue Book table 6.2.

Some additional quarterly data are available on the ONS's Databank. These data can also be provided on paper - for details see notes on additional data.

A15 Current account of public corporations[1]

continued

£ million

	Income							Allocation of income					Balance
	Gross trading surplus					Dividend and Interest Receipts		Dividend and Interest Payments					
	After deducting stock appreciation	Stock appreciation	Before deducting stock appreciation[2]	of which: subsidies	Rent	Total	of which: income from abroad	Total	of which: to central government	of which: to local authorities	Royalties and licence fees	UK taxes on income[3]	Undistributed income[4]
	ADRM	ADRN	ADRO	ADRZ	GISI	XARA	HGEN	XAQY	ACGV	CTOB	GISK	ADRV	AAUI
Percentage change, latest quarter on previous quarter													
1991 Q1	*−24.3*		*−30.6*		*8.8*			*−8.8*	*−10.1*			*+*	*−50.9*
Q2	*7.1*		*11.4*		*−13.2*			*−25.3*	*−29.4*			*0.9*	*48.1*
Q3	*−8.9*		*−11.0*		*8.8*			*−16.1*	*−21.3*			*0.0*	*1.3*
Q4	*−26.8*		*−25.8*		*−4.8*			*69.4*	*95.4*			*0.0*	*−81.8*
1992 Q1	*83.2*		*82.6*		*11.9*			*−35.2*	*−42.4*			*−56.6*	*+*
Q2	*−26.0*		*−21.7*		*−11.6*			*51.9*	*67.3*			*2.0*	*−52.2*
Q3	*15.5*		*6.7*		*8.0*			*−4.3*	*−6.4*			*0.0*	*27.8*
Q4	*1.2*		*−1.0*		*−3.7*			*−29.1*	*−33.9*			*0.0*	*31.0*
1993 Q1	*33.5*		*40.9*		*10.4*			*18.4*	*21.7*			*−18.0*	*35.0*
Q2	*24.0*		*15.1*		*−5.5*			*0.0*	*2.0*			*2.4*	*11.2*
Q3	*−22.6*		*−21.6*		*7.4*			*35.6*	*45.2*			*0.0*	*−39.4*
Q4	*31.8*		*31.4*		*−5.9*			*2.6*	*3.6*			*0.0*	*39.9*
1994 Q1	*−18.7*		*−19.2*		*8.9*			*30.4*	*34.3*			*−2.4*	*−47.1*
Q2	*−0.5*		*9.1*		*−20.6*			*−12.3*	*−18.1*			*2.4*	*29.6*
Q3	*30.9*		*25.3*		*10.2*			*24.6*	*31.7*			*−2.4*	*15.0*
Q4	*9.2*		*5.3*		*−5.5*			*−12.0*	*−14.0*			*2.4*	*28.1*
1995 Q1	*−4.9*		*−3.2*		*12.7*			*12.8*	*15.0*			*76.2*	*−17.6*
Q2	*46.2*		*48.3*		*−12.3*			*−0.3*	*2.9*			*0.0*	*84.8*
Q3	*18.2*		*18.2*		*8.2*			*−5.2*	*−5.4*			*0.0*	*34.0*
Q4	*−27.5*		*−27.4*		*−3.8*			*4.3*	*4.5*			*0.0*	*−37.7*
1996 Q1	*33.8*		*34.0*		*4.5*			*40.2*	*44.5*			*−23.0*	*41.8*
Q2	*−22.2*		*−25.8*		*−5.9*			*−42.9*	*−45.6*			*0.0*	*−15.3*
Q3	*−13.6*		*−7.3*		*−2.9*			*26.6*	*30.1*			*0.0*	*−28.3*
Q4	*−9.6*		*−13.4*		*−2.4*			*29.1*	*31.8*			*0.0*	*−55.4*
1997 Q1	*−7.9*		*−3.5*		*4.8*			*−14.7*	*−15.7*			*−7.0*	*40.6*
Percentage change, latest quarter on corresponding quarter of previous year													
1991 Q1	*−67.1*		*−66.3*		*3.7*			*−29.8*	*−32.1*			*+*	*−75.3*
Q2	*−57.2*		*−58.4*		*−0.6*			*−44.7*	*−49.0*			*+*	*−60.0*
Q3	*−54.6*		*−55.8*		*−2.1*			*−52.9*	*−58.8*			*+*	*−51.2*
Q4	*−46.0*		*−49.0*		*−2.2*			*−3.2*	*−2.3*			*+*	*−86.6*
1992 Q1	*30.8*		*34.3*		*0.5*			*−31.2*	*−37.4*			*−56.3*	*+*
Q2	*−9.7*		*−5.6*		*2.3*			*40.0*	*48.4*			*−55.8*	*−25.9*
Q3	*14.5*		*13.2*		*1.6*			*59.6*	*76.4*			*−55.8*	*−6.5*
Q4	*58.4*		*51.1*		*2.8*			*−33.2*	*−40.3*			*−55.8*	*+*
1993 Q1	*15.4*		*16.6*		*1.5*			*22.1*	*26.0*			*−16.3*	*8.1*
Q2	*93.5*		*71.5*		*8.6*			*−19.6*	*−23.2*			*−16.0*	*+*
Q3	*29.8*		*26.0*		*7.9*			*13.9*	*19.2*			*−16.0*	*19.1*
Q4	*68.9*		*67.2*		*5.5*			*64.7*	*86.7*			*−16.0*	*27.2*
1994 Q1	*2.9*		*−4.2*		*4.0*			*81.3*	*+*			*0.0*	*−50.2*
Q2	*−17.5*		*−9.2*		*−12.6*			*59.0*	*65.5*			*0.0*	*−41.9*
Q3	*39.5*		*45.1*		*−10.3*			*46.1*	*50.0*			*−2.4*	*10.2*
Q4	*15.5*		*16.3*		*−9.9*			*25.3*	*24.5*			*0.0*	*1.0*
1995 Q1	*35.1*		*39.4*		*−6.7*			*8.4*	*6.7*			*80.5*	*57.3*
Q2	*98.6*		*89.5*		*3.0*			*23.2*	*34.1*			*76.2*	*+*
Q3	*79.4*		*78.8*		*1.1*			*−6.3*	*−3.6*			*80.5*	*+*
Q4	*19.1*		*23.2*		*2.9*			*11.1*	*17.2*			*76.2*	*27.1*
1996 Q1	*67.7*		*70.4*		*−4.6*			*38.1*	*47.1*			*−23.0*	*+*
Q2	*−10.8*		*−14.7*		*2.3*			*−20.9*	*−22.2*			*−23.0*	*0.3*
Q3	*−34.9*		*−33.1*		*−8.1*			*5.6*	*7.0*			*−23.0*	*−46.3*
Q4	*−18.8*		*−20.3*		*−6.7*			*30.8*	*34.9*			*−23.0*	*−61.6*
1997 Q1	*−44.1*		*−42.6*		*−6.5*			*−20.4*	*−21.3*			*−7.0*	*−61.9*

1 Figures reflect privatisation of British Telecom with effect from 28 November 1984, British Gas from 3 December 1986, British Airways from 6 February 1987, Royal Ordnance from 22 April 1987, BAA from 16 July 1987, British Steel from 2 December 1988, Regional Water Authorities from 12 December 1989, Girobank from 2 July 1990, electricity distribution companies in England and Wales from 11 December 1990, electricity generating companies in England and Wales from 12 March 1991, Scottish electricity companies from 18 June 1991 and British Coal coalmines in December 1994. The figures include National Health Service Trusts from their establishment in April 1991.

2 Before providing for depreciation.

3 Corporation tax, petroleum revenue tax and supplementary petroleum tax.

4 Before providing for depreciation, stock appreciation and additions to reserves.

Data in this table update those contained in Blue Book table 6.2.

Some additional quarterly data are available on the ONS's Databank. These data can also be provided on paper - for details see notes on additional data.

A16 Current account of central government

£ million

	Receipts										
			Social security contributions				Rent, dividends and interest				
	Taxes on income[1]	Taxes on expenditure[2,3]	National insurance contributions	National health contributions	Redundancy Fund, etc contributions[4]	Gross trading surplus[5]	Rent and royalties, etc[6]	Interest and dividends	Miscellaneous current transfers	Imputed charge for consumption of non-trading capital	Total
	ACGB	ACGC	ACGD	ACGE	ACGF	ACGG	ACGH	ACGY	ACGX	ACGL	ACGA
1987	55 658	52 194	24 575	2 741	347	–485	1 325	8 714	363	1 179	146 611
1988	61 723	57 313	27 188	3 435	59	–459	975	9 190	394	1 303	161 121
1989	70 000	60 067	29 194	4 139	–	–323	664	10 036	431	1 484	175 692
1990	76 875	73 169	30 169	4 288	–	–545	796	9 779	504	1 623	196 658
1991	75 178	85 295	31 703	4 513	–	–443	757	9 464	545	1 675	208 687
1992	73 716	87 388	32 363	4 612	–	–186	736	9 083	419	1 608	209 739
1993	73 248	90 194	34 550	4 717	–	–247	1 174	8 361	617	1 543	214 157
1994	80 675	96 270	37 217	4 869	–	33	1 170	8 378	704	1 424	230 740
1995	90 694	103 540	39 270	5 101	–	187	1 219	8 328	713	1 463	250 515
1996	94 685	108 313	40 955	5 315	–	362	1 248	8 565	632	1 525	261 600
Unadjusted											
1987 Q1	15 979	12 539	5 979	574	179	–58	306	2 221	89	285	38 093
Q2	11 268	11 895	5 980	702	54	–165	316	2 068	88	293	32 499
Q3	13 791	13 637	6 200	722	56	–112	358	2 073	92	298	37 115
Q4	14 620	14 123	6 416	743	58	–150	345	2 352	94	303	38 904
1988 Q1	19 199	13 607	6 408	742	59	–120	326	2 404	100	312	43 037
Q2	12 224	13 289	6 694	873	–	–62	223	2 148	104	322	35 815
Q3	14 190	14 876	6 924	896	–	–96	226	2 327	97	330	39 770
Q4	16 110	15 541	7 162	924	–	–181	200	2 311	93	339	42 499
1989 Q1	20 269	14 187	7 123	921	–	–2	232	2 646	104	352	45 832
Q2	13 685	14 390	7 303	1 085	–	–188	128	2 329	114	365	39 211
Q3	16 181	15 628	7 508	1 109	–	–76	130	2 293	129	378	43 280
Q4	19 865	15 862	7 260	1 024	–	–57	174	2 768	84	389	47 369
1990 Q1	21 633	15 187	7 211	1 019	–	–107	368	2 657	147	393	48 508
Q2	16 039	18 446	7 485	1 071	–	–151	21	2 285	151	402	45 749
Q3	18 484	19 744	7 688	1 093	–	–96	361	2 425	119	410	50 228
Q4	20 719	19 792	7 785	1 105	–	–191	46	2 412	87	418	52 173
1991 Q1	22 061	19 085	7 689	1 090	–	–147	348	2 604	120	434	53 284
Q2	15 766	20 997	7 880	1 127	–	–161	49	2 164	146	399	48 367
Q3	17 630	22 133	8 021	1 142	–	–49	291	2 626	162	414	52 370
Q4	19 721	23 080	8 113	1 154	–	–86	69	2 070	117	428	54 666
1992 Q1	22 930	21 643	8 083	1 149	–	–72	371	2 809	164	435	57 512
Q2	15 047	21 346	8 089	1 155	–	–64	44	1 914	69	392	47 992
Q3	17 011	22 076	8 058	1 149	–	–5	279	2 609	93	389	51 659
Q4	18 728	22 323	8 133	1 159	–	–45	42	1 751	93	392	52 576
1993 Q1	21 546	21 969	8 087	1 156	–	–94	431	2 642	170	429	56 336
Q2	15 092	21 846	8 760	1 179	–	–38	138	1 720	156	372	49 225
Q3	17 298	22 964	8 869	1 193	–	–59	440	2 382	143	371	53 601
Q4	19 312	23 415	8 834	1 189	–	–56	165	1 617	148	371	54 995
1994 Q1	22 132	22 712	8 918	1 200	–	100	499	2 932	173	406	59 072
Q2	16 612	23 945	9 306	1 209	–	–33	116	1 532	172	341	53 200
Q3	19 557	24 412	9 503	1 231	–	–21	401	2 452	193	339	58 067
Q4	22 374	25 201	9 490	1 229	–	–13	154	1 462	166	338	60 401
1995 Q1	25 226	24 335	9 641	1 247	–	68	471	2 874	212	376	64 450
Q2	18 438	25 896	9 789	1 276	–	44	93	1 545	174	362	57 617
Q3	20 783	26 327	9 901	1 287	–	40	504	2 135	178	362	61 517
Q4	26 247	26 982	9 939	1 291	–	35	151	1 774	149	363	66 931
1996 Q1	26 770	26 082	10 118	1 311	–	29	449	3 173	208	381	68 521
Q2	17 924	26 630	10 079	1 313	–	66	169	1 575	115	381	58 252
Q3	21 885	27 510	10 304	1 337	–	86	509	2 218	126	381	64 356
Q4	28 106	28 091	10 454	1 354	–	181	121	1 599	183	382	70 471
1997 Q1	30 091	27 775	10 479	1 352	–	159	510	2 522	164	401	73 453

1 Tax receipts *less* tax credits.
2 Includes, from second quarter 1990 accruals of National Non-domestic Rates which are treated as a central government tax.
3 This series is affected from second quarter 1990 by change in the non- domestic rating system (see notes).
4 These include contributions to the Maternity Pay Fund and contributions from employees.
5 Before providing for depreciation and stock appreciation.
6 Including royalties and licence fees on oil and gas production.
7 Includes contributions received towards the UK's cost of the Gulf conflict from 1990 Q3 to 1992 Q1.

Data in this table update those contained in ONS Blue Book table 7.1

Some additional quarterly data are available on the ONS's Databank. These data can also be provided on paper - for details see notes on additional data.

A16 Current account of central government

continued

£ million

	Receipts										
			Social security contributions				Rent, dividends and interest				
	Taxes on income[1]	Taxes on expenditure[2,3]	National insurance contributions	National health contributions	Redundancy Fund, etc contributions[4]	Gross trading surplus[5]	Rent and royalties, etc[6]	Interest and dividends	Miscellaneous current transfers	Imputed charge for consumption of non-trading capital	Total
	ACGB	ACGC	ACGD	ACGE	ACGF	ACGG	ACGH	ACGY	ACGX	ACGL	ACGA
1987	55 658	52 194	24 575	2 741	347	–485	1 325	8 714	363	1 179	146 611
1988	61 723	57 313	27 188	3 435	59	–459	975	9 190	394	1 303	161 121
1989	70 000	60 067	29 194	4 139	–	–323	664	10 036	431	1 484	175 692
1990	76 875	73 169	30 169	4 288	–	–545	796	9 779	504	1 623	196 658
1991	75 178	85 295	31 703	4 513	–	–443	757	9 464	545	1 675	208 687
1992	73 716	87 388	32 363	4 612	–	–186	736	9 083	419	1 608	209 739
1993	73 248	90 194	34 550	4 717	–	–247	1 174	8 361	617	1 543	214 157
1994	80 675	96 270	37 217	4 869	–	33	1 170	8 378	704	1 424	230 740
1995	90 694	103 540	39 270	5 101	–	187	1 219	8 328	713	1 463	250 515
1996	94 685	108 313	40 955	5 315	–	362	1 248	8 565	632	1 525	261 600
Seasonally adjusted											
	ACGN	ACGO	ACGP	ACGQ			ACGT	ACGZ	AUAE		ACGM
1987 Q1	13 060	12 659	6 071	612	179	–58	280	2 176	89	285	35 353
Q2	13 847	12 725	5 997	673	54	–165	358	2 084	86	293	35 952
Q3	14 503	13 278	6 164	707	56	–112	379	2 143	90	298	37 506
Q4	14 248	13 532	6 343	749	58	–150	308	2 311	98	303	37 800
1988 Q1	15 432	13 880	6 506	788	59	–120	297	2 255	91	312	39 500
Q2	14 818	14 088	6 711	838	–	–62	255	2 297	100	322	39 367
Q3	15 310	14 438	6 881	877	–	–96	242	2 323	95	330	40 400
Q4	16 163	14 907	7 090	932	–	–181	181	2 315	108	339	41 854
1989 Q1	17 895	14 611	7 229	970	–	–2	216	2 449	97	352	43 817
Q2	16 358	15 189	7 312	1 048	–	–188	149	2 468	110	365	42 811
Q3	17 319	15 088	7 457	1 087	–	–76	140	2 282	126	378	43 801
Q4	18 428	15 179	7 196	1 034	–	–57	159	2 837	98	389	45 263
1990 Q1	18 725	15 553	7 317	1 056	–	–107	197	2 495	138	393	45 767
Q2	19 024	19 111	7 486	1 047	–	–151	166	2 470	148	402	49 703
Q3	19 476	19 290	7 636	1 076	–	–96	243	2 443	117	410	50 595
Q4	19 650	19 215	7 730	1 109	–	–191	190	2 371	101	418	50 593
1991 Q1	18 688	19 427	7 805	1 114	–	–147	177	2 463	111	434	50 072
Q2	19 091	21 702	7 868	1 113	–	–161	191	2 297	144	399	52 644
Q3	18 645	22 030	7 967	1 131	–	–49	177	2 340	154	414	52 809
Q4	18 754	22 136	8 063	1 155	–	–86	212	2 364	136	428	53 162
1992 Q1	19 303	22 144	8 201	1 163	–	–72	201	2 389	147	435	53 911
Q2	18 272	21 785	8 069	1 149	–	–64	183	2 244	67	392	52 097
Q3	18 078	21 789	8 006	1 144	–	–5	172	2 273	93	389	51 939
Q4	18 063	21 670	8 087	1 156	–	–45	180	2 177	112	392	51 792
1993 Q1	18 461	22 608	8 167	1 164	–	–94	265	2 059	149	429	53 208
Q2	18 245	22 174	8 725	1 175	–	–38	280	2 077	154	372	53 164
Q3	18 509	22 581	8 803	1 187	–	–59	328	2 163	145	371	54 028
Q4	18 033	22 831	8 855	1 191	–	–56	301	2 062	169	371	53 757
1994 Q1	18 868	23 339	8 994	1 204	–	100	339	2 203	148	406	55 601
Q2	19 912	24 100	9 269	1 208	–	–33	258	2 001	172	341	57 228
Q3	21 170	24 214	9 437	1 225	–	–21	283	2 202	197	339	59 046
Q4	20 725	24 617	9 517	1 232	–	–13	290	1 972	187	338	58 865
1995 Q1	21 426	25 100	9 713	1 249	–	68	317	2 077	180	376	60 506
Q2	22 777	25 983	9 752	1 276	–	44	234	2 082	181	362	62 691
Q3	22 460	26 165	9 840	1 282	–	40	380	2 029	186	362	62 744
Q4	24 031	26 292	9 965	1 294	–	35	288	2 140	166	363	64 574
1996 Q1	22 994	26 582	10 186	1 312	–	29	299	2 354	177	381	64 314
Q2	21 995	26 824	10 046	1 315	–	66	309	1 971	121	381	63 028
Q3	23 876	27 211	10 248	1 333	–	86	382	2 026	131	381	65 674
Q4	25 820	27 696	10 475	1 355	–	181	258	2 214	203	382	68 584
1997 Q1	25 598	28 407	10 542	1 353	–	159	361	2 055	139	401	69 015

See footnotes on previous page.

A16 Current account of central government

continued

£ million

	Receipts										
			Social security contributions				Rent, dividends and interest				
	Taxes on income[1]	Taxes on expenditure[2,3]	National insurance contributions	National health contributions	Redundancy Fund, etc contributions[4]	Gross trading surplus[5]	Rent and royalties, etc[6]	Interest and dividends	Miscellaneous current transfers	Imputed charge for consumption of non-trading capital	Total
	ACGN	ACGO	ACGP	ACGQ	ACGF	ACGG	ACGT	ACGZ	AUAE	ACGL	ACGM
Percentage change, latest quarter on previous quarter											
1991 Q1	-4.9	1.1	1.0	0.5		-23.0	-6.8	3.9	9.9	3.8	-1.0
Q2	2.2	11.7	0.8	-0.1		9.5	7.9	-6.7	29.7	-8.1	5.1
Q3	-2.3	1.5	1.3	1.6		-69.6	-7.3	1.9	6.9	3.8	0.3
Q4	0.6	0.5	1.2	2.1		75.5	19.8	1.0	-11.7	3.4	0.7
1992 Q1	2.9	0.0	1.7	0.7		-16.3	-5.2	1.1	8.1	1.6	1.4
Q2	-5.3	-1.6	-1.6	-1.2		-11.1	-9.0	-6.1	-54.4	-9.9	-3.4
Q3	-1.1	0.0	-0.8	-0.4		-92.2	-6.0	1.3	38.8	-0.8	-0.3
Q4	-0.1	-0.5	1.0	1.0		+	4.7	-4.2	20.4	0.8	-0.3
1993 Q1	2.2	4.3	1.0	0.7		+	47.2	-5.4	33.0	9.4	2.7
Q2	-1.2	-1.9	6.8	0.9		-59.6	5.7	0.9	3.4	-13.3	-0.1
Q3	1.4	1.8	0.9	1.0		55.3	17.1	4.1	-5.8	-0.3	1.6
Q4	-2.6	1.1	0.6	0.3		-5.1	-8.2	-4.7	16.6	0.0	-0.5
1994 Q1	4.6	2.2	1.6	1.1		+	12.6	6.8	-12.4	9.4	3.4
Q2	5.5	3.3	3.1	0.3		+	-23.9	-9.2	16.2	-16.0	2.9
Q3	6.3	0.5	1.8	1.4		-36.4	9.7	10.0	14.5	-0.6	3.2
Q4	-2.1	1.7	0.8	0.6		-38.1	2.5	-10.4	-5.1	-0.3	-0.3
1995 Q1	3.4	2.0	2.1	1.4		+	9.3	5.3	-3.7	11.2	2.8
Q2	6.3	3.5	0.4	2.2		-35.3	-26.2	0.2	0.6	-3.7	3.6
Q3	-1.4	0.7	0.9	0.5		-9.1	62.4	-2.5	2.8	0.0	0.1
Q4	7.0	0.5	1.3	0.9		-12.5	-24.2	5.5	-10.8	0.3	2.9
1996 Q1	-4.3	1.1	2.2	1.4		-17.1	3.8	10.0	6.6	5.0	-0.4
Q2	-4.3	0.9	-1.4	0.2		+	3.3	-16.3	-31.6	0.0	-2.0
Q3	8.6	1.4	2.0	1.4		30.3	23.6	2.8	8.3	0.0	4.2
Q4	8.1	1.8	2.2	1.7		+	-32.5	9.3	55.0	0.3	4.4
1997 Q1	-0.9	2.6	0.6	-0.1		-12.2	39.9	-7.2	-31.5	5.0	0.6
Percentage change, latest quarter on corresponding quarter of previous year											
1991 Q1	-0.2	24.9	6.7	5.5		37.4	-10.2	-1.3	-19.6	10.4	9.4
Q2	0.4	13.6	5.1	6.3		6.6	15.1	-7.0	-2.7	-0.7	5.9
Q3	-4.3	14.2	4.3	5.1		-49.0	-27.2	-4.2	31.6	1.0	4.4
Q4	-4.6	15.2	4.3	4.1		-55.0	11.6	-0.3	34.7	2.4	5.1
1992 Q1	3.3	14.0	5.1	4.4		-51.0	13.6	-3.0	32.4	0.2	7.7
Q2	-4.3	0.4	2.6	3.2		-60.2	-4.2	-2.3	-53.5	-1.8	-1.0
Q3	-3.0	-1.1	0.5	1.1		-89.8	-2.8	-2.9	-39.6	-6.0	-1.6
Q4	-3.7	-2.1	0.3	0.1		-47.7	-15.1	-7.9	-17.6	-8.4	-2.6
1993 Q1	-4.4	2.1	-0.4	0.1		30.6	31.8	-13.8	1.4	-1.4	-1.3
Q2	-0.1	1.8	8.1	2.3		-40.6	53.0	-7.4	+	-5.1	2.0
Q3	2.4	3.6	10.0	3.8		+	90.7	-4.8	55.9	-4.6	4.0
Q4	-0.2	5.4	9.5	3.0		24.4	67.2	-5.3	50.9	-5.4	3.8
1994 Q1	2.2	3.2	10.1	3.4		+	27.9	7.0	-0.7	-5.4	4.5
Q2	9.1	8.7	6.2	2.8		-13.2	-7.9	-3.7	11.7	-8.3	7.6
Q3	14.4	7.2	7.2	3.2		-64.4	-13.7	1.8	35.9	-8.6	9.3
Q4	14.9	7.8	7.5	3.4		-76.8	-3.7	-4.4	10.7	-8.9	9.5
1995 Q1	13.6	7.5	8.0	3.7		-32.0	-6.5	-5.7	21.6	-7.4	8.8
Q2	14.4	7.8	5.2	5.6		+	-9.3	4.0	5.2	6.2	9.5
Q3	6.1	8.1	4.3	4.7		+	34.3	-7.9	-5.6	6.8	6.3
Q4	16.0	6.8	4.7	5.0		+	-0.7	8.5	-11.2	7.4	9.7
1996 Q1	7.3	5.9	4.9	5.0		-57.4	-5.7	13.3	-1.7	1.3	6.3
Q2	-3.4	3.2	3.0	3.1		50.0	32.1	-5.3	-33.1	5.2	0.5
Q3	6.3	4.0	4.1	4.0		+	0.5	-0.1	-29.6	5.2	4.7
Q4	7.4	5.3	5.1	4.7		+	-10.4	3.5	22.3	5.2	6.2
1997 Q1	11.3	6.9	3.5	3.1		+	20.7	-12.7	-21.5	5.2	7.3

See footnotes on previous page.

A16 Current account of central government

continued

£ million

	Expenditure											
	Final consumption					Currrent grants to personal sector						
	Military defence	National health service	Other	Total	Subsidies	Social security benefits	Other	Current grants to local author-ities[1]	Current grants paid abroad (net)[2]	Debt interest	Total	Balance: current surplus[3]
	ACHD	ACHE	ACHF	ACHC	ACHG	AUAA	AUAB	ACHJ	-HDKH	ACHL	ACHB	AAAA
1987	18 669	20 300	14 767	53 736	5 315	41 961	4 228	23 277	3 277	17 088	148 882	–2 271
1988	19 288	22 362	15 872	57 522	5 007	43 056	4 252	23 452	3 248	17 364	153 901	7 220
1989	20 446	24 250	18 598	63 294	4 774	44 965	3 710	24 200	4 278	18 032	163 253	12 439
1990	22 178	26 610	21 320	70 108	5 401	48 898	4 107	38 273	4 596	17 925	189 308	7 350
1991	24 544	29 995	22 446	76 985	5 410	57 381	4 029	47 578	1 083	16 338	208 804	–117
1992	23 487	33 738	25 034	82 259	6 133	65 902	4 224	53 091	4 834	16 627	233 070	–23 331
1993	23 695	36 016	29 363	89 074	6 599	71 784	4 847	54 703	4 908	18 087	250 002	–35 845
1994	23 222	38 091	31 877	93 190	6 779	74 356	5 155	56 905	5 077	21 732	263 194	–32 454
1995	22 139	40 122	33 766	96 027	6 837	77 132	5 838	57 755	7 089	25 402	276 080	–25 565
1996	23 143	42 348	35 649	101 140	8 343	80 021	5 428	58 572	4 933	26 534	284 971	–23 371
Unadjusted												
1987 Q1	5 067	4 822	3 746	13 635	1 669	10 119	1 164	5 868	693	4 778	37 926	167
Q2	4 435	4 985	3 494	12 914	1 348	10 413	1 101	6 194	688	3 573	36 231	–3 732
Q3	4 569	5 246	3 602	13 417	1 116	10 601	962	5 518	944	4 923	37 481	–366
Q4	4 598	5 247	3 925	13 770	1 182	10 828	1 001	5 697	952	3 814	37 244	1 660
1988 Q1	5 410	5 211	3 999	14 620	1 589	10 591	1 198	6 121	1 227	4 761	40 107	2 930
Q2	4 489	5 600	3 882	13 971	1 120	10 572	1 037	5 998	783	3 657	37 138	–1 323
Q3	4 432	5 660	3 823	13 915	1 058	10 883	1 018	5 666	38	4 929	37 507	2 263
Q4	4 957	5 891	4 168	15 016	1 240	11 010	999	5 667	1 200	4 017	39 149	3 350
1989 Q1	5 402	5 921	4 293	15 616	1 379	10 813	1 064	6 440	859	5 006	41 177	4 655
Q2	4 795	6 002	4 455	15 252	1 264	11 241	875	5 919	736	4 002	39 289	–78
Q3	4 957	6 121	4 916	15 994	1 122	11 371	902	5 801	1 224	5 025	41 439	1 841
Q4	5 292	6 206	4 934	16 432	1 009	11 540	869	6 040	1 459	3 999	41 348	6 021
1990 Q1	5 622	6 046	5 503	17 171	1 287	11 473	1 285	7 050	1 125	4 847	44 238	4 270
Q2	5 433	6 900	4 856	17 189	1 345	12 170	942	10 767	1 215	3 949	47 577	–1 828
Q3	5 290	6 840	5 372	17 502	1 175	12 372	886	9 986	941	4 726	47 588	2 640
Q4	5 833	6 824	5 589	18 246	1 594	12 883	994	10 470	1 315	4 403	49 905	2 268
1991 Q1	6 025	6 918	5 573	18 516	1 491	12 989	1 087	8 881	424	4 488	47 876	5 408
Q2	6 332	7 665	5 435	19 432	1 329	14 103	1 080	14 220	–380	3 976	53 760	–5 393
Q3	6 146	7 703	5 776	19 625	1 138	14 880	865	11 989	810	4 081	53 388	–1 018
Q4	6 041	7 709	5 662	19 412	1 452	15 409	997	12 488	229	3 793	53 780	886
1992 Q1	5 832	8 035	6 324	20 191	1 692	15 267	1 055	11 668	1 455	4 415	55 743	1 769
Q2	5 872	8 532	6 096	20 500	1 521	16 486	1 083	13 627	1 307	3 473	57 997	–10 005
Q3	5 887	8 566	6 236	20 689	1 412	17 108	994	13 869	1 291	4 682	60 045	–8 386
Q4	5 896	8 605	6 378	20 879	1 508	17 041	1 092	13 927	781	4 057	59 285	–6 709
1993 Q1	5 911	8 680	6 512	21 103	1 845	17 012	1 377	13 654	1 558	5 232	61 781	–5 445
Q2	5 953	9 000	7 489	22 442	1 593	17 897	1 050	14 482	1 091	3 437	61 992	–12 767
Q3	5 929	9 141	7 622	22 692	1 049	18 333	1 078	13 017	1 414	5 054	62 637	–9 036
Q4	5 902	9 195	7 740	22 837	2 112	18 542	1 342	13 550	845	4 364	63 592	–8 597
1994 Q1	5 867	9 238	7 978	23 083	1 513	18 085	1 474	14 053	1 663	6 455	66 326	–7 254
Q2	5 859	9 526	7 889	23 274	1 561	18 143	1 430	14 504	1 497	4 143	64 552	–11 352
Q3	5 785	9 619	7 966	23 370	1 451	18 921	1 109	14 415	1 531	6 039	66 836	–8 769
Q4	5 711	9 708	8 044	23 463	2 254	19 207	1 142	13 933	386	5 095	65 480	–5 079
1995 Q1	5 629	9 812	8 158	23 599	1 467	18 732	1 734	14 940	1 273	6 872	68 617	–4 167
Q2	5 558	9 963	8 467	23 988	1 539	19 231	1 294	14 657	1 748	5 221	67 678	–10 061
Q3	5 508	10 117	8 493	24 118	1 511	19 381	1 341	13 988	1 793	6 499	68 631	–7 114
Q4	5 444	10 230	8 648	24 322	2 320	19 788	1 469	14 170	2 275	6 810	71 154	–4 223
1996 Q1	5 717	10 300	8 966	24 983	1 799	19 163	1 346	15 096	960	6 499	69 846	–1 325
Q2	5 741	10 652	8 856	25 249	1 701	19 865	1 488	14 882	1 461	6 371	71 017	–12 765
Q3	5 807	10 692	8 892	25 391	1 908	20 439	1 350	14 146	1 087	6 246	70 567	–6 211
Q4	5 878	10 704	8 935	25 517	2 935	20 554	1 244	14 448	1 425	7 418	73 541	–3 070
1997 Q1	5 912	10 804	8 881	25 597	2 268	19 849	1 536	15 680	752	6 398	72 080	1 373

1 This series is affected from second quarter 1990 by change in the non- domestic rating system (see notes).
2 Includes contributions received towards the UK's cost of the Gulf conflict from 1990 Q3 to 1992 Q1.
3 Before providing for depreciation and stock appreciation.

Data in this table update those contained in ONS Blue Book table 7.1 Some additional quarterly data are available on the ONS's Databank. These data can also be provided on paper - for details see notes on additional data

A16 Current account of central government

continued

£ million

	Expenditure											
	Final consumption					Currrent grants to personal sector						
	Military defence	National health service	Other	Total	Subsidies	Social security benefits	Other	Current grants to local authorities[1]	Current grants paid abroad (net)[2]	Debt interest	Total	Balance: current surplus[3]
	ACHD	ACHE	ACHF	ACHC	ACHG	AUAA	AUAB	ACHJ	-HDKH	ACHL	ACHB	AAAA
1987	18 669	20 300	14 767	53 736	5 315	41 961	4 228	23 277	3 277	17 088	148 882	–2 271
1988	19 288	22 362	15 872	57 522	5 007	43 056	4 252	23 452	3 248	17 364	153 901	7 220
1989	20 446	24 250	18 598	63 294	4 774	44 965	3 710	24 200	4 278	18 032	163 253	12 439
1990	22 178	26 610	21 320	70 108	5 401	48 898	4 107	38 273	4 596	17 925	189 308	7 350
1991	24 544	29 995	22 446	76 985	5 410	57 381	4 029	47 578	1 083	16 338	208 804	–117
1992	23 487	33 738	25 034	82 259	6 133	65 902	4 224	53 091	4 834	16 627	233 070	–23 331
1993	23 695	36 016	29 363	89 074	6 599	71 784	4 847	54 703	4 908	18 087	250 002	–35 845
1994	23 222	38 091	31 877	93 190	6 779	74 356	5 155	56 905	5 077	21 732	263 194	–32 454
1995	22 139	40 122	33 766	96 027	6 837	77 132	5 838	57 755	7 089	25 402	276 080	–25 565
1996	23 143	42 348	35 649	101 140	8 343	80 021	5 428	58 572	4 933	26 534	284 971	–23 371
Seasonally adjusted												
	ACHQ	ACHR	ACHS	ACHP	ACHT	AUAC	AUAD	ACHW	-CGIQ	ACHY	ACHO	AAUA
1987 Q1	4 539	4 862	3 607	13 008	1 369	10 274	1 044	5 575	569	4 335	36 174	–821
Q2	4 691	4 987	3 589	13 267	1 385	10 496	1 162	5 981	785	4 104	37 180	–1 228
Q3	4 831	5 227	3 702	13 760	1 252	10 575	1 018	5 842	930	4 438	37 815	–309
Q4	4 608	5 224	3 869	13 701	1 309	10 616	1 004	5 879	993	4 211	37 713	87
1988 Q1	4 940	5 276	3 824	14 040	1 336	10 735	1 077	5 913	1 108	4 292	38 501	999
Q2	4 689	5 590	4 059	14 338	1 132	10 593	1 080	5 694	925	4 241	38 003	1 364
Q3	4 683	5 626	3 883	14 192	1 229	10 833	1 089	5 964	–14	4 429	37 722	2 678
Q4	4 976	5 870	4 106	14 952	1 310	10 895	1 006	5 881	1 229	4 402	39 675	2 179
1989 Q1	5 002	6 037	4 126	15 165	1 185	11 045	962	6 254	794	4 539	39 944	3 873
Q2	4 949	5 907	4 614	15 470	1 300	11 219	891	5 581	754	4 599	39 814	2 997
Q3	5 238	6 071	4 961	16 270	1 230	11 287	977	6 044	1 260	4 555	41 623	2 178
Q4	5 257	6 235	4 897	16 389	1 059	11 414	880	6 321	1 470	4 339	41 872	3 391
1990 Q1	5 255	6 159	5 294	16 708	1 137	11 760	1 161	6 890	981	4 528	43 165	2 602
Q2	5 565	6 775	4 996	17 336	1 333	12 098	957	10 286	1 201	4 399	47 610	2 093
Q3	5 580	6 795	5 416	17 791	1 341	12 272	981	10 253	932	4 289	47 859	2 736
Q4	5 778	6 881	5 614	18 273	1 590	12 768	1 008	10 844	1 482	4 709	50 674	–81
1991 Q1	6 108	7 045	5 366	18 519	1 359	13 346	980	8 719	211	4 077	47 211	2 861
Q2	6 238	7 497	5 548	19 283	1 337	14 005	1 089	13 553	–414	4 522	53 375	–731
Q3	6 143	7 661	5 679	19 483	1 280	14 753	962	12 307	624	3 673	53 082	–273
Q4	6 055	7 792	5 853	19 700	1 434	15 277	998	12 999	662	4 066	55 136	–1 974
1992 Q1	5 832	8 035	6 324	20 191	1 486	15 640	980	11 256	1 362	3 877	54 792	–881
Q2	5 872	8 532	6 096	20 500	1 529	16 424	1 064	12 838	1 371	4 082	57 808	–5 711
Q3	5 887	8 566	6 236	20 689	1 558	16 931	1 097	14 410	1 189	4 296	60 170	–8 231
Q4	5 896	8 605	6 378	20 879	1 560	16 907	1 083	14 587	912	4 372	60 300	–8 508
1993 Q1	5 911	8 680	6 512	21 103	1 643	17 461	1 240	14 030	1 372	4 467	61 316	–8 108
Q2	5 953	9 000	7 489	22 442	1 680	17 853	1 050	13 814	1 237	4 246	62 322	–9 158
Q3	5 929	9 141	7 622	22 692	1 646	18 113	1 180	13 113	1 454	4 661	62 859	–8 831
Q4	5 902	9 195	7 740	22 837	1 630	18 357	1 377	13 746	845	4 713	63 505	–9 748
1994 Q1	5 867	9 238	7 978	23 083	1 621	18 548	1 334	14 067	1 687	5 561	65 901	–10 300
Q2	5 859	9 526	7 889	23 274	1 724	18 135	1 425	13 967	1 574	5 169	65 268	–8 040
Q3	5 785	9 619	7 966	23 370	1 740	18 686	1 217	14 603	1 527	5 593	66 736	–7 690
Q4	5 711	9 708	8 044	23 463	1 694	18 987	1 179	14 268	289	5 409	65 289	–6 424
1995 Q1	5 629	9 812	8 158	23 599	1 625	19 200	1 570	14 673	1 342	6 126	68 135	–7 629
Q2	5 558	9 963	8 467	23 988	1 764	19 254	1 286	14 183	1 739	6 103	68 317	–5 626
Q3	5 508	10 117	8 493	24 118	1 716	19 140	1 465	14 312	1 804	6 400	68 955	–6 211
Q4	5 444	10 230	8 648	24 322	1 732	19 538	1 517	14 587	2 204	6 773	70 673	–6 099
1996 Q1	5 717	10 300	8 966	24 983	1 796	19 640	1 211	14 749	1 232	6 205	69 816	–5 502
Q2	5 741	10 652	8 856	25 249	2 200	19 913	1 474	14 399	1 421	6 990	71 646	–8 618
Q3	5 807	10 692	8 892	25 391	2 141	20 191	1 459	14 571	1 111	6 525	71 389	–5 715
Q4	5 878	10 704	8 935	25 517	2 206	20 277	1 284	14 853	1 169	6 814	72 120	–3 536
1997 Q1	5 912	10 804	8 881	25 597	2 269	20 352	1 380	15 161	1 251	6 623	72 633	–3 618

See footnotes on previous page.

A16 Current account of central government

continued

£ million

	Expenditure											
	Final consumption					Currrent grants to personal sector						
	Military defence	National health service	Other	Total	Subsidies	Social security benefits	Other	Current grants to local authorities[1]	Current grants paid abroad (net)[2]	Debt interest	Total	Balance: current surplus[3]
	ACHQ	ACHR	ACHS	ACHP	ACHT	AUAC	AUAD	ACHW	-CGIQ	ACHY	ACHO	AAUA
Percentage change, latest quarter on previous quarter												
1991 Q1	5.7	2.4	−4.4	1.3	−14.5	4.5	−2.8	−19.6	−85.8	−13.4	−6.8	
Q2	2.1	6.4	3.4	4.1	−1.6	4.9	11.1	55.4	+	10.9	13.1	
Q3	−1.5	2.2	2.4	1.0	−4.3	5.3	−11.7	−9.2	+	−18.8	−0.5	
Q4	−1.4	1.7	3.1	1.1	12.0	3.6	3.7	5.6	6.1	10.7	3.9	
1992 Q1	−3.7	3.1	8.0	2.5	3.6	2.4	−1.8	−13.4	+	−4.6	−0.6	
Q2	0.7	6.2	−3.6	1.5	2.9	5.0	8.6	14.1	0.7	5.3	5.5	
Q3	0.3	0.4	2.3	0.9	1.9	3.1	3.1	12.2	−13.3	5.2	4.1	
Q4	0.2	0.5	2.3	0.9	0.1	−0.1	−1.3	1.2	−23.3	1.8	0.2	
1993 Q1	0.3	0.9	2.1	1.1	5.3	3.3	14.5	−3.8	50.4	2.2	1.7	
Q2	0.7	3.7	15.0	6.3	2.3	2.2	−15.3	−1.5	−9.8	−4.9	1.6	
Q3	−0.4	1.6	1.8	1.1	−2.0	1.5	12.4	−5.1	17.5	9.8	0.9	
Q4	−0.5	0.6	1.5	0.6	−1.0	1.3	16.7	4.8	−41.9	1.1	1.0	
1994 Q1	−0.6	0.5	3.1	1.1	−0.6	1.0	−3.1	2.3	99.6	18.0	3.8	
Q2	−0.1	3.1	−1.1	0.8	6.4	−2.2	6.8	−0.7	−6.7	−7.0	−1.0	
Q3	−1.3	1.0	1.0	0.4	0.9	3.0	−14.6	4.6	−3.0	8.2	2.2	
Q4	−1.3	0.9	1.0	0.4	−2.6	1.6	−3.1	−2.3	−81.1	−3.3	−2.2	
1995 Q1	−1.4	1.1	1.4	0.6	−4.1	1.1	33.2	2.8	+	13.3	4.4	
Q2	−1.3	1.5	3.8	1.6	8.6	0.3	−18.1	−3.3	29.6	−0.4	0.3	
Q3	−0.9	1.5	0.3	0.5	−2.7	−0.6	13.9	0.9	3.7	4.9	0.9	
Q4	−1.2	1.1	1.8	0.8	0.9	2.1	3.5	1.9	22.2	5.8	2.5	
1996 Q1	5.0	0.7	3.7	2.7	3.7	0.5	−20.2	1.1	−44.1	−8.4	−1.2	
Q2	0.4	3.4	−1.2	1.1	22.5	1.4	21.7	−2.4	15.3	12.7	2.6	
Q3	1.1	0.4	0.4	0.6	−2.7	1.4	−1.0	1.2	−21.8	−6.7	−0.4	
Q4	1.2	0.1	0.5	0.5	3.0	0.4	−12.0	1.9	5.2	4.4	1.0	
1997 Q1	0.6	0.9	−0.6	0.3	2.9	0.4	7.5	2.1	7.0	−2.8	0.7	
Percentage change, latest quarter on corresponding quarter of previous year												
1991 Q1	16.2	14.4	1.4	10.8	19.5	13.5	−15.6	26.5	−78.5	−10.0	9.4	
Q2	12.1	10.7	11.0	11.2	0.3	15.8	13.8	31.8	+	2.8	12.1	
Q3	10.1	12.7	4.9	9.5	−4.5	20.2	−1.9	20.0	−33.0	−14.4	10.9	
Q4	4.8	13.2	4.3	7.8	−9.8	19.7	−1.0	19.9	−55.3	−13.7	8.8	
1992 Q1	−4.5	14.1	17.9	9.0	9.3	17.2	0.0	29.1	+	−4.9	16.1	
Q2	−5.9	13.8	9.9	6.3	14.4	17.3	−2.3	−5.3	+	−9.7	8.3	
Q3	−4.2	11.8	9.8	6.2	21.7	14.8	14.0	17.1	90.5	17.0	13.4	
Q4	−2.6	10.4	9.0	6.0	8.8	10.7	8.5	12.2	37.8	7.5	9.4	
1993 Q1	1.4	8.0	3.0	4.5	10.6	11.6	26.5	24.6	0.7	15.2	11.9	
Q2	1.4	5.5	22.9	9.5	9.9	8.7	−1.3	7.6	−9.8	4.0	7.8	
Q3	0.7	6.7	22.2	9.7	5.6	7.0	7.6	−9.0	22.3	8.5	4.5	
Q4	0.1	6.9	21.4	9.4	4.5	8.6	27.1	−5.8	−7.3	7.8	5.3	
1994 Q1	−0.7	6.4	22.5	9.4	−1.3	6.2	7.6	0.3	23.0	24.5	7.5	
Q2	−1.6	5.8	5.3	3.7	2.6	1.6	35.7	1.1	27.2	21.7	4.7	
Q3	−2.4	5.2	4.5	3.0	5.7	3.2	3.1	11.4	5.0	20.0	6.2	
Q4	−3.2	5.6	3.9	2.7	3.9	3.4	−14.4	3.8	−65.8	14.8	2.8	
1995 Q1	−4.1	6.2	2.3	2.2	0.2	3.5	17.7	4.3	−20.5	10.2	3.4	
Q2	−5.1	4.6	7.3	3.1	2.3	6.2	−9.8	1.5	10.5	18.1	4.7	
Q3	−4.8	5.2	6.6	3.2	−1.4	2.4	20.4	−2.0	18.1	14.4	3.3	
Q4	−4.7	5.4	7.5	3.7	2.2	2.9	28.7	2.2	+	25.2	8.2	
1996 Q1	1.6	5.0	9.9	5.9	10.5	2.3	−22.9	0.5	−8.2	1.3	2.5	
Q2	3.3	6.9	4.6	5.3	24.7	3.4	14.6	1.5	−18.3	14.5	4.9	
Q3	5.4	5.7	4.7	5.3	24.8	5.5	−0.4	1.8	−38.4	2.0	3.5	
Q4	8.0	4.6	3.3	4.9	27.4	3.8	−15.4	1.8	−47.0	0.6	2.0	
1997 Q1	3.4	4.9	−0.9	2.5	26.3	3.6	14.0	2.8	1.5	6.7	4.0	

See footnotes on previous page.

A17 Current account of local authorities

£ million

	Receipts									
	Current grants from central government									
	National non-domestic rates distribution	Other	Total	Rates[1]	Community charge/ council tax[2]	Gross trading surplus[3]	Rent	Dividends and interest	Imputed charge for consumption of non-trading capital	Total
	CIOZ	CUKZ	ACHJ	ADAB	ADBH	ADAD	ADAE	XAHJ	ADAG	ADAA
1987	–	23 277	23 277	16 777	–	410	3 022	878	1 625	45 989
1988	–	23 452	23 452	18 726	–	427	3 142	929	1 807	48 483
1989	–	24 200	24 200	19 913	586	522	3 238	1 463	1 964	51 886
1990	10 426	27 847	38 273	5 129	8 629	557	3 459	1 351	2 183	59 581
1991	14 010	33 568	47 578	121	8 128	407	3 808	973	2 088	63 103
1992	13 260	39 831	53 091	133	7 907	392	4 000	773	1 995	68 291
1993	13 812	40 891	54 703	142	8 038	440	4 189	536	1 811	69 859
1994	13 090	43 815	56 905	148	8 450	462	4 370	560	1 863	72 758
1995	13 029	44 726	57 755	157	9 151	436	4 411	705	1 992	74 607
1996	15 251	43 321	58 572	171	9 906	319	4 509	674	2 128	76 279
Unadjusted										
1987 Q1	–	5 868	5 868	3 941	–	103	770	224	396	11 302
Q2	–	6 194	6 194	4 271	–	103	748	210	402	11 928
Q3	–	5 518	5 518	4 279	–	104	749	233	409	11 292
Q4	–	5 697	5 697	4 286	–	100	755	211	418	11 467
1988 Q1	–	6 121	6 121	4 294	–	104	760	192	432	11 903
Q2	–	5 998	5 998	4 802	–	105	792	181	447	12 325
Q3	–	5 666	5 666	4 811	–	108	792	255	459	12 091
Q4	–	5 667	5 667	4 819	–	110	798	301	469	12 164
1989 Q1	–	6 440	6 440	4 828	–	112	811	321	478	12 990
Q2	–	5 919	5 919	5 019	195	135	807	355	483	12 913
Q3	–	5 801	5 801	5 029	195	137	807	380	498	12 847
Q4	–	6 040	6 040	5 037	196	138	813	407	505	13 136
1990 Q1	–	7 050	7 050	5 048	196	139	824	374	528	14 159
Q2	3 187	7 580	10 767	27	2 811	139	876	335	546	15 501
Q3	3 489	6 497	9 986	27	2 811	139	876	330	552	14 721
Q4	3 750	6 720	10 470	27	2 811	140	883	312	557	15 200
1991 Q1	1 708	7 173	8 881	28	2 812	141	893	287	519	13 561
Q2	5 279	8 941	14 220	31	1 772	88	969	248	521	17 849
Q3	3 324	8 665	11 989	31	1 772	88	969	225	523	15 597
Q4	3 699	8 789	12 488	31	1 772	90	977	213	525	16 096
1992 Q1	1 977	9 691	11 668	31	1 772	90	978	209	498	15 246
Q2	3 057	10 570	13 627	34	2 045	100	1 004	196	498	17 504
Q3	3 792	10 077	13 869	34	2 045	101	1 004	198	499	17 750
Q4	4 434	9 493	13 927	34	2 045	101	1 014	170	500	17 791
1993 Q1	2 840	10 814	13 654	34	2 047	102	1 012	138	500	17 487
Q2	3 213	11 269	14 482	36	1 997	112	1 054	128	436	18 245
Q3	3 844	9 173	13 017	36	1 997	113	1 056	132	437	16 788
Q4	3 915	9 635	13 550	36	1 997	113	1 067	138	438	17 339
1994 Q1	2 314	11 739	14 053	37	1 997	112	1 035	133	459	17 826
Q2	3 096	11 408	14 504	37	2 151	117	1 108	132	466	18 515
Q3	4 007	10 408	14 415	37	2 151	117	1 107	138	467	18 432
Q4	3 673	10 260	13 933	37	2 151	116	1 120	157	471	17 985
1995 Q1	2 174	12 766	14 940	37	2 158	117	1 119	165	485	19 021
Q2	3 174	11 483	14 657	40	2 331	108	1 094	174	503	18 907
Q3	3 805	10 183	13 988	40	2 331	108	1 093	180	498	18 238
Q4	3 876	10 294	14 170	40	2 331	103	1 105	186	506	18 441
1996 Q1	2 833	12 263	15 096	39	2 331	119	1 099	172	506	19 362
Q2	4 288	10 594	14 882	44	2 525	66	1 134	161	540	19 352
Q3	4 052	10 094	14 146	44	2 525	66	1 133	161	540	18 615
Q4	4 078	10 370	14 448	44	2 525	68	1 143	180	542	18 950
1997 Q1	2 673	13 007	15 680	44	2 525	66	1 140	183	543	20 181

1 Accruals for the quarter. From April 1990 rates relate to district councils in Northern Ireland.
2 Replaced domestic rates in Scotland from April 1989 and in England and Wales from April 1990. Council tax from April 1993.
3 Before providing for depreciation and stock appreciation.

Data in this table update those contained in ONS Blue Book table 8.1.

Some additional quarterly data are available on the ONS's Databank. These data can also be provided on paper - for details see notes on additional data.

A17 Current account of local authorities

continued

£ million

	Receipts									
	Current grants from central government									
	National non-domestic rates distribution	Other	Total	Rates[1]	Community charge/ council tax[2]	Gross trading surplus[3]	Rent	Dividends and interest	Imputed charge for consumption of non-trading capital	Total
	CIOZ	CUKZ	ACHJ	ADAB	ADBH	ADAD	ADAE	XAHJ	ADAG	ADAA
1987	–	23 277	23 277	16 777	–	410	3 022	878	1 625	45 989
1988	–	23 452	23 452	18 726	–	427	3 142	929	1 807	48 483
1989	–	24 200	24 200	19 913	586	522	3 238	1 463	1 964	51 886
1990	10 426	27 847	38 273	5 129	8 629	557	3 459	1 351	2 183	59 581
1991	14 010	33 568	47 578	121	8 128	407	3 808	973	2 088	63 103
1992	13 260	39 831	53 091	133	7 907	392	4 000	773	1 995	68 291
1993	13 812	40 891	54 703	142	8 038	440	4 189	536	1 811	69 859
1994	13 090	43 815	56 905	148	8 450	462	4 370	560	1 863	72 758
1995	13 029	44 726	57 755	157	9 151	436	4 411	705	1 992	74 607
1996	15 251	43 321	58 572	171	9 906	319	4 509	674	2 128	76 279
Seasonally adjusted										
	CIPA	CULA	ACHW	ADBB				XAHI		ADBA
1987 Q1	–	5 575	5 575	4 047	–	103	770	218	396	11 109
Q2	–	5 981	5 981	4 154	–	103	748	219	402	11 607
Q3	–	5 842	5 842	4 240	–	104	749	233	409	11 577
Q4	–	5 879	5 879	4 336	–	100	755	208	418	11 696
1988 Q1	–	5 913	5 913	4 411	–	104	760	191	432	11 811
Q2	–	5 694	5 694	4 667	–	105	792	189	447	11 894
Q3	–	5 964	5 964	4 771	–	108	792	255	459	12 349
Q4	–	5 881	5 881	4 877	–	110	798	294	469	12 429
1989 Q1	–	6 254	6 254	4 958	–	112	811	321	478	12 934
Q2	–	5 581	5 581	4 874	195	135	807	365	483	12 440
Q3	–	6 044	6 044	4 986	195	137	807	380	498	13 047
Q4	–	6 321	6 321	5 095	196	138	813	397	505	13 465
1990 Q1	–	6 890	6 890	5 048	196	139	824	374	528	13 999
Q2	3 187	7 099	10 286	27	2 811	139	876	343	546	15 028
Q3	3 489	6 764	10 253	27	2 811	139	876	329	552	14 987
Q4	3 750	7 094	10 844	27	2 811	140	883	305	557	15 567
1991 Q1	1 708	7 011	8 719	28	2 812	141	893	289	519	13 401
Q2	5 279	8 274	13 553	31	1 772	88	969	252	521	17 186
Q3	3 324	8 983	12 307	31	1 772	88	969	225	523	15 915
Q4	3 699	9 300	12 999	31	1 772	90	977	207	525	16 601
1992 Q1	1 977	9 279	11 256	31	1 772	90	978	211	498	14 836
Q2	3 057	9 781	12 838	34	2 045	100	1 004	199	498	16 718
Q3	3 792	10 618	14 410	34	2 045	101	1 004	198	499	18 291
Q4	4 434	10 153	14 587	34	2 045	101	1 014	165	500	18 446
1993 Q1	3 866	10 164	14 030	34	2 047	102	1 012	141	500	17 866
Q2	3 235	10 579	13 814	36	1 997	112	1 054	130	436	17 579
Q3	3 358	9 755	13 113	36	1 997	113	1 056	133	437	16 885
Q4	3 353	10 393	13 746	36	1 997	113	1 067	132	438	17 529
1994 Q1	3 290	10 777	14 067	37	1 997	112	1 035	135	459	17 842
Q2	3 141	10 826	13 967	37	2 151	117	1 108	135	466	17 981
Q3	3 468	11 135	14 603	37	2 151	117	1 107	140	467	18 622
Q4	3 191	11 077	14 268	37	2 151	116	1 120	150	471	18 313
1995 Q1	3 174	11 499	14 673	37	2 158	117	1 119	166	485	18 755
Q2	3 086	11 097	14 183	40	2 331	108	1 094	178	503	18 437
Q3	3 321	10 991	14 312	40	2 331	108	1 093	182	498	18 564
Q4	3 448	11 139	14 587	40	2 331	103	1 105	179	506	18 851
1996 Q1	3 860	10 889	14 749	39	2 331	119	1 099	171	506	19 014
Q2	4 058	10 341	14 399	44	2 525	66	1 134	165	540	18 873
Q3	3 656	10 915	14 571	44	2 525	66	1 133	163	540	19 042
Q4	3 677	11 176	14 853	44	2 525	68	1 143	175	542	19 350
1997 Q1	3 710	11 451	15 161	44	2 525	66	1 140	182	543	19 661

See footnotes on previous page.

A17 Current account of local authorities

continued

£ million

	Receipts									
	Current grants from central government									
	National non-domestic rates distribution	Other	Total	Rates[1]	Community charge/ council tax[2]	Gross trading surplus[3]	Rent	Dividends and interest	Imputed charge for consumption of non-trading capital	Total
	CIPA	CULA	ACHW	ADBB	ADBH	ADAD	ADAE	XAHI	ADAG	ADBA
Percentage change, latest quarter on current quarter										
1991 Q1	−54.5	−1.2	−19.6			0.7	1.1	−5.2	−6.8	−13.9
Q2	+	18.0	55.4			−37.6	8.5	−12.8	0.4	28.2
Q3	−37.0	8.6	−9.2			0.0	0.0	−10.7	0.4	−7.4
Q4	11.3	3.5	5.6			2.3	0.8	−8.0	0.4	4.3
1992 Q1	−46.6	−0.2	−13.4			0.0	0.1	1.9	−5.1	−10.6
Q2	54.6	5.4	14.1			11.1	2.7	−5.7	0.0	12.7
Q3	24.0	8.6	12.2			1.0	0.0	−0.5	0.2	9.4
Q4	16.9	−4.4	1.2			0.0	1.0	−16.7	0.2	0.8
1993 Q1	−12.8	0.1	−3.8			1.0	−0.2	−14.5	0.0	−3.1
Q2	−16.3	4.1	−1.5			9.8	4.2	−7.8	−12.8	−1.6
Q3	3.8	−7.8	−5.1			0.9	0.2	2.3	0.2	−3.9
Q4	−0.1	6.5	4.8			0.0	1.0	−0.8	0.2	3.8
1994 Q1	−1.9	3.7	2.3			−0.9	−3.0	2.3	4.8	1.8
Q2	−4.5	0.5	−0.7			4.5	7.1	0.0	1.5	0.8
Q3	10.4	2.9	4.6			0.0	−0.1	3.7	0.2	3.6
Q4	−8.0	−0.5	−2.3			−0.9	1.2	7.1	0.9	−1.7
1995 Q1	−0.5	3.8	2.8			0.9	−0.1	10.7	3.0	2.4
Q2	−2.8	−3.5	−3.3			−7.7	−2.2	7.2	3.7	−1.7
Q3	7.6	−1.0	0.9			0.0	−0.1	2.2	−1.0	0.7
Q4	3.8	1.3	1.9			−4.6	1.1	−1.6	1.6	1.5
1996 Q1	11.9	−2.2	1.1			15.5	−0.5	−4.5	0.0	0.9
Q2	5.1	−5.0	−2.4			−44.5	3.2	−3.5	6.7	−0.7
Q3	−9.9	5.6	1.2			0.0	−0.1	−1.2	0.0	0.9
Q4	0.6	2.4	1.9			3.0	0.9	7.4	0.4	1.6
1997 Q1	0.9	2.5	2.1			−2.9	−0.3	4.0	0.2	1.6
Percentage change, latest quarter on corresponding quarter of previous year										
1991 Q1	..	1.8	26.5			1.4	8.4	−22.7	−1.7	−4.3
Q2	65.6	16.6	31.8			−36.7	10.6	−26.5	−4.6	14.4
Q3	−4.7	32.8	20.0			−36.7	10.6	−31.6	−5.3	6.2
Q4	−1.4	31.1	19.9			−35.7	10.6	−32.1	−5.7	6.6
1992 Q1	15.7	32.3	29.1			−36.2	9.5	−27.0	−4.0	10.7
Q2	−42.1	18.2	−5.3			13.6	3.6	−21.0	−4.4	−2.7
Q3	14.1	18.2	17.1			14.8	3.6	−12.0	−4.6	14.9
Q4	19.9	9.2	12.2			12.2	3.8	−20.3	−4.8	11.1
1993 Q1	95.5	9.5	24.6			13.3	3.5	−33.2	0.4	20.4
Q2	5.8	8.2	7.6			12.0	5.0	−34.7	−12.4	5.2
Q3	−11.4	−8.1	−9.0			11.9	5.2	−32.8	−12.4	−7.7
Q4	−24.4	2.4	−5.8			11.9	5.2	−20.0	−12.4	−5.0
1994 Q1	−14.9	6.0	0.3			9.8	2.3	−4.3	−8.2	−0.1
Q2	−2.9	2.3	1.1			4.5	5.1	3.8	6.9	2.3
Q3	3.3	14.1	11.4			3.5	4.8	5.3	6.9	10.3
Q4	−4.8	6.6	3.8			2.7	5.0	13.6	7.5	4.5
1995 Q1	−3.5	6.7	4.3			4.5	8.1	23.0	5.7	5.1
Q2	−1.8	2.5	1.5			−7.7	−1.3	31.9	7.9	2.5
Q3	−4.2	−1.3	−2.0			−7.7	−1.3	30.0	6.6	−0.3
Q4	8.1	0.6	2.2			−11.2	−1.3	19.3	7.4	2.9
1996 Q1	21.6	−5.3	0.5			1.7	−1.8	3.0	4.3	1.4
Q2	31.5	−6.8	1.5			−38.9	3.7	−7.3	7.4	2.4
Q3	10.1	−0.7	1.8			−38.9	3.7	−10.4	8.4	2.6
Q4	6.6	0.3	1.8			−34.0	3.4	−2.2	7.1	2.6
1997 Q1	−3.9	5.2	2.8			−44.5	3.7	6.4	7.3	3.4

See footnotes on previous page.

A17 Current account of local authorities

continued

£ million

	Expenditure							
	Final consumption							
	Education	Other	Total	Subsidies	Current grants to personal sector	Debt interest	Total	Balance: current surplus[1]
	ADAI	ADAJ	CSBA	ADAK	ADAL	XAHH	ADAH	AAAE
1987	16 235	17 074	33 309	950	4 609	4 728	43 596	2 393
1988	17 715	18 404	36 119	1 030	4 867	4 963	46 979	1 504
1989	18 579	19 923	38 502	1 008	5 358	5 487	50 355	1 531
1990	19 849	22 977	42 826	665	5 934	5 594	55 019	4 562
1991	21 668	25 452	47 120	585	7 877	5 458	61 040	2 063
1992	22 983	26 633	49 616	604	9 926	5 102	65 248	3 043
1993	21 069	27 613	48 682	604	11 906	4 483	65 675	4 184
1994	21 123	29 755	50 878	705	13 119	4 384	69 086	3 672
1995	21 580	31 601	53 181	794	13 198	4 284	71 457	3 150
1996	22 125	32 467	54 592	757	13 162	4 525	73 036	3 243
Unadjusted								
1987 Q1	3 884	4 094	7 978	241	1 230	1 242	10 691	611
Q2	4 200	4 194	8 394	235	1 074	1 074	10 777	1 151
Q3	3 910	4 338	8 248	241	1 082	1 283	10 854	438
Q4	4 241	4 448	8 689	233	1 223	1 129	11 274	193
1988 Q1	4 385	4 450	8 835	245	1 245	1 264	11 589	314
Q2	4 385	4 517	8 902	254	1 142	1 128	11 426	899
Q3	4 418	4 646	9 064	264	1 150	1 361	11 839	252
Q4	4 527	4 791	9 318	267	1 330	1 210	12 125	39
1989 Q1	4 602	4 750	9 352	272	1 297	1 476	12 397	593
Q2	4 635	4 832	9 467	233	1 270	1 333	12 303	610
Q3	4 605	5 063	9 668	243	1 279	1 252	12 442	405
Q4	4 737	5 278	10 015	260	1 512	1 426	13 213	–77
1990 Q1	4 777	5 370	10 147	245	1 398	1 343	13 133	1 026
Q2	4 986	5 548	10 534	135	1 433	1 373	13 475	2 026
Q3	4 969	5 917	10 886	144	1 443	1 327	13 800	921
Q4	5 117	6 142	11 259	141	1 660	1 551	14 611	589
1991 Q1	5 183	6 174	11 357	132	1 870	1 287	14 646	–1 085
Q2	5 456	6 265	11 721	151	2 068	1 408	15 348	2 501
Q3	5 436	6 439	11 875	153	1 821	1 526	15 375	222
Q4	5 593	6 574	12 167	149	2 118	1 237	15 671	425
1992 Q1	5 652	6 527	12 179	142	2 469	1 455	16 245	–999
Q2	5 804	6 513	12 317	154	2 665	1 196	16 332	1 172
Q3	5 697	6 741	12 438	154	2 310	1 462	16 364	1 386
Q4	5 830	6 852	12 682	154	2 482	989	16 307	1 484
1993 Q1	5 947	6 811	12 758	151	3 203	1 266	17 378	109
Q2	5 078	6 735	11 813	151	3 105	999	16 068	2 177
Q3	4 965	6 953	11 918	151	2 526	1 232	15 827	961
Q4	5 079	7 114	12 193	151	3 072	986	16 402	937
1994 Q1	5 225	6 915	12 140	148	3 480	1 229	16 997	829
Q2	5 292	7 617	12 909	186	3 565	988	17 648	867
Q3	5 303	7 608	12 911	186	2 885	1 227	17 209	1 223
Q4	5 303	7 615	12 918	185	3 189	940	17 232	753
1995 Q1	5 165	7 756	12 921	185	3 429	1 148	17 683	1 338
Q2	5 473	7 945	13 418	203	3 447	965	18 033	874
Q3	5 467	7 936	13 403	203	2 964	1 038	17 608	630
Q4	5 475	7 964	13 439	203	3 358	1 133	18 133	308
1996 Q1	5 390	7 807	13 197	203	3 529	1 237	18 166	1 196
Q2	5 574	8 153	13 727	185	3 348	1 106	18 366	986
Q3	5 571	8 188	13 759	185	2 879	1 204	18 027	588
Q4	5 590	8 319	13 909	184	3 406	978	18 477	473
1997 Q1	5 590	8 074	13 664	183	3 507	1 023	18 377	1 804

1 Before providing for depreciation and stock appreciation.

A17 Current account of local authorities

continued

£ million

	Expenditure							
	Final consumption							
	Education	Other	Total	Subsidies	Current grants to personal sector	Debt interest	Total	Balance: current surplus[1]
	ADAI	ADAJ	CSBA	ADAK	ADAL	XAHH	ADAH	AAAE
1987	16 235	17 074	33 309	950	4 609	4 728	43 596	2 393
1988	17 715	18 404	36 119	1 030	4 867	4 963	46 979	1 504
1989	18 579	19 923	38 502	1 008	5 358	5 487	50 355	1 531
1990	19 849	22 977	42 826	665	5 934	5 594	55 019	4 562
1991	21 668	25 452	47 120	585	7 877	5 458	61 040	2 063
1992	22 983	26 633	49 616	604	9 926	5 102	65 248	3 043
1993	21 069	27 613	48 682	604	11 906	4 483	65 675	4 184
1994	21 123	29 755	50 878	705	13 119	4 384	69 086	3 672
1995	21 580	31 601	53 181	794	13 198	4 284	71 457	3 150
1996	22 125	32 467	54 592	757	13 162	4 525	73 036	3 243
Seasonally adjusted								
	ADBE	CAUD	CSBK		ADBF	XAHG	ADBD	AAUE
1987 Q1	3 844	4 114	7 958	241	1 172	1 189	10 560	549
Q2	4 105	4 240	8 345	235	1 100	1 134	10 814	793
Q3	4 035	4 329	8 364	241	1 147	1 241	10 993	584
Q4	4 251	4 391	8 642	233	1 190	1 164	11 229	467
1988 Q1	4 345	4 476	8 821	245	1 203	1 218	11 487	324
Q2	4 290	4 570	8 860	254	1 184	1 181	11 479	415
Q3	4 543	4 632	9 175	264	1 218	1 324	11 981	368
Q4	4 537	4 726	9 263	267	1 262	1 240	12 032	397
1989 Q1	4 579	4 775	9 354	272	1 261	1 427	12 314	620
Q2	4 577	4 893	9 470	233	1 327	1 389	12 419	21
Q3	4 685	5 043	9 728	243	1 355	1 217	12 543	504
Q4	4 738	5 212	9 950	260	1 415	1 454	13 079	386
1990 Q1	4 770	5 396	10 166	245	1 368	1 398	13 177	822
Q2	4 930	5 619	10 549	135	1 448	1 408	13 540	1 488
Q3	5 033	5 891	10 924	144	1 535	1 400	14 003	984
Q4	5 116	6 071	11 187	141	1 583	1 388	14 299	1 268
1991 Q1	5 190	6 199	11 389	132	1 708	1 399	14 628	−1 227
Q2	5 390	6 343	11 733	151	1 944	1 375	15 203	1 983
Q3	5 496	6 409	11 905	153	2 089	1 345	15 492	423
Q4	5 592	6 501	12 093	149	2 136	1 339	15 717	884
1992 Q1	5 731	6 532	12 263	142	2 216	1 307	15 928	−1 092
Q2	5 696	6 593	12 289	154	2 475	1 295	16 213	505
Q3	5 760	6 717	12 477	154	2 717	1 263	16 611	1 680
Q4	5 796	6 791	12 587	154	2 518	1 237	16 496	1 950
1993 Q1	5 908	6 817	12 725	151	2 921	1 147	16 944	922
Q2	5 020	6 814	11 834	151	2 935	1 116	16 036	1 543
Q3	5 058	6 928	11 986	151	2 908	1 119	16 164	721
Q4	5 083	7 054	12 137	151	3 142	1 101	16 531	998
1994 Q1	5 184	7 214	12 398	148	3 207	1 114	16 867	975
Q2	5 282	7 462	12 744	186	3 389	1 107	17 426	555
Q3	5 363	7 549	12 912	186	3 232	1 110	17 440	1 182
Q4	5 294	7 530	12 824	185	3 291	1 053	17 353	960
1995 Q1	5 234	7 840	13 074	185	3 234	1 059	17 552	1 203
Q2	5 455	7 879	13 334	203	3 287	1 064	17 888	549
Q3	5 466	7 921	13 387	203	3 345	1 075	18 010	554
Q4	5 425	7 961	13 386	203	3 332	1 086	18 007	844
1996 Q1	5 515	8 040	13 555	203	3 317	1 274	18 349	665
Q2	5 541	8 110	13 651	185	3 232	1 097	18 165	708
Q3	5 525	8 132	13 657	185	3 262	1 091	18 195	847
Q4	5 544	8 185	13 729	184	3 351	1 063	18 327	1 023
1997 Q1	5 605	8 205	13 810	183	3 292	1 103	18 388	1 273

See footnotes on previous page.

A17 Current account of local authorities

continued

£ million

	Expenditure							
	Final consumption							
	Education	Other	Total	Subsidies	Current grants to personal sector	Debt interest	Total	Balance: current surplus[1]
	ADBE	CAUD	CSBK	ADAK	ADBF	XAHG	ADBD	AAUE
Percentage change, latest quarter on previous quarter								
1991 Q1	1.4	2.1	1.8	−6.4	7.9	0.8	2.3	
Q2	3.9	2.3	3.0	14.4	13.8	−1.7	3.9	
Q3	2.0	1.0	1.5	1.3	7.5	−2.2	1.9	
Q4	1.7	1.4	1.6	−2.6	2.2	−0.4	1.5	
1992 Q1	2.5	0.5	1.4	−4.7	3.7	−2.4	1.3	
Q2	−0.6	0.9	0.2	8.5	11.7	−0.9	1.8	
Q3	1.1	1.9	1.5	0.0	9.8	−2.5	2.5	
Q4	0.6	1.1	0.9	0.0	−7.3	−2.1	−0.7	
1993 Q1	1.9	0.4	1.1	−1.9	16.0	−7.3	2.7	
Q2	−15.0	0.0	−7.0	0.0	0.5	−2.7	−5.4	
Q3	0.8	1.7	1.3	0.0	−0.9	0.3	0.8	
Q4	0.5	1.8	1.3	0.0	8.0	−1.6	2.3	
1994 Q1	2.0	2.3	2.2	−2.0	2.1	1.2	2.0	
Q2	1.9	3.4	2.8	25.7	5.7	−0.6	3.3	
Q3	1.5	1.2	1.3	0.0	−4.6	0.3	0.1	
Q4	−1.3	−0.3	−0.7	−0.5	1.8	−5.1	−0.5	
1995 Q1	−1.1	4.1	1.9	0.0	−1.7	0.6	1.1	
Q2	4.2	0.5	2.0	9.7	1.6	0.5	1.9	
Q3	0.2	0.5	0.4	0.0	1.8	1.0	0.7	
Q4	−0.8	0.5	0.0	0.0	−0.4	1.0	0.0	
1996 Q1	1.7	1.0	1.3	0.0	−0.5	17.3	1.9	
Q2	0.5	0.9	0.7	−8.9	−2.6	−13.9	−1.0	
Q3	−0.3	0.3	0.0	0.0	0.9	−0.5	0.2	
Q4	0.3	0.7	0.5	−0.5	2.7	−2.6	0.7	
1997 Q1	1.1	0.2	0.6	−0.5	−1.8	3.8	0.3	
Percentage change, latest quarter on corresponding quarter of previous year								
1991 Q1	8.8	14.9	12.0	−46.1	24.9	0.1	11.0	
Q2	9.3	12.9	11.2	11.9	34.3	−2.3	12.3	
Q3	9.2	8.8	9.0	6.3	36.1	−3.9	10.6	
Q4	9.3	7.1	8.1	5.7	34.9	−3.5	9.9	
1992 Q1	10.4	5.4	7.7	7.6	29.7	−6.6	8.9	
Q2	5.7	3.9	4.7	2.0	27.3	−5.8	6.6	
Q3	4.8	4.8	4.8	0.7	30.1	−6.1	7.2	
Q4	3.6	4.5	4.1	3.4	17.9	−7.6	5.0	
1993 Q1	3.1	4.4	3.8	6.3	31.8	−12.2	6.4	
Q2	−11.9	3.4	−3.7	−1.9	18.6	−13.8	−1.1	
Q3	−12.2	3.1	−3.9	−1.9	7.0	−11.4	−2.7	
Q4	−12.3	3.9	−3.6	−1.9	24.8	−11.0	0.2	
1994 Q1	−12.3	5.8	−2.6	−2.0	9.8	−2.9	−0.5	
Q2	5.2	9.5	7.7	23.2	15.5	−0.8	8.7	
Q3	6.0	9.0	7.7	23.2	11.1	−0.8	7.9	
Q4	4.2	6.7	5.7	22.5	4.7	−4.4	5.0	
1995 Q1	1.0	8.7	5.5	25.0	0.8	−4.9	4.1	
Q2	3.3	5.6	4.6	9.1	−3.0	−3.9	2.7	
Q3	1.9	4.9	3.7	9.1	3.5	−3.2	3.3	
Q4	2.5	5.7	4.4	9.7	1.2	3.1	3.8	
1996 Q1	5.4	2.6	3.7	9.7	2.6	20.3	4.5	
Q2	1.6	2.9	2.4	−8.9	−1.7	3.1	1.5	
Q3	1.1	2.7	2.0	−8.9	−2.5	1.5	1.0	
Q4	2.2	2.8	2.6	−9.4	0.6	−2.1	1.8	
1997 Q1	1.6	2.1	1.9	−9.9	−0.8	−13.4	0.2	

See footnotes on previous page.

A18 International transactions

£ million

	United Kingdom credits							
	At current prices						Revalued at 1990 prices	
	Exports and property income from abroad			Current transfers				
	Exports of goods[1]	Exports of services	Property income from abroad[2]	To personal sector	To central government	Total	Exports of goods[1]	Exports of services
	CGJP	CGJZ	CGJS	CGJV	HDKD	CGPZ	CGTG	CGTH
1987	79 153	27 244	48 002	1 666	2 282	158 347	88 611	31 996
1988	80 346	26 927	56 550	1 715	2 115	167 653	90 508	30 689
1989	92 154	29 332	73 978	1 750	2 143	199 357	95 786	31 050
1990	101 718	31 447	79 106	1 800	2 232	216 303	101 718	31 447
1991	103 413	30 876	76 965	1 900	4 899	218 053	102 898	29 354
1992	107 343	35 154	68 544	1 957	2 888	215 886	105 457	32 588
1993	121 398	39 066	74 345	2 211	3 325	240 345	109 240	33 607
1994	134 664	41 938	77 804	2 322	3 296	260 024	120 481	35 608
1995	153 077	46 598	91 318	2 438	3 697	297 128	129 942	38 260
1996	166 340	50 807	96 071	2 560	4 390	320 168	138 681	41 124
Unadjusted								
1987 Q1	19 358	6 067	11 942	417	873	38 657	21 718	7 120
Q2	19 278	6 685	12 018	417	616	39 014	21 527	7 895
Q3	19 218	8 192	12 038	416	474	40 338	21 289	9 570
Q4	21 299	6 300	12 004	416	319	40 338	24 077	7 411
1988 Q1	19 142	6 098	13 040	425	481	39 186	21 925	7 130
Q2	20 086	6 552	13 665	427	621	41 351	22 954	7 594
Q3	19 734	7 867	14 769	430	600	43 400	21 811	8 845
Q4	21 384	6 410	15 076	433	413	43 716	23 818	7 120
1989 Q1	21 267	6 434	17 135	434	795	46 065	23 022	7 106
Q2	22 710	7 219	18 504	436	669	49 538	23 675	7 661
Q3	21 928	8 731	18 198	439	271	49 567	22 513	9 140
Q4	26 249	6 948	20 141	441	408	54 187	26 576	7 143
1990 Q1	24 745	7 216	19 094	443	708	52 206	24 892	7 147
Q2	25 730	7 686	19 277	448	362	53 503	25 680	7 528
Q3	23 648	9 054	20 008	452	440	53 602	23 597	9 127
Q4	27 595	7 491	20 727	457	722	56 992	27 549	7 645
1991 Q1	23 805	6 640	19 460	465	1 496	51 866	23 900	6 614
Q2	26 216	7 648	19 957	471	1 876	56 168	26 087	7 262
Q3	25 090	9 100	18 919	483	710	54 302	24 692	8 625
Q4	28 302	7 488	18 629	481	817	55 717	28 219	6 853
1992 Q1	25 503	7 978	16 808	475	931	51 695	25 298	7 469
Q2	26 845	8 586	15 830	485	672	52 418	26 397	8 063
Q3	25 061	9 964	17 121	494	579	53 219	24 803	9 312
Q4	29 934	8 626	18 785	503	706	58 554	28 959	7 744
1993 Q1	30 019	8 829	19 300	541	898	59 587	26 989	7 614
Q2	29 754	9 106	17 878	549	1 004	58 291	26 820	7 881
Q3	29 069	11 550	19 053	557	658	60 887	26 054	9 890
Q4	32 556	9 581	18 114	564	765	61 580	29 377	8 222
1994 Q1	31 930	9 460	19 301	570	1 450	62 711	28 972	8 127
Q2	33 244	9 926	18 160	577	562	62 469	29 633	8 495
Q3	32 765	12 388	19 921	584	658	66 316	28 949	10 409
Q4	36 725	10 164	20 422	591	626	68 528	32 927	8 577
1995 Q1	37 754	10 435	20 860	598	1 800	71 447	32 543	8 709
Q2	37 396	11 065	22 583	606	554	72 204	31 466	9 062
Q3	36 921	13 601	23 762	613	711	75 608	31 262	11 057
Q4	41 006	11 497	24 113	621	632	77 869	34 671	9 432
1996 Q1	41 452	11 255	23 970	636	1 919	79 232	34 261	9 147
Q2	41 299	12 209	23 672	644	768	78 592	34 118	9 867
Q3	39 884	14 517	24 076	652	832	79 961	33 264	11 673
Q4	43 705	12 826	24 353	628	871	82 383	37 038	10 437
1997 Q1	41 552	12 111	23 373	656	2 091	79 783	35 750	9 867

1 On a balance of payments basis.
2 Net of foreign taxes.

Data in this table update those contained in ONS Blue Book table 3.4.

Some additional quarterly data are available on the ONS's Databank. These data can also be provided on paper - for details see notes on additional data.

A18 International transactions

continued

£ million

	United Kingdom credits							
	At current prices						Revalued at 1990 prices	
	Exports and property income from abroad			Current transfers				
	Exports of goods[1]	Exports of services	Property income from abroad[2]	To personal sector	To central government	Total	Exports of goods[1]	Exports of services
	CGJP	CGJZ	CGJS	CGJV	HDKD	CGPZ	CGTG	CGTH
1987	79 153	27 244	48 002	1 666	2 282	158 347	88 611	31 996
1988	80 346	26 927	56 550	1 715	2 115	167 653	90 508	30 689
1989	92 154	29 332	73 978	1 750	2 143	199 357	95 786	31 050
1990	101 718	31 447	79 106	1 800	2 232	216 303	101 718	31 447
1991	103 413	30 876	76 965	1 900	4 899	218 053	102 898	29 354
1992	107 343	35 154	68 544	1 957	2 888	215 886	105 457	32 588
1993	121 398	39 066	74 345	2 211	3 325	240 345	109 240	33 607
1994	134 664	41 938	77 804	2 322	3 296	260 024	120 481	35 608
1995	153 077	46 598	91 318	2 438	3 697	297 128	129 942	38 260
1996	166 340	50 807	96 071	2 560	4 390	320 168	138 681	41 124
Seasonally adjusted								
	CGKG	CGKS	CGKL		HHAH	CGQA	CGTI	CGSG
1987 Q1	19 669	6 666	11 895	417	743	39 390	22 091	7 835
Q2	19 325	6 842	12 025	417	559	39 168	21 557	8 087
Q3	20 312	7 022	12 070	416	612	40 432	22 455	8 181
Q4	19 847	6 714	12 012	416	368	39 357	22 508	7 893
1988 Q1	19 156	6 708	12 995	425	334	39 618	22 187	7 743
Q2	20 101	6 681	13 666	427	518	41 393	22 821	7 749
Q3	20 817	6 710	14 802	430	779	43 538	23 050	7 630
Q4	20 272	6 828	15 087	433	484	43 104	22 450	7 567
1989 Q1	21 710	7 102	17 077	434	604	46 927	23 694	7 859
Q2	22 303	7 351	18 491	436	646	49 227	23 175	7 808
Q3	23 321	7 466	18 241	439	380	49 847	23 954	7 770
Q4	24 820	7 413	20 169	441	513	53 356	24 963	7 613
1990 Q1	25 122	7 928	19 254	443	540	53 287	25 339	7 874
Q2	25 706	7 825	19 309	448	351	53 639	25 554	7 671
Q3	25 276	7 743	20 008	452	577	54 056	25 361	7 742
Q4	25 614	7 951	20 535	457	764	55 321	25 464	8 160
1991 Q1	24 915	7 134	19 635	465	1 280	53 429	24 932	7 076
Q2	25 914	7 847	19 960	471	1 858	56 050	25 828	7 456
Q3	26 507	7 946	18 922	483	875	54 733	26 168	7 480
Q4	26 077	7 949	18 448	481	886	53 841	25 970	7 342
1992 Q1	26 114	8 573	17 118	475	632	52 912	25 909	8 021
Q2	26 827	8 807	16 442	485	697	53 258	26 429	8 228
Q3	26 430	8 702	16 964	494	837	53 427	26 187	8 179
Q4	27 972	9 072	18 020	503	722	56 289	26 932	8 160
1993 Q1	30 091	9 639	19 220	541	652	60 143	27 215	8 350
Q2	29 711	9 477	18 460	549	984	59 181	26 898	8 169
Q3	30 443	9 922	18 862	557	785	60 569	27 267	8 506
Q4	31 153	10 028	17 803	564	904	60 452	27 860	8 582
1994 Q1	31 904	10 234	19 277	570	943	62 928	29 054	8 817
Q2	33 253	10 309	18 700	577	651	63 490	29 795	8 812
Q3	34 067	10 706	19 734	584	856	65 947	30 147	9 055
Q4	35 440	10 689	20 093	591	846	67 659	31 485	8 924
1995 Q1	37 105	11 376	20 789	598	1 212	71 080	32 109	9 499
Q2	37 350	11 471	23 083	606	702	73 212	31 623	9 387
Q3	38 825	11 737	23 414	613	933	75 522	32 916	9 576
Q4	39 797	12 014	24 032	621	850	77 314	33 294	9 798
1996 Q1	40 900	12 204	24 046	636	1 190	78 976	33 905	9 912
Q2	41 640	12 646	24 163	644	1 009	80 102	34 569	10 223
Q3	41 666	12 676	23 810	652	967	79 771	34 827	10 239
Q4	42 134	13 281	24 052	628	1 224	81 319	35 380	10 750
1997 Q1	41 938	13 120	23 516	656	1 221	80 451	36 118	10 652

See footnotes on previous page.

A18 International transactions

continued

£ million

	United Kingdom credits							
	At current prices						Revalued at 1990 prices	
	Exports and property income from abroad			Current transfers				
	Exports of goods[1]	Exports of services	Property income from abroad[2]	To personal sector	To central government	Total	Exports of goods[1]	Exports of services
	CGKG	CGKS	CGKL	CGJV	HHAH	CGQA	CGTI	CGSG
Percentage change, latest quarter on previous quarter								
1991 Q1	−2.7	−10.3	−4.4	1.8	67.5	−3.4	−2.1	−13.3
Q2	4.0	10.0	1.7	1.3	45.2	4.9	3.6	5.4
Q3	2.3	1.3	−5.2	2.5	−52.9	−2.3	1.3	0.3
Q4	−1.6	0.0	−2.5	−0.4	1.3	−1.6	−0.8	−1.8
1992 Q1	0.1	7.9	−7.2	−1.2	−28.7	−1.7	−0.2	9.2
Q2	2.7	2.7	−3.9	2.1	10.3	0.7	2.0	2.6
Q3	−1.5	−1.2	3.2	1.9	20.1	0.3	−0.9	−0.6
Q4	5.8	4.3	6.2	1.8	−13.7	5.4	2.8	−0.2
1993 Q1	7.6	6.3	6.7	7.6	−9.7	6.8	1.1	2.3
Q2	−1.3	−1.7	−4.0	1.5	50.9	−1.6	−1.2	−2.2
Q3	2.5	4.7	2.2	1.5	−20.2	2.3	1.4	4.1
Q4	2.3	1.1	−5.6	1.3	15.2	−0.2	2.2	0.9
1994 Q1	2.4	2.1	8.3	1.1	4.3	4.1	4.3	2.7
Q2	4.2	0.7	−3.0	1.2	−31.0	0.9	2.6	−0.1
Q3	2.4	3.9	5.5	1.2	31.5	3.9	1.2	2.8
Q4	4.0	−0.2	1.8	1.2	−1.2	2.6	4.4	−1.4
1995 Q1	4.7	6.4	3.5	1.2	43.3	5.1	2.0	6.4
Q2	0.7	0.8	11.0	1.3	−42.1	3.0	−1.5	−1.2
Q3	3.9	2.3	1.4	1.2	32.9	3.2	4.1	2.0
Q4	2.5	2.4	2.6	1.3	−8.9	2.4	1.1	2.3
1996 Q1	2.8	1.6	0.1	2.4	40.0	2.1	1.8	1.2
Q2	1.8	3.6	0.5	1.3	−15.2	1.4	2.0	3.1
Q3	0.1	0.2	−1.5	1.2	−4.2	−0.4	0.7	0.2
Q4	1.1	4.8	1.0	−3.7	26.6	1.9	1.6	5.0
1997 Q1	−0.5	−1.2	−2.2	4.5	−0.2	−1.1	2.1	−0.9
Percentage change, latest quarter on corresponding quarter of previous year								
1991 Q1	−0.8	−10.0	2.0	5.0	+	0.3	−1.6	−10.1
Q2	0.8	0.3	3.4	5.1	+	4.5	1.1	−2.8
Q3	4.9	2.6	−5.4	6.9	51.6	1.3	3.2	−3.4
Q4	1.8	0.0	−10.2	5.3	16.0	−2.7	2.0	−10.0
1992 Q1	4.8	20.2	−12.8	2.2	−50.6	−1.0	3.9	13.4
Q2	3.5	12.2	−17.6	3.0	−62.5	−5.0	2.3	10.4
Q3	−0.3	9.5	−10.3	2.3	−4.3	−2.4	0.1	9.3
Q4	7.3	14.1	−2.3	4.6	−18.5	4.5	3.7	11.1
1993 Q1	15.2	12.4	12.3	13.9	3.2	13.7	5.0	4.1
Q2	10.8	7.6	12.3	13.2	41.2	11.1	1.8	−0.7
Q3	15.2	14.0	11.2	12.8	−6.2	13.4	4.1	4.0
Q4	11.4	10.5	−1.2	12.1	25.2	7.4	3.4	5.2
1994 Q1	6.0	6.2	0.3	5.4	44.6	4.6	6.8	5.6
Q2	11.9	8.8	1.3	5.1	−33.8	7.3	10.8	7.9
Q3	11.9	7.9	4.6	4.8	9.0	8.9	10.6	6.5
Q4	13.8	6.6	12.9	4.8	−6.4	11.9	13.0	4.0
1995 Q1	16.3	11.2	7.8	4.9	28.5	13.0	10.5	7.7
Q2	12.3	11.3	23.4	5.0	7.8	15.3	6.1	6.5
Q3	14.0	9.6	18.6	5.0	9.0	14.5	9.2	5.8
Q4	12.3	12.4	19.6	5.1	0.5	14.3	5.7	9.8
1996 Q1	10.2	7.3	15.7	6.4	−1.8	11.1	5.6	4.3
Q2	11.5	10.2	4.7	6.3	43.7	9.4	9.3	8.9
Q3	7.3	8.0	1.7	6.4	3.6	5.6	5.8	6.9
Q4	5.9	10.5	0.1	1.1	44.0	5.2	6.3	9.7
1997 Q1	2.5	7.5	−2.2	3.1	2.6	1.9	6.5	7.5

See footnotes on previous page.

A18 International transactions

continued

£ million

	United Kingdom debits							United Kingdom debits	
	At current prices							Revalued at 1990 prices	
	Imports and property income paid abroad			Current transfers			*Balance:* net investment and capital transfers abroad[3]		
	Imports of goods[1]	Imports of services	Property income paid abroad[2]	From personal sector	From central government	Total		Imports of goods[1]	Imports of services
	CGGL	CGGZ	CGGK	CGGV	CGGJ	CGQB	AIMG	CGTC	CGTD
1987	90 735	21 002	44 075	1 789	5 559	163 160	–4 813	98 128	23 947
1988	101 826	22 970	51 984	1 985	5 363	184 128	–16 475	111 360	26 083
1989	116 837	25 971	70 476	2 050	6 421	221 755	–22 398	120 441	27 174
1990	120 527	27 758	77 836	2 100	6 828	235 049	–18 746	120 527	27 758
1991	113 697	27 312	76 816	2 200	5 982	226 007	–7 954	114 101	26 497
1992	120 447	30 204	65 421	2 225	7 722	226 019	–10 133	121 629	28 626
1993	134 858	33 550	71 750	2 249	8 233	250 640	–10 295	126 286	28 522
1994	145 793	37 162	68 137	2 214	8 373	261 679	–1 655	131 841	31 540
1995	164 659	39 721	83 398	2 236	10 786	300 800	–3 672	137 792	32 490
1996	178 938	43 665	86 419	2 258	9 323	320 603	–435	149 550	35 121
Unadjusted									
1987 Q1	21 486	4 250	10 695	432	1 566	38 429	228	22 884	4 716
Q2	22 380	5 156	11 017	442	1 304	40 299	–1 285	24 381	5 840
Q3	22 757	6 712	10 848	452	1 418	42 187	–1 849	24 704	7 784
Q4	24 112	4 884	11 515	463	1 271	42 245	–1 907	26 159	5 607
1988 Q1	23 747	4 841	12 035	484	1 708	42 815	–3 629	25 912	5 457
Q2	25 196	5 618	12 354	492	1 404	45 064	–3 713	27 856	6 490
Q3	25 800	7 072	13 370	500	638	47 380	–3 980	27 951	8 060
Q4	27 083	5 439	14 225	509	1 613	48 869	–5 153	29 641	6 076
1989 Q1	27 687	5 477	15 854	507	1 654	51 179	–5 114	29 573	6 005
Q2	29 954	6 312	17 396	511	1 405	55 578	–6 040	30 992	6 709
Q3	29 281	8 157	17 385	514	1 495	56 832	–7 265	29 833	8 494
Q4	29 915	6 025	19 841	518	1 867	58 166	–3 979	30 043	5 966
1990 Q1	31 156	5 917	19 310	518	1 833	58 734	–6 528	30 815	5 905
Q2	31 508	6 996	19 221	523	1 577	59 825	–6 322	31 259	6 959
Q3	28 689	8 469	18 894	527	1 381	57 960	–4 358	29 207	8 603
Q4	29 174	6 376	20 411	532	2 037	58 530	–1 538	29 246	6 291
1991 Q1	27 540	5 650	20 013	543	1 920	55 666	–3 800	28 025	5 681
Q2	28 759	6 892	19 946	548	1 496	57 641	–1 473	28 918	6 729
Q3	28 378	8 320	18 447	552	1 520	57 217	–2 915	28 121	7 980
Q4	29 020	6 450	18 410	557	1 046	55 483	234	29 037	6 107
1992 Q1	28 967	6 496	16 275	549	2 386	54 673	–2 978	29 369	6 262
Q2	30 301	7 452	15 685	554	1 979	55 971	–3 553	30 940	7 284
Q3	29 084	9 074	15 672	559	1 870	56 259	–3 040	30 185	8 635
Q4	32 095	7 182	17 789	563	1 487	59 116	–562	31 135	6 445
1993 Q1	33 504	6 987	19 114	561	2 456	62 622	–3 035	31 413	5 875
Q2	33 896	8 342	17 417	562	2 095	62 312	–4 021	31 498	7 118
Q3	33 042	10 255	17 650	563	2 072	63 582	–2 695	31 036	8 776
Q4	34 416	7 966	17 569	563	1 610	62 124	–544	32 339	6 753
1994 Q1	35 036	7 825	17 168	557	3 113	63 699	–988	32 693	6 621
Q2	36 772	9 213	16 164	555	2 059	64 763	–2 294	32 861	7 813
Q3	35 502	11 323	16 840	552	2 189	66 406	–90	31 670	9 637
Q4	38 483	8 801	17 965	550	1 012	66 811	1 717	34 617	7 469
1995 Q1	38 629	8 318	19 649	557	3 073	70 226	1 221	33 268	6 888
Q2	41 773	9 847	21 340	558	2 302	75 820	–3 616	34 636	8 149
Q3	41 397	12 022	20 549	560	2 504	77 032	–1 424	34 212	9 792
Q4	42 860	9 534	21 860	561	2 907	77 722	147	35 676	7 661
1996 Q1	44 461	9 620	22 229	562	2 879	79 751	–519	36 880	7 615
Q2	45 778	10 957	20 552	564	2 229	80 080	–1 488	37 504	8 625
Q3	43 867	12 842	21 240	565	1 919	80 433	–472	36 669	10 275
Q4	44 832	10 246	22 398	567	2 296	80 339	2 044	38 497	8 606
1997 Q1	43 461	9 761	20 985	572	2 843	77 622	2 161	37 867	8 361

1 On a balance of payments basis.
2 Net of UK taxes.
3 *Equal* to the current balance in the balance of payments account.

Data in this table update those contained in ONS Blue Book table 3.4. Some additional quarterly data are available on the ONS's Databank. These data can also be provided on paper - for details see notes on additional data.

A18 International transactions

continued

£ million

	United Kingdom debits							United Kingdom debits	
	At current prices							Revalued at 1990 prices	
	Imports and property income paid abroad			Current transfers			*Balance:* net investment and capital transfers abroad[3]		
	Imports of goods[1]	Imports of services	Property income paid abroad[2]	From personal sector	From central government	Total		Imports of goods[1]	Imports of services
	CGGL	CGGZ	CGGK	CGGV	CGGJ	CGQB	AIMG	CGTC	CGTD
1987	90 735	21 002	44 075	1 789	5 559	163 160	–4 813	98 128	23 947
1988	101 826	22 970	51 984	1 985	5 363	184 128	–16 475	111 360	26 083
1989	116 837	25 971	70 476	2 050	6 421	221 755	–22 398	120 441	27 174
1990	120 527	27 758	77 836	2 100	6 828	235 049	–18 746	120 527	27 758
1991	113 697	27 312	76 816	2 200	5 982	226 007	–7 954	114 101	26 497
1992	120 447	30 204	65 421	2 225	7 722	226 019	–10 133	121 629	28 626
1993	134 858	33 550	71 750	2 249	8 233	250 640	–10 295	126 286	28 522
1994	145 793	37 162	68 137	2 214	8 373	261 679	–1 655	131 841	31 540
1995	164 659	39 721	83 398	2 236	10 786	300 800	–3 672	137 792	32 490
1996	178 938	43 665	86 419	2 258	9 323	320 603	–435	149 550	35 121
Seasonally adjusted									
	CGHK	CGHU	CGHJ		CGHI	CGQC	AIMF	CGTE	CGTF
1987 Q1	21 517	4 950	10 538	432	1 312	38 749	641	23 019	5 619
Q2	22 116	5 226	11 124	442	1 344	40 252	–1 084	24 157	5 878
Q3	23 383	5 424	11 198	452	1 542	41 999	–1 567	25 279	6 124
Q4	23 719	5 402	11 215	463	1 361	42 160	–2 803	25 673	6 326
1988 Q1	23 485	5 618	11 933	484	1 442	42 962	–3 344	25 844	6 566
Q2	24 901	5 660	12 434	492	1 443	44 930	–3 537	27 285	6 469
Q3	26 465	5 691	13 830	500	765	47 251	–3 713	28 422	6 223
Q4	26 975	6 001	13 787	509	1 713	48 985	–5 881	29 809	6 825
1989 Q1	28 081	6 359	15 836	507	1 398	52 181	–5 254	30 097	7 077
Q2	28 995	6 343	17 489	511	1 400	54 738	–5 511	29 778	6 671
Q3	30 074	6 616	17 969	514	1 640	56 813	–6 966	30 509	6 782
Q4	29 687	6 653	19 182	518	1 983	58 023	–4 667	30 057	6 644
1990 Q1	31 204	6 801	19 279	518	1 521	59 323	–6 036	30 834	6 839
Q2	31 113	6 978	19 167	523	1 552	59 333	–5 694	30 668	6 859
Q3	29 335	6 873	19 620	527	1 509	57 864	–3 808	29 853	7 015
Q4	28 875	7 106	19 770	532	2 246	58 529	–3 208	29 172	7 045
1991 Q1	27 952	6 508	19 879	543	1 491	56 373	–2 944	28 432	6 559
Q2	27 939	6 890	19 935	548	1 444	56 756	–706	28 158	6 660
Q3	28 985	6 858	19 079	552	1 499	56 973	–2 240	28 567	6 562
Q4	28 821	7 056	17 923	557	1 548	55 905	–2 064	28 944	6 716
1992 Q1	28 795	7 496	16 103	549	1 994	54 937	–2 025	29 234	7 277
Q2	29 790	7 436	15 735	554	2 068	55 583	–2 325	30 551	7 222
Q3	29 751	7 477	16 106	559	2 026	55 919	–2 492	30 668	7 101
Q4	32 111	7 795	17 477	563	1 634	59 580	–3 291	31 176	7 026
1993 Q1	33 837	8 063	18 772	561	2 024	63 257	–3 114	31 719	6 903
Q2	32 968	8 312	17 445	562	2 221	61 508	–2 327	30 910	7 010
Q3	33 621	8 457	18 100	563	2 239	62 980	–2 411	31 559	7 253
Q4	34 432	8 718	17 433	563	1 749	62 895	–2 443	32 098	7 356
1994 Q1	35 067	9 057	16 757	557	2 630	64 068	–1 140	32 662	7 710
Q2	35 795	9 178	16 256	555	2 225	64 009	–519	32 356	7 793
Q3	36 530	9 274	17 314	552	2 383	66 053	–106	32 587	7 866
Q4	38 401	9 653	17 810	550	1 135	67 549	110	34 236	8 171
1995 Q1	38 725	9 509	19 148	557	2 554	70 493	587	33 253	7 933
Q2	40 614	9 757	21 495	558	2 441	74 865	–1 653	34 093	8 072
Q3	42 410	9 981	21 188	560	2 737	76 876	–1 354	35 102	8 081
Q4	42 910	10 474	21 567	561	3 054	78 566	–1 252	35 344	8 404
1996 Q1	44 627	10 892	21 679	562	2 422	80 182	–1 206	36 879	8 641
Q2	44 731	10 833	20 855	564	2 430	79 413	689	37 082	8 543
Q3	44 830	10 760	21 964	565	2 078	80 197	–426	37 580	8 603
Q4	44 750	11 180	21 921	567	2 393	80 811	508	38 009	9 334
1997 Q1	43 991	11 081	20 876	572	2 472	78 992	1 459	38 134	9 459

See footnotes on previous page.

A18 International transactions

continued

£ million

	United Kingdom debits							United Kingdom debits	
	At current prices							Revalued at 1990 prices	
	Imports and property income paid abroad			Current transfers			*Balance:* net investment and capital transfers abroad[3]		
	Imports of goods[1]	Imports of services	Property income paid abroad[2]	From personal sector	From central government	Total		Imports of goods[1]	Imports of services
	CGHK	CGHU	CGHJ	CGGV	CGHI	CGQC	AIMF	CGTE	CGTF
Percentage change, latest quarter on previous quarter									
1991 Q1	*−3.2*	*−8.4*	*0.6*	*2.1*	*−33.6*	*−3.7*		*−2.5*	*−6.9*
Q2	*0.0*	*5.9*	*0.3*	*0.9*	*−3.2*	*0.7*		*−1.0*	*1.5*
Q3	*3.7*	*−0.5*	*−4.3*	*0.7*	*3.8*	*0.4*		*1.5*	*−1.5*
Q4	*−0.6*	*2.9*	*−6.1*	*0.9*	*3.3*	*−1.9*		*1.3*	*2.3*
1992 Q1	*−0.1*	*6.2*	*−10.2*	*−1.4*	*28.8*	*−1.7*		*1.0*	*8.4*
Q2	*3.5*	*−0.8*	*−2.3*	*0.9*	*3.7*	*1.2*		*4.5*	*−0.8*
Q3	*−0.1*	*0.6*	*2.4*	*0.9*	*−2.0*	*0.6*		*0.4*	*−1.7*
Q4	*7.9*	*4.3*	*8.5*	*0.7*	*−19.3*	*6.5*		*1.7*	*−1.1*
1993 Q1	*5.4*	*3.4*	*7.4*	*−0.4*	*23.9*	*6.2*		*1.7*	*−1.8*
Q2	*−2.6*	*3.1*	*−7.1*	*0.2*	*9.7*	*−2.8*		*−2.6*	*1.6*
Q3	*2.0*	*1.7*	*3.8*	*0.2*	*0.8*	*2.4*		*2.1*	*3.5*
Q4	*2.4*	*3.1*	*−3.7*	*0.0*	*−21.9*	*−0.1*		*1.7*	*1.4*
1994 Q1	*1.8*	*3.9*	*−3.9*	*−1.1*	*50.4*	*1.9*		*1.8*	*4.8*
Q2	*2.1*	*1.3*	*−3.0*	*−0.4*	*−15.4*	*−0.1*		*−0.9*	*1.1*
Q3	*2.1*	*1.0*	*6.5*	*−0.5*	*7.1*	*3.2*		*0.7*	*0.9*
Q4	*5.1*	*4.1*	*2.9*	*−0.4*	*−52.4*	*2.3*		*5.1*	*3.9*
1995 Q1	*0.8*	*−1.5*	*7.5*	*1.3*	*+*	*4.4*		*−2.9*	*−2.9*
Q2	*4.9*	*2.6*	*12.3*	*0.2*	*−4.4*	*6.2*		*2.5*	*1.8*
Q3	*4.4*	*2.3*	*−1.4*	*0.4*	*12.1*	*2.7*		*3.0*	*0.1*
Q4	*1.2*	*4.9*	*1.8*	*0.2*	*11.6*	*2.2*		*0.7*	*4.0*
1996 Q1	*4.0*	*4.0*	*0.5*	*0.2*	*−20.7*	*2.1*		*4.3*	*2.8*
Q2	*0.2*	*−0.5*	*−3.8*	*0.4*	*0.3*	*−1.0*		*0.6*	*−1.1*
Q3	*0.2*	*−0.7*	*5.3*	*0.2*	*−14.5*	*1.0*		*1.3*	*0.7*
Q4	*−0.2*	*3.9*	*−0.2*	*0.4*	*15.2*	*0.8*		*1.1*	*8.5*
1997 Q1	*−1.7*	*−0.9*	*−4.8*	*0.9*	*3.3*	*−2.3*		*0.3*	*1.3*
Percentage change, latest quarter on corresponding quarter of previous year									
1991 Q1	*−10.4*	*−4.3*	*3.1*	*4.8*	*−2.0*	*−5.0*		*−7.8*	*−4.1*
Q2	*−10.2*	*−1.3*	*4.0*	*4.8*	*−7.0*	*−4.3*		*−8.2*	*−2.9*
Q3	*−1.2*	*−0.2*	*−2.8*	*4.7*	*−0.7*	*−1.5*		*−4.3*	*−6.5*
Q4	*−0.2*	*−0.7*	*−9.3*	*4.7*	*−31.1*	*−4.5*		*−0.8*	*−4.7*
1992 Q1	*3.0*	*15.2*	*−19.0*	*1.1*	*33.7*	*−2.5*		*2.8*	*10.9*
Q2	*6.6*	*7.9*	*−21.1*	*1.1*	*43.2*	*−2.1*		*8.5*	*8.4*
Q3	*2.6*	*9.0*	*−15.6*	*1.3*	*35.2*	*−1.8*		*7.4*	*8.2*
Q4	*11.4*	*10.5*	*−2.5*	*1.1*	*5.6*	*6.6*		*7.7*	*4.6*
1993 Q1	*17.5*	*7.6*	*16.6*	*2.2*	*1.5*	*15.1*		*8.5*	*−5.1*
Q2	*10.7*	*11.8*	*10.9*	*1.4*	*7.4*	*10.7*		*1.2*	*−2.9*
Q3	*13.0*	*13.1*	*12.4*	*0.7*	*10.5*	*12.6*		*2.9*	*2.1*
Q4	*7.2*	*11.8*	*−0.3*	*0.0*	*7.0*	*5.6*		*3.0*	*4.7*
1994 Q1	*3.6*	*12.3*	*−10.7*	*−0.7*	*29.9*	*1.3*		*3.0*	*11.7*
Q2	*8.6*	*10.4*	*−6.8*	*−1.2*	*0.2*	*4.1*		*4.7*	*11.2*
Q3	*8.7*	*9.7*	*−4.3*	*−2.0*	*6.4*	*4.9*		*3.3*	*8.5*
Q4	*11.5*	*10.7*	*2.2*	*−2.3*	*−35.1*	*7.4*		*6.7*	*11.1*
1995 Q1	*10.4*	*5.0*	*14.3*	*0.0*	*−2.9*	*10.0*		*1.8*	*2.9*
Q2	*13.5*	*6.3*	*32.2*	*0.5*	*9.7*	*17.0*		*5.4*	*3.6*
Q3	*16.1*	*7.6*	*22.4*	*1.4*	*14.9*	*16.4*		*7.7*	*2.7*
Q4	*11.7*	*8.5*	*21.1*	*2.0*	*+*	*16.3*		*3.2*	*2.9*
1996 Q1	*15.2*	*14.5*	*13.2*	*0.9*	*−5.2*	*13.7*		*10.9*	*8.9*
Q2	*10.1*	*11.0*	*−3.0*	*1.1*	*−0.5*	*6.1*		*8.8*	*5.8*
Q3	*5.7*	*7.8*	*3.7*	*0.9*	*−24.1*	*4.3*		*7.1*	*6.5*
Q4	*4.3*	*6.7*	*1.6*	*1.1*	*−21.6*	*2.9*		*7.5*	*11.1*
1997 Q1	*−1.4*	*1.7*	*−3.7*	*1.8*	*2.1*	*−1.5*		*3.4*	*9.5*

See footnotes on previous page.

A19 Sector capital accounts

	Personal sector					Industrial and commercial companies				
	Saving[1]	Capital transfers (net)	Gross domestic fixed capital formation	Increase in book value of stocks etc	Financial surplus or deficit	Saving[1]	Capital transfers (net)	Gross domestic fixed capital formation	Increase in book value of stocks etc	Financial surplus or deficit
	AAAU	AAAV	AAAW	AAAX	AABH	AAAQ	AAAR	AAAS	AAAT	AABG
1987	20 871	–266	22 826	784	–3 005	43 839	–398	36 017	5 821	1 603
1988	19 799	–1 224	30 290	1 287	–13 002	47 241	–19	43 627	9 460	–5 865
1989	24 193	–681	29 986	1 107	–7 581	44 488	–871	52 535	8 520	–17 438
1990	31 111	80	28 333	671	2 187	40 564	–774	54 837	3 638	–18 685
1991	40 968	1 644	25 398	–55	17 269	39 628	–416	49 863	–3 101	–7 550
1992	52 056	1 997	23 765	17	30 271	42 373	19	47 615	–212	–5 011
1993	52 656	3 285	25 846	459	29 636	55 909	12	47 701	2 444	5 776
1994	49 837	2 282	27 655	1 084	23 380	68 964	153	47 220	7 322	14 575
1995	59 232	1 653	29 283	886	30 716	65 408	122	54 146	8 930	2 454
1996	64 168	1 036	32 723	41	32 440	67 864	82	60 521	3 878	3 547
Unadjusted										
1987 Q1	7 079	–105	4 714	164	2 096	8 876	–163	7 690	1 500	–477
Q2	7 409	–6	5 704	191	1 508	11 254	–49	8 242	1 800	1 163
Q3	4 050	114	6 484	269	–2 589	11 733	–61	9 133	1 989	550
Q4	2 333	–269	5 924	160	–4 020	11 976	–125	10 952	532	367
1988 Q1	6 668	–240	6 574	195	–341	9 414	–276	9 531	2 074	–2 467
Q2	7 646	–119	7 436	265	–174	12 227	–86	10 291	2 879	–1 029
Q3	3 201	62	8 191	352	–5 280	12 929	472	10 906	1 753	742
Q4	2 284	–927	8 089	475	–7 207	12 671	–129	12 899	2 754	–3 111
1989 Q1	7 731	–332	8 153	205	–959	9 449	–269	12 114	2 691	–5 625
Q2	7 985	–32	7 821	408	–276	13 414	–126	12 863	3 237	–2 812
Q3	4 806	144	7 325	185	–2 560	11 649	–146	13 530	1 701	–3 728
Q4	3 671	–461	6 687	309	–3 786	9 976	–330	14 028	891	–5 273
1990 Q1	10 239	33	6 912	193	3 167	8 122	–266	13 781	2 124	–8 049
Q2	9 468	199	6 740	341	2 586	12 440	–104	13 686	1 952	–3 302
Q3	6 467	293	7 594	158	–992	10 613	–128	13 521	1 418	–4 454
Q4	4 937	–445	7 087	–21	–2 574	9 389	–276	13 849	–1 856	–2 880
1991 Q1	12 060	211	6 164	–139	6 246	6 430	–170	12 926	–352	–6 314
Q2	13 302	465	6 254	61	7 452	11 604	–39	11 894	–116	–213
Q3	8 586	636	6 544	49	2 629	9 747	–33	12 120	–358	–2 048
Q4	7 020	332	6 436	–26	942	11 847	–174	12 923	–2 275	1 025
1992 Q1	13 555	566	5 229	43	8 849	8 068	–39	12 299	74	–4 344
Q2	16 443	554	5 631	–20	11 386	11 747	43	11 312	267	211
Q3	11 780	666	6 347	–14	6 113	9 820	31	11 688	175	–2 012
Q4	10 278	211	6 558	8	3 923	12 738	–16	12 316	–728	1 134
1993 Q1	15 663	1 397	5 454	–68	11 674	10 548	23	11 724	236	–1 389
Q2	17 228	753	6 932	118	10 931	13 728	41	11 343	1 261	1 165
Q3	9 904	734	7 314	182	3 142	13 858	32	11 656	511	1 723
Q4	9 861	401	6 146	227	3 889	17 775	–84	12 978	436	4 277
1994 Q1	14 555	910	6 763	–23	8 725	15 373	62	11 540	740	3 155
Q2	14 945	544	6 313	435	8 741	18 013	53	10 734	3 242	4 090
Q3	9 725	621	7 100	193	3 053	16 717	52	11 999	1 524	3 246
Q4	10 612	207	7 479	479	2 861	18 861	–14	12 947	1 816	4 084
1995 Q1	15 809	715	7 243	–102	9 383	14 701	94	12 407	1 443	945
Q2	17 128	292	6 981	523	9 916	18 806	44	13 115	4 102	1 633
Q3	11 298	549	7 271	126	4 450	17 165	37	13 840	2 372	990
Q4	14 997	97	7 788	339	6 967	14 736	–53	14 784	1 013	–1 114
1996 Q1	17 442	620	7 570	–201	10 693	14 444	104	14 936	567	–955
Q2	19 847	206	7 773	143	12 137	20 077	36	14 037	1 821	4 255
Q3	11 718	381	8 192	–97	4 004	16 883	10	14 791	525	1 577
Q4	15 161	–171	9 188	196	5 606	16 460	–68	16 757	965	–1 330
1997 Q1	14 319	599	8 320	–186	6 784	16 325	27	16 350	–152	154

1 Before providing for depreciation, stock appreciation and additions to reserves.

Data in this table update those contained in ONS Blue Book table 3.5

Some additional quarterly data are available on the ONS's Databank. These data can also be provided on paper - for details see notes on additional data.

A19 Sector capital accounts

continued

	Personal sector					Industrial and commercial companies				
	Saving[1]	Capital transfers (net)	Gross domestic fixed capital formation	Increase in book value of stocks etc	Financial surplus or deficit	Saving[1]	Capital transfers (net)	Gross domestic fixed capital formation	Increase in book value of stocks etc	Financial surplus or deficit
	AAAU	AAAV	AAAW	AAAX	AABH	AAAQ	AAAR	AAAS	AAAT	AABG
1987	20 871	–266	22 826	784	–3 005	43 839	–398	36 017	5 821	1 603
1988	19 799	–1 224	30 290	1 287	–13 002	47 241	–19	43 627	9 460	–5 865
1989	24 193	–681	29 986	1 107	–7 581	44 488	–871	52 535	8 520	–17 438
1990	31 111	80	28 333	671	2 187	40 564	–774	54 837	3 638	–18 685
1991	40 968	1 644	25 398	–55	17 269	39 628	–416	49 863	–3 101	–7 550
1992	52 056	1 997	23 765	17	30 271	42 373	19	47 615	–212	–5 011
1993	52 656	3 285	25 846	459	29 636	55 909	12	47 701	2 444	5 776
1994	49 837	2 282	27 655	1 084	23 380	68 964	153	47 220	7 322	14 575
1995	59 232	1 653	29 283	886	30 716	65 408	122	54 146	8 930	2 454
1996	64 168	1 036	32 723	41	32 440	67 864	82	60 521	3 878	3 547
Seasonally adjusted										
	AAUU	AAUV	AAUW	AAUX	AAVH	AAUQ	AAUR	AAUS	AAUT	AAVG
1987 Q1	4 996	–55	4 731	147	63	10 741	–58	7 972	1 039	1 672
Q2	5 271	–39	5 849	211	–828	11 150	–99	8 513	1 846	692
Q3	5 293	–74	6 087	188	–1 056	11 253	–141	9 357	1 516	239
Q4	5 311	–98	6 159	238	–1 184	10 695	–100	10 175	1 420	–1 000
1988 Q1	4 246	–198	6 942	207	–3 101	11 446	–172	9 853	1 070	351
Q2	5 440	–269	7 422	185	–2 436	10 951	–155	10 639	1 385	–1 228
Q3	5 035	–185	7 918	373	–3 441	12 232	398	11 047	2 628	–1 045
Q4	5 078	–572	8 008	522	–4 024	12 612	–90	12 088	4 377	–3 943
1989 Q1	5 034	–292	8 097	366	–3 721	11 518	–156	12 364	2 498	–3 500
Q2	5 681	–181	7 816	257	–2 573	12 260	–234	13 264	2 416	–3 654
Q3	6 718	–112	6 963	180	–537	10 300	–260	13 670	2 370	–6 000
Q4	6 760	–96	7 110	304	–750	10 410	–221	13 237	1 236	–4 284
1990 Q1	7 698	10	7 401	309	–2	9 778	–183	13 904	1 737	–6 046
Q2	6 831	20	7 064	274	–487	9 941	–210	14 240	1 754	–6 263
Q3	8 169	41	7 070	199	941	10 794	–218	13 642	1 644	–4 710
Q4	8 413	9	6 798	–111	1 735	10 051	–163	13 051	–1 497	–1 666
1991 Q1	9 156	160	6 358	–17	2 975	9 210	–127	12 970	25	–3 912
Q2	10 276	346	6 596	46	3 980	10 544	–121	12 430	–1 346	–661
Q3	10 636	461	5 882	–14	5 229	9 467	–80	12 238	–1 476	–1 375
Q4	10 900	677	6 562	–70	5 085	10 407	–88	12 225	–304	–1 602
1992 Q1	12 077	414	5 654	100	6 737	9 000	–42	12 176	–994	–2 224
Q2	13 067	482	5 891	–115	7 773	11 139	26	11 906	–86	–655
Q3	14 135	564	5 785	37	8 877	11 196	17	11 805	473	–1 065
Q4	12 777	537	6 435	–5	6 884	11 038	18	11 728	395	–1 067
1993 Q1	13 776	1 110	6 033	83	8 770	12 975	3	11 825	681	472
Q2	13 846	811	6 967	61	7 629	12 422	29	12 165	321	–35
Q3	12 376	672	7 065	174	5 809	14 737	29	11 401	911	2 454
Q4	12 658	692	5 781	141	7 428	15 775	–49	12 310	531	2 885
1994 Q1	12 843	578	7 172	212	6 037	16 541	28	11 509	530	4 530
Q2	11 679	610	6 304	306	5 679	16 902	41	11 489	1 448	4 006
Q3	12 610	548	6 890	235	6 033	17 464	44	11 873	2 481	3 154
Q4	12 705	546	7 289	331	5 631	18 057	40	12 349	2 863	2 885
1995 Q1	14 706	448	7 619	254	7 281	16 810	52	12 366	1 823	2 673
Q2	13 551	336	7 007	316	6 564	17 290	23	13 931	2 809	573
Q3	14 575	444	7 107	217	7 695	16 388	29	13 658	2 483	276
Q4	16 400	425	7 550	99	9 176	14 920	18	14 191	1 815	–1 068
1996 Q1	17 138	363	7 782	171	9 548	17 059	53	14 942	2 266	–96
Q2	15 878	231	7 908	–77	8 278	18 202	30	14 814	–285	3 703
Q3	15 547	231	8 114	1	7 663	16 796	–4	14 548	1 253	991
Q4	15 605	211	8 919	–54	6 951	15 807	3	16 217	644	–1 051
1997 Q1	14 296	315	8 570	126	5 915	17 438	–9	16 752	–23	700

See footnotes on previous page.

Data in this table update those contained in ONS Blue Book table 3.5

Some additional quarterly data are available on the ONS's Databank. These data can also be provided on paper - for details see notes on additional data.

A19 Sector capital accounts

continued

	Financial companies and institutions					Public corporations				
	Saving[1]	Capital transfers (net)	Gross domestic fixed capital formation	Increase in book value of stocks etc	Financial surplus or deficit	Saving[1]	Capital transfers (net)	Gross domestic fixed capital formation	Increase in book value of stocks etc	Financial surplus or deficit
	AAAM	AAAN	AAAO	AAAP	AABF	AAAI	AAAJ	AAAK	AAAL	AABD
1987	6 356	–120	4 177	–	2 059	5 112	714	4 561	–152	1 417
1988	4 155	–140	6 527	–	–2 512	5 844	805	4 580	283	1 786
1989	5 470	–152	7 873	–	–2 555	4 662	1 230	5 467	274	151
1990	6 795	–36	6 793	–	–34	2 780	6 438	4 955	–134	4 397
1991	3 415	–36	6 564	–	–3 185	919	3 189	3 779	88	241
1992	7 776	–36	5 029	–	2 711	1 433	2 936	4 727	53	–411
1993	7 775	–44	4 048	–	3 683	1 998	2 888	4 895	–200	191
1994	14 908	–36	8 224	–	6 648	1 521	2 866	4 915	–304	–224
1995	9 464	–36	7 715	–	1 713	2 884	2 848	5 052	–153	833
1996	5 240	–36	6 490	–	–1 286	2 504	3 365	4 569	–174	1 474
Unadjusted										
1987 Q1	1 427	–30	751	–	646	1 207	193	1 560	–320	160
Q2	1 592	–30	768	–	794	1 159	111	741	119	410
Q3	1 921	–30	1 017	–	874	1 133	205	1 117	170	51
Q4	1 416	–30	1 641	–	–255	1 613	205	1 143	–121	796
1988 Q1	532	–35	1 276	–	–779	1 304	304	1 630	–104	82
Q2	1 215	–35	1 565	–	–385	1 294	136	899	102	429
Q3	1 421	–35	1 824	–	–438	1 399	141	1 009	192	339
Q4	987	–35	1 862	–	–910	1 847	224	1 042	93	936
1989 Q1	539	–38	2 009	–	–1 508	1 575	330	1 517	21	367
Q2	1 639	–38	1 360	–	241	1 028	230	1 189	246	–177
Q3	2 028	–38	1 966	–	24	822	368	1 381	36	–228
Q4	1 264	–38	2 538	–	–1 312	1 237	302	1 380	–29	–227 188
1990 Q1	1 084	–9	1 347	–	–272	895	3 316	1 387	–228	3 052
Q2	2 500	–9	1 702	–	789	651	887	975	45	518
Q3	2 314	–9	1 603	–	702	379	1 597	1 268	122	586
Q4	897	–9	2 141	–	–1 253	855	638	1 325	–73	241
1991 Q1	1 253	–9	1 594	–	–350	–142	1 475	1 353	–96	76
Q2	779	–9	1 614	–	–844	457	504	794	60	107
Q3	450	–9	1 654	–	–1 213	297	550	835	48	–36
Q4	933	–9	1 702	–	–778	307	660	797	76	94
1992 Q1	1 695	–9	1 515	–	171	17	797	1 269	–62	–393
Q2	1 564	–9	1 354	–	201	512	581	915	121	57
Q3	3 326	–9	1 279	–	2 038	194	689	1 221	24	–362
Q4	1 191	–9	881	–	301	710	869	1 322	–30	287
1993 Q1	2 527	–11	1 048	–	1 468	–199	889	1 838	–268	–880
Q2	1 892	–11	426	–	1 455	909	666	830	78	667
Q3	3 767	–11	837	–	2 919	300	594	1 050	45	–201
Q4	–411	–11	1 737	–	–2 159	988	739	1 177	–55	605
1994 Q1	5 099	–9	1 722	–	3 368	–590	882	1 597	–224	–1 081
Q2	3 482	–9	2 248	–	1 225	785	662	916	–19	550
Q3	4 956	–9	1 907	–	3 040	258	652	1 050	–37	–103
Q4	1 371	–9	2 347	–	–985	1 068	670	1 352	–24	410
1995 Q1	4 187	–9	1 861	–	2 317	–715	1 070	1 854	–286	–1 213
Q2	1 919	–9	1 905	–	5	1 382	595	975	59	943
Q3	4 167	–9	1 996	–	2 162	979	574	1 067	92	394
Q4	–809	–9	1 953	–	–2 771	1 238	609	1 156	–18	709
1996 Q1	1 678	–9	1 498	–	171	–290	1 211	1 734	–37	–776
Q2	1 808	–9	1 567	–	232	1 272	1 024	962	–90	1 424
Q3	2 914	–9	1 654	–	1 251	602	574	951	–10	235
Q4	–1 160	–9	1 771	–	–2 940	920	556	922	–37	591
1997 Q1	2 673	–9	1 475	–	1 189	–768	971	1 316	28	–1 141

1 Before providing for depreciation, stock appreciation and additions to reserves.

A19 Sector capital accounts

continued

	Financial companies and institutions					Public corporations				
	Saving[1]	Capital transfers (net)	Gross domestic fixed capital formation	Increase in book value of stocks etc	Financial surplus or deficit	Saving[1]	Capital transfers (net)	Gross domestic fixed capital formation	Increase in book value of stocks etc	Financial surplus or deficit
	AAAM	AAAN	AAAO	AAAP	AABF	AAAI	AAAJ	AAAK	AAAL	AABD
1987	6 356	–120	4 177	–	2 059	5 112	714	4 561	–152	1 417
1988	4 155	–140	6 527	–	–2 512	5 844	805	4 580	283	1 786
1989	5 470	–152	7 873	–	–2 555	4 662	1 230	5 467	274	151
1990	6 795	–36	6 793	–	–34	2 780	6 438	4 955	–134	4 397
1991	3 415	–36	6 564	–	–3 185	919	3 189	3 779	88	241
1992	7 776	–36	5 029	–	2 711	1 433	2 936	4 727	53	–411
1993	7 775	–44	4 048	–	3 683	1 998	2 888	4 895	–200	191
1994	14 908	–36	8 224	–	6 648	1 521	2 866	4 915	–304	–224
1995	9 464	–36	7 715	–	1 713	2 884	2 848	5 052	–153	833
1996	5 240	–36	6 490	–	–1 286	2 504	3 365	4 569	–174	1 474
Seasonally adjusted										
	AAUM	AAUN	AAUO		AAVF	AAUI	AAUJ	AAUK	AAUL	AAVD
1987 Q1	1 798	–30	1 065	–	703	1 136	143	1 255	–154	178
Q2	1 477	–30	872	–	575	1 274	138	942	–109	579
Q3	1 391	–30	946	–	415	1 368	228	1 195	31	370
Q4	1 690	–30	1 294	–	366	1 334	205	1 169	80	290
1988 Q1	1 152	–35	1 454	–	–337	1 217	238	1 290	46	119
Q2	1 134	–35	1 720	–	–621	1 409	188	1 137	57	403
Q3	601	–35	1 856	–	–1 290	1 624	150	1 128	56	590
Q4	1 268	–35	1 497	–	–264	1 594	229	1 025	124	674
1989 Q1	941	–38	2 338	–	–1 435	1 602	263	1 203	150	512
Q2	1 393	–38	1 465	–	–110	1 097	301	1 431	189	–222
Q3	1 410	–38	1 999	–	–627	950	376	1 428	–90	–12
Q4	1 726	–38	2 071	–	–383	1 013	290	1 405	25	–127
1990 Q1	1 550	–9	1 573	–	–32	875	3 139	1 162	–120	2 972
Q2	2 338	–9	1 805	–	524	801	1 016	1 156	–16	677
Q3	1 544	–9	1 644	–	–109	664	1 646	1 331	3	976
Q4	1 363	–9	1 771	–	–417	440	637	1 306	–1	–228
1991 Q1	1 756	–9	1 838	–	–91	216	1 307	1 109	–41	455
Q2	393	–9	1 632	–	–1 248	320	602	975	44	–97
Q3	–224	–9	1 683	–	–1 916	324	620	892	20	32
Q4	1 490	–9	1 411	–	70	59	660	803	65	–149
1992 Q1	1 033	–9	1 620	–	–596	496	530	985	38	3
Q2	1 721	–9	1 405	–	307	237	732	1 098	84	–213
Q3	2 145	–9	1 303	–	833	303	759	1 303	–23	–218
Q4	2 877	–9	701	–	2 167	397	915	1 341	–46	17
1993 Q1	1 177	–11	992	–	174	536	633	1 490	–139	–182
Q2	2 378	–11	525	–	1 842	596	778	1 055	19	300
Q3	2 595	–11	894	–	1 690	361	683	1 171	–13	–114
Q4	1 625	–11	1 637	–	–23	505	794	1 179	–67	187
1994 Q1	3 829	–9	1 685	–	2 135	267	650	1 194	–75	–202
Q2	3 991	–9	2 406	–	1 576	346	715	1 171	–86	–24
Q3	3 594	–9	2 006	–	1 579	398	768	1 179	–100	87
Q4	3 494	–9	2 127	–	1 358	510	733	1 371	–43	–85
1995 Q1	3 162	–9	1 856	–	1 297	420	798	1 409	–174	–17
Q2	2 309	–9	2 090	–	210	776	630	1 256	–2	152
Q3	2 288	–9	2 083	–	196	1 040	707	1 217	36	494
Q4	1 705	–9	1 686	–	10	648	713	1 170	–13	204
1996 Q1	–468	–9	1 554	–	–2 031	919	1 051	1 307	45	618
Q2	2 594	–9	1 696	–	889	778	979	1 225	–129	661
Q3	1 458	–9	1 722	–	–273	558	668	1 098	–62	190
Q4	1 656	–9	1 518	–	129	249	667	939	–28	5
1997 Q1	2 092	–9	1 563	–	520	350	708	960	74	24

1 See footnote on previos page.

A19 Sector capital accounts

continued

	Central government					Local authorities			
	Saving[1]	Capital transfers (net)	Gross domestic fixed capital formation	Increase in book value of stocks etc	Financial surplus or deficit	Saving[1]	Capital transfers (net)	Gross domestic fixed capital formation	Financial surplus or deficit
	AAAA	AAAB	AAAC	AAAD	AABA	AAAE	AAAF	AAAG	AABB
1987	–2 271	–358	3 358	–498	–5 489	2 393	428	4 219	–1 398
1988	7 220	180	3 709	–322	4 013	1 504	398	2 797	–895
1989	12 439	–1 039	4 951	–163	6 612	1 531	1 513	4 631	–1 587
1990	7 350	–6 883	6 415	156	–6 104	4 562	1 175	6 244	–507
1991	–117	–5 938	6 876	151	–13 082	2 063	1 557	5 267	–1 647
1992	–23 331	–11 712	6 855	–17	–41 881	3 043	6 796	5 651	4 188
1993	–35 845	–8 171	6 391	–24	–50 383	4 184	2 030	5 412	802
1994	–32 454	–7 081	6 015	–251	–45 299	3 672	1 816	6 223	–735
1995	–25 565	–6 626	5 683	–154	–37 720	3 150	2 039	6 857	–1 668
1996	–23 371	–8 496	4 199	145	–36 211	3 243	4 049	6 121	1 171
Unadjusted									
1987 Q1	167	–24	1 102	–204	–755	611	129	1 731	–991
Q2	–3 732	–119	613	–47	–4 417	1 151	93	559	685
Q3	–366	–312	725	–50	–1 353	438	84	887	–365
Q4	1 660	97	918	–197	1 036	193	122	1 042	–727
1988 Q1	2 930	144	1 421	–80	1 733	314	103	1 595	–1 178
Q2	–1 323	23	650	–57	–1 893	899	81	478	502
Q3	2 263	–769	734	–94	854	252	129	300	81
Q4	3 350	782	904	–91	3 319	39	85	424	–300
1989 Q1	4 655	188	1 654	–60	3 249	593	121	1 611	–897
Q2	–78	–865	872	–48	–1 767	610	831	515	926
Q3	1 841	–505	1 139	–50	247	405	177	974	–392
Q4	6 021	143	1 286	–5	4 883	–77	384	1 531	–1 224
1990 Q1	4 270	–3 303	2 233	2	–1 268	1 026	229	3 038	–1 783
Q2	–1 828	–1 285	1 067	18	–4 198	2 026	312	838	1 500
Q3	2 640	–2 056	1 438	58	–912	921	303	1 051	173
Q4	2 268	–239	1 677	78	274	589	331	1 317	–397
1991 Q1	5 408	–1 954	2 362	68	1 024	–1 085	447	1 863	–2 501
Q2	–5 393	–1 360	1 154	57	–7 964	2 501	439	927	2 013
Q3	–1 018	–1 458	1 627	5	–4 108	222	314	1 194	–658
Q4	886	–1 166	1 733	21	–2 034	425	357	1 283	–501
1992 Q1	1 769	–1 846	2 442	–6	–2 513	–999	531	2 402	–2 870
Q2	–10 005	–1 586	1 397	2	–12 990	1 172	417	781	808
Q3	–8 386	–1 787	1 412	–18	–11 567	1 386	410	1 076	720
Q4	–6 709	–6 493	1 604	5	–14 811	1 484	5 438	1 392	5 530
1993 Q1	–5 445	–2 803	2 548	55	–10 851	109	505	2 661	–2 047
Q2	–12 767	–1 915	1 098	78	–15 858	2 177	466	855	1 788
Q3	–9 036	–1 901	1 230	–39	–12 128	961	552	1 092	421
Q4	–8 597	–1 552	1 515	–118	–11 546	937	507	804	640
1994 Q1	–7 254	–2 305	2 395	–54	–11 900	829	460	2 686	–1 397
Q2	–11 352	–1 693	989	–62	–13 972	867	443	919	391
Q3	–8 769	–1 833	1 129	–37	–11 694	1 223	517	1 351	389
Q4	–5 079	–1 250	1 502	–98	–7 733	753	396	1 267	–118
1995 Q1	–4 167	–2 391	2 262	–85	–8 735	1 338	521	2 707	–848
Q2	–10 061	–1 368	960	–12	–12 377	874	446	1 087	233
Q3	–7 114	–1 637	1 133	–35	–9 849	630	486	1 421	–305
Q4	–4 223	–1 230	1 328	–22	–6 759	308	586	1 642	–748
1996 Q1	–1 325	–4 514	2 002	–1	–7 840	1 196	2 588	2 192	1 592
Q2	–12 765	–1 647	1 033	54	–15 499	986	390	1 150	226
Q3	–6 211	–1 406	1 038	59	–8 714	588	450	1 244	–206
Q4	–3 070	–929	126	33	–4 158	473	621	1 535	–441
1997 Q1	1 373	–2 337	1 526	42	–2 532	1 804	749	1 587	966

1 Before providing for depreciation, stock appreciation and additions to reserves.

A19 Sector capital accounts

continued

	Central government					Local authorities			
	Saving[1]	Capital transfers (net)	Gross domestic fixed capital formation	Increase in book value of stocks etc	Financial surplus or deficit	Saving[1]	Capital transfers (net)	Gross domestic fixed capital formation	Financial surplus or deficit
	AAAA	AAAB	AAAC	AAAD	AABA	AAAE	AAAF	AAAG	AABB
1987	–2 271	–358	3 358	–498	–5 489	2 393	428	4 219	–1 398
1988	7 220	180	3 709	–322	4 013	1 504	398	2 797	–895
1989	12 439	–1 039	4 951	–163	6 612	1 531	1 513	4 631	–1 587
1990	7 350	–6 883	6 415	156	–6 104	4 562	1 175	6 244	–507
1991	–117	–5 938	6 876	151	–13 082	2 063	1 557	5 267	–1 647
1992	–23 331	–11 712	6 855	–17	–41 881	3 043	6 796	5 651	4 188
1993	–35 845	–8 171	6 391	–24	–50 383	4 184	2 030	5 412	802
1994	–32 454	–7 081	6 015	–251	–45 299	3 672	1 816	6 223	–735
1995	–25 565	–6 626	5 683	–154	–37 720	3 150	2 039	6 857	–1 668
1996	–23 371	–8 496	4 199	145	–36 211	3 243	4 049	6 121	1 171
Seasonally adjusted									
	AAUA	AAUB	AAUC		AAVA	AAUE	AAUF	AAUG	AAVB
1987 Q1	–821	–122	788	–204	–1 527	549	122	1 119	–448
Q2	–1 228	–76	814	–47	–2 071	793	106	930	–31
Q3	–309	–65	816	–50	–1 140	584	82	1 058	–392
Q4	87	–95	940	–197	–751	467	118	1 112	–527
1988 Q1	999	25	1 047	–80	57	324	142	899	–433
Q2	1 364	212	876	–57	757	415	59	885	–411
Q3	2 678	–442	837	–94	1 493	368	114	500	–18
Q4	2 179	385	949	–91	1 706	397	83	513	–33
1989 Q1	3 873	64	1 142	–60	2 855	620	159	745	34
Q2	2 997	–654	1 183	–48	1 208	21	806	985	–158
Q3	2 178	–126	1 299	–50	803	504	160	1 257	–593
Q4	3 391	–323	1 327	–5	1 746	386	388	1 644	–870
1990 Q1	2 602	–3 229	1 543	2	–2 172	822	272	1 850	–756
Q2	2 093	–1 107	1 463	18	–495	1 488	290	1 429	349
Q3	2 736	–1 747	1 657	58	–726	984	287	1 450	–179
Q4	–81	–800	1 752	78	–2 711	1 268	326	1 515	79
1991 Q1	2 861	–1 825	1 629	68	–661	–1 227	494	977	–1 710
Q2	–731	–1 228	1 582	57	–3 598	1 983	410	1 475	918
Q3	–273	–1 280	1 885	5	–3 443	423	288	1 477	–766
Q4	–1 974	–1 605	1 780	21	–5 380	884	365	1 338	–89
1992 Q1	–881	–1 504	1 757	–6	–4 136	–1 092	611	1 328	–1 809
Q2	–5 711	–1 604	1 778	2	–9 095	505	373	1 320	–442
Q3	–8 231	–1 709	1 641	–18	–11 563	1 680	378	1 414	644
Q4	–8 508	–6 895	1 679	5	–17 087	1 950	5 434	1 589	5 795
1993 Q1	–8 108	–2 333	1 902	55	–12 398	922	598	1 470	50
Q2	–9 158	–2 024	1 394	78	–12 654	1 543	417	1 369	591
Q3	–8 831	–1 889	1 458	–39	–12 139	721	516	1 348	–111
Q4	–9 748	–1 925	1 637	–118	–13 192	998	499	1 225	272
1994 Q1	–10 300	–1 899	1 607	–54	–13 752	975	652	1 515	112
Q2	–8 040	–1 700	1 460	–62	–11 138	555	343	1 516	–618
Q3	–7 690	–1 792	1 405	–37	–10 850	1 182	441	1 732	–109
Q4	–6 424	–1 690	1 543	–98	–9 559	960	380	1 460	–120
1995 Q1	–7 629	–1 921	1 499	–85	–10 964	1 203	632	1 518	317
Q2	–5 626	–1 357	1 395	–12	–8 366	549	377	1 712	–786
Q3	–6 211	–1 624	1 432	–35	–9 232	554	453	1 790	–783
Q4	–6 099	–1 724	1 357	–22	–9 158	844	577	1 837	–416
1996 Q1	–5 502	–4 144	1 249	–1	–10 894	665	2 686	1 402	1 949
Q2	–8 618	–1 556	1 523	54	–11 751	708	325	1 749	–716
Q3	–5 715	–1 312	1 294	59	–8 380	847	426	1 460	–187
Q4	–3 536	–1 484	133	33	–5 186	1 023	612	1 510	125
1997 Q1	–3 618	–1 867	921	42	–6 448	1 273	862	981	1 154

1 See footnote on prevous page.

A20 Sector summary,1997Q1

£ million

	Private sector					Public sector			
		Companies and financial institutions							
	Personal sector	Industrial and commercial companies	Banks and building societies	Life assurance and pension funds	Other financial institutions	Public corporations	Central government	Local authorities	Overseas sector
CURRENT TRANSACTIONS									
Factor incomes:before deducting stock appreciation									
Income from employment	105 023	–		–		–	–	–	–
Gross profits and other trading income	17 723	30 243		–4 828		142	159	66	–
Rent	12 769	2 436		243		174	42	1 140	–
Imputed charge for capital consumption	172	–		–		–	401	543	–
Inter-sector transfers:									
Dividends and interest (receipts)	17 369	8 495		41 888		165	2 990	183	20 985
(payments)	9 914	16 569		33 291		1 039	6 866	1 023	23 373
Taxes on income	–20 850	–7 714		–1 317		–210	30 091	–	–
Social security contributions	–11 831	–		–		–	11 831	–	–
Social security benefits	19 849	–		–		–	–20 104	–	255
Community charge/Council Tax	–2 525	–		–		–	–	2 525	–
Other current grants by government (net receipts)	5 043	–		–		–	–17 713	12 173	497
Other current transfers (net receipts)	40	–98		–22		–	164	–	–84
Royalties and licence fees etc	–	–468		–		–	468	–	–
Factor cost adjustment (Taxes on expenditure *less* subsidies)	–	–		–		–	25 507	–139	–
Expenditure (at market prices)									
Consumption	–118 549	–		–		–	–25 597	–13 664	–
Net exports of goods and services	–	–		–		–	–	–	–441
Balance = **Saving before deducting stock appreciation**[1]	14 319	16 325		2 673		–768	1 373	1 804	–2 161
CAPITAL TRANSACTIONS									
Gross domestic fixed capital formation	–8 320	–16 350		–1 475		–1 316	–1 526	–1 587	–
Increase in book value of stocks and work in progress	186	152		–		–28	–42	–	–
Capital transfers (net receipts)	599	27		–9		971	–2 337	749	–
Balance: **Financial surplus or deficit**[2]	6 784	154		1 189		–1 141	–2 532	966	–2 161
FINANCIAL TRANSACTIONS[3]									
Notes and coin	293	17	438	–	–	–52	–669	–	–27
Sterling treasury bills	39	4	1 007	–193	23	–	–1 125	–	245
British government securities	55	–451	–2 944	2 469	3 508	–65	–4 751	7	2 172
National savings	490	–	–	–	–	24	–514	–	–
Tax instruments	–7	–28	–3	–	–	–	38	–	–
Net government indebtedness to Banking Dept	–	–	210	–	–	–	–210	–	–
Northern Ireland central government debt	4	–	–6	–	–	–	2	–	–
Government liabilities under exchange cover scheme	–	–	–	–	–	11	–8	–3	–
Other public sector financing: Non-marketable debt	–	–	–	–	–	183	–183	–	–
Short-term assets	–30	–	691	–	–1 955	–143	2 059	–622	–
Issue Department's transactions in bills	–	355	–	–	207	–	–579	–	17
Government foreign currency debt	–	–	–61	2	–80	–	1 514	–	–1 375
Other government overseas financing	–	–	–	–	–	–	–1	–	1
Official reserves	–	–	–	–	–	–	–1 458	–	1 458
Local authority debt: Sterling securities	30	2	–206	–9	–108	–243	–118	652	–
Foreign currency	–	–	–	–	–1	–	–	13	–12
Temporary	–9	–	–	–8	45	–	–	–28	–
Other sterling debt	–31	–	–74	–	–	–1	227	–128	7
Public corporations debt: Foreign currency	–	–	–	–	–	88	–	–	–88
Sterling	–17	–	119	6	11	–141	23	–1	–
Deposits with banks: Sterling	8 146	–59	–28 301	2 613	12 418	–99	–1 134	1 192	5 224
Foreign currency	883	723	–64 381	–	13 629	–65	–104	–10	49 325
Sterling money market instruments	549	–833	–1 981	665	182	–	–	5	1 413
Foreign currency money market instruments	–27	–236	1 686	360	–126	–	–	–	–1 657
Deposits with building societies: Sterling	5 150	–385	–4 940	–463	473	–	–	–	165
Sterling money market instruments	–26	–54	202	–101	–176	–	–	–	155
Foreign currency	14	27	–1 637	58	87	–	–	–	1 451
Bank lending (excl public sector): Foreign currency	142	–390	50 195	–	–8 656	–	–	–	–41 291
Sterling	–2 087	–875	30 069	158	–15 486	–	–	–	–11 779
Credit extended by retailers	–57	57	–	–	–	–	–	–	–
Identified trade credit: Domestic	–332	1 062	–	–	659	411	–	–1 800	–
Import and export	–	–	–	–	9	7	–	–	–16
Loans secured on dwellings: Building societies	–2 758	–	2 758	–	–	–	–	–	–
Other	–2 378	–	2 538	–18	425	–1	–573	7	–
Other public sector lending	–164	–1	–	–	–	–4	176	23	–30
Other lending by financial institutions: Finance leasing	–34	–452	14	–	470	1	1	–	–
Other forms of lending	–378	–242	429	61	130	–	–	–	–
Unit trust units	1 963	–	–	1 330	–3 293	–	–	–	–
United Kingdom company securities	–4 475	–2 900	–2 475	–247	–1 147	–351	–198	–6	11 799
Overseas securities	144	2 628	18 657	3 696	–8 687	–	–	–	–16 438
Life assurance and pension funds	8 799	–	–	–9 055	–	–	256	–	–
Miscellaneous domestic instruments	–234	2 481	733	–1 170	1 146	–	–29	–	–2 927
Direct and other investment abroad	8	3 980	234	–65	1 240	–7	–	–	–5 390
Overseas direct and other investment in the UK	–200	–3 935	–369	–	–391	–	–	–	4 895
Miscellaneous overseas instruments	–	–827	103	1 121	2 312	26	877	–	–3 612
Accruals adjustments	–2 047	–5 177	891	645	306	–192	4 213	1 615	–254
Total financial transactions	11 418	–5 509	3 596	1 855	–2 826	–613	–2 268	916	–6 569
BALANCING ITEM[2]	–4 634	5 663		–1 436		–528	–264	50	4 408

1 Before providing for depreciation, stock appreciation & additions to tax reserves.

2 The entries in this row *sum*, with changed sign, to the residual error in table 1.4

3 Acquisition of assets or reduction in liabilities is shown **positive;** sale of assets or increase in liabilities **negative**

A21 Financial account: personal sector

£ million

	Notes and coin	Sterling treasury bills	British government securities	National savings	Tax instruments	Northern Ireland central govt. debt	Other public sector debt	Local authority debt: Temporary	Local authority debt: Sterling securites	Local authority debt: Other sterling debt	Public corporation debt	Deposit with banks: Sterling	Deposit with banks: Foreign currency	Deposit with banks: Sterling money market instruments	Deposit with banks: Foreign currency money market instruments	Deposits with building societies: Sterling	Deposits with building societies: Sterling money market instruments	Deposits with building societies: Foreign currency money market instruments	Bank lending: Foreign currency	Bank lending: Sterling
	6	7	8	9	10	12	14.2	19.1	19.3	19.4	20.2	21.1	21.2	21.3	21.4	22.1	22.2	22.3	24.1	24.2
	AAPB	DCHW	AAPC	AAPD	AAPE	AAPF	AAQK	AAQC	RZAU	RZAV	AAPH	RRCX	RRCY	RRDC	RRHM	RRTR	RRHC	RRDN	AAPN	AAPO
1990	–136	–1	–1 035	783	31	–4	37	–84	–48	–168	–61	15 935	701	106	–9	17 935	98	6	–340	–8 167
1991	392	15	1 362	2 168	–9	–	–37	–120	–85	203	–125	6 534	–65	–218	26	17 252	49	11	372	–2 305
1992	1 002	–2	–1 053	5 019	–18	–35	–117	294	–22	450	16	5 482	8	–85	–23	10 810	–9	1	323	–342
1993	930	–4	5 339	3 020	–43	–7	–343	–288	–196	127	–42	1 921	–67	93	–75	9 707	–94	–17	536	1 152
1994	1 070	–2	1 170	4 597	–34	–7	–238	368	–54	104	39	2 487	26	183	31	8 404	144	–8	–113	–3 436
1995	1 134	–4	2 547	3 264	–17	–10	–175	–69	47	76	–33	13 229	–93	–147	78	14 176	28	29	–22	–6 798
1996	809	2	–1 726	6 867	–35	–9	–502	88	39	59	–146	13 494	1 134	316	58	11 002	93	–7	48	–7 841
1993 Q1	–777	–10	–739	607	–21	31	45	102	–90	119	–48	131	155	17	–41	4 013	–41	–2	449	1 153
Q2	377	–1	2 695	660	–8	–31	–118	–77	–20	7	35	1 811	178	–50	–26	3 224	–44	–12	54	64
Q3	310	3	1 549	602	–5	–2	–115	–135	–117	105	23	459	–276	51	–5	1 315	–	–6	–32	–597
Q4	1 020	4	1 834	1 151	–9	–5	–155	–178	31	–104	–52	–480	–124	75	–3	1 155	–9	3	65	532
1994 Q1	346	–1	2 831	1 770	–22	–4	–39	108	26	61	–16	2 853	274	32	–18	2 024	23	1	105	293
Q2	–535	–3	–1 003	1 382	–23	1	–160	147	–12	76	22	382	206	–49	19	1 838	92	–1	–65	–1 527
Q3	598	–	406	732	6	–1	–32	26	2	–67	22	342	–131	88	19	2 153	–22	8	87	–1 286
Q4	661	2	–1 064	713	5	–3	–7	87	–70	34	11	–1 090	–323	112	11	2 389	51	–16	–240	–916
1995 Q1	–270	–7	–2 293	686	–17	–1	–42	–147	42	21	17	5 140	64	–31	–4	4 691	–8	23	146	–1 086
Q2	320	1	3 867	688	–	–2	16	101	39	42	12	3 103	184	16	11	3 326	–6	–4	83	–1 985
Q3	130	2	1 888	556	5	–6	–88	23	12	–11	–51	3 619	33	–24	31	3 686	41	7	–37	–1 988
Q4	954	–	–915	1 334	–5	–1	–61	–46	–46	24	–11	1 367	–374	–108	40	2 473	1	3	–214	–1 739
1996 Q1	–368	–3	–1 054	2 543	–16	–	–101	42	78	107	–43	5 844	976	138	–3	3 419	–19	8	104	–1 124
Q2	406	4	819	1 741	–5	–1	–130	148	–13	–5	6	4 252	473	–116	–9	1 992	55	–12	45	–2 385
Q3	2	–	92	1 391	8	–1	–174	–62	12	–47	–58	2 302	–42	56	26	1 840	5	2	–67	–2 827
Q4	769	1	–1 583	1 192	–22	–7	–97	–40	–38	4	–51	1 096	–273	238	44	3 751	52	–5	–34	–1 505
1997 Q1	293	39	55	490	–7	4	–30	30	–9	–31	–17	8 146	883	549	–27	5 150	–26	14	142	–2 087

	Credit extended by retailers	Identified trade credit	Loans secured on dwellings: Building societies	Loans secured on dwellings: Other	Other public sector lending	Other lending by OFIs: Finance leasing	Other lending by OFIs: Other forms of lending	Unit trust units	UK company securities	Overseas securities	Life assurance and pension funds	Misc. domestic instruments	Direct & other investment abroad	Overseas direct and other investment in UK	Accruals adjustment	Total financial transactions
	25	26.1	27.1	27.2	28	29.1	29.2	30	31	32	33	34	35	36	38	39
	-AAPP	RREY	-AAQG	AAQH	AAPS	AQOU	AQOT	-AALS	RYWA	AAPW	AAPX	AAPY	-AAQN	AAQL	AAPZ	AAQA
1990	–64	–192	–24 185	–9 104	–65	–142	–528	–22	–10 875	–553	27 732	910	32	–1 362	3 692	10 853
1991	–60	–606	–20 928	–5 025	–171	–	262	1 016	–4 882	–431	29 336	649	32	–725	2 767	26 654
1992	–62	102	–13 696	–4 747	–241	73	787	–316	573	140	28 090	604	32	–301	2 655	35 392
1993	–24	300	–9 559	–6 631	–288	31	–1 483	5 922	–9 468	–59	29 056	–113	32	–460	1 199	30 104
1994	–196	560	–12 478	–6 978	–494	–4	–1 818	6 200	–2 500	–77	28 086	308	32	–472	2 442	27 342
1995	133	–1 669	–9 171	–6 019	–692	–76	–1 890	2 705	–9 875	–556	32 183	1 421	32	–224	3 665	37 207
1996	–78	–4 703	–12 855	–6 147	–742	–98	–2 784	5 316	–8 270	–1 492	43 296	540	32	–613	5 218	40 363
1993 Q1	111	74	–1 628	–1 036	–59	29	–93	1 352	–2 375	–16	7 565	188	8	–143	–1 574	7 456
Q2	77	76	–2 748	–1 637	–57	20	–256	1 487	–3 264	–14	7 120	–716	8	–120	694	9 388
Q3	–16	75	–2 648	–2 108	–32	4	–541	1 742	–2 378	–15	6 823	110	8	–98	670	4 723
Q4	–196	75	–2 535	–1 850	–140	–22	–593	1 341	–1 451	–14	7 548	305	8	–99	1 409	8 537
1994 Q1	10	1 081	–2 751	–1 570	–101	–3	–315	2 127	–814	–19	8 339	–80	8	–50	–1 099	15 410
Q2	78	–247	–3 311	–1 811	–59	7	–330	2 672	–720	–20	3 751	341	8	–76	1 657	2 727
Q3	21	–134	–3 583	–1 894	–21	–3	–594	1 020	–1 071	–20	8 496	–37	8	–247	903	5 794
Q4	–305	–140	–2 833	–1 703	–313	–5	–579	381	105	–18	7 500	84	8	–99	981	3 411
1995 Q1	36	–491	–2 307	–1 557	–107	2	–138	586	–3 037	–139	7 471	255	8	–145	–859	6 502
Q2	180	–406	–2 946	–1 129	–89	–2	–455	1 089	391	–139	7 070	284	8	–1	1 724	15 391
Q3	13	–403	–2 079	–1 976	–59	–54	–673	537	–3 524	–139	8 382	595	8	–28	1 816	10 244
Q4	–96	–369	–1 839	–1 357	–437	–22	–624	493	–3 705	–139	9 260	287	8	–50	984	5 070
1996 Q1	–11	–260	–2 297	–1 271	–86	–27	–93	1 925	–2 177	42	9 120	1 490	8	–237	–2 374	14 280
Q2	157	–383	–3 621	–1 352	–107	–14	–736	1 827	–2 153	42	11 269	–1 106	8	–56	1 230	12 270
Q3	–20	–4 072	–3 456	–1 606	–124	–32	–823	977	307	–1 713	10 677	–147	8	–170	5 679	7 943
Q4	–204	12	–3 481	–1 918	–425	–25	–1 132	587	–4 247	137	12 230	303	8	–150	683	5 870
1997 Q1	–57	–332	–2 758	–2 378	–164	–34	–378	1 963	–4 475	144	8 799	–234	8	–200	–2 047	11 418

The numbers immediately under each column heading are the line numbers used in Financial Statistics. For the sign convention and relationship between lines refer to notes on table 8.1A in the latest Financial Statistics Explanatory Handbook.

Sources: Office for National Statistics; Bank of England

A22 Financial account: industrial and commercial companies

£ million

	Notes and coin	Sterling Treasury bills	British government securities	National savings	Tax instruments	Northern Ireland central government debt	Government liabilities under ECS	Other public sector financing: Non-marketabl debt	Other public sector financing: Short-term assets	Issue Dept transactions in bills, etc	Local authority debt: Temporary	Local authority debt: Other sterling debt	Public corporations debt	Deposit with banks: Sterling	Deposit with banks: Foreign currency	Deposit with banks: Sterling money market instruments	Deposit with banks: Foreign currency money market instruments	Deposits with building societies: Sterling	Deposits with building societies: Sterling money market instruments	Deposits with building societies: Foreign currency money market instruments
	6	7	8	9	10	12	13	14.1	14.2	15	19.1	19.4	20.2	21.1	21.2	21.3	21.4	22.1	22.2	22.3
	AANB	AANC	AAOC	AAOD	AANE	AAOE	ABHK	AAOV	AAOQ	AANF	AAOF	ADKX	AAOH	RRBH	RRHI	RRDB	RRHL	RRCR	RRHB	RRDL
1990	28	–	866	31	255	–	–11	–10	90	–372	130	–14	–	2 075	4 275	–1 185	–563	1 552	700	12
1991	39	–5	487	35	–110	–	–15	–	29	–1 000	–57	–3	–	4 852	–1 357	–114	117	1 388	348	26
1992	79	–8	–718	–	–338	–	14	–	–4	–2 339	–20	6	–	–242	–1 466	–47	–99	957	–217	–
1993	101	–198	482	–	–18	–	–18	–	1	–1 310	–100	3	–	4 991	843	–163	–98	804	64	–37
1994	75	54	–113	–	–457	–	–	–	–	4 035	58	–	–	5 147	1 221	320	115	391	109	–18
1995	104	–7	46	–	–343	–	–	–	–2	1 108	–16	–1	–	6 033	–1 155	638	62	–784	–256	58
1996	40	–23	–328	–	–402	–	–	–	3	710	–58	2	–	8 171	5 157	316	245	90	40	–17
1993 Q1	–58	10	–131	–	40	–	–1	–	–5	2 062	–43	1	–	–1 392	–499	64	–23	357	220	–4
Q2	35	–43	474	–	–58	–	–8	–	6	–1 951	–24	–	–	1 413	336	–17	–110	561	–142	–26
Q3	148	–78	–94	–	35	–	–	–	–	–413	–10	–	–	612	312	–5	68	–253	–13	–13
Q4	–24	–87	233	–	–35	–	–9	–	–	–1 008	–23	2	–	4 358	694	–205	–33	139	–1	6
1994 Q1	36	8	138	–	–129	–	–1	–	–3	3 261	–2	–1	–	798	–321	354	6	439	153	3
Q2	64	10	–134	–	–102	–	1	–	3	2 024	34	–	–	1 706	1 156	–104	99	93	–85	–3
Q3	–68	15	–106	–	–88	–	–	–	1	171	–3	1	–	–332	–186	275	10	–405	24	15
Q4	43	21	–11	–	–138	–	–	–	–1	–1 421	29	–	–	2 975	572	–205	–	264	17	–33
1995 Q1	–24	–14	–132	–	–154	–	–	–	–	1 552	–84	3	–	96	–516	332	4	–678	–11	48
Q2	29	6	–30	–	–48	–	–	–	–1	449	72	–3	–	–442	–125	76	66	644	–149	–8
Q3	12	3	262	–	–57	–	–	–	2	–340	–23	–1	–	–462	770	116	–43	–1 017	–16	12
Q4	87	–2	–54	–	–84	–	–	–	–3	–553	19	–	–	6 841	–1 284	114	35	267	–80	6
1996 Q1	–33	20	–560	–	–148	–	–	–	2	795	–52	2	–	29	741	–309	–19	–66	–12	14
Q2	36	–54	19	–	–98	–	–	–	1	–583	5	–1	–	2 867	2 493	623	125	185	93	–25
Q3	–	2	–294	–	–56	–	–	–	–3	767	–18	1	–	–523	615	–591	30	–118	–31	5
Q4	37	9	507	–	–100	–	–	–	3	–269	7	–	–	5 798	1 308	593	109	89	–10	–11
1997 Q1	17	4	–451	–	–28	–	–	–	–	355	2	–	–	–59	723	–833	–236	–385	–54	27

	Bank lending: Foreign currency	Bank lending: Sterling	Credit extended by retailers	Identified trade credit: Domestic	Identified trade credit: Import and export	Other public sector lending	Other lending by OFIs: Finance leasing	Other lending by OFIs: Other forms of lending	UK company securities	Overseas securities	Miscellaneous domestic instruments	Direct and other investment abroad	Overseas direct and other investment in UK	Miscellaneous overseas instruments	Accruals adjustment	Total financial transactions
	24.1	24.2	25	26.1	26.2	28	29.1	29.2	31	32	34	35	36	37	38	39
	AANN	AANO	AANP	AAOI	AAOJ	AANR	AQOS	AQOR	AANT	AANU	AANV	AANW	AANX	AANY	AANZ	AAOA
1990	–1 959	–17 701	64	–259	401	–253	–1 555	–1 412	–11 071	6 097	–5 944	3 470	–6 624	1 645	202	–27 040
1991	1 673	718	60	–596	–169	–194	–149	–620	–14 487	4 921	–4 420	5 851	–3 868	–4 592	–439	–11 651
1992	1 706	2 575	62	–65	134	52	879	–1 539	–13 820	4 081	856	5 123	–2 519	–7 450	1 431	–12 936
1993	5 687	7 016	24	348	–305	37	70	–768	–23 166	3 883	–2 237	10 172	–2 590	–3 193	176	501
1994	1 636	–864	196	–920	–460	–48	–5	138	–15 782	8 288	–3 000	10 994	–3 687	3 533	715	11 671
1995	–339	–14 714	–133	–1 727	–672	–8	–976	–1 366	–10 771	7 540	–302	13 767	–392	–1 041	1 609	–4 040
1996	–1 774	–13 870	78	–1 510	–37	–61	–1 283	–1 029	–2 898	9 359	–5 144	16 119	–9 088	–5 582	2 365	–409
1993 Q1	2 005	–804	–111	2 713	–260	45	193	–57	–2 309	1 385	813	2 084	–188	–2 268	–2 351	1 488
Q2	1 998	3 586	–77	–2 612	30	–	158	–274	–8 399	950	–1 429	2 315	–1 215	–2 354	1 635	–5 242
Q3	721	1 943	16	354	–43	2	10	328	–7 331	695	1 334	3 025	–3 199	1 897	86	134
Q4	963	2 291	196	–107	–32	–10	–291	–765	–5 127	853	–2 955	2 748	2 012	–468	806	4 121
1994 Q1	913	–2 385	–10	758	–254	–6	–16	620	–6 417	1 481	356	2 515	–578	86	–2 917	–1 115
Q2	834	1 426	–78	–1 933	–66	–7	94	–306	–4 764	2 104	–2 356	2 767	–2 480	3 165	1 125	4 287
Q3	255	531	–21	–98	–11	–19	–22	–80	–1 849	2 299	–1 260	2 459	–2 340	363	1 420	951
Q4	–366	–436	305	353	–129	–16	–61	–96	–2 752	2 404	260	3 253	1 711	–81	1 087	7 548
1995 Q1	–1 977	–7 980	–36	1 565	–393	16	40	–222	3 098	935	–785	4 607	206	2 354	–4 069	–2 219
Q2	3 348	–385	–180	–2 118	–179	–10	–19	–1 032	–7 649	723	2 004	6 039	1 168	–4 456	1 795	–415
Q3	–856	–2 739	–13	–576	122	–3	–714	–99	106	4 410	–753	–647	–562	–1 143	1 520	–2 729
Q4	–854	–3 610	96	–598	–222	–11	–283	–13	–6 326	1 472	–768	3 768	–1 204	2 204	2 363	1 323
1996 Q1	713	–7 207	11	1 627	3	–17	–345	–428	584	897	–610	7 600	–2 168	2 057	–5 123	–2 002
Q2	342	–193	–157	–3 096	–40	–17	–180	–493	317	1 392	–1 202	4 613	–2 881	–5 606	4 151	2 636
Q3	–1 000	–3 130	20	61	–	–20	–421	264	–2 109	2 255	198	995	–2 549	3 421	824	–1 405
Q4	–1 829	–3 340	204	–102	–	–7	–337	–372	–1 690	4 815	–3 530	2 911	–1 490	–5 454	2 513	362
1997 Q1	–390	–875	57	1 062	–	–1	–452	–242	–2 900	2 628	2 481	3 980	–3 935	–827	–5 177	–5 509

The numbers immediatley under exch column heading are the line numbers used in Financial Statistics. For the sign convention and relationship between lines refer to notes on table 8.1A in the latest Financial Statistics Explanatory Handbook.

Sources: Office for National Statistics; Bank of England

A23 Financial account: financial companies and institutions*

£ million

	Notes and coin	Sterling Treasury bills	British government securities	National savings	Tax instruments	Net government indebtedness to Banking Dept.[1]	N.I. central govt debt	Other public sector finance: non-market debt	Other public sector finance: short term assets	Issue Dept. transactions in bills, etc	Govt Foreign currency debt	Local authority debt: Temporary	Local authority debt: Foreign currency	Local authority debt: Sterling securities	Local authority debt: Other sterling debt	Public corporation debt	Deposits with banks: Sterling	Deposits with banks: Foreign currency	Deposits with banks: Sterling money market instruments with UK banks	Deposits with banks: Foreign currency money market instruments with UK banks
	6	7	8	9	10	11	12	14.1	14.2	15	16	19.1	19.2	19.3	19.4	20	21.1	21.2	21.3	21.4
	AQRA	AQRB	AQXQ	AAMD	AQRC	-RRBT	AQRD	AQRE	AQRF	AQRG	AQRH	AQRI	AQRJ	AQRK	AQRL	AQZI	RCHP	RCHX	RCIF	RCJM
1990	–21	1 667	–7 314	11	61	353	1	–	1 213	–139	207	751	–	–74	–109	125	–30 141	–42 181	1 151	2 717
1991	–162	–15	1 762	4	44	–131	1	–	–990	–522	106	–148	–	79	–7	207	–1 091	3 745	1 159	9 944
1992	405	–3 217	19 478	–	–93	–206	1	–	–641	–322	5 021	–402	1	26	1 046	–116	–9 020	–23 288	599	5 063
1993	159	–735	30 825	–	–19	–6 719	–2	–	–490	–797	92	–44	–1	203	1 543	–18	–8 825	–40 293	–871	14 406
1994	1	2 495	18 047	–	–44	4 463	–	–	–709	1 122	–4 318	–262	50	342	276	–79	–12 742	–41 606	–1 227	–5 203
1995	197	10 937	18 652	–	–24	–869	3	–	155	668	–526	–15	3	31	–96	22	–28 759	–13 902	–608	–15 797
1996	–619	–12 454	24 979	–	–69	2 737	7	–	–1 000	402	1 247	25	–12	124	–701	29	–19 393	–73 033	–1 749	–16 992
1993 Q1	–1 322	207	8 977	–	–43	–986	–17	–	763	651	458	95	–1	93	705	86	334	546	–505	6 318
Q2	–47	–905	9 206	–	3	588	15	–	–32	–638	–85	80	–	21	533	–77	–876	–4 994	532	4 974
Q3	–62	3	6 297	–	–6	–2 326	–	–	–434	–235	–281	–118	–	118	38	39	–957	–5 074	–532	2 557
Q4	1 590	–40	6 345	–	27	–3 995	–	–	–787	–575	–	–101	–	–29	267	–66	–7 326	–30 771	–366	557
1994 Q1	–748	–281	–46	–	–34	6 016	–	–	200	1 238	–3 410	–244	–	89	338	–21	1 254	–3 261	–150	5 358
Q2	–874	3 062	7 114	–	–1	–1 340	–	–	–218	706	–1 804	–28	–	17	–11	–48	–711	–3 226	31	–1 962
Q3	530	1 818	4 849	–	–4	–852	–	–	–277	–31	782	–97	52	166	82	–106	–8 497	–8 378	–1 073	–5 327
Q4	1 093	–2 104	6 130	–	–5	639	–	–	–414	–791	114	107	–2	70	–133	96	–4 788	–26 741	–35	–3 272
1995 Q1	–1 082	2 891	6 201	–	–	1 696	1	–	755	963	–28	–135	3	–42	–36	–135	–7 199	–20 696	–293	–1 476
Q2	155	5 664	3 961	–	–1	–2 287	–	–	–239	173	–594	–24	–2	–5	37	41	–8 807	6 879	–359	–3 467
Q3	25	5 158	3 104	–	–3	29	2	–	190	–101	467	–28	1	–12	–59	74	–3 113	–11 414	–367	–5 736
Q4	1 099	–2 776	5 386	–	–20	–307	–	–	–551	–367	–371	172	1	90	–38	42	–9 640	11 329	411	–5 118
1996 Q1	–1 037	–5 986	8 238	–	–12	1 765	–	–	492	510	199	–162	–1	33	–286	46	–1 146	–22 943	–339	–2 659
Q2	158	1 592	6 467	–	–1	824	–	–	–578	–345	412	86	–4	13	–185	–8	–6 292	–16 195	–139	240
Q3	–913	–4 633	8 423	–	–44	–801	1	–	–387	397	–159	–20	–1	34	–210	–114	–1 315	–16 141	381	–5 375
Q4	1 173	–3 427	1 851	–	–12	949	6	–	–527	–160	795	121	–6	44	–20	105	–10 640	–17 754	–1 652	–9 198
1997 Q1	438	837	3 033	–	–3	210	–6	–	–1 264	207	–139	–323	–1	37	–74	136	–13 270	–50 752	–1 134	1 920

	Deposits with building societies: Sterling deposits	Deposits with building societies: Sterling money market instruments	Deposits with building societies: Foreign currency total	Bank lending: Foreign currency	Bank lending: Sterling	Identified trade credit	Loans secured on dwellings: building societies	Loans secured on dwellings: Other	Other lending by public sector and by OFIs	Unit trust units	UK company securities	Overseas securities	Life assurance and pension funds	Miscellaneous domestic instruments	Direct and other investment abroad	Overseas direct and other investment in UK	Miscellaneous overseas instruments	Accruals adjustment	Total financial transactions
	22.1	22.2	22.3	24.1	24.2	26	27.1	27.2	28+29	30	31	32	33	34	35	36	37	38	39
	RCJR	RCJZ	RRDY	AQRR	AQRS	AALP	AAQG	AQRT	AQZJ	AALS	AQRW	CJLJ	-AALV	AQRX	AQRY	AQRZ	AQSA	CJLN	CJLR
1990	–19 886	–1 355	–802	38 275	29 479	883	24 185	9 528	4 041	22	6 034	18 738	–27 671	1 970	–207	–386	–4 200	–5 010	1 916
1991	–19 068	–666	–1 513	–29 778	–3 482	1 077	20 928	5 907	361	–1 016	16 108	29 078	–29 376	101	–1 577	–293	–4 764	–3 873	–7 861
1992	–11 875	65	–252	14 041	6 675	144	13 696	5 206	–291	316	–329	28 081	–28 382	–574	662	–58	–8 599	–3 224	9 637
1993	–11 392	–697	1 731	–17 674	668	187	9 559	6 971	2 145	–5 922	7 529	83 711	–29 545	1 643	2 931	–1 988	–30 395	–1 429	6 447
1994	–9 123	–1 543	–176	46 964	5 035	825	12 478	7 164	1 723	–6 200	1 223	–17 142	–28 354	928	1 415	1 005	36 566	–3 105	10 289
1995	–13 618	488	–2 714	24 499	24 563	2 897	9 171	6 178	4 297	–2 705	–9 144	39 020	–33 025	–2 517	5 383	–271	–15 584	–4 430	2 560
1996	–11 462	–150	975	57 315	30 020	7 817	12 855	6 297	5 216	–5 316	–5 286	60 094	–44 220	2 308	4 423	–2 949	–15 553	–10 221	–4 309
1993 Q1	–4 401	–76	243	–25 751	364	–30	1 628	1 030	–79	–1 352	6 787	25 522	–7 632	–960	911	–441	–4 137	1 791	9 776
Q2	–3 902	–74	1 088	432	–5 093	–31	2 748	1 708	342	–1 487	–1 592	9 869	–7 212	1 380	439	–694	–3 546	–1 183	1 490
Q3	–1 145	–348	513	–4 326	583	124	2 648	2 217	204	–1 742	4 555	13 856	–7 148	–453	979	–298	–6 590	–1 875	781
Q4	–1 944	–199	–113	11 971	4 814	124	2 535	2 016	1 678	–1 341	–2 221	34 464	–7 553	1 676	602	–555	–16 122	–162	–5 600
1994 Q1	–2 169	–237	–309	10 080	–5 271	79	2 751	1 625	–258	–2 127	–2 924	–21 539	–8 387	744	498	225	24 494	736	4 309
Q2	–2 379	–622	–20	10 319	357	79	3 311	1 836	537	–2 672	3 405	–8 351	–3 609	520	369	300	–425	–1 506	2 156
Q3	–1 806	–186	–1 187	13 934	3 881	334	3 583	1 951	705	–1 020	–1 008	2 973	–8 819	365	252	28	9 125	–1 734	5 008
Q4	–2 769	–498	1 340	12 631	6 068	333	2 833	1 752	739	–381	1 750	9 775	–7 539	–701	296	452	3 372	–601	–1 184
1995 Q1	–4 108	–253	–2 518	20 256	5 515	724	2 307	1 568	314	–586	–1 062	12 387	–7 650	965	388	235	–5 589	382	4 663
Q2	–3 997	770	392	–5 464	10 533	724	2 946	1 136	1 503	–1 089	–1 914	996	–7 197	–2 716	1 362	–319	903	–1 491	–1 797
Q3	–2 717	–238	–195	16 753	1 163	724	2 079	1 999	1 542	–537	–715	13 394	–8 913	–507	1 568	–208	–6 793	–2 763	3 853
Q4	–2 796	209	–393	–7 046	7 352	725	1 839	1 475	938	–493	–5 453	12 243	–9 265	–259	2 065	21	–4 105	–558	–4 159
1996 Q1	–3 447	117	–487	17 190	6 836	726	2 297	1 264	904	–1 925	–1 753	–438	–9 362	–698	1 017	–853	8 135	1 864	–1 901
Q2	–2 253	–379	1 495	3 626	3 255	725	3 621	1 362	1 424	–1 827	–990	23 042	–11 582	–200	857	–549	–6 049	–1 052	571
Q3	–1 806	105	–494	12 386	11 653	6 238	3 456	1 632	1 022	–977	–1 312	23 428	–11 039	1 589	1 351	–577	–9 872	–12 632	3 274
Q4	–3 956	7	461	24 113	8 276	128	3 481	2 039	1 866	–587	–1 231	14 062	–12 237	1 617	1 198	–970	–7 767	1 599	–6 253
1997 Q1	–4 930	–75	–1 492	41 539	14 741	668	2 758	2 945	1 104	–1 963	–3 869	13 666	–9 055	709	1 409	–760	3 536	1 842	2 625

For the sign convention and relationship between lines refer to notes on Table 8.1A in the latest Financial Statistics Explanatory Handbook.

Sources: Office for National Statistics; Bank of England

A24 Financial account: public corporations

£ million

	Notes and coin	Sterling Treasury bills	British government securities	National savings	Tax instruments	Government liabilities under ECS	Other public sector financing: Non-marketable debt	Other public sector financing: Short-term assets	Local authority debt: Temporary	Local authority debt: Sterling securities	Local authority debt: Sterling debt	Public corporation debt: Foreign currency	Public corporation debt: Sterling
	6	7	8	9	10	13	14.1	14.2	19.1	19.3	19.4	20.1	20.2
	AAIA	AAFB	AAFC	AAGB	AAFD	AAFE	AAFF	AAIP	AAFG	AAFH	ADKU	AAFJ	AAFK
1990	229	–92	63	–25	–54	–12	223	–	83	–	–3	140	4 277
1991	–111	–33	–48	22	51	–11	206	–	8	–	–9	50	35
1992	–148	30	–21	46	1	–27	115	–	–44	–	22	430	–1 197
1993	87	112	43	–123	–11	–4	1 223	–	33	–	6	18	–989
1994	122	–142	517	13	–	–	632	241	91	–	14	116	–578
1995	72	100	413	–24	–	–8	1 079	–117	–108	–	4	144	–647
1996	–8	–101	848	–14	–	–4	713	84	134	–	–697	14	2 568
1993 Q1	80	–30	4	–99	–	–1	174	–	6	–	–	6	–146
Q2	–27	–	56	83	–4	–1	122	–	–59	–	–	4	–585
Q3	–136	–	–62	–16	–1	–1	488	–	65	–	5	5	–136
Q4	170	142	45	–91	–6	–1	439	–	21	–	1	3	–122
1994 Q1	–153	–126	136	–49	–	–	–479	–	–3	–	5	4	–582
Q2	11	47	11	71	–	–7	290	147	76	–	11	46	127
Q3	90	–53	126	–16	–	12	367	–19	–12	–	–2	51	38
Q4	174	–10	244	7	–	–5	454	113	30	–	–	15	–161
1995 Q1	–112	–	–8	–5	–	–1	–419	–111	–136	–	–1	4	–271
Q2	2	15	113	12	–	–7	377	–15	57	–	–2	32	–269
Q3	31	73	14	–14	–	–1	431	–37	–35	–	–6	3	40
Q4	151	12	294	–17	–	1	690	46	6	–	13	105	–147
1996 Q1	53	–10	158	8	–	–1	41	–71	–20	–	–709	3	1 063
Q2	–117	16	533	72	–	–1	–297	77	–14	–	4	4	1 264
Q3	–1	–107	241	–53	–	–1	431	8	151	–	7	4	290
Q4	57	–	–84	–41	–	–1	538	70	17	–	1	3	–49
1997 Q1	–52	–	–65	24	–	11	183	–143	–243	–	–1	88	–141

	Deposits with banks: Sterling	Deposits with banks: Foreign currency	Deposits with banks: Sterling money market instruments	Deposits with banks: Credit extended by retailers	Identified trade credit: Domestic	Identified trade credit: Import and export	Other lending by financial institutions: Loans secured on dwellings	Other lending by financial institutions: Other public sector lending	Other lending by financial institutions: Finance leasing	Other lending by financial institutions: Other forms of lending	UK company securities	Miscellaneous domestic instruments	Direct and other investment abroad	Miscellaneous overseas instruments	Accruals adjustment	Total financial transactions
	21.1	21.2	21.3	25	26.1	26.2	27.2	28	29.1	29.2	31	34	35	37	38	39
	RCFK	AAFN	RRHQ	AAFO	AAFP	AAFQ	AAFR	AAFS	AQOV	AQOW	RHQP	AAHY	RZCF	RCZY	AAFW	AAFX
1990	94	35	–	–	–240	–24	–4	–311	–	–	–252	1	–3	51	143	4 319
1991	678	–24	–	–	231	3	–3	4	–9	–	–53	9	–4	42	–137	897
1992	370	19	–	–	–230	29	3	–11	–8	–	–19	4	–4	77	249	–314
1993	499	–28	–	–	–788	3	–	–80	–1	–	–17	1	210	76	–368	–98
1994	–154	57	–	–	–655	–8	–1	–	–11	–	–11	1	101	9	–649	–295
1995	623	6	–	–	548	2	–3	–10	12	–	–410	–	64	99	–115	1 724
1996	–633	–9	–	–	70	–13	–6	–14	–4	–	–2 230	1	–22	101	–16	762
1993 Q1	82	1	–	–	–946	1	–1	–78	1	–	–5	–	52	19	–92	–972
Q2	256	–1	–	–	779	–	–	–	4	–	–4	1	52	19	–70	625
Q3	109	–5	–	–	–541	–	1	–1	–3	–	–4	–	52	19	–292	–454
Q4	52	–23	–	–	–80	2	–	–1	–3	–	–4	–	54	19	86	703
1994 Q1	354	11	–	–	–166	–1	–	–1	–12	–	–6	–	25	2	–125	–1 166
Q2	–203	34	–	–	253	–5	–	–	–	–	–4	–	25	2	–302	630
Q3	–220	–25	–	–	–149	–3	–1	1	–2	–	–	–	25	2	–41	169
Q4	–85	37	–	–	–593	1	–	–	3	–	–1	1	26	3	–181	72
1995 Q1	649	10	–	–	14	–5	–	–	4	–	–87	–	16	24	–203	–638
Q2	184	–31	–	–	12	3	–1	–3	4	–	–43	–	16	25	123	604
Q3	125	21	–	–	267	1	–1	–4	1	–	–3	–	16	25	147	1 094
Q4	–335	6	–	–	255	3	–1	–3	3	–	–277	–	16	25	–182	664
1996 Q1	486	5	–	–	–280	2	–2	–4	–3	–	–1 095	–	–5	25	–284	–640
Q2	–622	37	–	–	967	–2	–1	–3	1	–	–1 103	–	–5	25	166	1 001
Q3	–457	–20	–	–	–390	–1	–1	–4	–3	–	–14	1	–5	25	88	189
Q4	–40	–31	–	–	–227	–12	–2	–3	1	–	–18	–	–7	26	14	212
1997 Q1	–99	–65	–	–	411	7	–1	–4	1	–	–351	–	–7	26	–192	–613

The numbers immediately under each column heading are the line numbers used in Financial Statistics. For the sign convention and relationship between lines refer to notes on table 8.1A in the latest Financial Statistics Explanatory Handbook.

Sources: Office for National Statistics; Bank of England

A25 Financial account: central government

£ million

	Notes and coin	Sterling Treasury bills	British government securities	National savings	Tax instruments	Net government indebtedness to Banking Dept.	Northern Ireland central government debt	Government liabilities under ECS	Other public sector financing	Building Society deposits	Issue Dept transactions in bills, etc	Government foreign currency debt	Other government overseas financing	Official reserves	Local authority debt: Temporary	Local authority debt: Sterling securities	Local authority debt: Other sterling debt
	6	7	8	9	10	11	12	13	14.1	14.2	15	16	17	18	19.1	19.3	19.4
	AACB	AACC	AACD	AACE	AACF	RRBT	AACH	AACI	AADP	CBQM	AACK	AACL	AACM	-AIPA	AADD	AADC	ABEC
1990	–78	–2 149	7 330	–801	–293	–353	3	33	–213	–	705	–132	73	76	–20	–1	762
1991	–207	1 675	–9 178	–2 229	24	131	–1	34	–206	–	1 751	–1 706	74	2 679	–161	–	1 230
1992	–1 397	4 423	–21 373	–5 065	448	206	34	28	–115	–	4 517	–9 798	99	–1 407	–118	–	–5 818
1993	–1 330	1 250	–51 854	–2 897	91	6 719	9	46	–1 223	–	1 534	1 411	94	698	–97	–	–1 540
1994	–1 369	–2 209	–22 612	–4 610	535	–4 463	7	24	–632	14	–6 200	1 528	93	1 045	64	–	–845
1995	–1 573	–11 841	–20 591	–3 240	384	869	7	35	–1 079	–30	–2 094	–49	94	–200	285	–	1 715
1996	–245	13 130	–31 338	–6 853	506	–2 737	2	21	–713	54	–1 683	–33	88	–509	–173	–	680
1993 Q1	2 081	166	–9 827	–508	24	986	–14	7	–174	–	–3 530	2 063	1	–463	–117	–	–707
Q2	–473	1 203	–16 147	–743	67	–588	16	16	–122	–	3 035	–524	–1	748	363	–	–868
Q3	–355	234	–13 609	–586	–23	2 326	2	5	–488	–	253	–255	–	535	–31	1	125
Q4	–2 583	–353	–12 271	–1 060	23	3 995	5	18	–439	–	1 776	127	94	–122	–312	–1	–90
1994 Q1	484	930	–4 831	–1 721	185	–6 016	4	4	479	–	–5 020	2 288	–	281	101	–	178
Q2	1 168	–3 491	–6 085	–1 453	126	1 340	–1	16	–290	25	–3 249	9	–	286	275	–	–648
Q3	–1 204	–1 770	–6 099	–716	86	852	1	–9	–367	1	–444	–395	–	202	–99	–	–480
Q4	–1 817	2 122	–5 597	–720	138	–639	3	13	–454	–12	2 513	–374	93	276	–213	–	105
1995 Q1	1 473	–2 774	–6 176	–681	171	–1 696	–	4	419	–18	–3 287	785	–	–827	163	–	631
Q2	–708	–6 078	–6 194	–700	49	2 287	2	17	–377	–6	–503	–415	–	582	224	–	384
Q3	–246	–5 461	–3 908	–542	55	–29	4	6	–431	–6	622	–213	–	340	–13	–	133
Q4	–2 092	2 472	–4 313	–1 317	109	307	1	8	–690	–	1 074	–206	94	–295	–89	–	567
1996 Q1	1 349	6 375	–9 711	–2 551	176	–1 765	–	4	–41	–55	–1 627	1 242	–	–1 332	–24	–	–611
Q2	–632	–1 614	–9 293	–1 813	104	–824	1	9	297	241	741	–409	–	234	136	–	139
Q3	874	4 519	–9 919	–1 338	92	801	–	4	–431	–43	–1 250	810	–1	–910	–141	–	641
Q4	–1 836	3 850	–2 415	–1 151	134	–949	1	4	–538	–89	453	–1 676	89	1 499	–144	–	511
1997 Q1	–669	–1 125	–4 751	–514	38	–210	2	–8	–183	2 059	–579	1 514	–1	–1 458	–118	–	227

	Deposits with banks: Public corporations debt	Deposits with banks: Sterling	Deposits with banks: Foreign currency	Identified trade credit: Domestic	Identified trade credit: Import and export	Loans secured on dwellings	Other public sector lending	Other lending by financial institutions	Company securities	Overseas securities	Life assurance and pension funds	Miscellaneous domestic instruments	Miscellaneous overseas instruments	Accruals adjustment	Total financial transactions
	20.2	21.1	21.2	26.1	26.2	27.2	28	29.1	31	32	33	34	37	38	39
	AACP	RYNG	AACR	AACA	-AACT	AADK	AADL	-CULP	AADI	-AADJ	-AACW	AACX	AACY	AACZ	AADA
1990	–4 303	441	22	–2	–	–98	607	–36	–4 462	–	–61	186	–499	–2 450	–5 713
1991	–115	–444	62	–	–	–433	540	1	–8 925	–	40	203	632	1 127	–13 402
1992	1 302	221	57	–	–	–104	549	12	–7 580	–	292	–127	183	–626	–41 157
1993	1 052	–206	–26	–	–	–74	266	9	–5 400	–	489	–642	–21	1 341	–50 301
1994	606	424	–54	–	–	–37	921	–4	–6 654	–	268	–534	–952	958	–44 688
1995	701	169	188	–	–	–20	873	6	–2 484	–	842	145	–483	–48	–37 419
1996	–2 453	2 792	151	–	–	–21	988	–6	–5 954	–	924	–428	607	–2 298	–35 501
1993 Q1	116	–441	–49	–	–	–64	–29	5	–1 909	–	67	–119	23	1 272	–11 140
Q2	621	229	13	–	–	12	119	5	–1 578	–	92	–78	–67	–1 063	–15 713
Q3	59	–328	–10	–	–	–4	44	–	–1 905	–	325	–134	–73	2 277	–11 615
Q4	256	334	20	–	–	–18	132	–1	–8	–	5	–311	96	–1 145	–11 833
1994 Q1	572	–73	–71	–	–	–41	227	–6	–2 017	–	48	–245	122	2 340	–11 798
Q2	–84	115	16	–	–	8	107	1	–583	–	–142	–156	–492	–178	–13 360
Q3	54	365	85	–	–	–11	134	–	–1 849	–	323	–101	–607	414	–11 634
Q4	64	17	–84	–	–	7	453	1	–2 205	–	39	–32	25	–1 618	–7 896
1995 Q1	422	–407	–55	–	–	–18	–9	2	–1 869	–	179	72	556	3 950	–8 990
Q2	220	266	6	–	–	2	194	2	–32	–	127	–9	–228	–1 603	–12 491
Q3	–64	–76	5	–	–	–1	151	–	2	–	531	108	–428	–293	–9 754
Q4	123	386	232	–	–	–3	537	2	–585	–	5	–26	–383	–2 102	–6 184
1996 Q1	–1 066	–1 694	–49	–	–	–9	95	–3	–1 843	–	242	–148	1 285	4 151	–7 610
Q2	–1 263	3 995	121	–	–	–2	94	–	–1 226	–	313	–78	–477	–4 208	–15 414
Q3	–126	–1 027	142	–	–	–5	226	–3	–2 411	–	362	–175	–79	1 171	–8 217
Q4	2	1 518	–63	–	–	–5	573	–	–474	–	7	–27	–122	–3 412	–4 260
1997 Q1	23	–1 134	–104	–	–	–573	176	1	–198	–	256	–29	877	4 213	–2 268

The numbers immediately under each column heading are the line numbers used in Financial Statistics. For the sign convention and relationship between lines refer to notes on table 8.1A in the latest Financial Statistics Explanatory Handbook.

Sources: Office for National Statistics; Bank of England

A26 Financial account: local authorities

£ million

	Sterling Treasury bills	British government securities	National savings	Government liabilities under ECS	Other public sector financing	Local authority debt: Temporary	Local authority debt: Foreign currency	Local authority debt: Sterling securities	Local authority debt: Other sterling debt
	7	8	9	13	14.2	19.1	19.2	19.3	19.4
	AAEB	AAEC	AAED	AAEE	AAEY	AAEF	AAEG	AAEH	AAEI
1990	–8	–9	1	–10	–1 340	–860	64	123	–423
1991	3	–9	–	–8	998	478	59	6	–1 376
1992	–5	2	–	–15	762	290	71	–4	4 214
1993	13	27	–	–24	832	496	84	–7	–302
1994	11	28	–	–24	692	–319	43	–288	443
1995	–24	16	–	–27	169	–77	84	–78	–1 733
1996	–	–2	–	–17	1 361	–16	81	–163	575
1993 Q1	7	–6	–	–5	–803	–43	13	–3	–137
Q2	–7	3	–	–7	144	–283	27	–1	271
Q3	–	–4	–	–4	549	229	13	–2	–324
Q4	13	34	–	–8	942	593	31	–1	–112
1994 Q1	–7	11	–	–3	–158	40	12	–115	–589
Q2	–6	6	–	–10	203	–504	39	–5	583
Q3	123	5	–	–3	326	185	–40	–168	447
Q4	–99	6	–	–8	321	–40	32	–	2
1995 Q1	–17	7	–	–3	–584	339	10	–	–620
Q2	–6	3	–	–10	245	–430	31	–34	–472
Q3	1	10	–	–5	–61	76	17	–	–40
Q4	–2	–4	–	–9	569	–62	26	–44	–601
1996 Q1	–	2	–	–3	–267	216	13	–111	1 481
Q2	–	–4	–	–8	389	–361	28	–	20
Q3	–	13	–	–3	599	90	14	–46	–424
Q4	–	–13	–	–3	640	39	26	–6	–502
1997 Q1	–	7	–	–3	–622	652	13	–28	–128

	Public corporations debt	Deposits with banks: Sterling	Deposits with banks: Foreign currency	Deposits with banks: Sterling money market instruments	Trade credit	Loans secured on dwellings	Other public sector lending	Other lending by financial institutions	Net acquisition of UK company securities	Miscellaneous domestic instruments	Accruals adjustment	Total financial transactions
	20.2	21.1	21.2	21.3	26.1	27.2	28	29.1	31	34	38	39
	AAEJ	RCFA	AAEM	RRHP	RRBI	AAEO	AAEP	AQON	ADNR	AAEQ	AAER	AAES
1990	–73	–1 144	1	–9	–	–322	37	–29	81	–10	3 052	–878
1991	1	–2 073	–32	65	–	–446	25	154	–9	–9	91	–2 082
1992	5	186	20	–5	–	–358	31	87	–5	–4	–880	4 392
1993	3	1 755	–1	–1	–	–266	30	–3	–1	–1	–1 114	1 520
1994	14	–765	–2	2	–	–148	27	–19	17	–1	–656	–945
1995	–36	1 276	28	–4	–	–136	38	–7	17	–	–1 218	–1 712
1996	2	–316	–14	–2	–	–123	74	–12	33	–1	–168	1 292
1993 Q1	–8	121	2	–1	–1 800	71	9	1	–7	–	911	–1 678
Q2	8	–91	–1	–	1 800	–83	7	1	–18	–1	–94	1 675
Q3	16	737	–6	–	–	–106	7	–2	1	–	–898	206
Q4	–13	988	4	–	–	–148	7	–3	23	–	–1 033	1 317
1994 Q1	47	–187	–8	–	–1 800	–14	6	–10	16	–	1 007	–1 752
Q2	–16	–511	17	–	1 800	–33	7	–3	–	–	–895	672
Q3	–8	151	–25	2	–	–45	7	–4	–7	–	–1 015	–69
Q4	–9	–218	14	–	–	–56	7	–2	8	–1	247	204
1995 Q1	–33	1 050	25	–4	–1 800	7	8	–2	16	–	712	–889
Q2	–3	–76	13	4	1 800	–8	10	–1	–3	–	–687	376
Q3	1	469	–18	–4	–	–21	10	–3	–2	–	–590	–160
Q4	–1	–167	8	–	–	–114	10	–1	6	–	–653	–1 039
1996 Q1	–	385	2	–	–1 800	18	8	–5	19	–	1 692	1 650
Q2	1	–1 127	–5	–	1 800	–7	22	–2	7	–	–421	332
Q3	8	823	–24	–2	–	–20	22	–4	–4	–1	–857	184
Q4	–7	–397	13	–	–	–114	22	–1	11	–	–582	–874
1997 Q1	–1	1 192	–10	5	–1 800	7	23	–	–6	–	1 615	916

The numbers immediately under each column heading are the line numbers used in Financial Statistics. For the sign convention and relationship between lines refer to notes on tables 8.1A in the latest Financial Statistics Explanatory Handbook.

Sources: Office for National Statistics; Bank of England

A27 Financial account: overseas sector

£ million

	Notes and coin	Sterling Treasury bills	British government securities	Other public sector financing	Issue department transactions in bills, etc	Government foreign currency debt	Other government overseas financing	Official reserves	Local authority debt: Temporary	Local authority debt: Foreign currency	Local authority debt: Sterling securities	Local authority debt: Other sterling debt	Public corporation debt: Foreign currency	Public corporation debt: Sterling	Deposits with banks: Sterling	Deposits with banks: Foreign currency	Deposits with banks: Sterling money market instruments	Deposits with banks: Foreign currency money market instruments
	6	7	8	14.2	15	16	17	18	19.1	19.2	19.3	19.4	20.1	20.2	21.1	21.2	21.3	21.4
	AASD	AARB	AARC	-AASH	AASK	AARD	-AACM	AIPA	RJBL	AARH	AARI	ADKZ	AARJ	AARK	RRHJ	RRTT	RRDD	RRHN
1990	–22	583	99	–	–194	–75	–73	–76	–	–64	–	–45	–102	–3	12 740	37 147	–63	–2 145
1991	49	–1 640	5 624	–	–229	1 600	–74	–2 679	–	–59	–	–38	–48	–5	–8 456	–2 329	–892	–10 087
1992	59	–1 221	3 685	–	–1 856	4 777	–99	1 407	–	–72	–	80	–430	–10	3 003	24 650	–462	–4 941
1993	53	–438	15 138	–	573	–1 503	–94	–698	–	–83	–	163	–18	–6	–135	39 572	942	–14 233
1994	101	–207	2 963	–	1 043	2 790	–93	–1 045	–	–93	–	8	–116	–2	5 603	40 358	722	5 057
1995	66	839	–1 083	–	318	575	–94	200	–	–87	–	35	–144	–7	7 429	14 928	121	15 657
1996	23	–554	7 567	–	571	–1 214	–88	509	–	–69	–	82	–14	–	–4 115	66 614	1 119	16 689
1993 Q1	–4	–350	1 722	–	817	–2 521	–1	463	–	–12	–	19	–6	–	1 165	–156	425	–6 254
Q2	135	–247	3 713	–	–446	609	1	–748	–	–27	–	57	–4	–2	–2 742	4 469	–465	–4 838
Q3	95	–162	5 923	–	395	536	–	–535	–	–13	–	51	–5	–1	–632	5 059	486	–2 620
Q4	–173	321	3 780	–	–193	–127	–94	122	–	–31	–	36	–3	–3	2 074	30 200	496	–521
1994 Q1	35	–523	1 761	–	521	1 122	–	–281	–	–12	–	8	–4	–	–4 999	3 376	–236	–5 346
Q2	166	381	91	–	519	1 795	–	–286	–	–39	–	–11	–46	–1	–778	1 797	122	1 844
Q3	54	–133	819	–	304	–387	–	–202	–	–12	–	19	–51	–	8 191	8 660	708	5 298
Q4	–154	68	292	–	–301	260	–93	–276	–	–30	–	–8	–15	–1	3 189	26 525	128	3 261
1995 Q1	15	–79	2 401	–	772	–757	–	827	–	–13	–	2	–4	–	671	21 168	–4	1 476
Q2	202	398	–1 720	–	–119	1 009	–	–582	–	–29	–	14	–32	–1	5 772	–6 926	263	3 390
Q3	48	224	–1 370	–	–181	–254	–	–340	–	–18	–	–16	–3	–	–562	10 603	279	5 748
Q4	–199	296	–394	–	–154	577	–94	295	–	–27	–	35	–105	–6	1 548	–9 917	–417	5 043
1996 Q1	36	–396	2 927	–	322	–1 441	–	1 332	–	–12	–	16	–3	–	–3 904	21 268	510	2 681
Q2	149	56	1 459	–	187	–3	–	–234	–	–24	–	28	–4	–	–3 073	13 076	–368	–356
Q3	38	219	1 444	–	86	–651	1	910	–	–13	–	32	–4	–	197	15 470	156	5 319
Q4	–200	–433	1 737	–	–24	881	–89	–1 499	–	–20	–	6	–3	–	2 665	16 800	821	9 045
1997 Q1	–27	245	2 172	–	17	–1 375	1	1 458	–	–12	–	7	–88	–	5 224	49 325	1 413	–1 657

	Deposits with building societies: Sterling	Deposits with building societies: Sterling money market instruments	Deposits with building societies: Foreign currency money market instruments	Bank lending: Foreign currency	Bank lending: Sterling	Identified trade credit	Other public sector lending	UK company securities	Overseas securities	Miscellaneous domestic instruments	Direct and other investment abroad	Overseas direct and other investment in UK	Miscellaneous overseas instruments	Accruals adjustment	Total financial transactions
	22.1	22.2	22.3	24.1	24.2	26.2	28	31	32	34	35	36	37	38	39
	RRTS	RRHD	RRDR	AARQ	AARR	AASB	AART	AARU	AARV	AASC	AARW	AARX	AARY	RCZX	AARZ
1990	399	557	784	–35 976	–3 611	–567	–354	20 545	–24 282	2 887	–3 292	8 372	3 003	371	16 543
1991	428	269	1 476	27 733	5 069	60	–204	12 248	–33 568	3 467	–4 302	4 886	8 682	464	7 445
1992	108	161	251	–16 070	–8 908	–114	–380	21 180	–32 302	–759	–5 813	2 878	15 789	395	4 986
1993	881	727	–1 677	11 451	–8 836	255	35	30 523	–87 535	1 349	–13 345	5 038	33 533	195	11 827
1994	328	1 290	202	–48 487	–735	658	–406	23 707	8 931	2 298	–12 542	3 154	–39 156	295	–3 374
1995	226	–260	2 627	–24 138	–3 051	621	–201	32 667	–46 004	1 253	–19 246	887	17 009	537	1 680
1996	370	17	–951	–55 589	–8 309	–1 624	–245	24 605	–67 961	2 724	–20 552	12 650	20 427	5 120	–2 198
1993 Q1	31	–103	–237	23 297	–713	248	112	–182	–26 891	78	–3 055	772	6 363	43	–4 930
Q2	117	260	–1 050	–2 484	1 443	–42	–69	14 855	–10 805	843	–2 814	2 029	5 948	81	7 777
Q3	83	361	–494	3 637	–1 929	31	–20	7 062	–14 536	–857	–4 064	3 595	4 747	32	6 225
Q4	650	209	104	–12 999	–7 637	18	12	8 788	–35 303	1 285	–3 412	–1 358	16 475	39	2 755
1994 Q1	–294	61	305	–11 098	7 363	303	–125	12 162	20 077	–775	–3 046	403	–24 704	58	–3 888
Q2	448	615	24	–11 088	–256	119	–48	2 666	6 267	1 651	–3 169	2 256	–2 250	99	2 888
Q3	58	184	1 164	–14 276	–3 126	61	–102	5 784	–5 252	1 033	–2 744	2 559	–8 883	53	–219
Q4	116	430	–1 291	–12 025	–4 716	175	–131	3 095	–12 161	389	–3 583	–2 064	–3 319	85	–2 155
1995 Q1	95	272	2 447	–18 425	3 551	386	92	2 941	–13 183	–507	–5 019	–296	2 655	87	1 571
Q2	27	–615	–380	2 033	–8 163	164	–102	9 250	–1 580	437	–7 425	–848	3 756	139	–1 668
Q3	48	213	176	–15 860	3 564	–135	–95	4 136	–17 665	557	–945	798	8 339	163	–2 548
Q4	56	–130	384	8 114	–2 003	206	–96	16 340	–13 576	766	–5 857	1 233	2 259	148	4 325
1996 Q1	94	–86	465	–18 007	1 495	–18	4	6 265	–501	–34	–8 620	3 258	–11 502	74	–3 777
Q2	76	231	–1 458	–4 013	–677	29	11	5 148	–24 476	2 586	–5 473	3 486	12 107	134	–1 396
Q3	84	–79	487	–11 319	–5 696	–1 836	–100	5 543	–23 970	–1 465	–2 349	3 296	6 505	5 727	–1 968
Q4	116	–49	–445	–22 250	–3 431	201	–160	7 649	–19 014	1 637	–4 110	2 610	13 317	–815	4 943
1997 Q1	165	155	1 451	–41 291	–11 779	–16	–30	11 799	–16 438	–2 927	–5 390	4 895	–3 612	–254	–6 569

The numbers immediately under each column heading are the line numbers used in Financial Statistics. For the sign convention and relationship between lines refer to notes on table 8.1A in the latest Financial Statistics Explanatory Handbook.

Sources: Office for National Statistics; Bank of England

A28 Sector financial surplus or deficits and balancing items

£ million

	Central government			Local authorities			Public corporations			Personal sector		
	Financial surplus or deficits	Balancing item	Total financial trans-actions	Financial surplus or deficits	Balancing item	Total financial trans-actions	Financial surplus or deficits	Balancing item	Total financial trans-actions	Financial surplus or deficits	Balancing item	Total financial trans-actions
	AABA	AADB	AADA	AABB	AAET	AAES	AABD	AAFY	AAFX	AABH	AAQB	AAQA
1990	–6 104	–391	–5 713	–507	371	–878	4 397	78	4 319	2 187	–8 666	10 853
1991	–13 082	320	–13 402	–1 647	435	–2 082	241	–656	897	17 269	–9 385	26 654
1992	–41 881	–724	–41 157	4 188	–204	4 392	–411	–97	–314	30 271	–5 121	35 392
1993	–50 383	–82	–50 301	802	–718	1 520	191	289	–98	29 636	–468	30 104
1994	–45 299	–611	–44 688	–735	210	–945	–224	71	–295	23 380	–3 962	27 342
1995	–37 720	–301	–37 419	–1 668	44	–1 712	833	–891	1 724	30 716	–6 491	37 207
1996	–36 211	–710	–35 501	1 171	–121	1 292	1 474	712	762	32 440	–7 923	40 363
1993 Q1	–10 851	289	–11 140	–2 047	–369	–1 678	–880	92	–972	11 674	4 218	7 456
Q2	–15 858	–145	–15 713	1 788	113	1 675	667	42	625	10 931	1 543	9 388
Q3	–12 128	–513	–11 615	421	215	206	–201	253	–454	3 142	–1 581	4 723
Q4	–11 546	287	–11 833	640	–677	1 317	605	–98	703	3 889	–4 648	8 537
1994 Q1	–11 900	–102	–11 798	–1 397	355	–1 752	–1 081	85	–1 166	8 725	–6 685	15 410
Q2	–13 972	–612	–13 360	391	–281	672	550	–80	630	8 741	6 014	2 727
Q3	–11 694	–60	–11 634	389	458	–69	–103	–272	169	3 053	–2 741	5 794
Q4	–7 733	163	–7 896	–118	–322	204	410	338	72	2 861	–550	3 411
1995 Q1	–8 735	255	–8 990	–848	41	–889	–1 213	–575	–638	9 383	2 881	6 502
Q2	–12 377	114	–12 491	233	–143	376	943	339	604	9 916	–5 475	15 391
Q3	–9 849	–95	–9 754	–305	–145	–160	394	–700	1 094	4 450	–5 794	10 244
Q4	–6 759	–575	–6 184	–748	291	–1 039	709	45	664	6 967	1 897	5 070
1996 Q1	–7 840	–230	–7 610	1 592	–58	1 650	–776	–136	–640	10 693	–3 587	14 280
Q2	–15 499	–85	–15 414	226	–106	332	1 424	423	1 001	12 137	–133	12 270
Q3	–8 714	–497	–8 217	–206	–390	184	235	46	189	4 004	–3 939	7 943
Q4	–4 158	102	–4 260	–441	433	–874	591	379	212	5 606	–264	5 870
1997 Q1	–2 532	–264	–2 268	966	50	916	–1 141	–528	–613	6 784	–4 634	11 418

	Financial institutions			Industrial and commercial companies			Overseas sector		
	Financial surplus or deficits	Balancing item	Total financial transactions	Financial surplus or deficits	Balancing item	Total financial trans-actions	Financial surplus or deficits	Balancing item	Total financial trans-actions
	AABF	AATA	CJLR	AABG	AAOB	AAOA	AABI	AASA	AARZ
1990	–34	–1 950	1 916	–18 685	8 355	–27 040	18 746	2 203	16 543
1991	–3 185	4 676	–7 861	–7 550	4 101	–11 651	7 954	509	7 445
1992	2 711	–6 926	9 637	–5 011	7 925	–12 936	10 133	5 147	4 986
1993	3 683	–2 764	6 447	5 776	5 275	501	10 295	–1 532	11 827
1994	6 648	–3 641	10 289	14 575	2 904	11 671	1 655	5 029	–3 374
1995	1 713	–847	2 560	2 454	6 494	–4 040	3 672	1 992	1 680
1996	–1 286	3 023	–4 309	3 547	3 956	–409	435	2 633	–2 198
1993 Q1	1 468	–8 308	9 776	–1 389	–2 877	1 488	3 035	7 965	–4 930
Q2	1 455	–35	1 490	1 165	6 407	–5 242	4 021	–3 756	7 777
Q3	2 919	2 138	781	1 723	1 589	134	2 695	–3 530	6 225
Q4	–2 159	3 441	–5 600	4 277	156	4 121	544	–2 211	2 755
1994 Q1	3 368	–941	4 309	3 155	4 270	–1 115	988	4 876	–3 888
Q2	1 225	–931	2 156	4 090	–197	4 287	2 294	–594	2 888
Q3	3 040	–1 968	5 008	3 246	2 295	951	90	309	–219
Q4	–985	199	–1 184	4 084	–3 464	7 548	–1 717	438	–2 155
1995 Q1	2 317	–2 346	4 663	945	3 164	–2 219	–1 221	–2 792	1 571
Q2	5	1 802	–1 797	1 633	2 048	–415	3 616	5 284	–1 668
Q3	2 162	–1 691	3 853	990	3 719	–2 729	1 424	3 972	–2 548
Q4	–2 771	1 388	–4 159	–1 114	–2 437	1 323	–147	–4 472	4 325
1996 Q1	171	2 072	–1 901	–955	1 047	–2 002	519	4 296	–3 777
Q2	232	–339	571	4 255	1 619	2 636	1 488	2 884	–1 396
Q3	1 251	–2 023	3 274	1 577	2 982	–1 405	472	2 440	–1 968
Q4	–2 940	3 313	–6 253	–1 330	–1 692	362	–2 044	–6 987	4 943
1997 Q1	1 189	–1 436	2 625	154	5 663	–5 509	–2 161	4 408	–6 569

Sources: Office for National Statistics; Bank of England

A29 Financial balance sheets: financial assets and liabilities[1]

1997 Q1

Amounts outstanding at end of period

£ billion

		Public sector						
		Central government	Local authorities	Public corporations	Financial companies and institutions	Industrial & commercial companies	Persons	Overseas
FINANCIAL ASSETS								
Notes and Coin	6			0.7	5.6	2.0	19.2	0.8
Sterling Treasury bills	7		–	–	3.8	–	–	1.0
British government securities	8		0.2	1.9	213.9	1.3	12.7	53.6
National savings	9		–	0.1	–	–	61.8	
Tax instruments	10			0.1	0.1	0.5	0.2	
Net government indebtedness to Banking Department	11				1.3			
Northern Ireland central government debt	12				–	–	0.1	
Government liabilities under exchange cover scheme	13		–	–		–		
Other public sector financing:	14							
Non-marketable debt	14.1			5.1	–			
Short-term assets	14.2	2.4	4.8	0.3				
Issue Department transactions in bills, etc	15	0.7						
Government foreign currency debt	16				3.0			10.7
Other government overseas financing	17							2.3
Official reserves	18	25.5						
Local authority debt:	19							
Temporary	19.1	0.3		0.1	0.7	–	0.1	–
Foreign currency	19.2				–			0.3
Sterling securities	19.3	–		–	0.7	–	0.1	–
Other Sterling debt	19.4	42.3		0.7	5.2	–	0.1	0.9
Public corporations debt:	20							
Foreign currency	20.1				–			0.1
Sterling	20.2	21.2	–		1.3	–	–	–
Deposits with banks:	21							
Sterling other	21.1	7.2	7.3	1.7	297.3	86.9	222.7	88.5
Foreign currency other	21.2	0.3	–	0.1	194.7	18.3	4.8	721.3
Sterling money market instruments	21.3		0.1	–	79.1	3.3	1.5	8.2
Foreign currency money market instruments	21.4				22.6	0.5	0.2	71.5
Deposits with building societies:	22							
Sterling other	22.1				11.6	3.5	214.5	4.7
Sterling money market instruments	22.2				11.9	0.4	0.2	3.3
Foreign currency money market instruments	22.3				2.0	0.1	–	6.5
Bank lending (excl public sector):	24							
Foreign currency	24.1				780.1			
Sterling	24.2				430.8			
Credit extended by retailers	25			–		2.6		
Identified trade credit:	26							
Domestic	26.1	1.3	3.6	2.9	6.2	85.2	51.4	
Import and export	26.2	–			2.1	0.5		1.7
Loans secured on dwellings:	27							
Building societies	27.1				227.1			
Other	27.2	0.3	0.3	–	186.4			
Other public sector lending	28	14.0	0.1	0.1				0.8
Other lending by financial institutions:	29							
Finance leasing	29.1				21.2			
Other	29.2				11.7			
Unit trust units	30				69.9		64.1	
UK company securities	31	1.1	0.9	0.3	816.1	57.4	373.7	280.2
Overseas securities	32	–			521.8	5.1	15.4	
Life assurance and pension funds	33						1 116.2	
Direct and other investment abroad	35			0.8	33.1	188.4	0.7	
Overseas direct and other investment in UK	36							162.8
Miscellaneous instruments	41	0.1	–	1.5	278.3	26.0	24.5	331.8
Accruals adjustments	38	26.6	0.1	0.5	10.4	20.0	35.4	10.0
Total financial assets[1]	39	143.3	17.6	16.8	4 250.3	502.0	2 219.6	1 761.0

1 Unadjusted
2 Differences between the totals and sums are due to rounding.
3 The numbers immediately after each row heading are the instrument row numbers.

Some additional data are available on the ONS's Databank. These data can also be provided on paper - for details see notes on additional data

A29 Financial balance sheets: financial assets and liabilities[1]
1997 Q1
continued

Amounts outstanding at end of period

£ billion

		Public sector						
		Central government	Local authorities	Public corporations	Financial companies and institutions	Industrial & commercial companies	Persons	Overseas
FINANCIAL LIABILITIES								
Notes and coin	6	25.8						
Sterling Treasury bills	7	5.0			2.5			
British government securities	8	283.5						
National savings	9	61.8						
Tax instruments	10	0.9						
Net government indebtedness to Banking Department	11	1.3						
Northern Ireland central government debt	12	0.1						
Govt liabilities under exchange cover scheme	13	–						
Other public sector financing:	14							
Non-marketable debt	14.1	5.1	–					
Short-term assets	14.2				7.5	–	–	–
Issue Department transactions in bills, etc	15				0.2	0.4		0.1
Government foreign currency debt	16	13.7						
Other government overseas financing	17	2.3						
Official reserves	18							25.5
Local authority debt:	19							
Temporary	19.1		1.2					
Foreign currency	19.2		0.4					
Sterling securities	19.3		0.7					
Other Sterling debt	19.4		49.2					
Public corporations debt:	20							
Foreign currency	20.1			0.1				
Sterling	20.2			22.6				
Deposits with banks:	21							
Sterling other	21.1				711.5			
Foreign currency other	21.2				939.6			
Sterling money market instruments	21.3				92.4			
Foreign currency money market instruments	21.4				94.9			
Deposits with building societies:	22							
Sterling other	22.1				234.3			
Sterling money market instruments	22.2				15.9			
Foreign Currency money market instruments	22.3				8.6			
Bank lending (excl public sector):	24							
Foreign currency	24.1				110.6	29.0	0.4	640.1
Sterling	24.2				117.5	139.4	92.0	81.9
Credit extended by retailers	25						2.6	
Identified trade credit:	26							
Domestic	26.1	2.0	7.7	7.2	0.3	99.2	34.0	
Import and export	26.2			0.2		1.5		2.6
Loans secured on dwellings:	27							
Building societies	27.1						227.1	
Other	27.2						187.1	
Other public sector lending	28	0.8			–	4.8	3.0	6.3
Lending by financial institutions:	29							
Finance leasing	29.1	0.1	1.5	0.3	2.2	15.9	1.2	
Other	29.2			–	–	10.1	1.6	
Unit trust units	30				134.1			
UK company securities	31			0.4	397.9	1 129.4	2.0	
Overseas securities	32							542.3
Life assurance and pension funds	33	7.1			1 109.1			
Direct and other investment abroad	35							222.8
Overseas direct and other investment in UK	36				33.8	119.4	9.5	
Miscellaneous instruments	41	3.1	0.3	–	284.8	95.2	27.1	251.7
Accruals adjustments	38	10.2	3.0	0.8	61.5	22.9	4.6	
Total financial liabilities[1]	39	422.8	64.1	31.5	4 359.1	1 667.3	592.4	1 773.3
Net financial wealth[1]	42	–279.5	–46.5	–14.7	–108.9	–1 165.3	1 627.2	–12.3

See footnotes on previous page.

A30 Financial balance sheets: personal sector[1]

Amounts outstanding at end of period

£ billion

			1992	1993	1994	1995	1996	1995 Q1	1995 Q2	1995 Q3	1995 Q4	1996 Q1	1996 Q2	1996 Q3	1996 Q4	1997 Q1
Financial assets:																
Notes and coin	AQHA	6	15.0	15.9	17.0	18.1	18.9	16.7	17.0	17.2	18.1	17.8	18.2	18.2	18.9	19.2
Sterling Treasury bills	DCHX	7	–	–	–	–	–	–	–	–	–	–	–	–	–	–
British government securities	RDBR	8	19.1	20.8	13.3	16.0	11.9	8.6	14.1	15.5	16.0	14.6	17.2	15.9	11.9	12.7
National savings	REYC	9	43.5	46.6	51.2	54.4	61.3	51.8	52.5	53.1	54.4	57.0	58.7	60.1	61.3	61.8
Tax instruments	ACSB	10	0.3	0.3	0.2	0.2	0.2	0.2	0.2	0.2	0.2	0.2	0.2	0.2	0.2	0.2
Northern Ireland central government debt	REYH	12	0.1	0.1	0.1	0.1	0.1	0.1	0.1	0.1	0.1	0.1	0.1	0.1	0.1	0.1
Local authority debt																
Temporary	ADHJ	19.1	0.1	0.1	0.1	0.1	0.1	0.1	0.1	0.1	0.1	0.1	0.1	0.1	0.1	0.1
Sterling securities	AQHF	19.3	0.1	–	0.1	–	0.1	0.1	0.1	0.1	–	0.1	0.1	0.1	0.1	0.1
Other Sterling debt	ADKK	19.4	0.1	0.1	0.1	0.1	0.1	0.1	0.1	0.1	0.1	0.1	0.1	0.1	0.1	0.1
Public corporations debt: Sterling	REVA	20.2	–	–	–	–	–	–	–	–	–	–	–	–	–	–
Deposits with banks																
Sterling other	RRGY	21.1	163.7	165.8	166.8	194.0	214.5	172.0	175.1	192.6	194.0	199.6	203.9	215.4	214.5	222.7
Foreign currency other	RMFE	21.2	3.5	3.4	3.4	3.4	3.9	3.5	3.7	3.8	3.4	4.4	4.7	4.7	3.9	4.8
Sterling money market instruments	RMFK	21.3	0.3	0.5	0.6	0.5	1.0	0.6	0.6	0.6	0.5	0.8	0.7	0.7	1.0	1.5
Foreign currency money market instruments	RMFQ	21.4	0.2	0.1	0.1	0.2	0.2	0.1	0.1	0.2	0.2	0.2	0.2	0.2	0.2	0.2
Deposits with building societies																
Sterling other	RMFV	22.1	188.2	197.9	207.6	208.1	209.7	212.1	215.4	205.6	208.1	211.5	213.5	205.9	209.7	214.5
Sterling money market instruments	RMGA	22.2	0.2	0.1	0.2	0.2	0.3	0.2	0.2	0.2	0.2	0.2	0.2	0.2	0.3	0.2
Foreign currency money market instruments	RMJZ	22.3	–	–	–	–	–	–	–	–	–	0.1	–	–	–	–
Identified trade credit: Domestic	ALDJ	26.1	49.2	51.7	53.0	52.1	51.8	52.8	52.7	52.4	52.1	52.4	51.4	51.7	51.8	51.4
Unit trust units	AKUI	30	23.7	39.4	43.5	56.0	59.6	43.9	48.5	53.1	56.0	58.1	62.1	61.6	59.6	64.1
United Kingdom company securities	REYX	31	219.9	287.2	279.3	318.4	336.4	290.2	297.7	314.6	318.4	328.7	347.1	347.1	336.4	373.7
Overseas securities	AQHG	32	14.2	16.4	16.8	19.1	15.2	17.2	18.0	18.4	19.1	18.2	16.8	17.2	15.2	15.4
Life assurance and pension funds	AMWV	33	694.8	882.8	832.3	974.8	1 080.3	859.8	877.8	928.9	974.8	987.7	1 004.9	1 046.9	1 080.3	1 116.2
Miscellaneous instruments	REWG	41	18.5	18.3	18.1	20.4	23.9	19.2	19.7	20.1	20.4	23.1	23.2	23.2	23.9	24.5
Direct and other investment abroad	AQHH	35	0.8	0.6	0.6	0.7	0.7	0.7	0.7	0.7	0.7	0.8	0.8	0.8	0.7	0.7
Accruals adjustments	ALDN	38	29.6	30.1	32.5	36.3	36.0	32.4	34.0	35.7	36.3	35.4	36.4	36.3	36.0	35.4
Total financial assets[2]	ALDO	39	1 485.3	1 778.3	1 737.0	1 973.4	2 126.1	1 782.6	1 828.7	1 913.4	1 973.4	2 011.1	2 060.6	2 106.9	2 126.1	2 219.6
Financial liabilities:																
Other public sector financing: Short-term assets	ADNH	14.2	0.1	–	–	–	–	–	–	–	–	–	–	–	–	–
Bank lending (excl public sector)																
Foreign currency	RHHT	24.1	1.0	0.5	0.6	0.6	0.5	0.5	0.4	0.4	0.6	0.5	0.5	0.5	0.5	0.4
Sterling	AMXF	24.2	82.5	77.7	80.0	85.9	89.9	81.0	82.8	84.5	85.9	86.7	88.5	91.0	89.9	92.0
Credit extended by retailers	RRAQ	25	2.5	2.6	2.6	2.5	2.6	2.6	2.4	2.4	2.5	2.5	2.4	2.4	2.6	2.6
Identified trade credit: Domestic	AQHR	26.1	34.0	34.0	34.0	34.0	34.0	34.0	34.0	34.0	34.0	34.0	34.0	34.0	34.0	34.0
Loans secured on dwellings																
Building societies	AHKV	27.1	211.4	219.6	231.2	223.2	224.4	233.3	236.1	221.6	223.2	225.4	228.9	221.1	224.4	227.1
Other	REEH	27.2	127.6	137.7	144.7	167.1	184.8	146.1	147.4	166.7	167.1	168.3	170.0	182.7	184.8	187.1
Other public sector lending	REUH	28	0.6	0.9	1.4	2.1	2.8	1.5	1.6	1.6	2.1	2.1	2.3	2.4	2.8	3.0
Lending by financial institutions: Finance leasing	ASLM	29.1	1.1	1.0	1.0	1.1	1.2	1.0	1.0	1.1	1.1	1.1	1.2	1.2	1.2	1.2
Other lending by financial institutions	RMIS	29.2	1.5	1.7	1.6	1.5	1.6	1.5	1.5	1.5	1.5	1.5	1.5	1.6	1.6	1.6
United Kingdom company securities	RJYY	31	0.5	1.2	1.2	1.7	1.9	1.3	1.4	1.6	1.7	1.7	1.7	1.7	1.9	2.0
Miscellaneous instruments	REWL	41	17.4	18.6	20.3	22.6	26.7	20.8	21.2	22.0	22.6	23.0	24.7	26.4	26.7	27.1
Overseas direct and other investment in the UK	ALDW	36	7.2	7.6	8.5	8.7	9.3	8.6	8.8	8.7	8.7	8.9	9.0	9.2	9.3	9.5
Accruals adjustments	ALDX	38	2.6	2.6	1.9	2.7	3.5	3.1	3.0	2.9	2.7	4.2	3.9	3.6	3.5	4.6
Total financial liabilities[2]	ALDY	39	489.9	505.6	529.0	553.9	583.3	535.3	541.5	549.0	553.9	560.0	568.4	577.6	583.3	592.4
Net financial wealth[2]	ALDZ	42	995.4	1 272.7	1 208.0	1 419.5	1 542.8	1 247.4	1 287.1	1 364.4	1 419.5	1 451.1	1 492.2	1 529.2	1 542.8	1 627.2

1 Unadjusted
2 Differences between totals and sums of totals are due to rounding.
3 The numbers immediately after each row heading are the instrument row numbers.

Data in this table update those contained in ONS Blue Book table 12.2

Some additional quarterly data are available on the ONS's Databank. These data can also be provided on paper - for details see notes on additional data.

A31 Financial balance sheets: industrial and commercial companies[1]

Amounts outstanding at end of period

£ billion

			1992	1993	1994	1995	1996	1995 Q1	1995 Q2	1995 Q3	1995 Q4	1996 Q1	1996 Q2	1996 Q3	1996 Q4	1997 Q1
Financial assets:																
Notes and coin	APSD	6	1.6	1.7	1.8	1.9	2.0	1.8	1.8	1.8	1.9	1.9	1.9	1.9	2.0	2.0
Sterling Treasury bills	ACQI	7	0.2	–	0.1	0.1	–	0.1	0.1	0.1	0.1	0.1	–	–	–	–
British government securities	AIEI	8	1.7	2.2	2.1	2.0	1.7	2.0	1.8	2.1	2.0	1.5	1.5	1.2	1.7	1.3
National savings	AQJI	9	–	–	–	–	–	–	–	–	–	–	–	–	–	–
Tax instruments	ACSA	10	1.8	1.7	1.3	0.9	0.5	1.1	1.1	1.0	0.9	0.8	0.7	0.6	0.5	0.5
Northern Ireland central government debt	RCTD	12	–	–	–	–	–	–	–	–	–	–	–	–	–	–
Government liabilities under exchange cover scheme	REXE	13	–	–	–	–	–	–	–	–	–	–	–	–	–	–
Local authority debt																
Temporary	ADHI	19.1	0.2	0.1	0.1	0.1	–	–	0.1	0.1	0.1	–	0.1	–	–	–
Sterling securities	AQJK	19.3	–	–	–	–	–	–	–	–	–	–	–	–	–	–
Other Sterling debt	ADKJ	19.4	–	–	–	–	–	–	–	–	–	–	–	–	–	–
Public corporations debt: Sterling	RCTW	20.2	–	–	–	–	–	–	–	–	–	–	–	–	–	–
Deposits with banks																
Sterling other	RRGX	21.1	59.6	67.0	70.9	77.0	86.8	71.1	70.7	70.4	77.0	76.9	80.1	79.5	86.8	86.9
Foreign currency other	RMFD	21.2	12.7	13.6	14.6	14.2	17.4	14.4	14.6	15.2	14.2	15.2	17.2	17.7	17.4	18.3
Sterling money market instruments	RMFJ	21.3	2.7	2.6	2.9	3.7	4.2	3.2	3.3	3.5	3.7	3.5	4.1	3.6	4.2	3.3
Foreign currency money market instruments	RMFP	21.4	0.4	0.3	0.4	0.5	0.7	0.4	0.5	0.4	0.5	0.5	0.6	0.6	0.7	0.5
Deposits with building societies																
Sterling other	RMFU	22.1	3.9	4.7	5.1	4.0	3.9	4.4	5.1	3.8	4.0	4.0	4.2	3.9	3.9	3.5
Sterling money market instruments	RMFZ	22.2	0.5	0.6	0.7	0.4	0.4	0.7	0.6	0.5	0.4	0.4	0.5	0.4	0.4	0.4
Foreign currency money market instruments	RMJY	22.3	0.1	0.1	–	0.1	0.1	0.1	0.1	0.1	0.1	0.1	0.1	0.1	0.1	0.1
Credit extended by retailers	ALCH	25	2.5	2.6	2.6	2.5	2.6	2.6	2.4	2.4	2.5	2.5	2.4	2.4	2.6	2.6
Identified trade credit																
Domestic	RCTX	26.1	83.3	83.3	83.3	83.3	83.3	85.2	83.3	83.3	83.3	85.2	83.3	83.3	83.3	85.2
Import and export	RHHK	26.2	1.2	1.1	1.1	0.5	0.5	0.8	0.7	0.6	0.5	0.5	0.5	0.5	0.5	0.5
United Kingdom company securities	REYW	31	39.2	41.1	43.6	50.5	55.0	44.7	46.5	49.5	50.5	51.2	51.8	52.9	55.0	57.4
Overseas securities	AQBF	32	2.0	2.3	2.9	2.6	4.0	2.6	2.3	2.4	2.6	1.8	2.0	2.0	4.0	5.1
Direct and other investment abroad	REYK	35	131.5	141.0	145.5	171.5	182.0	151.7	161.3	164.0	171.5	181.0	183.3	186.0	182.0	188.4
Miscellaneous instruments	REWF	41	16.2	21.9	22.0	25.1	24.9	22.7	23.9	24.6	25.1	26.3	28.0	28.4	24.9	26.0
Accruals adjustments	ALCM	38	16.0	17.8	19.2	21.8	22.2	17.7	20.1	21.1	21.8	19.7	22.2	22.8	22.2	20.0
Total financial assets[2]	ALCN	39	377.4	406.0	420.5	462.8	492.2	427.4	440.4	446.9	462.8	473.0	484.5	488.0	492.2	502.0
Financial liabilities:																
Other public sector financing: Short-term assets	ADNF	14.2	–	–	–	–	–	–	–	–	–	–	–	–	–	–
Issue Department's transactions in bills, etc	REWZ	15	5.0	6.3	2.5	1.5	0.8	1.0	0.6	0.9	1.5	0.7	1.3	0.5	0.8	0.4
Bank lending (excl public sector)																
Foreign currency	RHHS	24.1	37.0	31.0	28.7	30.2	28.2	30.7	28.1	28.7	30.2	29.5	28.4	29.2	28.2	29.0
Sterling	AMXE	24.2	125.9	116.9	113.0	125.0	138.8	120.1	120.0	122.4	125.0	131.7	131.7	134.1	138.8	139.4
Identified trade credit																
Domestic	RDLG	26.1	96.1	96.8	98.3	98.6	99.1	98.3	98.4	98.5	98.6	98.8	98.9	99.0	99.1	99.2
Import and export	REYQ	26.2	0.5	0.8	1.2	1.5	1.5	1.3	1.4	1.3	1.5	1.5	1.5	1.5	1.5	1.5
Other public sector lending	REVT	28	5.0	4.9	4.9	4.9	4.9	4.9	4.9	4.9	4.9	4.9	4.9	4.9	4.9	4.8
Lending by financial institutions: Finance leasing																
Finance leasing	AMWU	29.1	13.4	13.4	13.2	14.2	15.4	13.1	13.2	13.9	14.2	14.5	14.7	15.1	15.4	15.9
Other	RMAQ	29.2	8.3	8.9	8.6	8.7	10.0	7.5	8.4	8.2	8.7	9.0	9.6	9.5	10.0	10.1
United Kingdom company securities	REZD	31	693.6	863.6	827.1	964.2	1 067.1	838.1	879.1	932.6	964.2	994.2	1 020.5	1 044.4	1 067.1	1 129.4
Overseas direct and other investment in the UK	AQBP	36	95.0	95.3	89.8	95.2	111.9	90.7	90.1	90.8	95.2	100.7	106.1	110.3	111.9	119.4
Miscellaneous instruments	REWK	41	58.0	76.4	78.1	89.4	92.2	76.0	81.2	83.4	89.4	91.1	96.3	92.8	92.2	95.2
Accruals adjustments	ALCW	38	17.5	19.1	20.0	20.7	19.8	22.3	22.9	22.4	20.7	23.6	22.2	22.6	19.8	22.9
Total financial liabilities[2]	ALCX	391	155.41	333.51	285.41	454.0	1 589.61	304.11	348.21	407.91	454.0	1 500.2	1 535.9	1 563.8	1 589.6	1 667.3
Net financial wealth[2]	ALCY	42	–778.0	–927.5	–864.9	–991.1	–1 097.4	–876.7	–907.8	–961.0	–991.1	–1 027.2	–1 051.4	–1 075.9	–1 097.4	–1 165.3

1 Unadjusted
2 Differences betweens totals and sums of components are due to rounding.
3 The numbers immediately after each row heading are the instrument row numbers.

Data in this table update those contained in ONS Blue Book table 12.3

Some additional quarterly data are available on the ONS's Databank. These data can also be provided on paper - for details see notes on additional data.

A32 Financial balance sheets: Financial companies and institutions[1]

£ billion at end year

			1992	1993	1994	1995	1996	1995 Q1	1995 Q2	1995 Q3	1995 Q4	1996 Q1	1996 Q2	1996 Q3	1996 Q4	1997 Q1
Financial assets:																
Notes and coin	RERT	6	5.0	5.3	5.5	5.8	5.4	4.1	4.4	4.4	5.8	4.5	4.8	3.9	5.4	5.6
Sterling Treasury bills	RERU	7	2.8	2.0	4.5	15.4	3.0	7.4	13.1	18.2	15.4	9.5	11.1	6.4	3.0	3.8
British government securities	RERV	8	97.1	149.3	152.0	185.3	213.2	161.0	165.7	172.6	185.3	186.2	195.0	206.6	213.2	213.9
National savings	RERW	9	–	–	–	–	–	–	–	–	–	–	–	–	–	–
Tax instruments	RERX	10	0.3	0.2	0.2	0.2	0.1	0.2	0.2	0.2	0.2	0.2	0.2	0.1	0.1	0.1
Net government indebtedness to Banking	RRGO	11	1.5	–5.0	–0.8	–1.6	1.2	0.9	–1.4	–1.3	–1.6	0.2	1.0	0.2	1.2	1.3
Northern Ireland central government debt	RERY	12	–	–	–	–	–	–	–	–	–	–	–	–	–	–
Other public sector financing																
Non-marketable debt	RERZ	14.1	–	–	–	–	–	–	–	–	–	–	–	–	–	–
Government foreign currency debt	REAG	16	6.9	6.8	2.5	2.1	3.1	2.5	1.9	2.4	2.1	2.3	2.7	2.5	3.1	3.0
Local authority debt																
Temporary	RESB	19.1	1.4	1.3	1.1	1.0	1.0	0.9	0.9	0.9	1.0	0.9	1.0	0.9	1.0	0.7
Foreign currency	REXL	19.2	–	–	0.1	0.1	–	0.1	0.1	0.1	0.1	0.1	0.1	0.1	–	–
Sterling securities	RESC	19.3	0.1	0.1	0.4	0.5	0.6	0.4	0.4	0.4	0.5	0.5	0.5	0.6	0.6	0.7
Other Sterling debt	RESD	19.4	2.8	4.5	5.1	5.4	5.2	5.1	5.3	5.3	5.4	5.4	5.3	5.2	5.2	5.2
Public corporations debt																
Foreign currency	REBX	20.1	–	–	–	–	–	–	–	–	–	–	–	–	–	–
Sterling	RESE	20.2	2.1	1.7	1.3	1.1	1.1	1.1	1.1	1.1	1.1	1.1	1.2	1.0	1.1	1.3
Deposits with banks																
Sterling other	RMGL	21.1	182.1	180.5	191.2	226.2	270.9	205.6	203.8	209.7	226.2	254.6	258.8	287.2	270.9	297.3
Foreign currency other	RMGM	21.2	122.3	132.3	150.6	161.8	172.4	159.5	154.1	156.1	161.8	178.7	186.9	185.2	172.4	194.7
Sterling money market instruments	RMGN	21.3	44.1	42.5	51.7	56.7	78.3	53.8	57.4	53.3	56.7	64.4	64.5	69.2	78.3	79.1
Foreign currency money market instruments	RMGO	21.4	16.3	14.6	16.4	20.0	20.0	15.8	17.8	16.9	20.0	21.0	20.4	21.5	20.0	22.6
Deposits with building societies																
Sterling other	RMGP	22.1	7.7	8.2	9.6	8.5	9.5	8.7	9.0	7.4	8.5	8.1	9.9	8.9	9.5	11.6
Sterling money market instruments	RMGQ	22.2	10.7	10.7	11.6	11.8	12.8	11.6	11.9	10.7	11.8	12.7	13.1	11.5	12.8	11.9
Foreign currency money market instruments	RJZD	22.3	1.4	1.4	1.9	2.0	1.7	2.1	2.1	2.3	2.0	2.0	1.8	1.8	1.7	2.0
Bank lending (excl public sector)																
Foreign currency	RHHW	24.1	582.4	577.4	623.1	723.6	723.3	651.8	661.8	670.4	723.6	752.0	749.6	756.8	723.3	780.1
Sterling	REYE	24.2	329.3	330.0	334.3	366.0	401.7	340.9	351.5	353.4	366.0	376.9	380.5	395.3	401.7	430.8
Identified trade credit																
Domestic	RHZI	26.1	3.1	3.8	4.7	5.3	6.0	4.8	5.0	5.2	5.3	5.5	5.7	5.8	6.0	6.2
Import and export	REYN	26.2	0.5	0.6	0.4	0.4	2.1	0.4	0.4	0.4	0.4	0.4	0.5	2.3	2.1	2.1
Loans secured on dwellings:																
Building societies	AHKV	27.1	211.4	219.6	231.2	223.2	224.4	233.3	236.1	221.6	223.2	225.4	228.9	221.1	224.4	227.1
Other	RESJ	27.2	125.1	135.5	142.7	165.3	183.1	144.1	145.4	164.7	165.3	166.5	168.2	181.0	183.1	186.4
Lending by financial institutions																
Finance leasing	REBZ	29.1	18.2	17.9	17.8	18.7	20.6	17.6	17.7	18.5	18.7	19.2	19.5	20.1	20.6	21.2
Other	RMAS	29.2	9.8	10.6	10.3	10.2	11.6	8.9	9.9	9.7	10.2	10.5	11.1	11.1	11.6	11.7
Unit trust units	RCWO	30	36.9	51.3	43.6	50.9	66.3	42.3	44.3	48.7	50.9	57.5	58.4	62.7	66.3	69.9
United Kingdom company securities	RESK	31	469.3	614.7	571.4	683.0	780.4	573.5	604.1	648.6	683.0	697.5	706.3	745.3	780.4	816.1
Overseas securities	RESM	32	286.8	420.1	381.9	450.7	497.9	389.9	405.0	424.8	450.7	465.1	488.0	513.4	497.9	521.8
Direct and other investment abroad	RESN	35	16.1	26.8	25.5	29.8	31.2	25.3	26.5	26.9	29.8	30.9	29.9	31.3	31.2	33.1
Accruals adjustments	RESO	38	1.8	2.1	2.1	3.4	10.2	2.4	2.7	3.0	3.4	3.7	4.1	9.7	10.2	10.4
Miscellaneous instruments	RESP	41	136.7	194.2	180.5	210.9	259.1	201.1	189.3	198.7	210.9	238.8	253.8	252.1	259.1	278.3
Total financial assets[1]	RESQ	39	2 731.9	3 161.0	3 174.2	3 644.0	4 017.5	3 276.9	3 347.6	3 455.1	3 644.0	3 802.2	3 882.4	4 021.1	4 017.5	4 250.3
Financial liabilities:																
Notes and coin	APTD	6	2.1	2.2	2.5	2.6	2.7	2.1	2.2	2.2	2.6	2.3	2.4	2.4	2.7	2.5
Other public sector financing: Short-term assets	RESR	14.2	3.7	4.3	5.1	4.9	6.2	4.4	4.6	4.4	4.9	4.8	5.4	5.7	6.2	7.5
Issue Department transactions in bills, etc	REST	15	2.2	3.0	1.6	0.9	0.5	0.6	0.4	0.5	0.9	0.3	0.7	0.3	0.5	0.2
Deposits with banks																
Sterling other	RRGW	21.1	486.8	496.0	517.0	598.9	671.6	538.8	545.9	569.4	598.9	627.9	638.6	677.8	671.6	711.5
Foreign currency other	RMFC	21.2	685.2	731.7	792.0	879.4	865.3	835.0	838.3	840.8	879.4	919.6	922.7	931.2	865.3	939.6
Sterling money market instruments	RMFI	21.3	49.7	49.8	59.8	66.0	90.4	62.2	66.2	62.9	66.0	74.6	74.8	79.7	90.4	92.4
Foreign currency money market instruments	RMFO	21.4	71.6	57.0	61.8	81.7	90.6	60.9	67.4	72.2	81.7	86.4	83.3	89.3	90.6	94.9
Deposits with building societies																
Sterling other	RMFT	22.1	202.9	214.8	226.5	225.1	227.9	229.7	234.1	221.2	225.1	228.1	232.2	223.3	227.9	234.3
Sterling money market instruments	RMFY	22.2	13.3	14.0	16.7	16.0	16.7	16.9	16.4	15.1	16.0	16.8	17.5	15.4	16.7	15.9
Foreign currency money market instruments	RMGD	22.3	7.1	5.4	6.0	8.2	6.8	8.8	8.4	8.1	8.2	8.7	7.0	7.4	6.8	8.6
Bank lending (excl public sector)																
Foreign currency	RHHR	24.1	28.2	40.5	48.1	73.1	101.1	52.3	54.1	53.4	73.1	82.0	94.3	94.9	101.1	110.6
Sterling	RESU	24.2	72.4	78.0	83.4	93.3	102.9	85.6	86.4	87.4	93.3	98.2	99.3	103.6	102.9	117.5
Identified trade credit: Domestic	AQJH	26.1	0.3	0.3	0.3	0.3	0.3	0.3	0.3	0.3	0.3	0.3	0.3	0.3	0.3	0.3
Other public sector lending	RESV	28	–	–	–	–	–	–	–	–	–	–	–	–	–	–
Lending by financial institutions																
Finance leasing	RKWG	29.1	2.0	1.9	1.7	1.6	2.1	1.6	1.6	1.6	1.6	1.7	1.8	1.9	2.1	2.2
Other	RMAP	29.2	–	–	–	–	–	–	–	–	–	–	–	–	–	–
Unit trust units	RDNQ	30	60.6	90.7	87.1	106.8	125.9	86.2	92.9	101.8	106.8	115.6	120.5	124.3	125.9	134.1
United Kingdom company securities	RESW	31	185.1	277.2	267.2	327.8	369.6	270.1	284.1	304.0	327.8	331.0	334.5	359.5	369.6	397.9
Life assurance and pension funds	ALDK	33	685.0	873.4	823.1	966.5	1 072.9	850.9	868.9	920.6	966.5	979.7	997.2	1 039.5	1 072.9	1 109.1
Overseas direct and other investment in the UK	RESX	36	20.6	25.0	24.0	27.5	32.7	24.5	25.3	26.2	27.5	29.4	29.8	30.7	32.7	33.8
Miscellaneous instruments	REBW	41	130.0	214.7	159.0	203.7	270.1	185.9	176.3	189.1	203.7	221.6	246.2	259.1	270.1	284.8
Accruals adjustments	RESY	38	42.6	44.3	47.2	52.8	63.1	47.3	49.2	51.9	52.8	51.5	52.9	65.5	63.1	61.5
Total financial liabilities[2]	RESZ	39	2 751.2	3 224.2	3 230.4	3 737.3	4 119.6	3 364.3	3 423.2	3 533.2	3 737.3	3 880.7	3 961.5	4 111.9	4 119.6	4 359.1
Net financial wealth[2]	RETA	42	–19.4	–63.2	–56.2	–93.3	–102.1	–87.3	–75.6	–78.1	–93.3	–78.4	–79.1	–90.8	–102.1	–108.9

1 Unadjusted
2 Differences between totals and sums of components are due to rounding.
3 The numbers immediately after each row heading are the instrument row numbers.

Data in this table update those contained in ONS Blue Book table 12.4

Some additional quarterly data are available on the ONS's Databank. These data can also be provided on paper - for details see notes on additional data.

A33 Financial balance sheets: public corporations[1]

Amounts outstanding at end of period

£ billion

			1992	1993	1994	1995	1996	1995 Q1	1995 Q2	1995 Q3	1995 Q4	1996 Q1	1996 Q2	1996 Q3	1996 Q4	1997 Q1
Financial assets:																
Notes and coin	APFD	6	0.5	0.6	0.7	0.8	0.8	0.6	0.6	0.6	0.8	0.8	0.7	0.7	0.8	0.7
Sterling Treasury bills	APFJ	7	–	0.1	–	0.1	–	–	–	0.1	0.1	0.1	0.1	–	–	–
British government securities	APFK	8	0.2	0.2	0.7	1.1	2.0	0.7	0.8	0.8	1.1	1.3	1.8	2.1	2.0	1.9
National savings	REXI	9	0.2	0.1	0.1	–	–	0.1	0.1	0.1	–	0.1	0.1	0.1	–	0.1
Tax instruments	APFH	10	0.1	0.1	0.1	0.1	0.1	0.1	0.1	0.1	0.1	0.1	0.1	0.1	0.1	0.1
Government liabilities under exchange cover scheme	REXD	13	–	–	–	–	–	–	–	–	–	–	–	–	–	–
Other public sector financing																
Non-marketable debt	REVS	14.1	1.2	2.4	3.1	4.2	4.9	2.7	3.0	3.5	4.2	4.2	4.0	4.4	4.9	5.1
Short-term assets	REVG	14.2	–	–	0.5	0.3	0.4	0.4	0.3	0.3	0.3	0.3	0.3	0.3	0.4	0.3
Local authority debt																
Temporary	APFG	19.1	0.2	0.2	0.3	0.2	0.3	0.2	0.2	0.2	0.2	0.2	0.2	0.3	0.3	0.1
Sterling securities	APFL	19.3	–	–	–	–	–	–	–	–	–	–	–	–	–	–
Other Sterling debt	ADKG	19.4	1.4	1.4	1.4	1.4	0.7	1.4	1.4	1.4	1.4	0.7	0.7	0.7	0.7	0.7
Deposits with banks																
Sterling other	RRGU	21.1	1.9	1.7	1.8	2.4	1.8	2.4	2.6	2.8	2.4	2.9	2.3	1.8	1.8	1.7
Foreign currency other	RRGS	21.2	0.1	0.1	0.2	0.2	0.1	0.2	0.2	0.2	0.2	0.2	0.2	0.2	0.1	0.1
Sterling money market instruments	RCBV	21.3	–	–	–	–	–	–	–	–	–	–	–	–	–	–
Credit extended by retailers	AQKI	25	–	–	–	–	–	–	–	–	–	–	–	–	–	–
Identified trade credit: Domestic	RDBN	26.1	2.9	2.5	3.6	3.5	2.7	3.0	2.9	3.1	3.5	3.1	3.4	3.4	2.7	2.9
Loans secured on dwellings: Other	AKFY	27.2	–	–	–	–	–	–	–	–	–	–	–	–	–	–
Other public sector lending	APFT	28	0.2	0.1	0.1	0.1	0.1	0.1	0.1	0.1	0.1	0.1	0.1	0.1	0.1	0.1
United Kingdom company securities	REYT	31	0.3	0.3	0.3	0.3	0.3	0.2	0.3	0.3	0.3	0.3	0.3	0.3	0.3	0.3
Direct and other investment abroad	RYXX	35	–	0.6	0.7	0.8	0.8	0.7	0.8	0.8	0.8	0.8	0.8	0.8	0.8	0.8
Miscellaneous instruments	REWC	41	1.3	1.3	1.3	1.4	1.5	1.3	1.4	1.4	1.4	1.4	1.4	1.5	1.5	1.5
Accruals adjustments	APFY	38	1.8	1.5	0.8	0.7	0.6	0.7	0.7	0.8	0.7	0.5	0.5	0.5	0.6	0.5
Total financial assets[1]	APFB	39	12.2	13.3	15.7	17.6	17.2	14.8	15.5	16.4	17.6	16.9	17.1	17.3	17.2	16.8
Financial liabilities:																
Public corporations debt: Foreign currency	REZW	20.1	0.2	0.1	0.3	0.2	0.2	0.3	0.3	0.3	0.2	0.2	0.2	0.2	0.2	0.1
Foreign currency	REZW	20.1	0.2	0.1	0.3	0.2	0.2	0.3	0.3	0.3	0.2	0.2	0.2	0.2	0.2	0.1
Sterling	REVB	20.2	25.6	26.2	26.4	25.3	22.4	25.0	25.2	25.2	25.3	23.5	22.5	22.3	22.4	22.6
Identified trade credit																
Domestic	RDPD	26.1	5.1	7.2	9.0	8.3	7.4	8.3	8.2	8.1	8.3	8.2	7.5	7.9	7.4	7.2
Import and export	HGIO	26.2	0.2	0.2	0.2	0.2	0.2	0.2	0.2	0.2	0.2	0.2	0.2	0.2	0.2	0.2
Lending by financial institutions: Finance leasing																
Finance leasing	ASLL	29.1	0.3	0.3	0.3	0.3	0.3	0.3	0.3	0.3	0.3	0.3	0.3	0.3	0.3	0.3
Other	REUW	29.2	–	–	–	–	–	–	–	–	–	–	–	–	–	–
United Kingdom company securities	REYZ	31	0.4	0.4	1.1	1.1	0.4	1.1	1.1	1.1	1.1	1.7	1.0	0.4	0.4	0.4
Miscellaneous instruments	ALGE	41	–	–	–	–	–	–	–	–	–	–	–	–	–	–
Accruals adjustments	APQQ	38	0.6	0.7	0.7	0.8	0.7	0.8	0.7	0.7	0.8	0.8	0.7	0.6	0.7	0.8
Total financial liabilities[2]	APQB	39	32.4	35.2	38.1	36.2	31.6	36.1	36.1	35.9	36.2	34.8	32.4	31.9	31.6	31.5
Net financial wealth[2]	APFA	42	–20.1	–21.8	–22.4	–18.5	–14.4	–21.3	–20.6	–19.5	–18.5	–17.9	–15.3	–14.6	–14.4	–14.7

1 Unadjusted
2 Differences between totals and sums of components are due to rounding.
3 The numbers immediately after each row heading are the instrument row numbers.

Data in this table update those contained in ONS Blue Book table 12.9

Some additional quarterly data are available on the ONS's Databank. These data can also be provided on paper - for details see notes on additional data.

A34 Financial balance sheets: central government[1]

£ billion at end year

		1992	1993	1994	1995	1996	1995 Q1	1995 Q2	1995 Q3	1995 Q4	1996 Q1	1996 Q2	1996 Q3	1996 Q4	1997 Q1
Financial assets:															
Other public sector financing: short term assets	CSWK	–	–	–	–	0.3	–	–	–	–	0.3	0.6	0.4	0.3	2.4
Notes and coin	REVJ	9.7	11.3	5.1	3.0	1.3	1.8	1.3	1.9	3.0	1.4	2.1	0.8	1.3	0.7
Issue Department transactions in bills, etc	APDD	28.3	29.7	30.7	31.8	27.3	30.6	31.5	31.5	31.8	30.5	29.7	28.6	27.3	25.5
Official reserves															
Local authority debt															
Temporary	APDH	0.3	0.2	0.3	0.6	0.4	0.4	0.6	0.6	0.6	0.5	0.7	0.5	0.4	0.3
Sterling securities	APDZ	–	–	–	–	–	–	–	–	–	–	–	–	–	–
Other Sterling debt	APDP	42.0	40.5	39.7	41.4	42.0	40.3	40.7	40.8	41.4	40.8	40.9	41.5	42.0	42.3
Public corporations debt: Sterling	REZY	23.4	24.5	25.1	24.2	21.2	23.9	24.1	24.1	24.2	22.3	21.3	21.2	21.2	21.2
Deposits with banks															
Sterling other	RRGL	1.9	1.7	2.1	5.9	8.3	1.7	2.0	1.9	5.9	3.9	7.7	6.7	8.3	7.2
Foreign currency other	RRGQ	0.2	0.2	0.1	0.3	0.4	0.1	0.1	0.1	0.3	0.3	0.4	0.5	0.4	0.3
Identified trade credit															
Domestic	APDV	1.3	1.3	1.3	1.3	1.3	1.3	1.3	1.3	1.3	1.3	1.3	1.3	1.3	1.3
Import and export	XBJN	–	–	–	–	–	–	–	–	–	–	–	–	–	–
Loans secured on dwellings: Other	AKHJ	1.5	1.4	1.4	1.3	1.3	1.3	1.3	1.3	1.3	1.3	1.3	1.3	1.3	0.3
Other public sector lending	REVO	10.6	11.1	11.8	12.8	13.7	12.0	12.2	12.3	12.8	12.9	13.1	13.2	13.7	14.0
United Kingdom company securities	REYP	15.2	12.7	7.5	4.9	1.2	5.3	5.4	5.5	4.9	5.0	3.2	1.4	1.2	1.1
Overseas securities	APDN	–	–	–	–	–	–	–	–	–	–	–	–	–	–
Miscellaneous instruments	RDCB	0.1	0.1	0.1	0.1	0.1	0.1	0.1	0.1	0.1	0.1	0.1	0.1	0.1	0.1
Accruals adjustments	APDW	20.4	23.8	24.8	26.7	25.1	27.0	27.8	27.7	26.7	28.4	26.9	27.8	25.1	26.6
Total financial assets[2]	APDB	155.0	158.6	150.0	154.2	144.1	145.9	148.5	149.1	154.2	148.9	149.2	145.5	144.1	143.3
Financial liabilities:															
Notes and coin	APOE	20.6	22.0	23.3	24.9	25.1	21.8	22.6	22.8	24.9	23.5	24.2	23.3	25.1	25.8
Sterling Treasury bills	ACQC	4.2	2.9	5.1	17.0	3.8	7.9	14.0	19.4	17.0	10.6	12.2	7.7	3.8	5.0
British government securities	RYXY	147.0	221.3	212.5	250.4	280.8	219.3	227.7	235.8	250.4	250.4	264.3	276.6	280.8	283.5
National savings	REYD	43.7	46.6	51.2	54.5	61.3	51.9	52.6	53.1	54.5	57.0	58.8	60.2	61.3	61.8
Tax instruments	ACRV	2.4	2.3	1.8	1.4	0.9	1.6	1.6	1.5	1.4	1.2	1.1	1.0	0.9	0.9
Net government indebtedness to Banking Dept	RRGO	1.5	–5.0	–0.8	–1.6	1.2	0.9	–1.4	–1.3	–1.6	0.2	1.0	0.2	1.2	1.3
Northern Ireland central government debt	REYI	0.1	0.1	0.1	0.1	0.1	0.1	0.1	0.1	0.1	0.1	0.1	0.1	0.1	0.1
Government liabilities under exchange cover scheme	REXB	–	–	–	–	–	–	–	–	–	–	–	–	–	–
Other public sector financing: Non-marketable debt	REVF	1.2	2.4	3.1	4.2	4.9	2.7	3.0	3.5	4.2	4.2	4.0	4.4	4.9	5.1
Government foreign currency debt	REUQ	19.7	17.8	16.4	17.2	15.3	16.0	16.8	16.8	17.2	16.0	15.9	15.0	15.3	13.7
Other government overseas financing	REUU	2.8	2.8	2.6	2.6	2.2	2.7	2.7	2.7	2.6	2.6	2.6	2.5	2.2	2.3
Identified trade credit: Domestic	APOR	2.0	2.0	2.0	2.0	2.0	2.0	2.0	2.0	2.0	2.0	2.0	2.0	2.0	2.0
Other public sector lending	AIRH	0.7	0.9	0.7	0.8	0.8	0.9	0.9	0.8	0.8	0.9	0.9	0.9	0.8	0.8
Lending by financial institutions: Finance leasing	ASLD	0.1	0.1	0.1	0.1	0.1	0.1	0.1	0.1	0.1	0.1	0.1	0.1	0.1	0.1
Life assurance and pension funds	REUP	9.9	9.4	9.1	8.3	7.4	9.0	8.8	8.3	8.3	8.1	7.7	7.4	7.4	7.1
Miscellaneous instruments	REWI	1.6	2.3	3.8	4.1	3.9	3.1	3.4	3.7	4.1	3.0	3.5	3.8	3.9	3.1
Accruals adjustments	APOT	9.2	10.7	11.2	13.0	12.7	9.1	11.4	12.0	13.0	10.3	12.8	12.2	12.7	10.2
Total financial liabilities[2]	APOB	266.8	338.7	342.4	398.9	422.6	349.2	366.3	381.4	398.9	390.2	411.3	417.3	422.6	422.8
Net financial wealth[2]	APDA	–111.8	–180.1	–192.4	–244.7	–278.5	–203.3	–217.9	–232.3	–244.7	–241.2	–262.1	–271.9	–278.5	–279.5

1 Unadjusted
2 Differences between totals and sums of components are due to rounding.
3 The numbers immediately after each row heading are the instrument row numbers.

Data in this table update those contained in ONS Blue Book table 12.10.

Some additional quarterly data are available on the ONS's Databank. These data can also be provided on paper - for details see notes on additional data.

A35 Financial balance sheets: local authorities[1]

£ billion at end year

		1992	1993	1994	1995	1996	1995 Q1	1995 Q2	1995 Q3	1995 Q4	1996 Q1	1996 Q2	1996 Q3	1996 Q4	1997 Q1
Financial assets:															
Sterling Treasury bills	ADNG	–	–	–	–	–	–	–	–	–	–	–	–	–	–
British government securities	APEI	0.1	0.1	0.1	0.2	0.1	0.1	0.1	0.2	0.2	0.2	0.1	0.2	0.1	0.2
National savings	APSL	–	–	–	–	–	–	–	–	–	–	–	–	–	–
Government liabilities under exchange cover scheme	REXC	–	–	–	–	–	–	–	–	–	–	–	–	–	–
Other public sector financing: Short-term assets	REUJ	3.8	4.3	4.6	4.7	5.5	4.0	4.3	4.2	4.7	4.3	4.5	4.9	5.5	4.8
Public corporations debt: Sterling	ADND	–	–	–	–	–	–	–	–	–	–	–	–	–	–
Deposits with banks															
Sterling other	RRGN	3.6	5.3	4.6	6.2	6.1	5.7	5.6	6.4	6.2	6.6	5.4	6.5	6.1	7.3
Foreign currency other	RRGR	–	–	–	0.1	–	0.1	0.1	0.1	0.1	0.1	0.1	–	–	–
Sterling money market instruments	RCBE	0.1	0.1	0.1	0.1	0.1	0.1	0.1	0.1	0.1	0.1	0.1	0.1	0.1	0.1
Identified trade credit: Domestic	APEQ	3.6	3.6	3.6	3.6	3.6	3.6	3.6	3.6	3.6	3.6	3.6	3.6	3.6	3.6
Loans secured on dwellings: Other	APEN	1.0	0.7	0.6	0.5	0.3	0.6	0.6	0.6	0.5	0.5	0.5	0.4	0.3	0.3
Other public sector lending	REUI	0.1	0.1	0.1	0.1	0.1	0.1	0.1	0.1	0.1	0.1	0.1	0.1	0.1	0.1
United Kingdom company securities	REYS	0.7	0.8	0.8	0.8	0.9	0.8	0.8	0.8	0.8	0.9	0.9	0.9	0.9	0.9
Miscellaneous instruments	APQT	–	–	–	–	–	–	–	–	–	–	–	–	–	–
Accruals adjustments	APER	1.4	0.5	–	–1.1	–1.4	0.6	–0.2	–0.6	–1.1	0.4	–0.2	–1.0	–1.4	0.1
Total financial assets[2]	APEB	14.5	15.8	14.8	15.1	15.4	15.8	15.2	15.4	15.1	16.6	15.1	15.8	15.4	17.6
Financial liabilities:															
Other public sector financing: Non-marketable debt	AROH	–	–	–	–	–	–	–	–	–	–	–	–	–	–
Local authority debt:															
Temporary	RMAC	2.2	1.9	1.9	2.0	1.9	1.6	2.0	1.9	2.0	1.7	1.9	1.9	1.9	1.2
Foreign currency	REZU	0.6	0.5	0.5	0.5	0.4	0.5	0.5	0.5	0.5	0.4	0.4	0.4	0.4	0.4
Sterling securities	RDUA	0.2	0.2	0.5	0.5	0.7	0.5	0.5	0.5	0.5	0.6	0.6	0.7	0.7	0.7
Other Sterling debt	REZR	47.0	47.3	47.0	49.1	49.0	47.7	48.3	48.4	49.1	47.8	47.9	48.5	49.0	49.2
Identified trade credit: Domestic	APPK	5.9	5.9	5.9	5.9	5.9	7.7	5.9	5.9	5.9	7.7	5.9	5.9	5.9	7.7
Lending by financial institutions: Finance leasing	ASLE	1.3	1.3	1.5	1.5	1.5	1.5	1.5	1.5	1.5	1.5	1.5	1.5	1.5	1.5
Miscellaneous instruments	AQKJ	0.3	0.3	0.3	0.3	0.3	0.3	0.3	0.3	0.3	0.3	0.3	0.3	0.3	0.3
Accruals adjustments	APPL	2.7	2.9	3.0	3.2	3.0	3.0	2.9	2.9	3.2	3.0	2.8	2.9	3.0	3.0
Total financial liabilities[2]	APPB	60.1	60.3	60.6	62.9	62.8	62.8	61.9	61.9	62.9	63.1	61.4	62.1	62.8	64.1
Net financial wealth[2]	APEA	–45.6	–44.5	–45.8	–47.8	–47.3	–46.9	–46.6	–46.5	–47.8	–46.5	–46.3	–46.3	–47.3	–46.5

1 Unadjusted
2 Differences between totals and sums of components are due to rounding.
3 The numbers immediately after each row heading are the instrument row numbers.

Data in this table update those contained in ONS Blue Book table 12.11.

Some additional quarterly data are available on the ONS's Databank. These data can also be provided on paper - for details see notes on additional data.

A36 Financial balance sheets: national balance sheet[1]

£ billion at end year

		1992	1993	1994	1995	1996	1995 Q1	1995 Q2	1995 Q3	1995 Q4	1996 Q1	1996 Q2	1996 Q3	1996 Q4	1997 Q1
External assets of the UK:															
Other public sector financing: Short-term assets	REUY	–	–	–	–	–	–	–	–	–	–	–	–	–	–
Issue Department transactions in bills, etc	REVL	2.6	2.0	1.0	0.6	0.1	0.2	0.3	0.5	0.6	0.3	0.1	–	0.1	0.1
Official reserves	APDD	28.3	29.7	30.7	31.8	27.3	30.6	31.5	31.5	31.8	30.5	29.7	28.6	27.3	25.5
Bank lending (excl public sector)															
Foreign currency	RHHU	516.2	505.3	545.6	619.7	593.5	568.3	579.2	587.9	619.7	640.0	626.5	632.3	593.5	640.1
Sterling	AMXG	48.5	57.3	57.9	61.8	70.1	54.2	62.3	59.1	61.8	60.4	61.0	66.7	70.1	81.9
Identified trade credit: Import and export	REYR	1.7	1.7	1.5	1.0	2.6	1.2	1.2	1.0	1.0	1.0	1.0	2.8	2.6	2.6
Other public sector lending	RMEF	5.3	5.5	5.7	5.9	6.2	5.8	5.8	5.9	5.9	6.0	6.1	6.1	6.2	6.3
Overseas securities	APYY	303.0	438.8	401.6	472.4	517.1	409.7	425.3	445.6	472.4	485.1	506.9	532.6	517.1	542.3
Direct and other investment abroad	REYL	148.4	169.0	172.3	202.8	214.6	178.4	189.3	192.3	202.8	213.5	214.8	218.9	214.6	222.8
Miscellaneous instruments	REWM	122.8	180.3	162.5	192.1	234.3	182.5	171.3	180.9	192.1	219.7	233.7	230.0	234.3	251.7
Total external assets[2]	APWB	1 176.8	1 389.7	1 378.8	1 588.0	1 665.8	1 430.8	1 466.2	1 504.6	1 588.0	1 656.5	1 679.7	1 718.1	1 665.8	1 773.3
External liabilities of the UK:															
Notes and coin	APME	0.6	0.6	0.7	0.8	0.8	0.7	0.9	1.0	0.8	0.8	1.0	1.0	0.8	0.8
Sterling Treasury bills	ACQJ	1.1	0.7	0.5	1.3	0.8	0.4	0.8	1.0	1.3	0.9	1.0	1.2	0.8	1.0
British government securities	HEWD	28.8	48.7	44.2	45.7	51.9	46.9	45.1	44.6	45.7	46.8	48.6	50.6	51.9	53.6
Government foreign currency debt	REUR	12.8	10.9	13.9	15.1	12.2	13.6	14.9	14.4	15.1	13.7	13.3	12.5	12.2	10.7
Other government overseas financing	REUU	2.8	2.8	2.6	2.6	2.2	2.7	2.7	2.7	2.6	2.6	2.6	2.5	2.2	2.3
Local authority debt															
Temporary	RMHO	–	–	–	–	–	–	–	–	–	–	–	–	–	–
Foreign currency	RDYX	0.6	0.5	0.4	0.4	0.3	0.4	0.4	0.4	0.4	0.4	0.4	0.4	0.3	0.3
Sterling securities	HCCK	–	–	–	–	–	–	–	–	–	–	–	–	–	–
Other Sterling debt	ADKL	0.6	0.7	0.7	0.8	0.9	0.7	0.8	0.7	0.8	0.8	0.8	0.9	0.9	0.9
Public corporations debt															
Foreign currency	REZX	0.1	0.1	0.3	0.2	0.1	0.3	0.3	0.3	0.2	0.2	0.2	0.1	0.1	0.1
Sterling	REXG	–	–	–	–	–	–	–	–	–	–	–	–	–	–
Deposits with banks															
Sterling other	RRGZ	74.0	74.0	79.6	87.2	83.1	80.2	86.0	85.6	87.2	83.4	80.3	80.5	83.1	88.5
Foreign currency other	RMFF	546.3	582.0	623.0	699.4	671.1	657.4	665.6	665.4	699.4	720.8	713.2	722.9	671.1	721.3
Sterling money market instruments	RMFL	2.5	4.0	4.5	4.9	6.9	4.4	4.7	5.3	4.9	5.8	5.4	6.0	6.9	8.2
Foreign currency money market instruments	RMFR	54.6	41.9	44.9	61.0	69.7	44.6	49.0	54.7	61.0	64.7	62.1	67.0	69.7	71.5
Deposits with building societies:															
Sterling other	RMFW	3.0	3.9	4.2	4.5	4.8	4.5	4.6	4.5	4.5	4.6	4.7	4.6	4.8	4.7
Sterling money market instruments	RMGB	1.9	2.6	4.1	3.6	3.2	4.4	3.8	3.7	3.6	3.5	3.7	3.2	3.2	3.3
Foreign currency money market instruments	RMGE	5.6	3.9	4.1	6.1	5.1	6.5	6.1	5.7	6.1	6.6	5.1	5.5	5.1	6.5
Identified trade credit: Import and export	RDYR	0.7	1.1	1.4	1.7	1.7	1.5	1.6	1.6	1.7	1.7	1.7	1.7	1.7	1.7
Other public sector lending	AIRH	0.7	0.9	0.7	0.8	0.8	0.9	0.9	0.8	0.8	0.9	0.9	0.9	0.8	0.8
United Kingdom company securities	REYY	135.1	185.5	193.8	237.0	264.8	195.8	211.0	220.1	237.0	245.1	248.1	258.2	264.8	280.2
Overseas direct and other investment in the UK	REYM	122.7	127.9	122.3	131.5	154.0	123.8	124.1	125.6	131.5	139.1	144.9	150.1	154.0	162.8
Miscellaneous instruments	REWH	157.4	256.9	201.8	254.4	318.0	224.2	219.4	234.5	254.4	269.1	298.3	307.1	318.0	331.8
Accruals adjustments	RMHK	4.2	4.4	4.7	5.2	10.2	4.8	4.9	5.1	5.2	5.3	5.4	11.2	10.2	10.0
Total external liabilities[2]	APMB	1 156.3	1 354.1	1 352.6	1 564.0	1 662.7	1 418.9	1 447.6	1 477.6	1 564.0	1 616.6	1 641.7	1 688.2	1 662.7	1 761.0
Net external financial wealth[2]	-APMA	20.5	35.6	26.2	24.0	3.1	11.8	18.6	27.0	24.0	39.9	38.0	29.9	3.1	12.3

1 Unadjusted
2 Differences between totals and sums of components are due to rounding.
3 The numbers immediately after each row heading are the instrument row numbers.
4 The National Balance Sheet is consistent with levels of identified external assets and liabilities in the Balance of Payments, apart from the treatment of special drawing rights. These are recorded as (CG) liabilities in the central government and national balance sheets in the financial accounts, but are not recorded as a UK external liability in the Balance of Payments.

Data in this table update those contained in ONS Blue Book table 12.1 Some additional quarterly data are available on the ONS's Databank. These data can also be provided on paper - for details see notes on additional data.

B1 Balance of payments summary

£ million

	Seasonally adjusted					Not seasonally adjusted						
								UK external assets and liabilities				
	Trade in goods	Trade in services	Investment income	Transfers	Current balance	Current balance	Capital transfers	Transactions in assets[1]	Transactions in liabilities[1]	Net transactions	Allocation of SDRs and gold subscription to IMF	Balancing item
	AIMA	AIMC	AIMD	AIME	AIMF	AIMG	AAAZ	HEPZ	HEQW	HEQU	AIMI	AASA
1987	–11 582	6 242	3 927	–3 400	–4 813	–4 813	–	–82 722	90 132	7 410	–	–2 597
1988	–21 480	3 957	4 566	–3 518	–16 475	–16 475	–	–57 495	72 412	14 917	–	1 558
1989	–24 683	3 361	3 502	–4 578	–22 398	–22 398	–	–90 668	108 844	18 176	–	4 222
1990	–18 809	3 689	1 269	–4 896	–18 746	–18 746	–	–80 415	96 958	16 543	–	2 203
1991	–10 284	3 564	150	–1 383	–7 954	–7 954	–	–18 683	26 128	7 445	–	509
1992	–13 104	4 950	3 124	–5 102	–10 133	–10 133	–	–81 600	86 586	4 986	–	5 147
1993	–13 460	5 516	2 595	–4 946	–10 295	–10 295	–	–157 248	169 075	11 827	–	–1 532
1994	–11 129	4 776	9 667	–4 969	–1 655	–1 655	–	–34 865	31 491	–3 374	–	5 029
1995	–11 582	6 877	7 920	–6 887	–3 672	–3 672	–	–118 844	120 524	1 680	–	1 992
1996	–12 598	7 142	9 652	–4 631	–435	–435	–	–219 293	217 095	–2 198	–	2 633
1987 Q1	–1 848	1 716	1 357	–584	641	228	–	–16 728	20 165	3 437	–	–3 665
Q2	–2 791	1 616	901	–810	–1 084	–1 285	–	–25 021	29 016	3 995	–	–2 710
Q3	–3 071	1 598	872	–966	–1 567	–1 849	–	–27 623	25 699	–1 924	–	3 773
Q4	–3 872	1 312	797	–1 040	–2 803	–1 907	–	–13 350	15 252	1 902	–	5
1988 Q1	–4 329	1 090	1 062	–1 167	–3 344	–3 629	–	–3 997	12 304	8 307	–	–4 678
Q2	–4 800	1 021	1 232	–990	–3 537	–3 713	–	–21 002	21 872	870	–	2 843
Q3	–5 648	1 019	972	–56	–3 713	–3 980	–	–23 295	25 291	1 996	–	1 984
Q4	–6 703	827	1 300	–1 305	–5 881	–5 153	–	–9 201	12 945	3 744	–	1 409
1989 Q1	–6 371	743	1 241	–867	–5 254	–5 114	–	–28 453	40 398	11 945	–	–6 831
Q2	–6 692	1 008	1 002	–829	–5 511	–6 040	–	–17 308	18 737	1 429	–	4 611
Q3	–6 753	850	272	–1 335	–6 966	–7 265	–	–23 688	30 175	6 487	–	778
Q4	–4 867	760	987	–1 547	–4 667	–3 979	–	–21 219	19 534	–1 685	–	5 664
1990 Q1	–6 082	1 127	–25	–1 056	–6 036	–6 528	–	–16 953	25 600	8 647	–	–2 119
Q2	–5 407	847	142	–1 276	–5 694	–6 322	–	–7 168	8 163	995	–	5 327
Q3	–4 059	870	388	–1 007	–3 808	–4 358	–	–34 458	37 441	2 983	–	1 375
Q4	–3 261	845	764	–1 557	–3 208	–1 538	–	–21 836	25 754	3 918	–	–2 380
1991 Q1	–3 037	626	–244	–289	–2 944	–3 800	–	–10 624	9 937	–687	–	4 487
Q2	–2 025	957	25	337	–706	–1 473	–	–1 977	–6 517	–8 494	–	9 967
Q3	–2 478	1 088	–157	–693	–2 240	–2 915	–	–7 469	9 728	2 259	–	656
Q4	–2 744	893	526	–738	–2 064	234	–	1 387	12 980	14 367	–	-14 601
1992 Q1	–2 681	1 077	1 015	–1 436	–2 025	–2 978	–	–10 809	1 216	–9 593	–	12 571
Q2	–2 963	1 371	707	–1 440	–2 325	–3 553	–	–8 771	13 277	4 506	–	–953
Q3	–3 321	1 225	858	–1 254	–2 492	–3 040	–	–42 025	44 907	2 882	–	158
Q4	–4 139	1 277	544	–972	–3 291	–562	–	–19 995	27 186	7 191	–	–6 629
1993 Q1	–3 746	1 576	448	–1 392	–3 114	–3 035	–	–35 256	30 326	–4 930	–	7 965
Q2	–3 257	1 165	1 015	–1 250	–2 327	–4 021	–	–36 675	44 452	7 777	–	–3 756
Q3	–3 178	1 465	762	–1 460	–2 411	–2 695	–	–23 652	29 877	6 225	–	–3 530
Q4	–3 279	1 310	370	–844	–2 443	–544	–	–61 665	64 420	2 755	–	–2 211
1994 Q1	–3 163	1 177	2 520	–1 674	–1 140	–988	–	10 925	–14 813	–3 888	–	4 876
Q2	–2 542	1 131	2 444	–1 552	–519	–2 294	–	1 236	1 652	2 888	–	–594
Q3	–2 463	1 432	2 420	–1 495	–106	–90	–	–28 171	27 952	–219	–	309
Q4	–2 961	1 036	2 283	–248	110	1 717	–	–18 855	16 700	–2 155	–	438
1995 Q1	–1 620	1 867	1 641	–1 301	587	1 221	–	–48 250	49 821	1 571	–	–2 792
Q2	–3 264	1 714	1 588	–1 691	–1 653	–3 616	–	–3 861	2 193	–1 668	–	5 284
Q3	–3 585	1 756	2 226	–1 751	–1 354	–1 424	–	–45 280	42 732	–2 548	–	3 972
Q4	–3 113	1 540	2 465	–2 144	–1 252	147	–	–21 453	25 778	4 325	–	–4 472
1996 Q1	–3 727	1 312	2 367	–1 158	–1 206	–519	–	–51 049	47 272	–3 777	–	4 296
Q2	–3 091	1 813	3 308	–1 341	689	–1 488	–	–54 857	53 461	–1 396	–	2 884
Q3	–3 164	1 916	1 846	–1 024	–426	–472	–	–40 665	38 697	–1 968	–	2 440
Q4	–2 616	2 101	2 131	–1 108	508	2 044	–	–72 722	77 665	4 943	–	–6 987
1997 Q1	–2 053	2 039	2 640	–1 167	1 459	2 161	–	–87 516	80 947	–6 569	–	4 408

1 Prior to 1979 foreign currency lending and borrowing abroad by UK banks (other than certain export credit extended) is recorded on a net basis under liabilities.

B2 Trade in Goods

£ million

	Not seasonally adjusted			Seasonally adjusted								
	Total goods			Oil			Non-oil			Total goods		
	Exports	Imports	Balance	Exports	Imports	Balance	Exports	Imports	Balance	Exports	Imports	Balance
	CGJP	CGGL	HCHL	CGQE	CGQG	CGQI	CGQF	CGQH	CGQJ	CGKG	CGHK	AIMA
1987	79 153	90 735	–11 582	8 423	4 262	4 161	70 730	86 473	–15 743	79 153	90 735	–11 582
1988	80 346	101 826	–21 480	5 970	3 212	2 758	74 376	98 614	–24 238	80 346	101 826	–21 480
1989	92 154	116 837	–24 683	5 872	4 609	1 263	86 282	112 228	–25 946	92 154	116 837	–24 683
1990	101 718	120 527	–18 809	7 484	5 955	1 529	94 234	114 572	–20 338	101 718	120 527	–18 809
1991	103 413	113 697	–10 284	6 757	5 549	1 208	96 656	108 148	–11 492	103 413	113 697	–10 284
1992	107 343	120 447	–13 104	6 652	5 104	1 548	100 691	115 343	–14 652	107 343	120 447	–13 104
1993	121 398	134 858	–13 460	7 962	5 520	2 442	113 436	129 338	–15 902	121 398	134 858	–13 460
1994	134 664	145 793	–11 129	8 494	4 591	3 903	126 170	141 202	–15 032	134 664	145 793	–11 129
1995	153 077	164 659	–11 582	8 801	4 472	4 329	144 276	160 187	–15 911	153 077	164 659	–11 582
1996	166 340	178 938	–12 598	10 327	5 448	4 879	156 013	173 490	–17 477	166 340	178 938	–12 598
1987 Q1	19 358	21 486	–2 128	2 081	1 067	1 014	17 588	20 450	–2 862	19 669	21 517	–1 848
Q2	19 278	22 380	–3 102	2 111	1 019	1 092	17 214	21 097	–3 883	19 325	22 116	–2 791
Q3	19 218	22 757	–3 539	2 210	1 096	1 114	18 102	22 287	–4 185	20 312	23 383	–3 071
Q4	21 299	24 112	–2 813	2 021	1 080	941	17 826	22 639	–4 813	19 847	23 719	–3 872
1988 Q1	19 142	23 747	–4 605	1 645	730	915	17 511	22 755	–5 244	19 156	23 485	–4 329
Q2	20 086	25 196	–5 110	1 665	824	841	18 436	24 077	–5 641	20 101	24 901	–4 800
Q3	19 734	25 800	–6 066	1 492	877	615	19 325	25 588	–6 263	20 817	26 465	–5 648
Q4	21 384	27 083	–5 699	1 168	781	387	19 104	26 194	–7 090	20 272	26 975	–6 703
1989 Q1	21 267	27 687	–6 420	1 215	926	289	20 495	27 155	–6 660	21 710	28 081	–6 371
Q2	22 710	29 954	–7 244	1 398	1 314	84	20 905	27 681	–6 776	22 303	28 995	–6 692
Q3	21 928	29 281	–7 353	1 520	1 193	327	21 801	28 881	–7 080	23 321	30 074	–6 753
Q4	26 249	29 915	–3 666	1 739	1 176	563	23 081	28 511	–5 430	24 820	29 687	–4 867
1990 Q1	24 745	31 156	–6 411	1 902	1 515	387	23 220	29 689	–6 469	25 122	31 204	–6 082
Q2	25 730	31 508	–5 778	1 654	1 271	383	24 052	29 842	–5 790	25 706	31 113	–5 407
Q3	23 648	28 689	–5 041	1 791	1 396	395	23 485	27 939	–4 454	25 276	29 335	–4 059
Q4	27 595	29 174	–1 579	2 137	1 773	364	23 477	27 102	–3 625	25 614	28 875	–3 261
1991 Q1	23 805	27 540	–3 735	1 617	1 394	223	23 298	26 558	–3 260	24 915	27 952	–3 037
Q2	26 216	28 759	–2 543	1 628	1 386	242	24 286	26 553	–2 267	25 914	27 939	–2 025
Q3	25 090	28 378	–3 288	1 834	1 510	324	24 673	27 475	–2 802	26 507	28 985	–2 478
Q4	28 302	29 020	–718	1 678	1 259	419	24 399	27 562	–3 163	26 077	28 821	–2 744
1992 Q1	25 503	28 967	–3 464	1 519	1 100	419	24 595	27 695	–3 100	26 114	28 795	–2 681
Q2	26 845	30 301	–3 456	1 704	1 331	373	25 123	28 459	–3 336	26 827	29 790	–2 963
Q3	25 061	29 084	–4 023	1 706	1 364	342	24 724	28 387	–3 663	26 430	29 751	–3 321
Q4	29 934	32 095	–2 161	1 723	1 309	414	26 249	30 802	–4 553	27 972	32 111	–4 139
1993 Q1	30 019	33 504	–3 485	1 891	1 466	425	28 200	32 371	–4 171	30 091	33 837	–3 746
Q2	29 754	33 896	–4 142	1 892	1 445	447	27 819	31 523	–3 704	29 711	32 968	–3 257
Q3	29 069	33 042	–3 973	2 126	1 325	801	28 317	32 296	–3 979	30 443	33 621	–3 178
Q4	32 556	34 416	–1 860	2 053	1 284	769	29 100	33 148	–4 048	31 153	34 432	–3 279
1994 Q1	31 930	35 036	–3 106	1 895	1 032	863	30 009	34 035	–4 026	31 904	35 067	–3 163
Q2	33 244	36 772	–3 528	2 200	1 136	1 064	31 053	34 659	–3 606	33 253	35 795	–2 542
Q3	32 765	35 502	–2 737	2 197	1 217	980	31 870	35 313	–3 443	34 067	36 530	–2 463
Q4	36 725	38 483	–1 758	2 202	1 206	996	33 238	37 195	–3 957	35 440	38 401	–2 961
1995 Q1	37 754	38 629	–875	2 283	1 081	1 202	34 822	37 644	–2 822	37 105	38 725	–1 620
Q2	37 396	41 773	–4 377	2 163	1 127	1 036	35 187	39 487	–4 300	37 350	40 614	–3 264
Q3	36 921	41 397	–4 476	2 044	1 203	841	36 781	41 207	–4 426	38 825	42 410	–3 585
Q4	41 006	42 860	–1 854	2 311	1 061	1 250	37 486	41 849	–4 363	39 797	42 910	–3 113
1996 Q1	41 452	44 461	–3 009	2 395	1 213	1 182	38 505	43 414	–4 909	40 900	44 627	–3 727
Q2	41 299	45 778	–4 479	2 451	1 405	1 046	39 189	43 326	–4 137	41 640	44 731	–3 091
Q3	39 884	43 867	–3 983	2 489	1 331	1 158	39 177	43 499	–4 322	41 666	44 830	–3 164
Q4	43 705	44 832	–1 127	2 992	1 499	1 493	39 142	43 251	–4 109	42 134	44 750	–2 616
1997 Q1	41 552	43 461	–1 909	2 748	1 226	1 522	39 190	42 765	–3 575	41 938	43 991	–2 053

B3 Volume, implied deflators and price indices

1990 = 100

	Seasonally adjusted				Not seasonally adjusted						
	Volume indices				Implied deflators[1]			Price indices[2]		Terms of trade[3]	
	All goods	Non-oil goods	Services	Goods and services	Goods	Services	Goods and services	All goods	Non-oil goods	All goods	Non-oil goods
Exports											
	CGTR	CGSV	CGSI	HHCX	HHCZ	CGTA	HDUV	CGTO	CGSX	CGTQ	CGSZ
1987	87.1	84.1	101.7	90.6	89.3	85.1	88.2	91.4	91.5	96.7	96.5
1988	89.0	86.9	97.6	91.0	88.8	87.7	88.5	92.4	94.3	98.6	99.3
1989	94.2	94.3	98.7	95.2	96.2	94.5	95.8	96.5	97.5	98.8	99.3
1990	100.0	100.0	100.0	100.0	100.0	100.0	100.0	100.0	100.0	100.0	100.0
1991	101.2	101.2	93.3	99.3	100.5	105.2	101.5	101.4	102.3	100.2	100.6
1992	103.7	103.5	103.6	103.7	101.8	107.9	103.2	103.5	105.0	101.4	102.0
1993	107.4	106.3	106.9	107.3	111.1	116.2	112.3	116.2	118.5	103.5	104.3
1994	118.5	116.6	113.2	117.2	111.8	117.8	113.1	118.6	121.6	102.2	103.2
1995	127.7	126.7	121.7	126.3	117.8	121.8	118.7	126.4	129.7	99.0	100.1
1996	136.3	136.2	130.8	135.0	119.9	123.5	120.8	128.4	130.7	100.1	101.1
1987 Q1	86.9	83.9	99.7	89.9	89.1	85.2	88.2	90.8	91.0	94.4	94.1
Q2	84.8	81.8	102.9	89.0	89.6	84.7	88.2	91.2	91.0	97.1	96.5
Q3	88.3	85.6	104.1	92.0	90.3	85.6	88.8	92.1	91.7	97.7	97.6
Q4	88.5	85.3	100.4	91.3	88.5	85.0	87.6	91.8	92.3	97.6	97.5
1988 Q1	87.3	84.2	98.5	89.9	87.3	85.5	86.9	91.5	93.1	97.8	98.2
Q2	89.7	86.9	98.6	91.8	87.5	86.3	87.2	91.7	93.5	98.9	99.6
Q3	90.6	88.8	97.1	92.2	90.6	88.9	90.0	94.1	96.0	99.7	100.4
Q4	88.3	87.5	96.3	90.2	89.6	90.0	89.8	92.3	94.7	98.2	99.0
1989 Q1	93.2	93.6	100.0	94.8	92.5	90.5	91.9	93.0	94.5	98.6	99.1
Q2	91.1	91.8	99.3	93.1	95.9	94.2	95.5	96.2	96.9	98.7	99.2
Q3	94.2	94.2	98.8	95.3	97.4	95.5	96.9	97.8	98.8	99.1	99.6
Q4	98.2	97.8	96.8	97.9	98.7	97.3	98.5	99.2	99.8	99.0	99.3
1990 Q1	99.6	99.1	100.2	99.8	99.5	101.0	99.8	99.5	100.0	98.2	98.5
Q2	100.5	99.9	97.6	99.8	99.9	102.1	100.6	99.8	101.4	99.2	99.7
Q3	99.7	100.4	98.5	99.4	100.2	99.2	99.9	100.1	100.1	101.8	101.5
Q4	100.1	100.6	103.8	101.0	100.4	98.0	99.7	100.5	98.5	100.6	100.4
1991 Q1	98.0	98.5	90.0	96.1	99.6	100.4	99.8	100.1	100.9	100.6	101.2
Q2	101.6	101.9	94.8	100.0	100.5	105.3	101.5	101.1	102.4	100.2	100.8
Q3	102.9	102.6	95.1	101.1	101.6	105.5	102.6	102.9	103.8	100.2	100.5
Q4	102.1	101.9	93.4	100.1	100.3	109.3	102.0	101.4	102.1	99.6	99.9
1992 Q1	101.9	102.2	102.0	101.9	100.8	106.8	102.2	102.4	104.2	101.1	101.8
Q2	103.9	104.0	104.7	104.1	101.7	106.5	102.8	103.2	104.7	102.6	103.3
Q3	103.0	102.5	104.0	103.2	101.0	107.0	102.7	102.8	104.4	103.0	103.9
Q4	105.9	105.5	103.8	105.4	103.4	111.4	105.1	105.4	106.6	98.8	99.4
1993 Q1	107.0	106.8	106.2	106.8	111.2	116.0	112.3	115.7	117.6	103.6	104.5
Q2	105.8	105.6	103.9	105.3	110.9	115.5	112.0	115.6	117.4	102.8	103.4
Q3	107.2	105.4	108.2	107.5	111.6	116.8	113.0	117.0	119.4	103.8	104.6
Q4	109.6	107.3	109.2	109.5	110.8	116.5	112.1	116.6	119.5	103.7	104.7
1994 Q1	114.3	112.4	112.2	113.8	110.2	116.4	111.6	117.6	121.0	104.3	105.6
Q2	117.2	115.3	112.1	116.0	112.2	116.8	113.2	118.9	121.8	102.2	103.0
Q3	118.5	116.9	115.2	117.8	113.2	119.0	114.7	119.3	122.0	101.3	102.3
Q4	123.8	122.0	113.5	121.4	111.5	118.5	113.0	118.6	121.5	100.9	101.9
1995 Q1	126.2	124.5	120.8	125.0	116.0	119.8	116.8	124.3	127.6	100.3	101.6
Q2	124.3	123.7	119.4	123.2	118.8	122.1	119.6	126.9	130.1	99.0	100.1
Q3	129.4	128.9	121.8	127.6	118.1	123.0	119.4	126.9	130.6	97.8	99.0
Q4	131.0	129.6	124.6	129.4	118.3	121.9	119.0	127.3	130.7	98.6	99.8
1996 Q1	133.3	133.0	126.1	131.6	121.0	123.0	121.4	129.6	132.6	100.2	101.5
Q2	136.0	136.2	130.0	134.5	121.0	123.7	121.7	129.2	131.7	99.5	100.5
Q3	136.9	137.1	130.2	135.4	119.9	124.4	121.1	128.2	130.5	99.5	100.6
Q4	139.1	138.6	136.7	138.6	118.0	122.9	119.1	126.7	128.0	101.1	101.9
1997 Q1	142.0	141.8	135.5	140.5	116.2	122.7	117.6	125.2	127.0	101.4	102.3

1 Current price value as a percentage of value at 1990 prices. Shows the price difference compared with 1990 for the current pattern of trade.

2 Shows the price difference compared with 1990 for the 1990 pattern of trade (the 1980 pattern up to 1982). Not available for services.

3 Export price indices as a percentage of import price indices. These values are shown under the heading of "exports" for convenience.

B3 Volume, implied deflators and price indices

continued

1990 = 100

	Seasonally adjusted				Not seasonally adjusted				
	Volume indices				Implied price indices[1]			Unit value indices[2]	
	All goods	Non-oil goods	Services	Goods and services	Goods	Services	Goods and services	All goods	Non-oil goods
Imports	CGTS	CGSW	CGSP	HHCY	HHDA	CGTB	HDWN	CGTP	CGSY
1987	81.4	81.6	86.3	82.3	92.5	87.7	91.5	94.5	94.8
1988	92.4	93.1	94.0	92.7	91.4	88.1	90.8	93.7	95.0
1989	99.9	100.6	97.9	99.5	97.0	95.6	96.7	97.7	98.2
1990	100.0	100.0	100.0	100.0	100.0	100.0	100.0	100.0	100.0
1991	94.7	94.3	95.5	94.8	99.6	103.1	100.3	101.2	101.7
1992	100.9	101.0	103.1	101.3	99.0	105.5	100.3	102.1	102.9
1993	104.8	104.7	102.8	104.4	106.8	117.6	108.8	112.3	113.6
1994	109.4	110.3	113.6	110.2	110.6	117.8	112.0	116.1	117.8
1995	114.3	115.9	117.0	114.8	119.5	122.3	120.0	127.7	129.6
1996	124.1	126.2	126.5	124.5	119.7	124.3	120.5	128.3	129.3
1987 Q1	76.4	76.3	81.0	77.3	93.9	90.1	93.2	96.2	96.7
Q2	80.2	80.5	84.7	81.0	91.8	88.3	91.1	93.9	94.3
Q3	83.9	84.2	88.2	84.7	92.1	86.2	90.7	94.3	94.0
Q4	85.2	85.3	91.2	86.3	92.2	87.1	91.3	94.1	94.7
1988 Q1	85.8	86.7	94.6	87.4	91.5	88.7	91.1	93.6	94.8
Q2	90.5	91.4	93.2	91.1	90.2	86.6	89.7	92.7	93.9
Q3	94.3	95.1	89.7	93.5	92.1	87.7	91.3	94.4	95.6
Q4	98.9	99.3	98.4	98.8	91.9	89.5	91.1	94.0	95.7
1989 Q1	99.9	100.7	102.0	100.3	93.6	91.2	93.2	94.3	95.4
Q2	98.8	99.4	96.1	98.3	96.7	94.1	96.2	97.5	97.7
Q3	101.3	101.9	97.7	100.6	98.1	96.0	97.7	98.7	99.2
Q4	99.8	100.3	95.7	99.0	99.6	101.0	99.8	100.2	100.5
1990 Q1	102.3	102.3	98.6	101.6	101.1	100.2	101.0	101.2	101.5
Q2	101.8	101.8	98.8	101.2	100.8	100.5	100.7	100.6	101.7
Q3	99.1	99.0	101.1	99.5	98.2	98.4	98.3	98.3	98.6
Q4	96.8	96.8	101.5	97.7	99.8	101.4	100.0	99.9	98.1
1991 Q1	94.4	94.3	94.5	94.4	98.3	99.5	98.5	99.5	99.7
Q2	93.4	93.0	96.0	93.9	99.5	102.4	100.0	100.9	101.6
Q3	94.8	94.2	94.6	94.8	100.9	104.3	101.7	102.7	103.3
Q4	96.1	95.9	96.8	96.2	99.9	105.6	100.9	101.8	102.2
1992 Q1	97.0	97.3	104.9	98.5	98.6	103.7	99.5	101.3	102.4
Q2	101.4	101.4	104.1	101.9	97.9	102.3	98.8	100.6	101.4
Q3	101.8	101.6	102.3	101.9	96.4	105.1	98.3	99.8	100.5
Q4	103.5	103.8	101.2	103.1	103.1	111.4	104.5	106.7	107.2
1993 Q1	105.3	105.4	99.5	104.2	106.7	118.9	108.6	111.7	112.5
Q2	102.6	102.4	101.0	102.3	107.6	117.2	109.4	112.4	113.5
Q3	104.8	104.7	104.5	104.7	106.5	116.9	108.8	112.7	114.2
Q4	106.5	106.3	106.0	106.4	106.4	118.0	108.4	112.4	114.1
1994 Q1	108.4	109.4	111.1	108.9	107.2	118.2	109.0	112.7	114.6
Q2	107.4	108.2	112.3	108.3	111.9	117.9	113.1	116.3	118.2
Q3	108.1	109.1	113.4	109.1	112.1	117.5	113.4	117.8	119.3
Q4	113.6	114.6	117.7	114.4	111.2	117.8	112.4	117.5	119.2
1995 Q1	110.4	111.9	114.3	111.1	116.1	120.8	116.9	123.9	125.6
Q2	113.1	114.8	116.3	113.7	120.6	120.8	120.6	128.2	130.0
Q3	116.5	117.8	116.4	116.5	121.0	122.8	121.4	129.8	131.9
Q4	117.3	119.3	121.1	118.0	120.1	124.4	120.9	129.1	131.0
1996 Q1	122.4	124.6	124.5	122.8	120.6	126.3	121.5	129.4	130.6
Q2	123.1	124.8	123.1	123.1	122.1	127.0	123.0	129.9	131.1
Q3	124.7	127.0	124.0	124.6	119.6	125.0	120.8	128.8	129.7
Q4	126.1	128.4	134.5	127.7	116.5	119.1	116.9	125.3	125.6
1997 Q1	126.5	129.2	136.3	128.4	114.8	116.7	115.1	123.5	124.2

See footnotes on previous page.

B4 Trade in Services

£ million

	General government			Sea transport			Civil aviation			Travel		
	Exports	Imports	Balance	Exports	Imports	Balance	Exports	Imports	Balance	Exports	Imports	Balance
	CGJR	CGGI	CGIG	CGJW	CGGW	HBTO	CGJO	CGGG	HDJA	CGKA	CGHA	HBYE
1987	521	2 141	–1 620	2 932	3 219	–287	3 159	3 775	–616	6 260	7 280	–1 020
1988	550	2 351	–1 801	3 276	3 517	–241	3 292	4 203	–911	6 184	8 216	–2 032
1989	445	2 699	–2 254	3 522	3 779	–257	3 869	4 397	–528	6 945	9 357	–2 412
1990	425	2 784	–2 359	3 444	3 756	–312	4 474	4 769	–295	7 785	9 916	–2 131
1991	457	2 808	–2 351	3 351	3 634	–283	4 039	4 423	–384	7 168	9 834	–2 666
1992	441	2 546	–2 105	3 525	3 821	–296	4 512	5 048	–536	8 076	11 283	–3 207
1993	540	2 332	–1 792	3 913	4 225	–312	5 144	5 413	–269	9 487	12 972	–3 485
1994	543	2 523	–1 980	4 244	4 518	–274	5 417	6 125	–708	9 920	14 500	–4 580
1995	500	2 501	–2 001	4 582	4 701	–119	5 796	6 254	–458	12 092	15 683	–3 591
1996	417	2 794	–2 377	4 698	5 203	–505	6 313	7 038	–725	12 790	16 685	–3 895
Not seasonally adjusted												
1987 Q1	239	500	–261	675	769	–94	580	781	–201	1 015	1 086	–71
Q2	102	512	–410	755	801	–46	796	915	–119	1 497	1 797	–300
Q3	103	541	–438	772	843	–71	1 043	1 181	–138	2 371	2 991	–620
Q4	77	588	–511	730	806	–76	740	898	–158	1 377	1 406	–29
1988 Q1	221	551	–330	756	824	–68	631	945	–314	1 047	1 348	–301
Q2	92	601	–509	829	882	–53	817	970	–153	1 463	1 970	–507
Q3	112	560	–448	872	939	–67	1 060	1 219	–159	2 230	3 212	–982
Q4	125	639	–514	819	872	–53	784	1 069	–285	1 444	1 686	–242
1989 Q1	156	667	–511	844	949	–105	713	957	–244	1 183	1 583	–400
Q2	78	645	–567	930	975	–45	973	1 054	–81	1 567	2 212	–645
Q3	111	681	–570	908	993	–85	1 240	1 306	–66	2 537	3 693	–1 156
Q4	100	706	–606	840	862	–22	943	1 080	–137	1 658	1 869	–211
1990 Q1	164	651	–487	870	871	–1	861	1 128	–267	1 374	1 698	–324
Q2	71	692	–621	889	974	–85	1 121	1 154	–33	1 858	2 531	–673
Q3	90	679	–589	867	1 031	–164	1 423	1 329	94	2 822	3 752	–930
Q4	100	762	–662	818	880	–62	1 069	1 158	–89	1 731	1 935	–204
1991 Q1	182	700	–518	805	825	–20	649	979	–330	1 119	1 572	–453
Q2	103	739	–636	895	976	–81	1 047	1 115	–68	1 692	2 383	–691
Q3	83	666	–583	899	984	–85	1 310	1 223	87	2 596	3 838	–1 242
Q4	89	703	–614	752	849	–97	1 033	1 106	–73	1 761	2 041	–280
1992 Q1	153	634	–481	785	901	–116	872	1 122	–250	1 411	1 987	–576
Q2	94	646	–552	855	999	–144	1 153	1 239	–86	1 969	2 788	–819
Q3	84	647	–563	906	1 010	–104	1 376	1 396	–20	2 871	4 221	–1 350
Q4	110	619	–509	979	911	68	1 111	1 291	–180	1 825	2 287	–462
1993 Q1	176	615	–439	870	957	–87	1 010	1 228	–218	1 658	2 199	–541
Q2	83	607	–524	990	1 049	–59	1 270	1 304	–34	2 193	3 210	–1 017
Q3	131	541	–410	1 032	1 162	–130	1 637	1 559	78	3 516	4 866	–1 350
Q4	150	569	–419	1 021	1 057	–36	1 227	1 322	–95	2 120	2 697	–577
1994 Q1	185	595	–410	977	1 064	–87	1 072	1 389	–317	1 711	2 583	–872
Q2	117	676	–559	1 072	1 173	–101	1 349	1 491	–142	2 377	3 553	–1 176
Q3	101	590	–489	1 118	1 202	–84	1 730	1 736	–6	3 698	5 389	–1 691
Q4	140	662	–522	1 077	1 079	–2	1 266	1 509	–243	2 134	2 975	–841
1995 Q1	200	577	–377	1 024	1 093	–69	1 123	1 401	–278	2 096	2 726	–630
Q2	100	610	–510	1 151	1 173	–22	1 486	1 507	–21	2 842	3 991	–1 149
Q3	82	693	–611	1 243	1 264	–21	1 803	1 791	12	4 253	5 644	–1 391
Q4	118	621	–503	1 164	1 171	–7	1 384	1 555	–171	2 901	3 322	–421
1996 Q1	145	701	–556	1 104	1 204	–100	1 285	1 624	–339	2 257	3 184	–927
Q2	127	689	–562	1 222	1 355	–133	1 605	1 733	–128	3 160	4 104	–944
Q3	70	673	–603	1 241	1 393	–152	1 922	2 010	–88	4 361	5 809	–1 448
Q4	75	731	–656	1 131	1 251	–120	1 501	1 671	–170	3 012	3 588	–576
1997 Q1	114	647	–533	1 074	1 219	–145	1 316	1 729	–413	2 335	3 300	–965

B4 Trade in Services

continued

£ million

	General government			transport			Civil aviation			Travel		
	Exports	Imports	Balance	Exports	Imports	Balance	Exports	Imports	Balance	Exports	Imports	Balance
	CGJR	CGGI	CGIG	CGJW	CGGW	HBTO	CGJO	CGGG	HDJA	CGKA	CGHA	HBYE
1987	521	2 141	–1 620	2 932	3 219	–287	3 159	3 775	–616	6 260	7 280	–1 020
1988	550	2 351	–1 801	3 276	3 517	–241	3 292	4 203	–911	6 184	8 216	–2 032
1989	445	2 699	–2 254	3 522	3 779	–257	3 869	4 397	–528	6 945	9 357	–2 412
1990	425	2 784	–2 359	3 444	3 756	–312	4 474	4 769	–295	7 785	9 916	–2 131
1991	457	2 808	–2 351	3 351	3 634	–283	4 039	4 423	–384	7 168	9 834	–2 666
1992	441	2 546	–2 105	3 525	3 821	–296	4 512	5 048	–536	8 076	11 283	–3 207
1993	540	2 332	–1 792	3 913	4 225	–312	5 144	5 413	–269	9 487	12 972	–3 485
1994	543	2 523	–1 980	4 244	4 518	–274	5 417	6 125	–708	9 920	14 500	–4 580
1995	500	2 501	–2 001	4 582	4 701	–119	5 796	6 254	–458	12 092	15 683	–3 591
1996	417	2 794	–2 377	4 698	5 203	–505	6 313	7 038	–725	12 790	16 685	–3 895
Seasonally adjusted												
	CGKK	CGHH	CGIP	CGKP	CGHR	HHCS	CGKE	CGHF	HHCT	CGKU	CGHW	HHCU
1987 Q1	180	493	–313	702	799	–97	723	880	–157	1 482	1 651	–169
Q2	135	525	–390	741	792	–51	804	932	–128	1 586	1 858	–272
Q3	124	560	–436	745	813	–68	829	975	–146	1 621	1 916	–295
Q4	82	563	–481	744	815	–71	803	988	–185	1 571	1 855	–284
1988 Q1	167	549	–382	789	846	–57	796	1 057	–261	1 513	1 991	–478
Q2	126	612	–486	804	873	–69	819	992	–173	1 538	1 992	–454
Q3	127	580	–453	837	909	–72	837	1 013	–176	1 518	2 035	–517
Q4	130	610	–480	846	889	–43	840	1 141	–301	1 615	2 198	–583
1989 Q1	98	674	–576	878	985	–107	905	1 066	–161	1 700	2 315	–615
Q2	105	649	–544	899	951	–52	974	1 082	–108	1 651	2 235	–584
Q3	131	702	–571	872	949	–77	981	1 089	–108	1 752	2 376	–624
Q4	111	674	–563	873	894	–21	1 009	1 160	–151	1 842	2 431	–589
1990 Q1	116	663	–547	911	894	17	1 093	1 257	–164	1 949	2 447	–498
Q2	95	687	–592	873	967	–94	1 121	1 188	–67	1 957	2 554	–597
Q3	106	695	–589	832	969	–137	1 119	1 110	9	1 963	2 425	–462
Q4	108	739	–631	828	926	–98	1 141	1 214	–73	1 916	2 490	–574
1991 Q1	133	712	–579	846	876	–30	822	1 086	–264	1 580	2 243	–663
Q2	128	730	–602	871	961	–90	1 056	1 123	–67	1 788	2 395	–607
Q3	101	682	–581	862	924	–62	1 050	1 034	16	1 834	2 564	–730
Q4	95	684	–589	772	873	–101	1 111	1 180	–69	1 966	2 632	–666
1992 Q1	108	648	–540	843	963	–120	1 086	1 214	–128	1 976	2 804	–828
Q2	116	627	–511	844	986	–142	1 140	1 274	–134	2 056	2 767	–711
Q3	102	667	–565	856	922	–66	1 110	1 229	–119	2 023	2 817	–794
Q4	115	604	–489	982	950	32	1 176	1 331	–155	2 021	2 895	–874
1993 Q1	129	639	–510	929	1 007	–78	1 259	1 306	–47	2 409	3 099	–690
Q2	100	596	–496	966	1 013	–47	1 249	1 323	–74	2 262	3 215	–953
Q3	162	546	–384	984	1 072	–88	1 311	1 375	–64	2 420	3 289	–869
Q4	149	551	–402	1 034	1 133	–99	1 325	1 409	–84	2 396	3 369	–973
1994 Q1	134	612	–478	1 038	1 127	–89	1 324	1 472	–148	2 453	3 576	–1 123
Q2	133	663	–530	1 051	1 128	–77	1 330	1 514	–184	2 474	3 521	–1 047
Q3	134	599	–465	1 062	1 110	–48	1 393	1 530	–137	2 591	3 591	–1 000
Q4	142	649	–507	1 093	1 153	–60	1 370	1 609	–239	2 402	3 812	–1 410
1995 Q1	151	581	–430	1 087	1 156	–69	1 377	1 481	–104	2 950	3 720	–770
Q2	114	599	–485	1 126	1 131	–5	1 461	1 533	–72	2 940	3 950	–1 010
Q3	112	704	–592	1 187	1 167	20	1 459	1 581	–122	2 950	3 860	–910
Q4	123	617	–494	1 182	1 247	–65	1 499	1 659	–160	3 252	4 153	–901
1996 Q1	109	696	–587	1 174	1 263	–89	1 570	1 721	–151	3 083	4 245	–1 162
Q2	132	682	–550	1 202	1 310	–108	1 571	1 763	–192	3 284	4 042	–758
Q3	97	687	–590	1 172	1 310	–138	1 563	1 775	–212	3 114	3 997	–883
Q4	79	729	–650	1 150	1 320	–170	1 609	1 779	–170	3 309	4 401	–1 092
1997 Q1	90	652	–562	1 164	1 281	–117	1 604	1 829	–225	3 193	4 383	–1 190

B4 Trade in Services

continued

£ million

	UK financial and allied institutions	Other business services			Total services			
	Net exports[1]	Exports	Imports	Balance	Exports	Imports	Balance	of which, balance for private sector and public corporations
	HDLP	HHYC	HGZO	HHYM	CGJZ	CGGZ	CGIN	CGIL
1987	5 927	8 445	4 587	3 858	27 244	21 002	6 242	7 862
1988	4 825	8 800	4 683	4 117	26 927	22 970	3 957	5 758
1989	4 183	10 368	5 739	4 629	29 332	25 971	3 361	5 615
1990	3 899	11 420	6 533	4 887	31 447	27 758	3 689	6 048
1991	3 961	11 900	6 613	5 287	30 876	27 312	3 564	5 915
1992	4 612	13 988	7 506	6 482	35 154	30 204	4 950	7 055
1993	5 221	14 761	8 608	6 153	39 066	33 550	5 516	7 308
1994	5 428	16 386	9 496	6 890	41 938	37 162	4 776	6 756
1995	6 411	17 217	10 582	6 635	46 598	39 721	6 877	8 878
1996	6 397	20 192	11 945	8 247	50 807	43 665	7 142	9 519
Not seasonally adjusted								
1987 Q1	1 505	2 053	1 114	939	6 067	4 250	1 817	2 078
Q2	1 549	1 986	1 131	855	6 685	5 156	1 529	1 939
Q3	1 563	2 340	1 156	1 184	8 192	6 712	1 480	1 918
Q4	1 310	2 066	1 186	880	6 300	4 884	1 416	1 927
1988 Q1	1 338	2 105	1 173	932	6 098	4 841	1 257	1 587
Q2	1 297	2 054	1 195	859	6 552	5 618	934	1 443
Q3	1 168	2 425	1 142	1 283	7 867	7 072	795	1 243
Q4	1 022	2 216	1 173	1 043	6 410	5 439	971	1 485
1989 Q1	1 140	2 398	1 321	1 077	6 434	5 477	957	1 468
Q2	1 245	2 426	1 426	1 000	7 219	6 312	907	1 474
Q3	1 079	2 856	1 484	1 372	8 731	8 157	574	1 144
Q4	719	2 688	1 508	1 180	6 948	6 025	923	1 529
1990 Q1	1 152	2 795	1 569	1 226	7 216	5 917	1 299	1 786
Q2	1 045	2 702	1 645	1 057	7 686	6 996	690	1 311
Q3	860	2 992	1 678	1 314	9 054	8 469	585	1 174
Q4	842	2 931	1 641	1 290	7 491	6 376	1 115	1 777
1991 Q1	977	2 908	1 574	1 334	6 640	5 650	990	1 508
Q2	1 124	2 787	1 679	1 108	7 648	6 892	756	1 392
Q3	1 074	3 138	1 609	1 529	9 100	8 320	780	1 363
Q4	786	3 067	1 751	1 316	7 488	6 450	1 038	1 652
1992 Q1	1 282	3 475	1 852	1 623	7 978	6 496	1 482	1 963
Q2	1 331	3 184	1 780	1 404	8 586	7 452	1 134	1 686
Q3	1 116	3 611	1 800	1 811	9 964	9 074	890	1 453
Q4	883	3 718	2 074	1 644	8 626	7 182	1 444	1 953
1993 Q1	1 509	3 606	1 988	1 618	8 829	6 987	1 842	2 281
Q2	1 133	3 437	2 172	1 265	9 106	8 342	764	1 288
Q3	1 278	3 956	2 127	1 829	11 550	10 255	1 295	1 705
Q4	1 301	3 762	2 321	1 441	9 581	7 966	1 615	2 034
1994 Q1	1 590	3 925	2 194	1 731	9 460	7 825	1 635	2 045
Q2	1 231	3 780	2 320	1 460	9 926	9 213	713	1 272
Q3	1 398	4 343	2 406	1 937	12 388	11 323	1 065	1 554
Q4	1 209	4 338	2 576	1 762	10 164	8 801	1 363	1 885
1995 Q1	1 812	4 180	2 521	1 659	10 435	8 318	2 117	2 494
Q2	1 507	3 979	2 566	1 413	11 065	9 847	1 218	1 728
Q3	1 645	4 575	2 630	1 945	13 601	12 022	1 579	2 190
Q4	1 447	4 483	2 865	1 618	11 497	9 534	1 963	2 466
1996 Q1	1 700	4 764	2 907	1 857	11 255	9 620	1 635	2 191
Q2	1 331	4 764	3 076	1 688	12 209	10 957	1 252	1 814
Q3	1 593	5 330	2 957	2 373	14 517	12 842	1 675	2 278
Q4	1 773	5 334	3 005	2 329	12 826	10 246	2 580	3 236
1997 Q1	2 173	5 099	2 866	2 233	12 111	9 761	2 350	2 883

1 The service earnings of these bodies are recorded net of their overseas expenses. Financial services provided by overseas residents to other UK institutions are included indistinguishably within debits.

B4 Trade in Services

continued

£ million

	UK financial and allied institutions	Other business services			Total services			
	Net exports	Exports	Imports	Balance	Exports	Imports	Balance	of which, balance for private sector and public corporations
	HDLP	HHYC	HGZO	HHYM	CGJZ	CGGZ	CGIN	CGIL
1987	5 927	8 445	4 587	3 858	27 244	21 002	6 242	7 862
1988	4 825	8 800	4 683	4 117	26 927	22 970	3 957	5 758
1989	4 183	10 368	5 739	4 629	29 332	25 971	3 361	5 615
1990	3 899	11 420	6 533	4 887	31 447	27 758	3 689	6 048
1991	3 961	11 900	6 613	5 287	30 876	27 312	3 564	5 915
1992	4 612	13 988	7 506	6 482	35 154	30 204	4 950	7 055
1993	5 221	14 761	8 608	6 153	39 066	33 550	5 516	7 308
1994	5 428	16 386	9 496	6 890	41 938	37 162	4 776	6 756
1995	6 411	17 217	10 582	6 635	46 598	39 721	6 877	8 878
1996	6 397	20 192	11 945	8 247	50 807	43 665	7 142	9 519
Seasonally adjusted								
	HRHE	HHYD	HGZY	HHYN	CGKS	CGHU	AIMC	CGIT
1987 Q1	1 484	2 095	1 127	968	6 666	4 950	1 716	2 029
Q2	1 469	2 107	1 119	988	6 842	5 226	1 616	2 006
Q3	1 550	2 153	1 160	993	7 022	5 424	1 598	2 034
Q4	1 424	2 090	1 181	909	6 714	5 402	1 312	1 793
1988 Q1	1 310	2 133	1 175	958	6 708	5 618	1 090	1 472
Q2	1 206	2 188	1 191	997	6 681	5 660	1 021	1 507
Q3	1 159	2 232	1 154	1 078	6 710	5 691	1 019	1 472
Q4	1 150	2 247	1 163	1 084	6 828	6 001	827	1 307
1989 Q1	1 094	2 427	1 319	1 108	7 102	6 359	743	1 319
Q2	1 143	2 579	1 426	1 153	7 351	6 343	1 008	1 552
Q3	1 082	2 648	1 500	1 148	7 466	6 616	850	1 421
Q4	864	2 714	1 494	1 220	7 413	6 653	760	1 323
1990 Q1	1 077	2 782	1 540	1 242	7 928	6 801	1 127	1 674
Q2	931	2 848	1 582	1 266	7 825	6 978	847	1 439
Q3	859	2 864	1 674	1 190	7 743	6 873	870	1 459
Q4	1 032	2 926	1 737	1 189	7 951	7 106	845	1 476
1991 Q1	873	2 880	1 591	1 289	7 134	6 508	626	1 205
Q2	1 025	2 979	1 681	1 298	7 847	6 890	957	1 559
Q3	1 083	3 016	1 654	1 362	7 946	6 858	1 088	1 669
Q4	980	3 025	1 687	1 338	7 949	7 056	893	1 482
1992 Q1	1 153	3 407	1 867	1 540	8 573	7 496	1 077	1 617
Q2	1 251	3 400	1 782	1 618	8 807	7 436	1 371	1 882
Q3	1 122	3 489	1 842	1 647	8 702	7 477	1 225	1 790
Q4	1 086	3 692	2 015	1 677	9 072	7 795	1 277	1 766
1993 Q1	1 299	3 614	2 012	1 602	9 639	8 063	1 576	2 086
Q2	1 247	3 653	2 165	1 488	9 477	8 312	1 165	1 661
Q3	1 261	3 784	2 175	1 609	9 922	8 457	1 465	1 849
Q4	1 414	3 710	2 256	1 454	10 028	8 718	1 310	1 712
1994 Q1	1 368	3 917	2 270	1 647	10 234	9 057	1 177	1 655
Q2	1 347	3 974	2 352	1 622	10 309	9 178	1 131	1 661
Q3	1 373	4 153	2 444	1 709	10 706	9 274	1 432	1 897
Q4	1 340	4 342	2 430	1 912	10 689	9 653	1 036	1 543
1995 Q1	1 600	4 211	2 571	1 640	11 376	9 509	1 867	2 297
Q2	1 632	4 198	2 544	1 654	11 471	9 757	1 714	2 199
Q3	1 635	4 394	2 669	1 725	11 737	9 981	1 756	2 348
Q4	1 544	4 414	2 798	1 616	12 014	10 474	1 540	2 034
1996 Q1	1 476	4 792	2 967	1 825	12 204	10 892	1 312	1 899
Q2	1 459	4 998	3 036	1 962	12 646	10 833	1 813	2 363
Q3	1 585	5 145	2 991	2 154	12 676	10 760	1 916	2 506
Q4	1 877	5 257	2 951	2 306	13 281	11 180	2 101	2 751
1997 Q1	1 959	5 110	2 936	2 174	13 120	11 081	2 039	2 601

B4A Financial and other services

£ million

	Exports									Imports		Balance	
	UK financial and allied institutions (net credits) [1]												
	Insurance underwrite-rs - Lloyds	Insurance underwrite-rs - Companies	Insurance brokers	Banks	Money market brokers	Earnings of other financial instns	Total financial & allied instns (net)	Other business services	Total financial and other services	Other business services	Total financial and other services	Other business services	Total financial and other services
	HCCZ	HCCY	HBUH	HCHH	HCGK		HDLP	HHYC	HHDE	HGZO	HBVH	HHYM	HHCW
1987	1 417	882	717	1 285	59	1 567	5 927	8 445	14 372	4 587	4 587	3 858	9 785
1988	681	495	690	1 269	56	1 634	4 825	8 800	13 625	4 683	4 683	4 117	8 942
1989	172	89	721	1 465	73	1 663	4 183	10 368	14 551	5 739	5 739	4 629	8 812
1990	–490	97	821	1 712	85	1 674	3 899	11 420	15 319	6 533	6 533	4 887	8 786
1991	–106	211	919	1 569	84	1 284	3 961	11 900	15 861	6 613	6 613	5 287	9 248
1992	–645	679	1 034	1 689	92	1 763	4 612	13 988	18 600	7 506	7 506	6 482	11 094
1993	76	419	1 152	1 721	107	1 746	5 221	14 761	19 982	8 608	8 608	6 153	11 374
1994	185	484	1 101	1 588	130	1 940	5 428	16 386	21 814	9 496	9 496	6 890	12 318
1995	383	1 029	1 050	1 737	112	2 100	6 411	17 217	23 628	10 582	10 582	6 635	13 046
1996	265	964	958	1 845	134	2 231	6 397	20 192	26 589	11 945	11 945	8 247	14 644
Not seasonally adjusted													
1987 Q1	346	246	228	310	14	361	1 505	2 053	3 558	1 114	1 114	939	2 444
Q2	428	231	176	315	15	384	1 549	1 986	3 535	1 131	1 131	855	2 404
Q3	432	213	168	332	15	403	1 563	2 340	3 903	1 156	1 156	1 184	2 747
Q4	211	192	145	328	15	419	1 310	2 066	3 376	1 186	1 186	880	2 190
1988 Q1	215	168	218	325	14	398	1 338	2 105	3 443	1 173	1 173	932	2 270
Q2	248	140	169	315	14	411	1 297	2 054	3 351	1 195	1 195	859	2 156
Q3	154	109	165	325	14	401	1 168	2 425	3 593	1 142	1 142	1 283	2 451
Q4	64	78	138	304	14	424	1 022	2 216	3 238	1 173	1 173	1 043	2 065
1989 Q1	113	45	224	344	17	397	1 140	2 398	3 538	1 321	1 321	1 077	2 217
Q2	216	22	175	369	18	445	1 245	2 426	3 671	1 426	1 426	1 000	2 245
Q3	78	11	181	374	19	416	1 079	2 856	3 935	1 484	1 484	1 372	2 451
Q4	–235	11	141	378	19	405	719	2 688	3 407	1 508	1 508	1 180	1 899
1990 Q1	–9	22	260	427	22	430	1 152	2 795	3 947	1 569	1 569	1 226	2 378
Q2	–47	30	192	428	19	423	1 045	2 702	3 747	1 645	1 645	1 057	2 102
Q3	–214	29	195	428	23	399	860	2 992	3 852	1 678	1 678	1 314	2 174
Q4	–220	16	174	429	21	422	842	2 931	3 773	1 641	1 641	1 290	2 132
1991 Q1	–82	28	260	418	23	330	977	2 908	3 885	1 574	1 574	1 334	2 311
Q2	57	35	231	465	22	314	1 124	2 787	3 911	1 679	1 679	1 108	2 232
Q3	61	56	229	352	20	356	1 074	3 138	4 212	1 609	1 609	1 529	2 603
Q4	–142	92	199	334	19	284	786	3 067	3 853	1 751	1 751	1 316	2 102
1992 Q1	62	138	280	380	24	398	1 282	3 475	4 757	1 852	1 852	1 623	2 905
Q2	81	173	247	384	21	425	1 331	3 184	4 515	1 780	1 780	1 404	2 735
Q3	–202	188	254	472	24	380	1 116	3 611	4 727	1 800	1 800	1 811	2 927
Q4	–586	180	253	453	23	560	883	3 718	4 601	2 074	2 074	1 644	2 527
1993 Q1	151	146	341	423	27	421	1 509	3 606	5 115	1 988	1 988	1 618	3 127
Q2	–110	113	280	433	26	391	1 133	3 437	4 570	2 172	2 172	1 265	2 398
Q3	104	87	268	384	28	407	1 278	3 956	5 234	2 127	2 127	1 829	3 107
Q4	–69	73	263	481	26	527	1 301	3 762	5 063	2 321	2 321	1 441	2 742
1994 Q1	186	77	318	360	36	613	1 590	3 925	5 515	2 194	2 194	1 731	3 321
Q2	–20	98	269	404	33	447	1 231	3 780	5 011	2 320	2 320	1 460	2 691
Q3	153	133	249	431	33	399	1 398	4 343	5 741	2 406	2 406	1 937	3 335
Q4	–134	176	265	393	28	481	1 209	4 338	5 547	2 576	2 576	1 762	2 971
1995 Q1	262	222	316	478	33	501	1 812	4 180	5 992	2 521	2 521	1 659	3 471
Q2	94	256	257	387	26	487	1 507	3 979	5 486	2 566	2 566	1 413	2 920
Q3	142	275	252	454	28	494	1 645	4 575	6 220	2 630	2 630	1 945	3 590
Q4	–115	276	225	418	25	618	1 447	4 483	5 930	2 865	2 865	1 618	3 065
1996 Q1	123	263	282	407	32	593	1 700	4 764	6 464	2 907	2 907	1 857	3 557
Q2	–182	246	248	476	29	514	1 331	4 764	6 095	3 076	3 076	1 688	3 019
Q3	73	231	235	494	37	523	1 593	5 330	6 923	2 957	2 957	2 373	3 966
Q4	251	224	193	468	36	601	1 773	5 334	7 107	3 005	3 005	2 329	4 102
1997 Q1	529	225	276	529	49	565	2 173	5 099	7 272	2 866	2 866	2 233	4 406

1 The service earnings of these bodies are recorded net of their overseas expenses. Financial services provided by overseas residents to other UK institutions are included indistinguishably within debits.

B4A Financial and other services

continued

£ million

	Exports									Imports		Balance	
	UK financial and allied institutions (net credits) [1]												
	Insurance underwriters - Lloyds	Insurance underwriters - Companies	Insurance brokers	Banks	Money market brokers	Earnings of other financial instns	Total financial & allied instns (net)	Other business services	Total financial and other services	Other business services	Total financial and other services	Other business services	Total financial and other services
	HCCZ	HCCY	HBUH	HCHH	HCGK		HDLP	HHYC	HHDE	HGZO	HBVH	HHYM	HHCW
1987	1 417	882	717	1 285	59	1 567	5 927	8 445	14 372	4 587	4 587	3 858	9 785
1988	681	495	690	1 269	56	1 634	4 825	8 800	13 625	4 683	4 683	4 117	8 942
1989	172	89	721	1 465	73	1 663	4 183	10 368	14 551	5 739	5 739	4 629	8 812
1990	–490	97	821	1 712	85	1 674	3 899	11 420	15 319	6 533	6 533	4 887	8 786
1991	–106	211	919	1 569	84	1 284	3 961	11 900	15 861	6 613	6 613	5 287	9 248
1992	–645	679	1 034	1 689	92	1 763	4 612	13 988	18 600	7 506	7 506	6 482	11 094
1993	76	419	1 152	1 721	107	1 746	5 221	14 761	19 982	8 608	8 608	6 153	11 374
1994	185	484	1 101	1 588	130	1 940	5 428	16 386	21 814	9 496	9 496	6 890	12 318
1995	383	1 029	1 050	1 737	112	2 100	6 411	17 217	23 628	10 582	10 582	6 635	13 046
1996	265	964	958	1 845	134	2 231	6 397	20 192	26 589	11 945	11 945	8 247	14 644
Seasonally adjusted													
	HRJI	HRJH	HGYV	HRJL	HRHI		HRHE	HHYD	HHDD	HGZY	CGHN	HHYN	HHCV
1987 Q1	360	246	186	306	14	372	1 484	2 095	3 579	1 127	1 127	968	2 452
Q2	350	231	182	312	15	379	1 469	2 107	3 576	1 119	1 119	988	2 457
Q3	408	213	180	329	15	405	1 550	2 153	3 703	1 160	1 160	993	2 543
Q4	299	192	169	338	15	411	1 424	2 090	3 514	1 181	1 181	909	2 333
1988 Q1	222	168	176	321	14	409	1 310	2 133	3 443	1 175	1 175	958	2 268
Q2	164	140	174	308	14	406	1 206	2 188	3 394	1 191	1 191	997	2 203
Q3	131	109	176	324	14	405	1 159	2 232	3 391	1 154	1 154	1 078	2 237
Q4	164	78	164	316	14	414	1 150	2 247	3 397	1 163	1 163	1 084	2 234
1989 Q1	108	45	178	340	16	407	1 094	2 427	3 521	1 319	1 319	1 108	2 202
Q2	122	22	181	358	18	442	1 143	2 579	3 722	1 426	1 426	1 153	2 296
Q3	63	11	190	376	19	423	1 082	2 648	3 730	1 500	1 500	1 148	2 230
Q4	–121	11	172	391	20	391	864	2 714	3 578	1 494	1 494	1 220	2 084
1990 Q1	–33	22	206	424	21	437	1 077	2 782	3 859	1 540	1 540	1 242	2 319
Q2	–152	30	198	412	19	424	931	2 848	3 779	1 582	1 582	1 266	2 197
Q3	–242	29	204	435	23	410	859	2 864	3 723	1 674	1 674	1 190	2 049
Q4	–63	16	213	441	22	403	1 032	2 926	3 958	1 737	1 737	1 189	2 221
1991 Q1	–137	28	211	419	21	331	873	2 880	3 753	1 591	1 591	1 289	2 162
Q2	–34	34	234	450	22	319	1 025	2 979	4 004	1 681	1 681	1 298	2 323
Q3	31	56	235	360	20	381	1 083	3 016	4 099	1 654	1 654	1 362	2 445
Q4	34	93	239	340	21	253	980	3 025	4 005	1 687	1 687	1 338	2 318
1992 Q1	–14	138	233	386	22	388	1 153	3 407	4 560	1 867	1 867	1 540	2 693
Q2	9	172	246	366	21	437	1 251	3 400	4 651	1 782	1 782	1 618	2 869
Q3	–246	188	260	484	24	412	1 122	3 489	4 611	1 842	1 842	1 647	2 769
Q4	–394	181	295	453	25	526	1 086	3 692	4 778	2 015	2 015	1 677	2 763
1993 Q1	–6	145	299	423	24	414	1 299	3 614	4 913	2 012	2 012	1 602	2 901
Q2	–24	113	286	433	27	412	1 247	3 653	4 900	2 165	2 165	1 488	2 735
Q3	39	88	279	384	27	444	1 261	3 784	5 045	2 175	2 175	1 609	2 870
Q4	67	73	288	481	29	476	1 414	3 710	5 124	2 256	2 256	1 454	2 868
1994 Q1	29	76	279	360	33	591	1 368	3 917	5 285	2 270	2 270	1 647	3 015
Q2	66	97	276	404	34	470	1 347	3 974	5 321	2 352	2 352	1 622	2 969
Q3	88	134	259	431	32	429	1 373	4 153	5 526	2 444	2 444	1 709	3 082
Q4	2	177	287	393	31	450	1 340	4 342	5 682	2 430	2 430	1 912	3 252
1995 Q1	105	221	281	478	30	485	1 600	4 211	5 811	2 571	2 571	1 640	3 240
Q2	180	255	264	387	28	518	1 632	4 198	5 830	2 544	2 544	1 654	3 286
Q3	77	276	260	454	27	541	1 635	4 394	6 029	2 669	2 669	1 725	3 360
Q4	21	277	245	418	27	556	1 544	4 414	5 958	2 798	2 798	1 616	3 160
1996 Q1	–34	262	246	407	28	567	1 476	4 792	6 268	2 967	2 967	1 825	3 301
Q2	–96	246	254	476	30	549	1 459	4 998	6 457	3 036	3 036	1 962	3 421
Q3	8	232	244	494	36	571	1 585	5 145	6 730	2 991	2 991	2 154	3 739
Q4	387	224	214	468	40	544	1 877	5 257	7 134	2 951	2 951	2 306	4 183
1997 Q1	372	224	250	529	45	539	1 959	5 110	7 069	2 936	2 936	2 174	4 133

See footnotes on previous page.

B5 Investment income

£ million

	Credits - earnings on:												
		Portfolio investment					Deposits and lending overseas by UK residents other than banks and general government					Of which:	
	Direct investment	UK banks	Other UK residents	Total	Lending etc to overseas residents by UK banks	Of which: identified foreign currency lending	Transactions with banks abroad	Other assets	Official reserves	Other external assets of central government	Total credits	Private sector and public corporations	General government
	HHBY	HESH	HHHR	CGNV	HERG	HHIJ	HERH	HERJ	HHCB	HERI	CGJS	CGNT	CGNR
1987	10 939	2 477	2 650	5 126	28 541	25 395	1 751	696	854	95	48 002	47 053	949
1988	13 851	2 485	3 163	5 649	32 988	29 211	1 898	704	1 352	107	56 550	55 090	1 460
1989	16 656	2 952	4 251	7 203	44 219	38 827	3 095	856	1 913	36	73 978	72 029	1 949
1990	15 584	3 102	4 638	7 740	48 528	42 145	4 405	1 037	1 732	80	79 106	77 294	1 812
1991	12 786	3 585	5 549	9 132	47 308	41 227	4 776	1 209	1 656	98	76 965	75 211	1 754
1992	13 362	4 270	7 652	11 922	36 244	31 348	4 234	1 215	1 456	111	68 544	66 977	1 567
1993	16 869	6 209	9 877	16 086	33 205	29 059	5 128	1 448	1 525	84	74 345	72 736	1 609
1994	21 185	7 146	8 663	15 809	32 833	29 245	4 958	1 409	1 577	33	77 804	76 194	1 610
1995	23 800	9 727	9 399	19 126	39 552	35 250	5 592	1 541	1 686	21	91 318	89 611	1 707
1996	27 834	10 697	10 024	20 721	39 133	34 569	4 882	1 932	1 551	18	96 071	94 502	1 569
Not seasonally adjusted													
1987 Q1	2 637	663	695	1 358	7 145	6 388	427	184	159	32	11 942	11 751	191
Q2	2 798	621	675	1 296	7 078	6 311	433	175	217	21	12 018	11 780	238
Q3	2 809	595	652	1 246	7 142	6 347	442	171	208	20	12 038	11 810	228
Q4	2 695	598	628	1 226	7 176	6 349	449	166	270	22	12 004	11 712	292
1988 Q1	3 027	607	726	1 333	7 711	6 886	474	167	295	33	13 040	12 712	328
Q2	3 523	593	761	1 354	7 832	6 988	418	162	350	26	13 665	13 289	376
Q3	3 612	626	816	1 442	8 681	7 658	460	195	354	25	14 769	14 390	379
Q4	3 689	659	860	1 520	8 764	7 679	546	180	353	23	15 076	14 699	377
1989 Q1	4 110	725	934	1 659	10 090	8 792	630	206	422	18	17 135	16 695	440
Q2	4 566	689	998	1 687	10 818	9 582	736	197	498	2	18 504	18 004	500
Q3	3 624	779	1 100	1 879	11 181	9 880	829	220	460	5	18 198	17 733	465
Q4	4 356	759	1 219	1 978	12 130	10 573	900	233	533	11	20 141	19 597	544
1990 Q1	3 374	750	1 255	2 005	11 983	10 462	1 002	240	468	22	19 094	18 604	490
Q2	3 301	775	1 212	1 985	12 144	10 554	1 097	259	471	20	19 277	18 786	491
Q3	4 474	823	1 098	1 922	11 820	10 188	1 109	273	389	21	20 008	19 598	410
Q4	4 435	754	1 073	1 828	12 581	10 941	1 197	265	404	17	20 727	20 306	421
1991 Q1	2 839	857	1 257	2 115	12 494	10 712	1 249	321	418	24	19 460	19 018	442
Q2	3 314	830	1 336	2 165	12 504	10 923	1 216	301	427	30	19 957	19 500	457
Q3	3 200	1 027	1 420	2 445	11 396	9 949	1 166	273	414	25	18 919	18 480	439
Q4	3 433	871	1 536	2 407	10 914	9 643	1 145	314	397	19	18 629	18 213	416
1992 Q1	3 348	988	1 555	2 543	9 181	8 023	1 014	291	404	27	16 808	16 377	431
Q2	3 043	953	1 821	2 774	8 286	7 208	1 024	300	379	24	15 830	15 427	403
Q3	3 501	1 100	1 895	2 995	8 917	7 593	1 027	304	348	29	17 121	16 744	377
Q4	3 470	1 229	2 381	3 610	9 860	8 524	1 169	320	325	31	18 785	18 429	356
1993 Q1	4 093	1 485	2 065	3 550	9 543	8 403	1 298	329	462	25	19 300	18 813	487
Q2	4 006	1 575	2 333	3 908	7 939	6 965	1 251	342	415	17	17 878	17 446	432
Q3	4 597	1 571	2 664	4 235	8 188	7 104	1 275	375	360	23	19 053	18 670	383
Q4	4 173	1 578	2 815	4 393	7 535	6 587	1 304	402	288	19	18 114	17 807	307
1994 Q1	4 682	1 889	2 472	4 361	7 998	7 048	1 343	378	522	17	19 301	18 762	539
Q2	5 323	1 671	2 111	3 782	7 114	6 278	1 197	337	401	6	18 160	17 753	407
Q3	5 929	1 740	2 104	3 844	8 259	7 369	1 208	335	340	6	19 921	19 575	346
Q4	5 251	1 846	1 976	3 822	9 462	8 550	1 210	359	314	4	20 422	20 104	318
1995 Q1	4 498	2 245	2 307	4 552	9 468	8 431	1 348	386	598	10	20 860	20 252	608
Q2	5 902	2 315	2 302	4 617	9 750	8 764	1 511	406	395	2	22 583	22 186	397
Q3	6 285	2 501	2 286	4 787	10 609	9 401	1 345	353	378	5	23 762	23 379	383
Q4	7 115	2 666	2 504	5 170	9 725	8 654	1 388	396	315	4	24 113	23 794	319
1996 Q1	6 714	2 531	2 338	4 869	9 856	8 730	1 444	454	627	6	23 970	23 337	633
Q2	6 832	2 766	2 416	5 182	9 521	8 466	1 240	528	366	3	23 672	23 303	369
Q3	7 120	2 564	2 566	5 130	9 960	8 823	1 109	472	280	5	24 076	23 791	285
Q4	7 168	2 836	2 704	5 540	9 796	8 550	1 089	478	278	4	24 353	24 071	282
1997 Q1	6 173	2 865	2 817	5 682	9 472	8 121	1 086	456	498	6	23 373	22 869	504

B5 Investment income
continued

£ million

	Credits - earnings on:												
		Portfolio investment					Deposits and lending overseas by UK residents other than banks and general government					Of which:	
	Direct investment	UK banks	Other UK residents	Total	Lending etc to overseas residents by UK banks	Of which: identified foreign currency lending	Transactions with banks abroad	Other assets	Official reserves	Other external assets of central government	Total credits	Private sector and public corporations	General government
	HHBY	HESH	HHHR	CGNV	HERG	HHIJ	HERH	HERJ	HHCB	HERI	CGJS	CGNT	CGNR
1987	10 939	2 477	2 650	5 126	28 541	25 395	1 751	696	854	95	48 002	47 053	949
1988	13 851	2 485	3 163	5 649	32 988	29 211	1 898	704	1 352	107	56 550	55 090	1 460
1989	16 656	2 952	4 251	7 203	44 219	38 827	3 095	856	1 913	36	73 978	72 029	1 949
1990	15 584	3 102	4 638	7 740	48 528	42 145	4 405	1 037	1 732	80	79 106	77 294	1 812
1991	12 786	3 585	5 549	9 132	47 308	41 227	4 776	1 209	1 656	98	76 965	75 211	1 754
1992	13 362	4 270	7 652	11 922	36 244	31 348	4 234	1 215	1 456	111	68 544	66 977	1 567
1993	16 869	6 209	9 877	16 086	33 205	29 059	5 128	1 448	1 525	84	74 345	72 736	1 609
1994	21 185	7 146	8 663	15 809	32 833	29 245	4 958	1 409	1 577	33	77 804	76 194	1 610
1995	23 800	9 727	9 399	19 126	39 552	35 250	5 592	1 541	1 686	21	91 318	89 611	1 707
1996	27 834	10 697	10 024	20 721	39 133	34 569	4 882	1 932	1 551	18	96 071	94 502	1 569
Seasonally adjusted													
		HHAS	HHHS	CGGS	HHHQ	HRZF	HHTB	HHTC	HHCC	HHHW	CGKL	CGMI	CGMG
1987 Q1	2 637	640	681	1 321	7 145	6 388	419	182	160	31	11 895	11 704	191
Q2	2 798	636	675	1 311	7 078	6 311	430	180	204	24	12 025	11 797	228
Q3	2 809	598	659	1 257	7 142	6 347	454	169	218	21	12 070	11 831	239
Q4	2 695	603	635	1 237	7 176	6 349	448	165	272	19	12 012	11 721	291
1988 Q1	3 027	589	711	1 300	7 711	6 886	467	164	297	29	12 995	12 669	326
Q2	3 523	609	760	1 369	7 832	6 988	416	167	329	30	13 666	13 307	359
Q3	3 612	621	827	1 448	8 681	7 658	470	194	371	26	14 802	14 405	397
Q4	3 689	666	865	1 532	8 764	7 679	545	179	355	22	15 087	14 709	378
1989 Q1	4 110	703	914	1 617	10 090	8 792	620	202	423	15	17 077	16 639	438
Q2	4 566	709	996	1 705	10 818	9 582	731	201	466	4	18 491	18 021	470
Q3	3 624	766	1 119	1 885	11 181	9 880	846	219	480	6	18 241	17 755	486
Q4	4 356	774	1 222	1 996	12 130	10 573	898	234	544	11	20 169	19 614	555
1990 Q1	3 374	724	1 237	1 961	11 983	10 462	985	234	463	18	19 254	18 773	481
Q2	3 301	796	1 213	2 009	12 144	10 554	1 094	263	443	24	19 309	18 842	467
Q3	4 474	805	1 123	1 928	11 820	10 188	1 131	274	407	22	20 008	19 579	429
Q4	4 435	777	1 065	1 842	12 581	10 941	1 195	266	419	16	20 535	20 100	435
1991 Q1	2 839	822	1 245	2 067	12 494	10 712	1 223	314	401	19	19 635	19 215	420
Q2	3 314	851	1 342	2 193	12 504	10 923	1 217	304	401	35	19 960	19 524	436
Q3	3 200	1 009	1 448	2 457	11 396	9 949	1 192	276	431	26	18 922	18 465	457
Q4	3 433	903	1 514	2 415	10 914	9 643	1 144	315	423	18	18 448	18 007	441
1992 Q1	3 348	940	1 549	2 489	9 223	8 064	985	284	374	23	17 118	16 721	397
Q2	3 043	970	1 847	2 817	8 999	7 833	1 028	302	357	29	16 442	16 056	386
Q3	3 501	1 088	1 930	3 018	8 747	7 487	1 049	311	364	29	16 964	16 571	393
Q4	3 470	1 272	2 326	3 598	9 275	7 964	1 172	318	361	30	18 020	17 629	391
1993 Q1	4 093	1 408	2 066	3 474	9 532	8 399	1 250	322	318	19	19 220	18 883	337
Q2	4 006	1 596	2 382	3 978	8 457	7 408	1 262	344	413	26	18 460	18 021	439
Q3	4 597	1 580	2 693	4 273	8 006	6 978	1 305	385	419	24	18 862	18 419	443
Q4	4 173	1 625	2 736	4 361	7 210	6 274	1 311	397	375	15	17 803	17 413	390
1994 Q1	4 682	1 802	2 464	4 266	8 025	7 091	1 288	369	365	13	19 277	18 899	378
Q2	5 323	1 687	2 157	3 844	7 585	6 687	1 210	339	403	10	18 700	18 287	413
Q3	5 929	1 776	2 122	3 898	8 083	7 239	1 239	346	398	5	19 734	19 331	403
Q4	5 251	1 881	1 920	3 801	9 140	8 228	1 221	355	411	5	20 093	19 677	416
1995 Q1	4 498	2 153	2 283	4 436	9 422	8 408	1 287	377	421	8	20 789	20 360	429
Q2	5 902	2 321	2 362	4 683	10 192	9 134	1 523	407	399	4	23 083	22 680	403
Q3	6 285	2 570	2 308	4 878	10 242	9 088	1 381	365	447	4	23 414	22 963	451
Q4	7 115	2 683	2 446	5 129	9 696	8 620	1 401	392	419	5	24 032	23 608	424
1996 Q1	6 714	2 447	2 305	4 752	9 864	8 770	1 381	442	451	5	24 046	23 590	456
Q2	6 832	2 767	2 480	5 247	9 970	8 842	1 250	528	380	5	24 163	23 778	385
Q3	7 120	2 649	2 584	5 233	9 690	8 602	1 146	489	342	4	23 810	23 464	346
Q4	7 168	2 834	2 655	5 489	9 609	8 355	1 105	473	378	4	24 052	23 670	382
1997 Q1	6 173	2 789	2 762	5 551	9 560	8 252	1 042	443	363	5	23 516	23 148	368

B5 Investment income
continued

£ million

	Debits - earnings on:												Balance of investment income		
	Direct investment				Overseas borrowing by UK banks		Borrowing from overseas by UK residents other than banks and general government				Of which:				
	Non-oil companies	Oil companies and misc.	Total	Portfolio investment	Foreign currency	Sterling	Transactions with banks abroad	Other liabilities	Other external liabilities of general government	Total debits	Private sector and public corporations	General government	Private sector and public corporations	General government	Total
	CGNX	HHCF	HHCH	HERN	HHID	HHIE	HERO	HERQ	HERR	CGGK	HHII	HERS	CGQD	HERV	CGOA
1987	4 364	2 680	7 044	3 459	27 077	4 004	1 781	390	320	44 075	42 223	1 852	4 830	–903	3 927
1988	6 648	2 017	8 665	4 627	30 626	4 960	1 964	754	388	51 984	49 828	2 156	5 262	–696	4 566
1989	5 932	3 306	9 238	6 597	41 424	8 282	2 908	1 357	670	70 476	67 962	2 514	4 067	–565	3 502
1990	3 019	4 008	7 027	7 766	44 856	11 070	3 594	2 493	1 030	77 836	75 105	2 731	2 189	–919	1 269
1991	1 102	3 457	4 559	8 658	44 960	10 174	4 454	3 258	751	76 816	74 194	2 620	1 017	–866	150
1992	2 121	3 139	5 260	10 124	33 641	6 946	4 345	4 342	764	65 421	62 241	3 181	4 736	–1 613	3 124
1993	7 804	2 649	10 453	10 967	33 995	4 711	5 193	6 024	407	71 750	68 419	3 331	4 317	–1 722	2 595
1994	6 669	2 650	9 319	13 012	30 350	3 670	5 402	6 119	265	68 137	64 086	4 051	12 108	–2 441	9 667
1995	9 139	3 260	12 399	15 679	38 191	5 070	6 699	5 057	303	83 398	78 927	4 471	10 684	–2 764	7 920
1996	10 215	4 730	14 945	16 867	37 932	4 925	6 645	4 848	257	86 419	82 067	4 352	12 435	–2 783	9 652
Not seasonally adjusted															
1987 Q1	1 034	891	1 925	726	6 506	956	432	89	61	10 695	10 241	454	1 510	–263	1 247
Q2	1 116	508	1 624	871	6 885	1 030	442	95	70	11 017	10 649	368	1 131	–130	1 001
Q3	1 079	464	1 543	970	6 784	939	440	102	70	10 848	10 297	551	1 513	–323	1 190
Q4	1 135	817	1 952	892	6 902	1 079	467	104	119	11 515	11 036	479	676	–187	489
1988 Q1	1 503	571	2 074	943	7 345	981	458	156	78	12 035	11 486	549	1 226	–221	1 005
Q2	1 634	449	2 083	1 147	7 355	1 076	441	170	82	12 354	11 913	441	1 376	–65	1 311
Q3	1 693	437	2 130	1 244	7 926	1 287	493	204	86	13 370	12 747	623	1 643	–244	1 399
Q4	1 818	560	2 378	1 293	8 000	1 616	572	224	142	14 225	13 682	543	1 017	–166	851
1989 Q1	1 436	717	2 153	1 504	9 499	1 722	596	259	121	15 854	15 192	662	1 503	–222	1 281
Q2	1 544	850	2 394	1 603	10 287	1 997	688	279	148	17 396	16 857	539	1 147	–39	1 108
Q3	1 339	610	1 949	1 739	10 329	2 025	789	393	161	17 385	16 698	687	1 035	–222	813
Q4	1 613	1 129	2 742	1 751	11 309	2 538	835	426	240	19 841	19 215	626	382	–82	300
1990 Q1	912	790	1 702	1 915	11 448	2 617	867	550	211	19 310	18 613	697	–9	–207	–216
Q2	781	755	1 536	1 856	11 407	2 705	899	576	242	19 221	18 653	568	133	–77	56
Q3	693	1 258	1 951	1 973	10 427	2 734	886	644	279	18 894	18 148	746	1 450	–336	1 114
Q4	633	1 205	1 838	2 022	11 574	3 014	942	723	298	20 411	19 691	720	615	–299	315
1991 Q1	411	642	1 053	2 256	11 659	2 972	1 056	804	213	20 013	19 299	714	–281	–272	–553
Q2	265	863	1 128	2 077	11 966	2 709	1 127	752	186	19 946	19 333	612	167	–155	12
Q3	306	823	1 129	2 135	10 757	2 360	1 084	814	168	18 447	17 797	650	683	–211	472
Q4	120	1 129	1 249	2 190	10 578	2 133	1 187	888	184	18 410	17 765	644	448	–228	219
1992 Q1	459	654	1 113	2 455	9 013	1 738	1 025	790	141	16 275	15 386	889	991	–458	533
Q2	547	814	1 361	2 348	7 913	1 826	1 040	1 059	138	15 685	15 070	615	357	–211	146
Q3	519	616	1 135	2 735	7 692	1 825	1 036	1 117	132	15 672	14 833	839	1 911	–462	1 449
Q4	596	1 055	1 651	2 586	9 023	1 557	1 244	1 376	353	17 789	16 952	838	1 477	–482	996
1993 Q1	1 707	780	2 487	2 912	9 733	1 313	1 275	1 238	156	19 114	17 986	1 128	827	–641	186
Q2	2 499	461	2 960	2 370	8 110	1 176	1 310	1 407	84	17 417	16 916	501	530	–69	461
Q3	1 914	793	2 707	2 761	8 126	1 112	1 269	1 601	74	17 650	16 852	798	1 818	–415	1 403
Q4	1 684	615	2 299	2 924	8 026	1 110	1 339	1 778	93	17 569	16 665	904	1 142	–597	545
1994 Q1	1 059	684	1 743	3 389	7 724	997	1 336	1 922	57	17 168	15 791	1 377	2 971	–838	2 133
Q2	1 616	742	2 358	2 812	7 321	847	1 425	1 334	67	16 164	15 501	663	2 252	–256	1 996
Q3	1 989	578	2 567	3 316	7 272	823	1 350	1 455	57	16 840	15 848	992	3 727	–646	3 081
Q4	2 005	646	2 651	3 495	8 033	1 003	1 291	1 408	84	17 965	16 946	1 019	3 158	–701	2 457
1995 Q1	1 634	981	2 615	4 181	8 932	1 131	1 313	1 415	62	19 649	18 110	1 539	2 142	–931	1 211
Q2	2 711	917	3 628	3 503	9 858	1 170	1 794	1 320	67	21 340	20 558	782	1 628	–385	1 243
Q3	2 425	619	3 044	3 747	9 555	1 219	1 757	1 154	73	20 549	19 604	945	3 775	–562	3 213
Q4	2 369	743	3 112	4 248	9 846	1 550	1 835	1 168	101	21 860	20 655	1 205	3 139	–886	2 253
1996 Q1	2 116	1 256	3 372	4 353	10 188	1 317	1 790	1 144	65	22 229	20 873	1 356	2 464	–723	1 741
Q2	2 393	776	3 169	3 946	9 365	1 234	1 641	1 139	58	20 552	19 667	885	3 636	–516	3 120
Q3	2 536	1 043	3 579	4 083	9 442	1 153	1 494	1 433	56	21 240	20 366	874	3 425	–589	2 836
Q4	3 170	1 655	4 825	4 485	8 937	1 221	1 720	1 132	78	22 398	21 161	1 237	2 910	–955	1 955
1997 Q1	2 403	981	3 384	4 456	8 783	1 225	1 526	1 556	55	20 985	19 810	1 175	3 059	–671	2 388

B5 Investment income

continued

£ million

	Debits - earnings on:												Balance of investment income		
	Direct investment				Overseas borrowing by UK banks		Borrowing from overseas by UK residents other than banks and general government				Of which:				
	Non-oil companies	Oil companies and misc.	Total	Portfolio investment	Foreign currency	Sterling	Transactions with banks abroad	Other liabilities	Other external liabilities of general government	Total debits	Private sector and public corporations	General government	Private sector and public corporations	General government	Total
	CGNX	HHCF	HHCH	HERN	HHID	HHIE	HERO	HERQ	HERR	CGGK	HHII	HERS	CGQD	HERV	CGOA
1987	4 364	2 680	7 044	3 459	27 077	4 004	1 781	390	320	44 075	42 223	1 852	4 830	–903	3 927
1988	6 648	2 017	8 665	4 627	30 626	4 960	1 964	754	388	51 984	49 828	2 156	5 262	–696	4 566
1989	5 932	3 306	9 238	6 597	41 424	8 282	2 908	1 357	670	70 476	67 962	2 514	4 067	–565	3 502
1990	3 019	4 008	7 027	7 766	44 856	11 070	3 594	2 493	1 030	77 836	75 105	2 731	2 189	–919	1 269
1991	1 102	3 457	4 559	8 658	44 960	10 174	4 454	3 258	751	76 816	74 194	2 620	1 017	–866	150
1992	2 121	3 139	5 260	10 124	33 641	6 946	4 345	4 342	764	65 421	62 241	3 181	4 736	–1 613	3 124
1993	7 804	2 649	10 453	10 967	33 995	4 711	5 193	6 024	407	71 750	68 419	3 331	4 317	–1 722	2 595
1994	6 669	2 650	9 319	13 012	30 350	3 670	5 402	6 119	265	68 137	64 086	4 051	12 108	–2 441	9 667
1995	9 139	3 260	12 399	15 679	38 191	5 070	6 699	5 057	303	83 398	78 927	4 471	10 684	–2 764	7 920
1996	10 215	4 730	14 945	16 867	37 932	4 925	6 645	4 848	257	86 419	82 067	4 352	12 435	–2 783	9 652
Seasonally adjusted															
	CGEU	HHCG	HHCI	HHIA	HAXB	HAXA	HHHX	HHHZ	HHHY	CGHJ	HHHK	HHHL	CGMW	HHHM	AIMD
1987 Q1	1 024	798	1 822	716	6 412	981	446	87	74	10 538	10 131	407	1 573	–216	1 357
Q2	1 090	591	1 681	870	6 939	1 021	439	98	76	11 124	10 676	448	1 121	–220	901
Q3	1 165	626	1 791	914	6 896	959	453	102	83	11 198	10 715	483	1 116	–244	872
Q4	1 085	665	1 750	959	6 830	1 043	443	103	87	11 215	10 701	514	1 020	–223	797
1988 Q1	1 525	529	2 053	934	7 235	1 000	468	152	91	11 933	11 440	493	1 229	–167	1 062
Q2	1 662	489	2 151	1 150	7 353	1 073	443	175	89	12 434	11 893	541	1 414	–182	1 232
Q3	1 822	551	2 373	1 189	8 138	1 328	500	204	98	13 830	13 281	549	1 124	–152	972
Q4	1 638	450	2 088	1 354	7 900	1 559	553	223	110	13 787	13 214	573	1 495	–195	1 300
1989 Q1	1 523	731	2 254	1 499	9 352	1 745	598	253	135	15 836	15 234	602	1 405	–164	1 241
Q2	1 564	916	2 480	1 613	10 248	2 001	697	288	162	17 489	16 834	655	1 187	–185	1 002
Q3	1 350	754	2 104	1 695	10 709	2 097	798	395	171	17 969	17 350	619	405	–133	272
Q4	1 495	905	2 400	1 790	11 115	2 439	815	421	202	19 182	18 544	638	1 070	–83	987
1990 Q1	973	828	1 801	1 898	11 288	2 640	885	536	231	19 279	18 626	653	147	–172	–25
Q2	740	755	1 495	1 876	11 351	2 717	870	595	263	19 167	18 495	672	347	–205	142
Q3	631	1 493	2 124	1 933	10 901	2 823	914	647	278	19 620	18 947	673	632	–244	388
Q4	675	932	1 607	2 059	11 316	2 890	925	715	258	19 770	19 037	733	1 063	–298	764
1991 Q1	465	700	1 165	2 186	11 468	2 978	1 072	780	230	19 879	19 253	626	–38	–206	–244
Q2	179	853	1 032	2 188	11 926	2 729	1 076	785	199	19 935	19 165	770	359	–334	25
Q3	232	983	1 215	2 061	11 270	2 421	1 127	816	169	19 079	18 518	561	–53	–104	–157
Q4	226	921	1 147	2 225	10 296	2 046	1 179	877	153	17 923	17 258	663	749	–222	526
1992 Q1	550	724	1 274	2 270	8 870	1 727	1 044	765	153	16 103	15 420	683	1 301	–286	1 015
Q2	426	799	1 225	2 544	7 909	1 849	957	1 105	146	15 735	14 904	831	1 152	–445	707
Q3	426	736	1 162	2 671	8 055	1 878	1 090	1 114	136	16 106	15 337	769	1 234	–376	858
Q4	719	880	1 599	2 638	8 807	1 492	1 254	1 358	329	17 477	16 580	898	1 049	–506	544
1993 Q1	1 838	766	2 604	2 659	9 548	1 300	1 274	1 222	165	18 772	17 925	847	958	–510	448
Q2	2 305	414	2 719	2 620	8 142	1 201	1 203	1 473	87	17 445	16 696	749	1 325	–310	1 015
Q3	1 861	919	2 780	2 724	8 439	1 148	1 326	1 600	83	18 100	17 328	772	1 091	–329	762
Q4	1 800	550	2 350	2 964	7 866	1 062	1 390	1 729	72	17 433	16 470	963	943	–573	370
1994 Q1	1 267	615	1 882	3 040	7 556	984	1 332	1 898	65	16 757	15 759	998	3 140	–620	2 520
Q2	1 397	699	2 096	3 138	7 373	871	1 310	1 397	71	16 256	15 278	978	3 009	–565	2 444
Q3	2 012	694	2 706	3 327	7 487	856	1 418	1 455	65	17 314	16 289	1 025	3 042	–622	2 420
Q4	1 993	642	2 635	3 507	7 934	959	1 342	1 369	64	17 810	16 760	1 050	2 917	–634	2 283
1995 Q1	1 913	845	2 758	3 764	8 711	1 111	1 349	1 384	71	19 148	18 060	1 088	2 300	–659	1 641
Q2	2 449	896	3 345	3 873	9 935	1 207	1 676	1 386	73	21 495	20 357	1 138	2 323	–735	1 588
Q3	2 465	757	3 222	3 896	9 758	1 274	1 812	1 149	77	21 188	20 070	1 118	2 893	–667	2 226
Q4	2 312	762	3 074	4 146	9 787	1 478	1 862	1 138	82	21 567	20 440	1 126	3 168	–702	2 465
1996 Q1	2 389	1 015	3 404	4 075	9 946	1 283	1 789	1 111	71	21 679	20 640	1 039	2 950	–583	2 367
Q2	2 345	734	3 079	4 233	9 439	1 275	1 564	1 202	63	20 855	19 697	1 158	4 081	–773	3 308
Q3	2 590	1 260	3 850	4 266	9 615	1 206	1 542	1 425	60	21 964	20 873	1 091	2 591	–745	1 846
Q4	2 891	1 721	4 612	4 293	8 932	1 161	1 750	1 110	63	21 921	20 857	1 064	2 813	–682	2 131
1997 Q1	2 837	755	3 592	4 390	8 583	1 189	1 561	1 499	62	20 876	19 804	1 072	3 344	–704	2 640

B6 Direct investment income credits by sector

	Earnings on direct investments overseas by UK residents					
	UK Banks	Insurance Companies	Other Financial Institutions	Industrial & Commercial Companies (including oil companies) & persons	Public Corporations	Total earnings on UK Assets
	HCNG	HCNC	XAWH	HESC	HESD	HHBY
1987	–62	622	211	10 167	1	10 939
1988	313	540	451	12 537	10	13 851
1989	39	347	71	16 198	1	16 656
1990	–116	188	–61	15 572	1	15 584
1991	–268	527	217	12 304	6	12 786
1992	350	512	325	12 169	6	13 362
1993	22	978	1 581	14 281	7	16 869
1994	743	528	1 468	18 440	6	21 185
1995	130	1 476	1 969	20 211	14	23 800
1996	1 326	1 291	2 604	22 604	9	27 834
1987 Q1	–16	135	53	2 465	–	2 637
Q2	–15	177	53	2 583	–	2 798
Q3	–15	174	52	2 597	1	2 809
Q4	–16	136	53	2 522	–	2 695
1988 Q1	79	128	112	2 706	2	3 027
Q2	78	169	113	3 160	3	3 523
Q3	78	33	113	3 386	2	3 612
Q4	78	210	113	3 285	3	3 689
1989 Q1	11	150	17	3 932	–	4 110
Q2	10	96	18	4 442	–	4 566
Q3	10	61	18	3 534	1	3 624
Q4	8	40	18	4 290	–	4 356
1990 Q1	–29	4	–15	3 414	–	3 374
Q2	–29	23	–13	3 320	–	3 301
Q3	–29	87	–17	4 432	1	4 474
Q4	–29	74	–16	4 406	–	4 435
1991 Q1	–67	143	53	2 709	1	2 839
Q2	–67	120	54	3 205	2	3 314
Q3	–67	120	54	3 092	1	3 200
Q4	–67	144	56	3 298	2	3 433
1992 Q1	224	117	81	2 925	1	3 348
Q2	–46	132	81	2 874	2	3 043
Q3	161	132	81	3 126	1	3 501
Q4	11	131	82	3 244	2	3 470
1993 Q1	191	255	397	3 249	1	4 093
Q2	–140	308	364	3 472	2	4 006
Q3	116	369	428	3 682	2	4 597
Q4	–145	46	392	3 878	2	4 173
1994 Q1	425	102	433	3 721	1	4 682
Q2	188	160	265	4 708	2	5 323
Q3	235	193	437	5 063	1	5 929
Q4	–105	73	333	4 948	2	5 251
1995 Q1	–496	256	451	4 284	3	4 498
Q2	146	367	481	4 904	4	5 902
Q3	83	429	520	5 250	3	6 285
Q4	397	424	517	5 773	4	7 115
1996 Q1	357	262	630	5 463	2	6 714
Q2	264	241	658	5 667	2	6 832
Q3	276	402	663	5 777	2	7 120
Q4	429	386	653	5 697	3	7 168
1997 Q1	431	275	662	4 802	3	6 173

B7 Direct investment income debits by sector

	Earnings of overseas residents on direct investments in UK							
	UK Banks	Insurance Companies	Other Financial Institutions (excluding securities dealers)[1]	Securities Dealers[1]	Industrial & Commercial Companies (including oil companies)	Other (property)	Total earnings on UK Liabilities (NSA)	Total earnings on UK Liabilities (SA)
	HESE	HCPN	HDFD	HDFA	HDVF	HESG	HHCH	HHCI
1987	66	80	..	..	6 891	30	7 044	7 044
1988	802	132	..	..	7 777	54	8 665	8 665
1989	–124	85	..	..	8 635	81	9 238	9 238
1990	–864	–145	110	104	7 712	110	7 027	7 027
1991	–1 452	–256	82	606	5 452	127	4 559	4 559
1992	–88	–55	65	358	4 826	154	5 260	5 260
1993	2 971	224	43	1 134	5 902	178	10 453	10 453
1994	1 247	497	228	–791	7 943	195	9 319	9 319
1995	2 134	283	124	269	9 376	213	12 399	12 399
1996	2 380	248	138	817	11 143	219	14 945	14 945
1987 Q1	16	19	..	..	1 888	7	1 925	1 822
Q2	16	20	..	..	1 587	7	1 624	1 681
Q3	17	20	..	..	1 504	8	1 543	1 791
Q4	17	21	..	..	1 912	8	1 952	1 750
1988 Q1	201	33	..	..	1 853	12	2 074	2 053
Q2	200	33	..	..	1 862	13	2 083	2 151
Q3	200	33	..	..	1 908	14	2 130	2 373
Q4	201	33	..	..	2 154	15	2 378	2 088
1989 Q1	–31	18	..	..	2 006	20	2 153	2 254
Q2	–31	17	..	..	2 248	20	2 394	2 480
Q3	–31	25	..	..	1 795	20	1 949	2 104
Q4	–31	25	..	..	2 586	21	2 742	2 400
1990 Q1	–216	–37	27	26	1 879	23	1 702	1 801
Q2	–216	–37	28	26	1 708	27	1 536	1 495
Q3	–216	–35	27	26	2 120	29	1 951	2 124
Q4	–216	–36	28	26	2 005	31	1 838	1 607
1991 Q1	–363	–63	21	151	1 276	31	1 053	1 165
Q2	–363	–64	20	152	1 352	31	1 128	1 032
Q3	–363	–64	21	151	1 352	32	1 129	1 215
Q4	–363	–65	20	152	1 472	33	1 249	1 147
1992 Q1	–242	–14	16	89	1 226	38	1 113	1 274
Q2	23	–13	16	90	1 208	37	1 361	1 225
Q3	59	–14	16	89	949	36	1 135	1 162
Q4	72	–14	17	90	1 443	43	1 651	1 599
1993 Q1	713	92	–75	265	1 450	42	2 487	2 604
Q2	1 049	44	26	404	1 394	43	2 960	2 719
Q3	668	44	71	129	1 748	46	2 707	2 780
Q4	541	44	21	336	1 310	47	2 299	2 350
1994 Q1	124	84	44	–191	1 635	47	1 743	1 882
Q2	357	84	–1	–217	2 088	47	2 358	2 096
Q3	629	212	85	–191	1 782	50	2 567	2 706
Q4	137	117	100	–192	2 438	51	2 651	2 635
1995 Q1	312	50	48	–149	2 302	52	2 615	2 758
Q2	756	86	39	183	2 511	53	3 628	3 345
Q3	685	86	16	148	2 055	54	3 044	3 222
Q4	381	61	21	87	2 508	54	3 112	3 074
1996 Q1	670	48	29	227	2 344	54	3 372	3 404
Q2	606	78	37	301	2 093	54	3 169	3 079
Q3	600	76	24	392	2 432	55	3 579	3 850
Q4	504	46	48	–103	4 274	56	4 825	4 612
1997 Q1	515	46	29	279	2 458	57	3 384	3 592

NSA = Non-seasonally adjusted

SA = Seasonally adjusted

1 Data for security dealers and other financial institutions are not separately available before 1990.

B8 Transfers

£ million

	Credits							Debits						Balance	
		General government							General government						
		European Community institutions								EC institutions					
	Private	Agricultural Fund	Social Fund	Regional Development Fund	Negotiated refunds	Other	Total[2]	Private	Bilateral aid	Before VAT abatement	VAT abatement	Other	Total	Total	Of which: with EC institutions[1]
	CGJV	HCOW	HDIZ	HBZA	CGPI	HHAA	HDKD	CGGV	CGEG	HHHO	HHHP	HHAB	CGGJ	CGIO	CGII
1987	1 666	1 345	429	404	–	104	2 282	1 789	570	5 219	–1 153	923	5 559	–3 400	–1 784
1988	1 715	1 379	277	370	–	89	2 115	1 985	756	5 150	–1 595	1 052	5 363	–3 518	–1 440
1989	1 750	1 315	406	347	–	75	2 143	2 050	837	5 599	–1 156	1 141	6 421	–4 578	–2 300
1990	1 800	1 496	225	441	–	32	2 232	2 100	856	6 366	–1 697	1 303	6 828	–4 896	–2 475
1991	1 900	1 761	618	370	–	40	4 899	2 200	1 058	5 815	–2 497	1 606	5 982	–1 383	–529
1992	1 957	1 813	437	551	–	78	2 888	2 225	1 086	6 744	–1 881	1 773	7 722	–5 102	–1 984
1993	2 211	2 257	588	425	–	55	3 325	2 249	967	7 985	–2 540	1 821	8 233	–4 946	–2 120
1994	2 322	2 297	320	608	–	71	3 296	2 214	1 080	7 195	–1 726	1 824	8 373	–4 969	–2 173
1995	2 438	2 441	755	437	–	64	3 697	2 236	1 028	8 898	–1 208	2 068	10 786	–6 887	–3 993
1996	2 560	2 929	804	620	–	37	4 390	2 258	917	9 133	–2 411	1 684	9 323	–4 631	–2 332
Not seasonally adjusted															
1987 Q1	417	626	86	125	–	36	873	432	299	1 296	–299	270	1 566	–708	–124
Q2	417	332	226	56	–	2	616	442	66	1 257	–287	268	1 304	–713	–354
Q3	416	294	24	119	–	37	474	452	104	1 399	–284	199	1 418	–980	–641
Q4	416	93	93	104	–	29	319	463	101	1 267	–283	186	1 271	–999	–665
1988 Q1	425	336	51	87	–	7	481	484	387	1 265	–283	339	1 708	–1 286	–501
Q2	427	445	121	51	–	4	621	492	76	1 285	–270	313	1 404	–848	–394
Q3	430	402	65	73	–	60	600	500	141	954	–648	191	638	–108	294
Q4	433	196	40	159	–	18	413	509	152	1 646	–394	209	1 613	–1 276	–839
1989 Q1	434	555	83	138	–	19	795	507	353	1 294	–289	296	1 654	–932	–210
Q2	436	336	215	98	–	20	669	511	80	1 295	–289	319	1 405	–811	–337
Q3	439	222	8	26	–	15	271	514	189	1 317	–289	278	1 495	–1 299	–757
Q4	441	202	100	85	–	21	408	518	215	1 693	–289	248	1 867	–1 536	–996
1990 Q1	443	470	19	198	–	21	708	518	441	1 512	–451	331	1 833	–1 200	–353
Q2	448	305	18	36	–	3	362	523	73	1 507	–451	448	1 577	–1 290	–694
Q3	452	340	33	64	–	1	440	527	158	1 352	–370	241	1 381	–1 016	–544
Q4	457	381	155	143	–	7	722	532	184	1 995	–425	283	2 037	–1 390	–884
1991 Q1	465	631	240	26	–	20	1 496	543	538	1 568	–592	406	1 920	–502	–59
Q2	471	410	177	147	–	3	1 876	548	151	1 560	–657	442	1 496	303	–166
Q3	483	311	31	83	–	6	710	552	165	1 625	–624	354	1 520	–879	–570
Q4	481	409	170	114	–	11	817	557	204	1 062	–624	404	1 046	–305	266
1992 Q1	475	670	52	164	–	36	931	549	504	1 889	–523	516	2 386	–1 529	–444
Q2	485	419	82	161	–	10	672	554	137	1 720	–418	540	1 979	–1 376	–630
Q3	494	338	82	143	–	16	579	559	194	1 828	–470	318	1 870	–1 356	–779
Q4	503	386	221	83	–	16	706	563	251	1 307	–470	399	1 487	–841	–131
1993 Q1	541	460	300	109	–	29	898	561	443	2 118	–635	530	2 456	–1 578	–585
Q2	549	681	197	122	–	4	1 004	562	138	2 100	–635	492	2 095	–1 104	–461
Q3	557	515	51	75	–	17	658	563	168	2 152	–635	387	2 072	–1 420	–859
Q4	564	601	40	119	–	5	765	563	218	1 615	–635	412	1 610	–844	–215
1994 Q1	570	1 109	66	266	–	9	1 450	557	529	2 542	–446	488	3 113	–1 650	–646
Q2	577	402	6	106	–	48	562	555	137	1 846	–510	586	2 059	–1 475	–774
Q3	584	392	187	72	–	7	658	552	205	2 011	–510	483	2 189	–1 499	–843
Q4	591	394	61	164	–	7	626	550	209	796	–260	267	1 012	–345	90
1995 Q1	598	1 288	241	265	–	6	1 800	557	531	2 245	–369	666	3 073	–1 232	–76
Q2	606	395	55	51	–	53	554	558	84	1 941	–235	512	2 302	–1 700	–1 152
Q3	613	407	269	33	–	2	711	560	186	2 150	–302	470	2 504	–1 740	–1 137
Q4	621	351	190	88	–	3	632	561	227	2 562	–302	420	2 907	–2 215	–1 628
1996 Q1	636	1 486	194	232	–	7	1 919	562	424	2 566	–738	627	2 879	–886	91
Q2	644	625	28	91	–	24	768	564	105	2 516	–738	346	2 229	–1 381	–1 010
Q3	652	240	356	232	–	4	832	565	140	1 768	–332	343	1 919	–1 000	–604
Q4	628	578	226	65	–	2	871	567	248	2 283	–603	368	2 296	–1 364	–809
1997 Q1	656	1 740	174	173	–	4	2 091	572	402	2 710	–745	476	2 843	–668	126

1 This series does not have the same coverage as that in Table 9.1 in the "Departmental Report for H M Treasury and the Chancellor of the Exchequer's other smaller Departments and Net Payments to European Community Institutions 1996-97 and 1998-99" (Cm 3217). The main differences are that the latter excludes the United Kingdom's share of the cost of the EU's overseas aid expenditure (which is attributed to the aid programme) and includes receipts in respect of services shown in table B5.

2 Includes contributions towards the UK's cost of the Gulf conflict of £2m in 1990q3, £36m in 1990q4, £574m in 1991q1, £1139m in 1991q2, £279m in 1991q3 and £113m in 1991q4 and £9m in 1992q1.

B8 Transfers
continued

£ million

	Credits							Debits						Balance	
		General government							General government						
		European Community institutions								EC institutions					
	Private	Agricultural Fund	Social Fund	Regional Development Fund	Negotiated refunds	Other	Total[2]	Private	Bilateral aid	Before VAT abatement	VAT abatement	Other	Total	Total	Of which: with EC institutions[1]
	CGJV	HCOW	HDIZ	HBZA	CGPI	HHAA	HDKD	CGGV	CGEG	HHHO	HHHP	HHAB	CGGJ	CGIO	CGII
1987	1 666	1 345	429	404	–	104	2 282	1 789	570	5 219	–1 153	923	5 559	–3 400	–1 784
1988	1 715	1 379	277	370	–	89	2 115	1 985	756	5 150	–1 595	1 052	5 363	–3 518	–1 440
1989	1 750	1 315	406	347	–	75	2 143	2 050	837	5 599	–1 156	1 141	6 421	–4 578	–2 300
1990	1 800	1 496	225	441	–	32	2 232	2 100	856	6 366	–1 697	1 303	6 828	–4 896	–2 475
1991	1 900	1 761	618	370	–	40	4 899	2 200	1 058	5 815	–2 497	1 606	5 982	–1 383	–529
1992	1 957	1 813	437	551	–	78	2 888	2 225	1 086	6 744	–1 881	1 773	7 722	–5 102	–1 984
1993	2 211	2 257	588	425	–	55	3 325	2 249	967	7 985	–2 540	1 821	8 233	–4 946	–2 120
1994	2 322	2 297	320	608	–	71	3 296	2 214	1 080	7 195	–1 726	1 824	8 373	–4 969	–2 173
1995	2 438	2 441	755	437	–	64	3 697	2 236	1 028	8 898	–1 208	2 068	10 786	–6 887	–3 993
1996	2 560	2 929	804	620	–	37	4 390	2 258	917	9 133	–2 411	1 684	9 323	–4 631	–2 332
Seasonally adjusted															
		HHAC	HHAD			HHAE	HHAH		CGEM	HHHT		HHAG	CGHI	AIME	CGIR
1987 Q1	417	462	158	125	–	36	743	432	145	1 246	–299	224	1 312	–584	–200
Q2	417	353	122	56	–	2	559	442	161	1 278	–287	229	1 344	–810	–395
Q3	416	345	86	119	–	37	612	452	142	1 404	–284	226	1 542	–966	–562
Q4	416	185	63	104	–	29	368	463	122	1 291	–283	244	1 361	–1 040	–627
1988 Q1	425	226	38	87	–	7	334	484	197	1 232	–283	297	1 442	–1 167	–614
Q2	427	414	29	51	–	4	518	492	188	1 286	–270	260	1 443	–990	–477
Q3	430	426	197	73	–	60	779	500	191	964	–648	222	765	–56	427
Q4	433	313	13	159	–	18	484	509	180	1 668	–394	273	1 713	–1 305	–776
1989 Q1	434	380	101	138	–	19	604	507	166	1 255	–289	261	1 398	–867	–367
Q2	436	344	155	98	–	20	646	511	176	1 270	–289	253	1 400	–829	–325
Q3	439	278	49	26	–	15	380	514	243	1 329	–289	335	1 640	–1 335	–682
Q4	441	313	101	85	–	21	513	518	252	1 745	–289	292	1 983	–1 547	–926
1990 Q1	443	324	31	198	–	21	540	518	224	1 436	–451	302	1 521	–1 056	–455
Q2	448	289	12	36	–	3	351	523	172	1 459	–451	370	1 552	–1 276	–659
Q3	452	399	78	64	–	1	577	527	228	1 345	–370	299	1 509	–1 007	–407
Q4	457	484	104	143	–	7	764	532	232	2 126	–425	332	2 246	–1 557	–954
1991 Q1	465	421	242	26	–	20	1 280	543	280	1 413	–592	371	1 491	–289	–139
Q2	471	415	156	147	–	3	1 858	548	321	1 425	–657	352	1 444	337	–52
Q3	483	403	79	83	–	6	875	552	224	1 479	–624	415	1 499	–693	–264
Q4	481	522	141	114	–	11	886	557	233	1 498	–624	468	1 548	–738	–74
1992 Q1	475	461	25	164	–	36	632	549	260	1 745	–523	482	1 994	–1 436	–629
Q2	485	452	65	161	–	10	697	554	270	1 756	–418	453	2 068	–1 440	–648
Q3	494	459	155	143	–	16	837	559	268	1 853	–470	367	2 026	–1 254	–554
Q4	503	441	192	83	–	16	722	563	288	1 390	–470	471	1 634	–972	–153
1993 Q1	541	214	300	109	–	29	652	561	225	1 989	–635	445	2 024	–1 392	–702
Q2	549	661	197	122	–	4	984	562	269	2 158	–635	429	2 221	–1 250	–539
Q3	557	642	51	75	–	17	785	563	231	2 164	–635	479	2 239	–1 460	–744
Q4	564	740	40	119	–	5	904	563	242	1 674	–635	468	1 749	–844	–135
1994 Q1	570	602	66	266	–	9	943	557	277	2 399	–446	400	2 630	–1 674	–1 010
Q2	577	491	6	106	–	48	651	555	270	1 918	–510	547	2 225	–1 552	–757
Q3	584	590	187	72	–	7	856	552	294	2 030	–510	569	2 383	–1 495	–664
Q4	591	614	61	164	–	7	846	550	239	848	–260	308	1 135	–248	258
1995 Q1	598	700	241	265	–	6	1 212	557	300	2 095	–369	528	2 554	–1 301	–514
Q2	606	543	55	51	–	53	702	558	186	2 026	–235	464	2 441	–1 691	–1 089
Q3	613	629	269	33	–	2	933	560	281	2 182	–302	576	2 737	–1 751	–947
Q4	621	569	190	88	–	3	850	561	261	2 595	–302	500	3 054	–2 144	–1 443
1996 Q1	636	757	194	232	–	7	1 190	562	237	2 418	–738	505	2 422	–1 158	–490
Q2	644	866	28	91	–	24	1 009	564	213	2 605	–738	350	2 430	–1 341	–858
Q3	652	375	356	232	–	4	967	565	198	1 804	–332	408	2 078	–1 024	–505
Q4	628	931	226	65	–	2	1 224	567	269	2 306	–603	421	2 393	–1 108	–479
1997 Q1	656	870	174	173	–	4	1 221	572	216	2 559	–745	442	2 472	–1 167	–593

See footnotes on previous page.

B9 Summary of transactions in UK external assets and liabilities[1]

£ million, not seasonally adjusted

	Transactions in external assets							Transactions in external liabilities						
	UK investment overseas							Overseas investment in the United Kingdom						
	Direct	Portfolio	Lending etc to overseas residents by UK banks[2]	Deposits and lending overseas by UK residents other than banks and general government[3]	Official reserves	Other external assets of central government	Total	Direct	Portfolio	Borrowing etc from overseas residents by UK banks[2]	Borrowing from overseas by UK residents other than banks and general government[3]	Other external liabilities of general government	Total	Net transactions
	HHBV	CGOS	HEYN	HETJ	AIPA	HEUJ	HEPZ	HHBU	HEYR	HEYS	HTEV	HEUR	HEQW	HEQU
1987	–19 147	5 324	–50 522	–5 569	–12 012	–796	–82 722	9 449	22 233	52 452	4 075	1 923	90 132	7 410
1988	–20 863	–11 209	–18 785	–2 990	–2 761	–887	–57 495	12 006	20 603	33 294	5 545	964	72 412	14 917
1989	–21 503	–36 524	–29 126	–8 082	5 440	–873	–90 668	18 567	14 647	45 521	27 382	2 727	108 844	18 176
1990	–10 490	–17 206	–39 785	–11 833	–76	–1 025	–80 415	18 514	11 763	46 976	19 021	684	96 958	16 543
1991	–9 056	–29 157	32 569	–9 466	–2 679	–894	–18 683	9 058	17 024	–23 002	25 405	–2 357	26 128	7 445
1992	–10 850	–27 346	–26 833	–17 296	1 407	–682	–81 600	9 184	24 616	21 208	32 953	–1 375	86 586	4 986
1993	–17 737	–84 144	3 187	–57 247	–698	–609	–157 248	10 298	45 542	23 110	92 987	–2 862	169 075	11 827
1994	–21 982	18 448	–48 179	18 512	–1 045	–619	–34 865	6 087	32 928	47 383	–55 407	500	31 491	–3 374
1995	–27 927	–38 115	–26 871	–25 494	200	–637	–118 844	14 325	19 453	36 546	48 462	1 738	120 524	1 680
1996	–28 560	–60 691	–63 326	–66 572	509	–653	–219 293	20 758	27 701	74 725	94 703	–792	217 095	–2 198
1987 Q1	–2 576	–2 083	–7 406	–2 927	–1 523	–213	–16 728	1 936	5 367	11 035	1 723	104	20 165	3 437
Q2	–5 759	859	–15 410	–83	–4 469	–159	–25 021	695	5 476	21 177	730	938	29 016	3 995
Q3	–7 600	–506	–17 257	–1 824	–269	–167	–27 623	2 728	7 996	13 710	1 270	–5	25 699	–1 924
Q4	–3 212	7 054	–10 449	–735	–5 751	–257	–13 350	4 090	3 394	6 530	352	886	15 252	1 902
1988 Q1	–4 896	–712	1 532	940	–653	–208	–3 997	4 929	4 770	2 054	1 044	–493	12 304	8 307
Q2	–5 628	–3 739	–9 028	–1 780	–631	–196	–21 002	1 652	3 915	13 699	2 414	192	21 872	870
Q3	–3 916	–1 164	–16 313	–692	–995	–215	–23 295	1 980	5 594	16 371	1 505	–159	25 291	1 996
Q4	–6 423	–5 594	5 024	–1 458	–482	–268	–9 201	3 445	6 324	1 170	582	1 424	12 945	3 744
1989 Q1	–6 869	–5 226	–15 615	–1 052	502	–193	–28 453	5 237	4 541	25 013	5 503	104	40 398	11 945
Q2	–5 812	–9 791	631	–4 182	2 134	–288	–17 308	5 995	3 358	–2 543	11 531	396	18 737	1 429
Q3	–4 273	–11 244	–8 156	–201	358	–172	–23 688	2 574	3 290	17 356	6 082	873	30 175	6 487
Q4	–4 549	–10 263	–5 986	–2 647	2 446	–220	–21 219	4 761	3 458	5 695	4 266	1 354	19 534	–1 685
1990 Q1	–1 982	–2 872	–9 145	–2 940	128	–142	–16 953	6 908	2 237	11 798	4 956	–299	25 600	8 647
Q2	–1 099	–3 009	–463	–2 138	–77	–382	–7 168	3 937	3 931	–3 653	2 841	1 107	8 163	995
Q3	–2 495	–121	–25 215	–6 019	–433	–175	–34 458	6 187	2 955	21 591	5 152	1 556	37 441	2 983
Q4	–4 914	–11 204	–4 962	–736	306	–326	–21 836	1 482	2 640	17 240	6 072	–1 680	25 754	3 918
1991 Q1	–4 818	–6 956	4 204	–678	–2 146	–230	–10 624	3 563	5 392	–1 804	3 884	–1 098	9 937	–687
Q2	–3 546	–7 032	15 640	–5 992	–846	–201	–1 977	2 340	4 440	–18 900	5 815	–212	–6 517	–8 494
Q3	–1 807	–8 396	4 752	–1 918	137	–237	–7 469	1 916	2 795	–133	5 540	–390	9 728	2 259
Q4	1 115	–6 773	7 973	–878	176	–226	1 387	1 239	4 397	–2 165	10 166	–657	12 980	14 367
1992 Q1	–3 158	–6 415	3 236	–3 987	–314	–171	–10 809	2 816	4 198	–12 153	6 746	–391	1 216	–9 593
Q2	–1 429	–3 297	–749	–2 808	–329	–159	–8 771	919	8 895	–4 161	7 419	205	13 277	4 506
Q3	–2 917	–3 313	–28 484	–8 822	1 658	–147	–42 025	2 775	3 043	24 178	7 414	7 497	44 907	2 882
Q4	–3 346	–14 321	–836	–1 679	392	–205	–19 995	2 674	8 480	13 344	11 374	–8 686	27 186	7 191
1993 Q1	–4 164	–25 834	23 401	–28 971	463	–151	–35 256	2 321	1 839	–6 703	35 618	–2 749	30 326	–4 930
Q2	–3 590	–10 684	–1 487	–20 011	–748	–155	–36 675	3 775	17 206	–3 117	26 443	145	44 452	7 777
Q3	–4 777	–13 931	2 103	–6 408	–535	–104	–23 652	4 370	14 272	1 071	10 024	140	29 877	6 225
Q4	–5 206	–33 695	–20 830	–1 857	122	–199	–61 665	–168	12 225	31 859	20 902	–398	64 420	2 755
1994 Q1	–3 679	20 835	–3 214	–2 571	–281	–165	10 925	1 587	14 386	–7 890	–22 553	–343	–14 813	–3 888
Q2	–6 091	9 291	–10 825	9 292	–286	–145	1 236	2 514	5 555	1 961	–9 711	1 333	1 652	2 888
Q3	–5 237	–2 740	–17 098	–2 748	–202	–146	–28 171	2 961	8 579	21 454	–4 860	–182	27 952	–219
Q4	–6 975	–8 938	–17 042	14 539	–276	–163	–18 855	–975	4 408	31 858	–18 283	–308	16 700	–2 155
1995 Q1	–6 657	–11 153	–14 102	–16 967	827	–198	–48 250	3 106	2 898	21 846	22 156	–185	49 821	1 571
Q2	–8 422	–894	–6 249	12 428	–582	–142	–3 861	1 250	5 632	2 533	–8 079	857	2 193	–1 668
Q3	–4 741	–14 394	–12 477	–13 191	–340	–137	–45 280	2 963	388	15 739	22 949	693	42 732	–2 548
Q4	–8 107	–11 674	5 957	–7 764	295	–160	–21 453	7 006	10 535	–3 572	11 436	373	25 778	4 325
1996 Q1	–10 558	1 444	–16 189	–26 878	1 332	–200	–51 049	4 826	7 594	19 094	17 447	–1 689	47 272	–3 777
Q2	–5 577	–24 579	–4 503	–19 846	–234	–118	–54 857	5 871	6 242	7 224	33 557	567	53 461	–1 396
Q3	–4 973	–21 385	–16 929	1 855	910	–143	–40 665	5 516	4 776	20 284	7 430	691	38 697	–1 968
Q4	–7 452	–16 171	–25 705	–21 703	–1 499	–192	–72 722	4 545	9 089	28 123	36 269	–361	77 665	4 943
1997 Q1	–8 783	–13 346	–53 053	–13 609	1 458	–183	–87 516	8 700	10 317	53 432	9 370	–872	80 947	–6 569

1 UK assets: increase-/decrease+. UK liabilities: increase+/decrease-.
2 Prior to 1979 foreign currency lending abroad (other than certain export credit extended) is recorded on a net basis under liabilities. Prior to 1982 includes transactions by "other financial institutions", which are subsequently included in transactions by UK residents other than banks and general government.
3 Only partial coverage for the most recent quarter - see Table B12.

B10 Direct investment: Transactions in UK external assets[1]

	Total property transactions	UK Banks	Insurance Companies	Other Financial Institutions	Industrial & Commercial Companies (including oil companies) & persons	Public corporations	Total transactions in UK assets	OF WHICH: Unremitted Profits	OF WHICH: Other transactions
	HHVF	HHBK	HHBL	HGLD	HEZC	HEZD	HHBV	HHDR	HHDS
1987	32	648	–579	–559	–18 672	–17	–19 147	–7 332	–11 815
1988	82	–119	–325	–230	–20 288	17	–20 863	–8 239	–12 624
1989	13	–808	–899	–186	–19 626	3	–21 503	–9 092	–12 411
1990	–398	–629	–186	389	–9 669	3	–10 490	–8 225	–2 265
1991	218	795	–58	681	–10 696	4	–9 056	–5 971	–3 085
1992	–203	–1 295	–32	–618	–8 706	4	–10 850	–5 034	–5 816
1993	2	–1 188	–1 121	–1 387	–13 833	–210	–17 737	–9 766	–7 971
1994	186	–2 179	225	–1 457	–18 656	–101	–21 982	–13 320	–8 662
1995	–232	–1 716	–2 237	–1 924	–21 754	–64	–27 927	–13 700	–14 227
1996	–140	–1 356	–793	–2 416	–23 877	22	–28 560	–18 147	–10 413
1987 Q1	35	–88	–99	–139	–2 281	–4	–2 576	–2 002	–574
Q2	47	21	–185	–140	–5 498	–4	–5 759	–1 805	–3 954
Q3	–17	–16	–165	–140	–7 257	–5	–7 600	–1 856	–5 744
Q4	–33	731	–130	–140	–3 636	–4	–3 212	–1 669	–1 543
1988 Q1	57	–63	2	–57	–4 839	4	–4 896	–1 861	–3 035
Q2	5	–79	–25	–57	–5 476	4	–5 628	–1 580	–4 048
Q3	30	–71	–216	–58	–3 606	5	–3 916	–2 377	–1 539
Q4	–10	94	–86	–58	–6 367	4	–6 423	–2 421	–4 002
1989 Q1	6	–121	–179	–46	–6 530	1	–6 869	–1 680	–5 189
Q2	–	–197	–224	–46	–5 346	1	–5 812	–2 330	–3 482
Q3	–1	–113	–214	–47	–3 898	–	–4 273	–2 450	–1 823
Q4	8	–377	–282	–47	–3 852	1	–4 549	–2 632	–1 917
1990 Q1	–88	119	2	98	–2 114	1	–1 982	–2 268	286
Q2	–134	–71	–148	97	–844	1	–1 099	–1 448	349
Q3	–101	–50	113	97	–2 554	–	–2 495	–2 990	495
Q4	–75	–627	–153	97	–4 157	1	–4 914	–1 519	–3 395
1991 Q1	86	256	–3	169	–5 327	1	–4 818	–1 555	–3 263
Q2	85	166	92	171	–4 061	1	–3 546	–1 674	–1 872
Q3	62	288	–40	170	–2 288	1	–1 807	–1 867	60
Q4	–15	85	–107	171	980	1	1 115	–875	1 990
1992 Q1	–51	–394	–470	–155	–2 089	1	–3 158	–1 237	–1 921
Q2	–42	–269	70	–154	–1 035	1	–1 429	–1 226	–203
Q3	–34	–283	400	–154	–2 847	1	–2 917	–1 324	–1 593
Q4	–76	–349	–32	–155	–2 735	1	–3 346	–1 247	–2 099
1993 Q1	–95	–217	–374	–352	–3 074	–52	–4 164	–2 342	–1 822
Q2	–17	–8	–235	–185	–3 093	–52	–3 590	–1 572	–2 018
Q3	36	–350	–303	–296	–3 812	–52	–4 777	–3 211	–1 566
Q4	78	–613	–209	–554	–3 854	–54	–5 206	–2 641	–2 565
1994 Q1	103	–459	6	–107	–3 197	–25	–3 679	–3 094	–585
Q2	17	–234	–50	–422	–5 377	–25	–6 091	–3 224	–2 867
Q3	–4	–428	230	–507	–4 503	–25	–5 237	–4 161	–1 076
Q4	70	–1 058	39	–421	–5 579	–26	–6 975	–2 841	–4 134
1995 Q1	–58	354	–1 189	29	–5 777	–16	–6 657	–2 811	–3 846
Q2	–70	–370	–365	–465	–7 136	–16	–8 422	–3 204	–5 218
Q3	–77	–206	–256	–487	–3 699	–16	–4 741	–3 808	–933
Q4	–27	–1 494	–427	–1 001	–5 142	–16	–8 107	–3 877	–4 230
1996 Q1	–87	–418	–103	–673	–9 282	5	–10 558	–5 031	–5 527
Q2	–6	839	–108	–553	–5 754	5	–5 577	–4 103	–1 474
Q3	–86	–796	–177	–635	–3 284	5	–4 973	–4 938	–35
Q4	39	–981	–405	–555	–5 557	7	–7 452	–4 075	–3 377
1997 Q1	27	–322	–205	–2 622	–5 668	7	–8 783	–4 458	–4 325

1 Negative figures represent investment overseas by UK residents and positive figures represent disinvestment overseas.

B11 Direct investment: By sector[1] (transactions in UK Liabilities)

	Investment in the UK by sector						
	UK Banks	Insurance Companies	Other Financial Institutions (excluding securities dealers)[1]	Securities Dealers[1]	Industrial & Commercial companies (including oil companies)	Other (property)	Total transactions in UK Liabilities
	HHBH	HHBI	HDFE	HDFB	HEZE	CGLO	HHBU
1987	1 284	560	..	..	6 455	463	9 449
1988	1 434	422	..	..	9 118	446	12 006
1989	846	798	..	..	13 633	1 161	18 567
1990	3 196	177	467	170	13 142	1 362	18 514
1991	–175	35	92	489	7 892	725	9 058
1992	1 032	87	70	244	7 450	301	9 184
1993	2 027	197	–116	1 085	6 645	460	10 298
1994	1 008	–38	136	–682	5 191	472	6 087
1995	2 092	–283	1 612	916	9 764	224	14 325
1996	2 456	1 659	287	905	14 838	613	20 758
1987 Q1	–9	–1	..	..	1 572	203	1 936
Q2	–14	–1	..	..	489	49	695
Q3	–47	–1	..	..	2 552	52	2 728
Q4	1 354	563	..	..	1 842	159	4 090
1988 Q1	263	87	..	..	4 360	73	4 929
Q2	322	83	..	..	1 067	34	1 652
Q3	429	170	..	..	1 154	80	1 980
Q4	420	82	..	..	2 537	259	3 445
1989 Q1	339	49	..	..	4 257	60	5 237
Q2	80	127	..	..	4 881	375	5 995
Q3	101	51	..	..	1 602	288	2 574
Q4	326	571	..	..	2 893	438	4 761
1990 Q1	2 075	152	117	25	4 142	397	6 908
Q2	36	–56	117	25	3 635	180	3 937
Q3	1 190	–2	117	93	4 328	461	6 187
Q4	–105	83	116	27	1 037	324	1 482
1991 Q1	197	–85	24	122	3 068	237	3 563
Q2	–264	–85	22	122	2 359	186	2 340
Q3	–594	293	24	123	1 831	239	1 916
Q4	486	–88	22	122	634	63	1 239
1992 Q1	338	83	18	61	2 345	–29	2 816
Q2	141	–48	17	61	695	53	919
Q3	251	–54	17	61	2 477	23	2 775
Q4	302	106	18	61	1 933	254	2 674
1993 Q1	504	71	–158	257	1 504	143	2 321
Q2	739	–142	3	394	2 661	120	3 775
Q3	374	–160	55	106	3 897	98	4 370
Q4	410	428	–16	328	–1 417	99	–168
1994 Q1	124	–92	23	–192	1 674	50	1 587
Q2	396	–92	–29	–348	2 511	76	2 514
Q3	271	60	39	–123	2 467	247	2 961
Q4	217	86	103	–19	–1 461	99	–975
1995 Q1	341	–65	26	317	2 342	145	3 106
Q2	719	5	132	131	262	1	1 250
Q3	450	–154	685	156	1 798	28	2 963
Q4	582	–69	769	312	5 362	50	7 006
1996 Q1	763	345	550	294	2 637	237	4 826
Q2	450	222	–384	200	5 327	56	5 871
Q3	602	50	49	228	4 417	170	5 516
Q4	641	1 042	72	183	2 457	150	4 545
1997 Q1	767	20	34	267	7 412	200	8 700

1 Positive figures represent investment in the UK by overseas residents and negative figures represent disinvestment.
2 Data for security dealers and other financial institutions are not separately available before 1990.

B12 Direct investment: By type of investment[1] (transactions in UK liabilities)

	Investment in the UK in Oil Companies, Non-Oil Companies and other					
	In Oil Companies		In Non-Oil Companies			
	Unremitted profits	Other	Unremitted profits	Other	Other (property)	Total transactions in UK Liabilities
	HERX	HEYZ	CGLU	CGLM	CGLO	HHBU
1987	1 171	448	2 170	5 197	463	9 449
1988	843	1 849	1 459	7 409	446	12 006
1989	1 682	568	1 974	13 182	1 161	18 567
1990	2 171	934	–202	14 249	1 362	18 514
1991	2 067	49	–1 533	7 750	725	9 058
1992	1 840	709	–1 660	7 994	301	9 184
1993	1 227	120	2 827	5 664	460	10 298
1994	1 206	982	1 954	1 473	472	6 087
1995	1 573	–1 869	2 808	11 589	224	14 325
1996	3 679	–1 424	4 641	13 249	613	20 758
1987 Q1	814	–99	524	494	203	1 936
Q2	55	–755	779	567	49	695
Q3	95	192	763	1 626	52	2 728
Q4	207	1 110	104	2 510	159	4 090
1988 Q1	320	2 926	552	1 058	73	4 929
Q2	48	–405	262	1 713	34	1 652
Q3	307	–473	1 094	972	80	1 980
Q4	168	–199	–449	3 666	259	3 445
1989 Q1	555	655	1 035	2 932	60	5 237
Q2	576	235	1 101	3 708	375	5 995
Q3	417	–743	841	1 771	288	2 574
Q4	134	421	–1 003	4 771	438	4 761
1990 Q1	590	1 260	417	4 244	397	6 908
Q2	431	–535	213	3 648	180	3 937
Q3	1 076	305	17	4 328	461	6 187
Q4	74	–96	–849	2 029	324	1 482
1991 Q1	443	705	123	2 055	237	3 563
Q2	521	–561	–96	2 290	186	2 340
Q3	700	–239	–239	1 455	239	1 916
Q4	403	144	–1 321	1 950	63	1 239
1992 Q1	398	804	122	1 521	–29	2 816
Q2	660	–609	–361	1 176	53	919
Q3	460	299	–265	2 258	23	2 775
Q4	322	215	–1 156	3 039	254	2 674
1993 Q1	525	465	873	315	143	2 321
Q2	304	–288	656	2 983	120	3 775
Q3	650	–124	866	2 880	98	4 370
Q4	–252	67	432	–514	99	–168
1994 Q1	411	134	586	406	50	1 587
Q2	654	565	833	386	76	2 514
Q3	406	1 109	888	311	247	2 961
Q4	–265	–826	–353	370	99	–975
1995 Q1	614	–869	755	2 461	145	3 106
Q2	733	–1 483	1 283	716	1	1 250
Q3	427	–872	935	2 445	28	2 963
Q4	–201	1 355	–165	5 967	50	7 006
1996 Q1	1 100	–1 112	1 024	3 577	237	4 826
Q2	638	678	1 415	3 084	56	5 871
Q3	857	173	1 498	2 818	170	5 516
Q4	1 084	–1 163	704	3 770	150	4 545
1997 Q1	836	1 520	1 707	4 437	200	8 700

1 Positive figures represent investment in the UK by overseas residents and negative figures represent disinvestment.

B13 Portfolio investment[2]

£ million, not seasonally adjusted

	Investment overseas by UK residents (Transactions in assets)				Investment in UK securites by overseas residents (Transactions in liabilities)							
					British government stocks		British government foreign currency notes and bonds	Local authorities' securities	Public corporations' securities	UK companies' securities		
	UK banks	Other financial institutions[1]	Other	Total portfolio investment	Overseas monetary authorities	Other overseas residents				Bonds etc	Ordinary shares	Total portfolio investment
	HHAL	HHAM	HHAN	CGOS	AING	CGLV	HEZP	HHIG	HEZX	HGDY	HGDZ	HEYR
1987	295	6 152	–1 123	5 324	1 471	3 558	–556	–1	–113	5 986	11 888	22 233
1988	–1 162	–9 100	–947	–11 209	505	132	569	–	–56	13 986	5 467	20 603
1989	–6 447	–31 219	1 142	–36 524	–685	–959	–57	–	–409	9 900	6 858	14 647
1990	–5 917	–11 912	623	–17 206	–164	263	–76	–	19	9 781	1 940	11 763
1991	–8 520	–20 960	323	–29 157	2 411	3 213	1 621	–	–	7 155	2 624	17 024
1992	–12 928	–13 747	–671	–27 346	2 561	1 124	4 676	–	–	5 979	10 276	24 616
1993	–34 715	–49 234	–195	–84 144	1 462	13 676	1 220	–	–	11 817	17 367	45 542
1994	–14 178	33 207	–581	18 448	2 006	957	2 769	–	–	22 308	4 888	32 928
1995	–23 842	–15 244	971	–38 115	–326	–757	115	–	–	16 718	3 703	19 453
1996	–23 874	–36 676	–141	–60 691	2 798	4 769	–1 630	–	–	17 315	4 449	27 701
1987 Q1	116	–1 170	–1 029	–2 083	100	818	–170	–1	–76	1 100	3 596	5 367
Q2	73	–37	823	859	703	867	–25	–	4	1 400	2 527	5 476
Q3	–111	751	–1 146	–506	1 230	1 043	–208	–	–40	1 804	4 167	7 996
Q4	217	6 608	229	7 054	–562	830	–153	–	–1	1 682	1 598	3 394
1988 Q1	–209	136	–639	–712	398	–14	–25	–	4	3 205	1 202	4 770
Q2	–1 105	–2 777	143	–3 739	62	348	175	–	–9	2 338	1 001	3 915
Q3	541	–1 061	–644	–1 164	–83	53	285	–	–8	2 979	2 368	5 594
Q4	–389	–5 398	193	–5 594	128	–255	134	–	–43	5 464	896	6 324
1989 Q1	–1 213	–4 389	376	–5 226	–481	130	67	–	–245	4 425	646	4 541
Q2	–1 152	–9 395	756	–9 791	–282	–550	–50	–	–26	780	3 486	3 358
Q3	–1 052	–10 565	373	–11 244	65	585	–40	–	23	1 500	1 157	3 290
Q4	–3 030	–6 870	–363	–10 263	13	–1 124	–34	–	–161	3 195	1 569	3 458
1990 Q1	–2 603	–128	–141	–2 872	–77	–766	–23	–	11	2 663	429	2 237
Q2	972	–4 697	716	–3 009	49	510	–16	–	–24	2 729	683	3 931
Q3	92	–	–213	–121	–197	363	–19	–	6	2 461	341	2 955
Q4	–4 378	–7 087	261	–11 204	61	156	–18	–	26	1 928	487	2 640
1991 Q1	–1 757	–5 274	75	–6 956	1 230	623	1 698	–	–	1 118	723	5 392
Q2	–1 411	–5 573	–48	–7 032	–64	1 637	–1	–	–	2 024	844	4 440
Q3	–2 687	–5 760	51	–8 396	202	505	–108	–	–	2 002	194	2 795
Q4	–2 665	–4 353	245	–6 773	1 043	448	32	–	–	2 011	863	4 397
1992 Q1	–983	–5 301	–131	–6 415	3 541	213	655	–	–	–2 142	1 931	4 198
Q2	–277	–2 283	–737	–3 297	1 697	703	387	–	–	3 209	2 899	8 895
Q3	–5 078	1 774	–9	–3 313	–2 149	179	250	–	–	1 612	3 151	3 043
Q4	–6 590	–7 937	206	–14 321	–528	29	3 384	–	–	3 300	2 295	8 480
1993 Q1	–15 540	–9 907	–387	–25 834	12	1 710	18	–	–	–2 712	2 811	1 839
Q2	947	–11 465	–166	–10 684	274	3 439	435	–	–	8 038	5 020	17 206
Q3	–7 716	–6 314	99	–13 931	663	5 260	423	–	–	2 808	5 118	14 272
Q4	–12 406	–21 548	259	–33 695	513	3 267	344	–	–	3 683	4 418	12 225
1994 Q1	2 701	18 922	–788	20 835	1 819	–58	789	–	–	9 731	2 105	14 386
Q2	143	8 630	518	9 291	104	–13	1 448	–	–	3 006	1 010	5 555
Q3	–6 409	3 912	–243	–2 740	–142	961	274	–	–	6 304	1 182	8 579
Q4	–10 613	1 743	–68	–8 938	225	67	258	–	–	3 267	591	4 408
1995 Q1	–10 884	–635	366	–11 153	805	1 596	–1 013	–	–	1 710	–200	2 898
Q2	–4 348	2 949	505	–894	–1 056	–664	905	–	–	4 925	1 522	5 632
Q3	–4 531	–9 930	67	–14 394	–268	–1 102	–338	–	–	767	1 329	388
Q4	–4 079	–7 628	33	–11 674	193	–587	561	–	–	9 316	1 052	10 535
1996 Q1	–4 929	5 637	736	1 444	767	2 160	–1 289	–	–	4 036	1 920	7 594
Q2	–7 797	–16 481	–301	–24 579	55	1 404	145	–	–	3 337	1 301	6 242
Q3	–13 944	–9 179	1 738	–21 385	974	470	–1 044	–	–	3 564	812	4 776
Q4	2 796	–16 653	–2 314	–16 171	1 002	735	558	–	–	6 378	416	9 089
1997 Q1	–18 630	6 376	–1 092	–13 346	–509	2 681	–1 115	–	–	8 177	1 083	10 317

1 Includes securities dealers from 1984.
2 UK assets:increase-/decrease+.UK liabilities:increase+/decrease-.

B14 Transactions of UK banks (excluding direct and portfolio investment)[1]

£ million, not seasonally adjusted

	Transactions in external assets							Transactions in external liabilities					Net transactions		
	Foreign currency lending abroad			Sterling lending abroad				Borrowing and deposit liabilities abroad							
									Sterling						
	Identified long-term export credit	Other	Total	Identified export credit	Other	Total	Total	Foreign currency	Overseas authorities' exchange reserves	Other	Total	Total	Foreign currency	Sterling	Total
	HEZY	HGCD	HEZZ	HHIL	HCAE	HCAD	HEYN	HCAF	HCHE	CGDI	HEPD	HEYS	HCAG	HCAH	HCAI
1987	666	–46 575	–45 909	521	–5 134	–4 613	–50 522	43 668	1 791	6 993	8 784	52 452	–2 241	4 171	1 930
1988	270	–14 446	–14 176	245	–4 854	–4 609	–18 785	19 570	2 032	11 692	13 724	33 294	5 394	9 115	14 509
1989	271	–26 488	–26 217	221	–3 130	–2 909	–29 126	33 369	273	11 879	12 152	45 521	7 152	9 243	16 395
1990	21	–36 001	–35 980	380	–4 185	–3 805	–39 785	34 318	1 928	10 730	12 658	46 976	–1 662	8 853	7 191
1991	218	27 511	27 729	300	4 540	4 840	32 569	–13 590	–2 756	–6 656	–9 412	–23 002	14 139	–4 572	9 567
1992	–45	–16 021	–16 066	940	–11 707	–10 767	–26 833	18 598	–776	3 386	2 610	21 208	2 532	–8 157	–5 625
1993	–426	11 876	11 450	940	–9 203	–8 263	3 187	22 747	3 184	–2 821	363	23 110	34 197	–7 900	26 297
1994	–526	–47 961	–48 487	235	73	308	–48 179	41 255	–1 823	7 951	6 128	47 383	–7 232	6 436	–796
1995	–884	–23 254	–24 138	–243	–2 490	–2 733	–26 871	29 113	2 002	5 431	7 433	36 546	4 975	4 700	9 675
1996	–375	–55 214	–55 589	1 000	–8 737	–7 737	–63 326	78 136	–3 272	–139	–3 411	74 725	22 547	–11 148	11 399
1987 Q1	295	–6 472	–6 177	97	–1 326	–1 229	–7 406	8 479	442	2 114	2 556	11 035	2 302	1 327	3 629
Q2	98	–15 528	–15 430	119	–99	20	–15 410	19 672	–415	1 920	1 505	21 177	4 242	1 525	5 767
Q3	190	–14 832	–14 642	159	–2 774	–2 615	–17 257	11 046	343	2 321	2 664	13 710	–3 596	49	–3 547
Q4	83	–9 743	–9 660	146	–935	–789	–10 449	4 471	1 421	638	2 059	6 530	–5 189	1 270	–3 919
1988 Q1	125	3 726	3 851	73	–2 392	–2 319	1 532	–1 294	440	2 908	3 348	2 054	2 557	1 029	3 586
Q2	54	–4 582	–4 528	45	–4 545	–4 500	–9 028	5 007	831	7 861	8 692	13 699	479	4 192	4 671
Q3	63	–15 159	–15 096	72	–1 289	–1 217	–16 313	13 880	–22	2 513	2 491	16 371	–1 216	1 274	58
Q4	28	1 569	1 597	55	3 372	3 427	5 024	1 977	783	–1 590	–807	1 170	3 574	2 620	6 194
1989 Q1	3	–16 829	–16 826	–155	1 366	1 211	–15 615	20 886	1 358	2 769	4 127	25 013	4 060	5 338	9 398
Q2	64	3 705	3 769	127	–3 265	–3 138	631	–5 908	–823	4 188	3 365	–2 543	–2 139	227	–1 912
Q3	101	–8 506	–8 405	106	143	249	–8 156	12 428	451	4 477	4 928	17 356	4 023	5 177	9 200
Q4	103	–4 858	–4 755	143	–1 374	–1 231	–5 986	5 963	–713	445	–268	5 695	1 208	–1 499	–291
1990 Q1	91	–8 070	–7 979	180	–1 346	–1 166	–9 145	6 489	268	5 041	5 309	11 798	–1 490	4 143	2 653
Q2	31	1 316	1 347	41	–1 851	–1 810	–463	–4 820	1 252	–85	1 167	–3 653	–3 473	–643	–4 116
Q3	8	–24 671	–24 663	35	–587	–552	–25 215	19 485	–289	2 395	2 106	21 591	–5 178	1 554	–3 624
Q4	–109	–4 576	–4 685	124	–401	–277	–4 962	13 164	697	3 379	4 076	17 240	8 479	3 799	12 278
1991 Q1	48	4 689	4 737	–38	–495	–533	4 204	–1 970	–1 485	1 651	166	–1 804	2 767	–367	2 400
Q2	64	12 038	12 102	146	3 392	3 538	15 640	–14 247	–290	–4 363	–4 653	–18 900	–2 145	–1 115	–3 260
Q3	94	3 118	3 212	28	1 512	1 540	4 752	2 329	–709	–1 753	–2 462	–133	5 541	–922	4 619
Q4	12	7 666	7 678	164	131	295	7 973	298	–272	–2 191	–2 463	–2 165	7 976	–2 168	5 808
1992 Q1	–17	3 745	3 728	31	–523	–492	3 236	–13 139	–554	1 540	986	–12 153	–9 411	494	–8 917
Q2	73	2 528	2 601	208	–3 558	–3 350	–749	–4 348	–430	617	187	–4 161	–1 747	–3 163	–4 910
Q3	–53	–17 198	–17 251	230	–11 463	–11 233	–28 484	18 278	2 198	3 702	5 900	24 178	1 027	–5 333	–4 306
Q4	–48	–5 096	–5 144	471	3 837	4 308	–836	17 807	–1 990	–2 473	–4 463	13 344	12 663	–155	12 508
1993 Q1	–4	23 301	23 297	297	–193	104	23 401	–8 103	1 329	71	1 400	–6 703	15 194	1 504	16 698
Q2	–66	–2 418	–2 484	165	832	997	–1 487	8	–1 280	–1 845	–3 125	–3 117	–2 476	–2 128	–4 604
Q3	–234	3 871	3 637	347	–1 881	–1 534	2 103	1 353	1 178	–1 460	–282	1 071	4 990	–1 816	3 174
Q4	–122	–12 878	–13 000	131	–7 961	–7 830	–20 830	29 489	1 957	413	2 370	31 859	16 489	–5 460	11 029
1994 Q1	–34	–11 064	–11 098	66	7 818	7 884	–3 214	–2 767	–3 740	–1 383	–5 123	–7 890	–13 865	2 761	–11 104
Q2	–104	–10 984	–11 088	62	201	263	–10 825	2 843	1 880	–2 762	–882	1 961	–8 245	–619	–8 864
Q3	–317	–13 959	–14 276	33	–2 855	–2 822	–17 098	12 674	596	8 184	8 780	21 454	–1 602	5 958	4 356
Q4	–71	–11 954	–12 025	74	–5 091	–5 017	–17 042	28 505	–559	3 912	3 353	31 858	16 480	–1 664	14 816
1995 Q1	–290	–18 135	–18 425	–68	4 391	4 323	–14 102	21 228	–1 447	2 065	618	21 846	2 803	4 941	7 744
Q2	–401	2 434	2 033	74	–8 356	–8 282	–6 249	–3 413	2 731	3 215	5 946	2 533	–1 380	–2 336	–3 716
Q3	–107	–15 753	–15 860	14	3 369	3 383	–12 477	16 247	–185	–323	–508	15 739	387	2 875	3 262
Q4	–86	8 200	8 114	–263	–1 894	–2 157	5 957	–4 949	903	474	1 377	–3 572	3 165	–780	2 385
1996 Q1	–129	–17 878	–18 007	333	1 485	1 818	–16 189	22 524	–3 351	–79	–3 430	19 094	4 517	–1 612	2 905
Q2	–33	–3 980	–4 013	461	–951	–490	–4 503	10 882	2 235	–5 893	–3 658	7 224	6 869	–4 148	2 721
Q3	–13	–11 306	–11 319	84	–5 694	–5 610	–16 929	19 675	–1 126	1 735	609	20 284	8 356	–5 001	3 355
Q4	–200	–22 050	–22 250	122	–3 577	–3 455	–25 705	25 055	–1 030	4 098	3 068	28 123	2 805	–387	2 418
1997 Q1	–139	–41 152	–41 291	–88	–11 674	–11 762	–53 053	46 835	1 856	4 741	6 597	53 432	5 544	–5 165	379

1 UK assets:increase-/decrease+.UK liabilities:increase+/decrease-.

B15 Transactions of UK residents other than banks and general government (excluding direct and portfolio investment)[3]

£ million, not seasonally adjusted

	Transactions in external assets			Transactions in external liabilities			Net transactions		
	With banks abroad[1]	Other	Total	With banks abroad[1]	Other	Total	Public corporations	UK non-bank private sector	Total
	HESZ	HETE	HETJ	HETN	HETQ	HTEV	HETW	HETY	HETZ
1987	–5 291	–278	–5 569	2 447	1 627	4 075	–139	–1 356	–1 495
1988	–4 026	1 036	–2 990	3 724	1 823	5 545	–272	2 828	2 556
1989	–9 466	1 384	–8 082	6 205	21 178	27 382	–1 728	21 028	19 300
1990	–8 491	–3 342	–11 833	10 264	8 757	19 021	–151	7 340	7 189
1991	–4 661	–4 805	–9 466	13 697	11 707	25 405	–97	16 035	15 939
1992	–6 151	–11 145	–17 296	9 558	23 393	32 953	–546	16 202	15 656
1993	–8 819	–48 428	–57 247	12 317	80 670	92 987	–103	35 843	35 740
1994	–7 904	26 416	18 512	–1 499	–53 908	–55 407	–119	–36 776	–36 895
1995	–5 006	–20 488	–25 494	18 035	30 427	48 462	–252	23 220	22 968
1996	–10 821	–55 751	–66 572	33 615	61 088	94 703	–102	28 233	28 131
1987 Q1	–2 791	–136	–2 927	814	908	1 723	92	–1 297	–1 205
Q2	–263	180	–83	903	–173	730	–106	753	647
Q3	–1 713	–111	–1 824	475	795	1 270	–20	–533	–554
Q4	–524	–211	–735	255	97	352	–105	–279	–383
1988 Q1	1 211	–271	940	677	367	1 044	–17	2 001	1 984
Q2	–2 172	392	–1 780	1 638	777	2 414	–137	772	635
Q3	–1 277	585	–692	885	620	1 505	–55	867	812
Q4	–1 788	330	–1 458	524	59	582	–63	–812	–875
1989 Q1	–1 335	283	–1 052	983	4 520	5 503	–179	4 630	4 451
Q2	–3 875	–307	–4 182	2 929	8 603	11 531	–406	7 756	7 350
Q3	224	–425	–201	514	5 568	6 082	–586	6 467	5 881
Q4	–4 480	1 833	–2 647	1 779	2 487	4 266	–557	2 175	1 618
1990 Q1	–2 389	–551	–2 940	3 285	1 671	4 956	–20	2 036	2 016
Q2	–1 889	–249	–2 138	1 394	1 447	2 841	–15	719	704
Q3	–4 740	–1 279	–6 019	615	4 537	5 152	–106	–761	–867
Q4	527	–1 263	–736	4 970	1 102	6 072	–10	5 346	5 336
1991 Q1	–778	100	–678	3 558	326	3 884	–43	3 249	3 206
Q2	–1 129	–4 863	–5 992	2 252	3 562	5 815	–15	–163	–178
Q3	516	–2 434	–1 918	3 553	1 987	5 540	–36	3 658	3 622
Q4	–3 270	2 392	–878	4 334	5 832	10 166	–3	9 291	9 289
1992 Q1	333	–4 320	–3 987	2 532	4 214	6 746	–202	2 961	2 759
Q2	–861	–1 947	–2 808	2 464	4 954	7 419	–133	4 743	4 610
Q3	–3 142	–5 680	–8 822	3 977	3 436	7 414	–154	–1 255	–1 409
Q4	–2 481	802	–1 679	585	10 789	11 374	–57	9 753	9 696
1993 Q1	–4 317	–24 654	–28 971	8 647	26 971	35 618	–26	6 673	6 647
Q2	–3 654	–16 357	–20 011	7 089	19 354	26 443	–25	6 457	6 432
Q3	–3 910	–2 498	–6 408	1 993	8 031	10 024	–25	3 641	3 616
Q4	3 062	–4 919	–1 857	–5 412	26 314	20 902	–27	19 072	19 045
1994 Q1	5 123	–7 694	–2 571	–3 194	–19 359	–22 553	–5	–25 119	–25 124
Q2	–932	10 224	9 292	–4 134	–5 577	–9 711	–44	–375	–419
Q3	–6 445	3 697	–2 748	810	–5 670	–4 860	–50	–7 558	–7 608
Q4	–5 650	20 189	14 539	5 019	–23 302	–18 283	–20	–3 724	–3 744
1995 Q1	–2 980	–13 987	–16 967	6 610	15 546	22 156	–23	5 212	5 189
Q2	–107	12 535	12 428	3 261	–11 340	–8 079	–61	4 410	4 349
Q3	–246	–12 945	–13 191	5 878	17 071	22 949	–29	9 787	9 758
Q4	–1 673	–6 091	–7 764	2 286	9 150	11 436	–139	3 811	3 672
1996 Q1	–960	–25 918	–26 878	9 997	7 450	17 447	–30	–9 401	–9 431
Q2	–3 153	–16 693	–19 846	508	33 049	33 557	–27	13 738	13 711
Q3	–2 675	4 530	1 855	8 774	–1 344	7 430	–28	9 313	9 285
Q4	–4 033	–17 670	–21 703	14 336	21 933	36 269	–17	14 583	14 566
1997 Q1	–4 151	–9 458	–13 609	8 226	1 144	9 370	–121	–4 118	–4 239

1 The figure for the most recent quarter is based on less information than earlier quarters, for which, in particular, "cross border" data of overseas banks are also available via the IMF, which are estimated for the most recent quarter.

2 Includes securities dealers' transactions with non-banks abroad from the second quarter of 1989.

3 UK assets:increase-/decrease+.UK liabilities:increase+/decrease-.

B16 Transactions of general government (excluding portfolio liabilities)[2]

£ million, not seasonally adjusted

	Transactions in external assets					Transactions in external liabilities									
								Borrowing from banks etc overseas by		Treasury bills					
	Official reserves	Inter-government loans by UK	Export credit	Other	Total	IMF	Inter-government loans to UK	HM Government	Local authorities[1]	Sterling	ECUs	Non-interest bearing notes	Other[3]	Total	Net transactions
	AIPA	HEUC	HEPF	HHIC	HEUI	AION	HEUL	HCJN	HEUQ	AARB	HHNW	HCHO	HHIB	HEUR	HCCG
1987	–12 012	84	–671	–210	–12 808	–	–69	–	167	1 388	–	273	162	1 923	–10 885
1988	–2 761	66	–702	–251	–3 648	–	–73	–	13	47	753	–69	295	964	–2 684
1989	5 440	47	–604	–316	4 567	–	–83	594	–113	1 255	783	205	86	2 727	7 294
1990	–76	51	–864	–211	–1 101	–	–73	–430	–111	583	432	–194	477	684	–417
1991	–2 679	46	–630	–310	–3 573	–	–74	–4	–99	–1 640	–17	60	–583	–2 357	–5 930
1992	1 407	32	–340	–374	725	–	–99	6	6	–1 221	–1 194	–38	1 165	–1 375	–650
1993	–698	57	–400	–266	–1 307	–	–94	–33	77	–438	133	244	–2 751	–2 862	–4 169
1994	–1 045	53	–400	–272	–1 664	–	–93	–38	–87	–207	59	–187	1 053	500	–1 164
1995	200	59	–400	–296	–437	–	–95	–8	–54	839	471	36	549	1 738	1 301
1996	509	44	–400	–297	–144	–	–90	–8	11	–554	425	8	–584	–792	–936
1987 Q1	–1 523	21	–149	–85	–1 736	–	–	–	11	94	–	131	–132	104	–1 632
Q2	–4 469	22	–164	–17	–4 628	–	–1	–	162	481	–	180	115	938	–3 690
Q3	–269	24	–144	–47	–436	–	–	–	–8	12	–	–40	31	–5	–441
Q4	–5 751	17	–214	–61	–6 008	–	–68	–	2	801	–	2	148	886	–5 122
1988 Q1	–653	23	–148	–83	–861	–	–	–	44	–423	–	–29	–85	–493	–1 354
Q2	–631	16	–156	–56	–827	–	–	–	–21	205	–	54	–44	192	–635
Q3	–995	15	–169	–61	–1 210	–	–	–	9	–177	–	–10	19	–159	–1 369
Q4	–482	12	–229	–51	–750	–	–73	–	–19	442	753	–84	405	1 424	674
1989 Q1	502	17	–98	–113	309	–	–	–	–10	–266	553	130	–303	104	413
Q2	2 134	6	–227	–67	1 846	–	–	–	–25	578	–111	–46	–	396	2 242
Q3	358	11	–105	–78	186	–	–	270	–21	482	–236	–43	421	873	1 059
Q4	2 446	13	–174	–58	2 226	–	–83	324	–57	461	577	164	–32	1 354	3 580
1990 Q1	128	13	–94	–60	–14	–	–	–134	–37	–344	182	–54	88	–299	–313
Q2	–77	14	–335	–61	–459	–	–	–282	–26	1 262	135	–46	64	1 107	648
Q3	–433	10	–116	–69	–608	–	–	–11	–14	1 300	263	–53	71	1 556	948
Q4	306	14	–319	–21	–20	–	–73	–3	–34	–1 635	–148	–41	254	–1 680	–1 700
1991 Q1	–2 146	20	–128	–122	–2 376	–	–	–	–16	–683	–4	186	–581	–1 098	–3 474
Q2	–846	9	–157	–53	–1 047	–	–	–	–32	–59	–116	–13	8	–212	–1 259
Q3	137	9	–185	–61	–100	–	–	–	–18	–462	131	–55	14	–390	–490
Q4	176	8	–160	–74	–50	–	–74	–4	–33	–436	–28	–58	–24	–657	–707
1992 Q1	–314	2	–33	–140	–485	–	–	40	–15	–625	143	–70	136	–391	–876
Q2	–329	4	–107	–56	–488	–	–	–28	–39	–9	16	160	105	205	–283
Q3	1 658	16	–100	–63	1 511	–	–	–	25	561	–500	–32	7 443	7 497	9 008
Q4	392	10	–100	–115	187	–	–99	–6	35	–1 148	–853	–96	–6 519	–8 686	–8 499
1993 Q1	463	19	–100	–70	312	–	–	–	5	–350	285	163	–2 852	–2 749	–2 437
Q2	–748	11	–100	–66	–903	–	–	–	30	–247	174	–14	202	145	–758
Q3	–535	15	–100	–19	–639	–	–	–20	37	–162	133	–16	168	140	–499
Q4	122	12	–100	–111	–77	–	–94	–13	5	321	–459	111	–269	–398	–475
1994 Q1	–281	16	–100	–81	–446	–	–	–	–5	–523	332	–60	–87	–343	–789
Q2	–286	10	–100	–55	–431	–	–	–	–50	381	347	–3	658	1 333	902
Q3	–202	17	–100	–63	–348	–	–	–	6	–133	–660	–56	661	–182	–530
Q4	–276	10	–100	–73	–439	–	–93	–38	–38	68	40	–68	–179	–308	–747
1995 Q1	827	19	–100	–117	629	–	–	–	–12	–79	257	190	–541	–185	444
Q2	–582	12	–100	–54	–724	–	–	–	–15	398	104	–60	430	857	133
Q3	–340	17	–100	–54	–477	–	–	–	–35	224	86	–58	476	693	216
Q4	295	11	–100	–71	135	–	–95	–8	8	296	24	–36	184	373	508
1996 Q1	1 332	9	–100	–109	1 132	–	–	–	3	–396	–151	104	–1 249	–1 689	–557
Q2	–234	12	–100	–30	–352	–	–	–	4	56	–148	29	626	567	215
Q3	910	14	–100	–57	767	–	–	–	18	219	394	–57	117	691	1 458
Q4	–1 499	9	–100	–101	–1 691	–	–90	–8	–14	–433	330	–68	–78	–361	–2 052
1997 Q1	1 458	–19	–100	–64	1 275	–	–	–63	–6	245	–197	53	–904	–872	403

1 Including Northern Ireland central government.
2 UK assets:increase-/decrease+.UK liabilities:increase+/decrease-.
3 Includes borrowing from Central Monetary Institutions

B17 Levels of identified assets and liabilities[1] End of period

£ billion, not seasonally adjusted

	External assets of the UK								UK liabilities to overseas residents						
				Other lending by UK residents other than banks and general govt.								Borrowing from overseas by UK residents other than banks and general govt.			
	Direct	Portfolio	Lending etc to overseas residents by UK banks	Assets with banks abroad	Other assets	Official reserves	Other external assets of central govt.	TOTAL	Direct	Portfolio	Borrowing etc from overseas residents by UK banks	Liabilit-ies to banks abroad	Other liabilit-ies	Other external liabilit-ies of general govt.	TOTAL
	HEPT	GGAT	HEUT	HEUU	HEUV	APDD	HEUX	HCAK	HEQP	HEVC	HEVD	HEVE	HEVF	HEVG	HCAL
1987	85.3	112.9	425.2	28.7	7.3	27.0	8.7	695.1	62.6	67.9	466.0	23.8	7.5	6.2	634.0
1988	103.7	145.6	447.9	32.9	6.6	28.7	9.3	774.6	76.8	86.6	503.5	27.1	10.1	7.1	711.2
1989	122.4	215.2	521.5	49.0	12.8	26.3	9.7	957.0	99.8	110.7	603.0	42.0	30.3	10.3	896.1
1990	119.7	189.6	498.5	53.8	16.4	22.5	10.9	911.3	113.2	109.6	584.5	48.7	37.8	10.7	904.4
1991	125.3	240.9	460.5	58.3	26.4	26.0	12.0	949.3	120.7	135.0	556.6	62.2	55.5	8.4	938.4
1992	148.4	303.0	565.9	74.4	43.5	28.3	13.3	1 176.8	122.7	181.9	670.5	77.6	92.6	9.3	1 154.5
1993	169.0	438.8	563.4	85.3	89.6	29.7	13.7	1 389.7	127.9	257.4	691.8	99.8	169.3	6.2	1 352.3
1994	172.3	401.6	604.2	92.2	64.3	30.7	13.5	1 378.8	122.3	270.0	738.0	98.1	115.8	6.7	1 350.8
1995	202.8	472.4	682.1	100.0	85.2	31.8	13.9	1 588.0	131.5	316.4	836.9	138.3	130.5	8.6	1 562.2
1996	214.6	517.1	663.6	98.6	129.9	27.3	14.5	1 665.8	154.0	350.7	811.2	158.6	179.1	7.5	1 661.0
1987 Q1	78.4	146.4	424.4	28.7	8.2	18.4	9.2	713.6	53.8	59.8	471.1	24.4	6.9	4.7	620.7
Q2	82.3	147.3	437.3	29.3	8.0	23.1	7.9	735.2	55.2	70.0	489.0	25.2	6.7	5.6	651.7
Q3	87.8	149.3	449.8	30.8	8.1	23.3	8.2	757.3	58.4	79.0	497.8	25.6	7.6	5.7	674.1
Q4	85.3	112.9	425.2	28.7	7.3	27.0	8.7	695.1	62.6	67.9	466.0	23.8	7.5	6.2	634.0
1988 Q1	86.4	122.6	418.4	27.3	7.6	26.6	9.4	698.3	67.6	73.8	463.1	24.1	8.1	5.8	642.4
Q2	98.3	135.1	454.0	31.2	7.6	28.6	9.2	764.0	70.8	79.9	505.4	27.0	9.3	6.1	698.6
Q3	101.9	137.6	471.1	32.5	7.2	29.2	9.1	788.6	73.5	84.2	522.6	27.8	10.1	5.8	724.1
Q4	103.7	145.6	447.9	32.9	6.6	28.7	9.3	774.6	76.8	86.6	503.5	27.1	10.1	7.1	711.2
1989 Q1	102.8	159.9	481.9	37.7	12.8	28.9	9.1	833.1	83.6	97.8	548.0	33.7	18.7	7.5	789.3
Q2	119.1	180.5	511.5	43.8	14.4	28.7	9.2	907.1	91.5	101.0	580.0	38.5	21.2	8.1	840.3
Q3	117.2	194.9	506.2	42.5	14.4	27.4	9.2	911.9	94.9	106.0	585.3	38.8	27.0	8.9	860.8
Q4	122.4	215.2	521.5	49.0	12.8	26.3	9.7	957.0	99.8	110.7	603.0	42.0	30.3	10.3	896.1
1990 Q1	119.9	198.7	515.3	50.1	13.0	25.0	10.0	932.1	106.1	106.3	600.3	43.9	29.5	10.0	896.1
Q2	117.7	203.4	494.3	50.1	13.0	23.5	10.3	912.2	108.7	111.9	573.5	43.7	31.9	10.9	880.7
Q3	115.0	171.6	501.3	55.0	14.9	23.2	10.5	891.4	113.7	101.3	575.0	44.2	37.2	12.4	883.8
Q4	119.7	189.6	498.5	53.8	16.4	22.5	10.9	911.3	113.2	109.6	584.5	48.7	37.8	10.7	904.4
1991 Q1	127.3	216.6	519.9	58.6	19.4	25.3	11.6	978.6	117.0	124.9	611.4	54.8	44.7	9.7	962.5
Q2	133.5	238.4	527.7	62.5	25.2	27.8	11.5	1 026.8	119.8	131.0	617.9	59.7	49.6	9.7	987.7
Q3	129.9	238.6	501.2	57.3	29.3	26.8	11.5	994.6	121.4	134.5	593.4	59.5	52.5	9.1	970.4
Q4	125.3	240.9	460.5	58.3	26.4	26.0	12.0	949.3	120.7	135.0	556.6	62.2	55.5	8.4	938.4
1992 Q1	129.7	246.7	472.3	61.1	31.7	26.9	12.1	980.5	121.8	139.0	561.7	66.3	62.4	8.1	959.4
Q2	122.8	233.7	446.8	60.0	32.8	23.0	12.4	931.5	119.3	152.8	528.3	66.4	64.9	8.3	939.9
Q3	130.5	257.8	514.3	66.6	42.2	26.0	13.2	1 050.6	120.4	157.7	598.6	75.0	74.3	17.5	1 043.5
Q4	148.4	303.0	565.9	74.4	43.5	28.3	13.3	1 176.8	122.7	181.9	670.5	77.6	92.6	9.3	1 154.5
1993 Q1	160.0	348.2	548.1	79.2	69.2	28.5	12.8	1 246.0	123.9	198.9	670.2	86.7	120.2	6.4	1 206.2
Q2	161.1	372.3	546.1	82.8	85.7	29.1	13.4	1 290.6	126.3	218.8	660.1	94.1	139.9	6.5	1 245.8
Q3	164.2	401.3	547.8	88.3	89.4	29.9	13.6	1 334.5	129.4	230.0	668.1	95.6	148.8	6.6	1 278.4
Q4	169.0	438.8	563.4	85.3	89.6	29.7	13.7	1 389.7	127.9	257.4	691.8	99.8	169.3	6.2	1 352.3
1994 Q1	168.7	422.1	575.0	81.5	100.1	30.7	13.4	1 391.5	126.6	258.9	697.2	98.6	153.8	5.9	1 341.1
Q2	169.4	401.3	574.8	80.6	88.6	30.5	13.1	1 358.4	126.3	253.1	688.9	92.5	145.6	7.2	1 313.7
Q3	170.4	395.8	585.0	86.5	84.0	30.3	13.2	1 365.1	126.1	264.2	703.8	92.6	138.2	7.0	1 332.0
Q4	172.3	401.6	604.2	92.2	64.3	30.7	13.5	1 378.8	122.3	270.0	738.0	98.1	115.8	6.7	1 350.8
1995 Q1	178.4	409.7	622.5	97.6	78.5	30.6	13.5	1 430.8	123.8	275.5	771.8	121.1	118.3	6.6	1 417.1
Q2	189.3	425.3	641.8	97.5	67.3	31.5	13.6	1 466.2	124.1	289.6	790.2	125.2	109.1	7.5	1 445.7
Q3	192.3	445.6	647.4	96.0	78.1	31.5	13.7	1 504.6	125.6	297.6	795.6	129.0	119.8	8.2	1 475.8
Q4	202.8	472.4	682.1	100.0	85.2	31.8	13.9	1 588.0	131.5	316.4	836.9	138.3	130.5	8.6	1 562.2
1996 Q1	213.5	485.1	700.6	101.0	111.7	30.5	14.1	1 656.5	139.1	325.8	857.4	148.3	137.2	6.9	1 614.8
Q2	214.8	506.9	687.5	101.1	125.5	29.7	14.3	1 679.7	144.9	332.0	842.1	146.4	167.1	7.4	1 639.9
Q3	218.9	532.6	699.0	103.8	120.8	28.6	14.3	1 718.1	150.1	343.7	856.4	157.5	170.5	8.1	1 686.4
Q4	214.6	517.1	663.6	98.6	129.9	27.3	14.5	1 665.8	154.0	350.7	811.2	158.6	179.1	7.5	1 661.0
1997 Q1	222.8	542.3	721.9	106.1	139.9	25.5	14.7	1 773.3	162.8	368.7	868.2	171.5	181.6	6.6	1 759.4

1 At estimated market values except for direct investment which are at book values

B18 Levels of identified assets net of liabilities[1]
End of period

£ billion, not seasonally adjusted

	Identified UK external assets net of liabilities						Identified assets net of liabilities			
							Of which:			
	Direct investment	Portfolio investment	Lending and borrowing by UK banks	Lending and borrowing by UK residents othen than banks and general govt.	Other assets and liabilities of general govt.	Total net	General govt.	Public corporations	UK private sector	Allocation of Special Drawing Rights to the UK by the IMF[2]
	HHPE	HHPI	HEWY	HEXV	HEYM	HEVO	HEVL	HEVM	HEVN	HEVP
1987	22.7	44.9	–40.8	4.8	29.5	61.1	10.5	–2.3	52.9	1.5
1988	26.8	59.0	–55.6	2.3	30.9	63.4	11.1	–2.0	54.4	1.4
1989	22.6	104.5	–81.5	–10.4	25.7	60.9	8.0	–0.4	53.4	1.6
1990	6.5	80.0	–85.9	–16.3	22.6	6.9	5.2	–0.1	1.8	1.4
1991	4.6	105.9	–96.1	–33.0	29.6	10.9	3.9	–	7.0	1.5
1992	25.7	121.1	–104.6	–52.2	32.3	22.3	–4.9	0.6	26.6	1.7
1993	41.1	181.4	–128.3	–94.2	37.3	37.3	–21.0	1.3	57.0	1.8
1994	50.0	131.6	–133.8	–57.3	37.4	28.0	–19.1	1.2	45.9	1.8
1995	71.3	156.0	–154.8	–83.7	37.1	25.9	–21.6	1.5	46.0	1.8
1996	60.6	166.4	–147.7	–109.0	34.4	4.7	–27.5	1.6	30.6	1.6
1987 Q1	24.7	86.6	–46.8	5.5	22.9	92.9	6.2	–3.0	89.7	1.5
Q2	27.1	77.3	–51.7	5.5	25.4	83.5	7.8	–3.0	78.7	1.5
Q3	29.4	70.3	–48.0	5.8	25.7	83.2	7.1	–2.9	79.0	1.5
Q4	22.7	44.9	–40.8	4.8	29.5	61.1	10.5	–2.3	52.9	1.5
1988 Q1	18.9	48.8	–44.7	2.7	30.2	55.9	10.2	–2.2	48.0	1.4
Q2	27.5	55.2	–51.4	2.4	31.7	65.5	11.6	–2.3	56.2	1.5
Q3	28.4	53.4	–51.5	1.8	32.5	64.5	12.0	–2.2	54.8	1.5
Q4	26.8	59.0	–55.6	2.3	30.9	63.4	11.1	–2.0	54.4	1.4
1989 Q1	19.2	62.1	–66.1	–1.9	30.5	43.8	10.8	–1.7	34.6	1.5
Q2	27.6	79.5	–68.5	–1.5	29.8	66.8	11.7	–1.3	56.4	1.5
Q3	22.3	88.8	–79.0	–8.9	27.8	51.0	9.2	–0.9	42.7	1.5
Q4	22.6	104.5	–81.5	–10.4	25.7	60.9	8.0	–0.4	53.4	1.6
1990 Q1	13.8	92.5	–85.0	–10.3	25.0	36.0	9.6	–0.4	26.8	1.5
Q2	9.0	91.5	–79.2	–12.6	22.8	31.5	6.0	–0.3	25.8	1.5
Q3	1.3	70.3	–73.6	–11.6	21.3	7.6	4.9	–0.1	2.9	1.4
Q4	6.5	80.0	–85.9	–16.3	22.6	6.9	5.2	–0.1	1.8	1.4
1991 Q1	10.3	91.6	–91.4	–21.5	27.2	16.1	5.5	–0.1	10.7	1.5
Q2	13.6	107.4	–90.2	–21.5	29.7	39.1	6.4	–0.1	32.7	1.6
Q3	8.5	104.1	–92.2	–25.4	29.2	24.1	4.6	–	19.6	1.5
Q4	4.6	105.9	–96.1	–33.0	29.6	10.9	3.9	–	7.0	1.5
1992 Q1	7.9	107.6	–89.4	–35.9	30.8	21.1	0.7	0.2	20.2	1.5
Q2	3.5	80.9	–81.5	–38.5	27.2	–8.4	–6.5	0.4	–2.3	1.4
Q3	10.1	100.1	–84.3	–40.5	21.7	7.1	–10.7	0.5	17.3	1.6
Q4	25.7	121.1	–104.6	–52.2	32.3	22.3	–4.9	0.6	26.6	1.7
1993 Q1	36.1	149.4	–122.1	–58.5	34.9	39.8	–5.0	1.1	43.7	1.8
Q2	34.8	153.5	–114.0	–65.5	36.0	44.8	–7.9	1.1	51.6	1.8
Q3	34.8	171.3	–120.2	–66.7	36.8	56.1	–15.3	1.2	70.1	1.8
Q4	41.1	181.4	–128.3	–94.2	37.3	37.3	–21.0	1.3	57.0	1.8
1994 Q1	42.1	163.2	–122.3	–70.8	38.2	50.4	–18.3	1.4	67.4	1.8
Q2	43.1	148.2	–114.1	–68.9	36.4	44.7	–18.8	1.1	62.5	1.8
Q3	44.3	131.6	–118.9	–60.3	36.4	33.1	–19.3	1.2	51.2	1.8
Q4	50.0	131.6	–133.8	–57.3	37.4	28.0	–19.1	1.2	45.9	1.8
1995 Q1	54.5	134.2	–149.3	–63.3	37.5	13.7	–21.1	1.3	33.5	1.9
Q2	65.1	135.7	–148.4	–69.5	37.6	20.5	–20.4	1.3	39.6	1.9
Q3	66.7	148.0	–148.2	–74.7	37.0	28.9	–19.9	1.4	47.4	1.8
Q4	71.3	156.0	–154.8	–83.7	37.1	25.9	–21.6	1.5	46.0	1.8
1996 Q1	74.4	159.3	–156.8	–72.8	37.6	41.7	–21.0	1.5	61.2	1.8
Q2	69.8	174.8	–154.6	–86.8	36.6	39.8	–23.6	1.5	61.9	1.8
Q3	68.8	188.9	–157.4	–103.4	34.9	31.7	–26.2	1.6	56.3	1.8
Q4	60.6	166.4	–147.7	–109.0	34.4	4.7	–27.5	1.6	30.6	1.6
1997 Q1	60.1	173.6	–146.3	–107.1	33.7	13.9	–28.7	1.7	40.9	1.6

1 At estimated market values except for direct investment which are at book values. 2 These figures are not included in the total.

B19 Levels of identified external assets of the UK: Direct investment by sector

£ billion, not seasonally adjusted

	Property holdings overseas	UK Banks	Insurance Companies	Other Financial Institutions	Industrial & Commercial Companies (including oil companies) & persons	Public Corporations	Total external assets of the UK
	APHP	GGAM	HGJG	HEVR	APFO	HEPT	
1987	2.2	3.8	6.2	0.1	72.7	0.2	85.3
1988	2.3	2.2	6.8	0.4	92.0	–	103.7
1989	2.4	2.1	9.4	0.6	107.9	–	122.4
1990	1.8	1.9	7.8	–1.2	109.4	–	119.7
1991	2.3	1.2	8.6	0.4	112.7	–	125.3
1992	2.7	2.5	10.0	1.0	132.3	–	148.4
1993	2.6	3.4	11.9	8.9	141.6	0.6	169.0
1994	2.0	5.6	10.2	7.7	146.1	0.7	172.3
1995	1.9	5.2	13.0	9.6	172.2	0.8	202.8
1996	2.4	4.7	12.9	11.1	182.7	0.8	214.6
1987 Q1	2.3	3.7	6.2	0.8	65.3	0.2	78.4
Q2	2.3	3.6	6.4	0.9	69.0	0.2	82.3
Q3	2.3	3.5	6.5	1.1	74.3	0.2	87.8
Q4	2.2	3.8	6.2	0.1	72.7	0.2	85.3
1988 Q1	2.2	3.2	6.2	0.2	74.5	0.2	86.4
Q2	2.3	2.8	6.6	0.3	86.2	0.2	98.3
Q3	2.3	2.4	6.9	0.3	89.8	0.1	101.9
Q4	2.3	2.2	6.8	0.4	92.0	–	103.7
1989 Q1	2.3	1.8	7.5	0.4	90.8	–	102.8
Q2	2.3	1.7	8.5	0.5	106.1	–	119.1
Q3	2.3	1.6	8.7	0.5	104.0	–	117.2
Q4	2.4	2.1	9.4	0.6	107.9	–	122.4
1990 Q1	1.6	1.7	9.2	–	107.5	–	119.9
Q2	1.7	1.5	8.7	–0.4	106.1	–	117.7
Q3	1.7	1.4	7.9	–0.8	104.7	–	115.0
Q4	1.8	1.9	7.8	–1.2	109.4	–	119.7
1991 Q1	1.9	1.2	8.3	–0.7	116.6	–	127.3
Q2	2.0	0.9	8.6	–0.4	122.3	–	133.5
Q3	2.1	0.9	8.5	–	118.3	–	129.9
Q4	2.3	1.2	8.6	0.4	112.7	–	125.3
1992 Q1	2.3	1.3	9.4	0.5	116.2	–	129.7
Q2	2.2	1.8	8.8	0.6	109.3	–	122.8
Q3	2.5	2.5	8.8	0.8	115.9	–	130.5
Q4	2.7	2.5	10.0	1.0	132.3	–	148.4
1993 Q1	2.7	2.5	10.7	8.0	135.5	0.5	160.0
Q2	2.7	2.5	11.0	8.1	136.3	0.5	161.1
Q3	2.7	3.0	11.5	8.3	138.2	0.6	164.2
Q4	2.6	3.4	11.9	8.9	141.6	0.6	169.0
1994 Q1	2.4	4.1	11.6	8.3	141.7	0.6	168.7
Q2	2.3	4.2	11.2	8.1	142.9	0.7	169.4
Q3	2.2	4.6	10.6	8.0	144.3	0.7	170.4
Q4	2.0	5.6	10.2	7.7	146.1	0.7	172.3
1995 Q1	2.0	4.1	11.4	7.8	152.4	0.7	178.4
Q2	2.0	4.2	12.1	8.2	162.0	0.8	189.3
Q3	2.0	4.0	12.4	8.5	164.7	0.8	192.3
Q4	1.9	5.2	13.0	9.6	172.2	0.8	202.8
1996 Q1	2.2	5.3	13.2	10.2	181.9	0.8	213.5
Q2	2.3	4.0	13.1	10.5	184.1	0.8	214.8
Q3	2.5	4.5	13.2	11.2	186.8	0.8	218.9
Q4	2.4	4.7	12.9	11.1	182.7	0.8	214.6
1997 Q1	2.3	4.8	12.8	13.2	189.0	0.8	222.8

B20 Levels of UK liabilities to overseas residents: Direct investment by sector

£ billion, not seasonally adjusted

	UK Banks	Insurance Companies	Other Financial Institutions (excluding securities dealers)[1]	Securities Dealers[1]	Industrial & Commercial Companies (including oil companies)	Other (Property)	Total UK liabilities
	APTJ	GGAP	HDFQ	HDFC	HCCR	HCQM	HEQP
1987	6.1	2.3	..	..	48.1	3.7	62.6
1988	6.8	2.8	..	..	58.9	5.3	76.8
1989	6.9	4.1	..	..	77.3	6.3	99.8
1990	9.4	3.9	1.5	4.0	87.3	7.2	113.2
1991	10.7	4.0	1.5	4.2	92.6	7.8	120.7
1992	10.7	4.2	1.3	4.3	95.0	7.2	122.7
1993	13.0	4.1	1.1	6.9	95.3	7.6	127.9
1994	13.4	3.1	1.3	6.2	89.8	8.5	122.3
1995	15.4	3.6	1.4	7.1	95.2	8.7	131.5
1996	17.8	5.2	1.7	8.0	111.9	9.3	154.0
1987 Q1	4.3	1.1	..	..	43.8	2.8	53.8
Q2	4.3	1.3	..	..	44.5	3.1	55.2
Q3	4.3	1.5	..	..	47.1	3.3	58.4
Q4	6.1	2.3	..	..	48.1	3.7	62.6
1988 Q1	5.9	2.4	..	..	52.7	3.9	67.6
Q2	6.2	2.5	..	..	55.1	4.2	70.8
Q3	6.6	2.6	..	..	56.7	4.7	73.5
Q4	6.8	2.8	..	..	58.9	5.3	76.8
1989 Q1	7.1	2.9	..	..	64.6	5.3	83.6
Q2	7.2	3.2	..	..	71.2	5.8	91.5
Q3	7.3	3.4	..	..	73.5	6.0	94.9
Q4	6.9	4.1	..	..	77.3	6.3	99.8
1990 Q1	9.0	4.1	4.1	1.0	81.2	6.6	106.1
Q2	9.1	4.0	3.2	2.0	83.7	6.7	108.7
Q3	10.2	3.9	2.4	3.0	87.0	7.3	113.7
Q4	9.4	3.9	1.5	4.0	87.3	7.2	113.2
1991 Q1	9.7	3.8	1.5	4.0	90.6	7.4	117.0
Q2	10.1	3.7	1.5	4.1	93.0	7.5	119.8
Q3	10.7	4.1	1.5	4.1	93.3	7.8	121.4
Q4	10.7	4.0	1.5	4.2	92.6	7.8	120.7
1992 Q1	10.7	4.1	1.4	4.2	93.8	7.6	121.8
Q2	10.8	4.1	1.4	4.2	91.7	7.1	119.3
Q3	10.6	4.0	1.3	4.3	93.0	7.1	120.4
Q4	10.7	4.2	1.3	4.3	95.0	7.2	122.7
1993 Q1	11.2	4.2	–	6.1	95.0	7.4	123.9
Q2	12.0	4.0	0.4	6.5	96.0	7.5	126.3
Q3	12.4	3.7	0.7	6.6	98.3	7.8	129.4
Q4	13.0	4.1	1.1	6.9	95.3	7.6	127.9
1994 Q1	12.9	3.7	1.1	6.7	94.4	7.8	126.6
Q2	13.2	3.4	1.1	6.3	94.0	8.3	126.3
Q3	13.4	3.2	1.2	6.2	93.7	8.4	126.1
Q4	13.4	3.1	1.3	6.2	89.8	8.5	122.3
1995 Q1	13.8	3.2	1.0	6.5	90.7	8.6	123.8
Q2	14.5	3.4	0.7	6.7	90.1	8.8	124.1
Q3	14.9	3.5	1.0	6.8	90.8	8.7	125.6
Q4	15.4	3.6	1.4	7.1	95.2	8.7	131.5
1996 Q1	16.1	3.9	2.0	7.4	100.7	8.9	139.1
Q2	16.5	4.1	1.6	7.6	106.1	9.0	144.9
Q3	17.1	4.2	1.6	7.8	110.3	9.2	150.1
Q4	17.8	5.2	1.7	8.0	111.9	9.3	154.0
1997 Q1	18.5	5.3	1.7	8.3	119.4	9.5	162.8

1 Data for securities dealers and other financial institutions are not separately available before 1990.

B21 REVISIONS ANALYSIS
Revisions since last edition of UK Economic Accounts

£ million

		1993	1994	1995	1996	1995 Q1	1995 Q2	1995 Q3	1995 Q4	1996 Q1	1996 Q2	1996 Q3	1996 Q4
Trade in goods													
Credits	CGKG	–	–2	2	248	26	–58	–13	47	192	112	–55	–1
Debits	CGHK	–	296	–	618	43	13	–24	–32	193	195	196	34
Balance	AIMA	–	–298	2	–370	–17	–71	11	79	–1	–83	–251	–35
Services													
Credits	CGKS	467	539	530	1 704	156	81	170	123	281	369	444	610
Debits	CGHU	467	510	529	1 193	118	102	115	194	262	262	225	444
Balance	AIMC	–	29	1	511	38	–21	55	–71	19	107	219	166
Investment income													
Credits	CGKL	202	–115	–188	–1 284	16	–86	–33	–85	–100	–266	–381	–537
Debits	CGHJ	–196	–1 091	–166	–625	–64	–	–8	–94	–78	–157	–309	–81
Balance	AIMD	398	976	–22	–659	80	–86	–25	9	–22	–109	–72	–456
Transfers													
Credits	CGKT	–	–	–	7	149	–76	–26	–47	148	–33	–100	–8
Debits	CGHI	–61	–58	–90	–90	–8	–17	–111	46	–3	–48	–71	32
Balance	AIME	61	58	90	97	157	–59	85	–93	151	15	–29	–40
Total current account													
Credits	CGQA	669	422	344	675	347	–139	98	38	521	182	–92	64
Debits	CGQC	210	–343	273	1 096	89	98	–28	114	374	252	41	429
Balance	AIMF	461	764	71	–421	258	–237	126	–76	147	–70	–133	–365
Capital account													
Transactions in UK external assets	HEPZ	–1 637	282	–904	–2 160	–157	256	–681	–322	–773	–1 276	–384	273
Transactions in UK liabilities	HEQW	384	–1 006	2 072	2 909	4 662	689	–1 123	–2 156	2 180	–520	775	474
Net transactions	HEQU	–1 253	–724	1 168	749	4 505	945	–1 804	–2 478	1 407	–1 796	391	747
Levels of UK external assets and liabilities													
External assets of the UK	HCAK	1 671	–10 155	–17 990	–4 875	–12 736	–14 790	–17 180	–17 990	–17 059	–13 914	–8 671	–4 875
UK liabilities of overseas residents	HCAL	1 604	–4 268	–6 463	–2 739	–223	–591	–3 523	–6 463	–1 494	–2 274	–2 126	–2 739
Net levels	HEVO	67	–5 887	–11 527	–2 136	–12 513	–14 199	–13 657	–11 527	–15 565	–11 640	–6 545	–2 136

Printed in the United Kingdom for The Stationery Office
7/97 C18 G3397 10170

OFFICE FOR NATIONAL STATISTICS

MONITOR THE LABOUR MARKET

If you need to keep tabs on the changing world of work, there's one publication you can't do without.....

Labour Market Trends (incorporating *Employment Gazette*) is ONS's monthly guide to the state of the labour market. First published in 1893, the journal contains over 100 pages of statistics and analysis of the latest trends in:

- **employment**
- **unemployment**
- **earnings**
- **vacancies**
- **hours**
- **labour disputes**
- **training**

Labour Market Trends gives latest results from national surveys like the monthly claimant count of unemployment and the Labour Force Survey, plus the most significant findings from the Government's labour market research programme. It also contains occasional statistical supplements.

Available from the ONS Sales Office on 0171-533 5678, the House of Commons Bookshop on 0171-219 3913 or from The Stationery Office.

Labour Market Trends

Published for

Office for **National Statistics** *by* The Stationery Office

Price £6.00 (individual copies); £63.50 (UK annual subscription); £89.50 (overseas annual subscription).

ISSN 1361 4819

OFFICE FOR NATIONAL STATISTICS

ESSENTIAL READING

Social Trends is essential reading for those involved in social policy work both inside and outside government. It has also become an essential book for market researchers, journalists and other commentators as well as students and the business community.

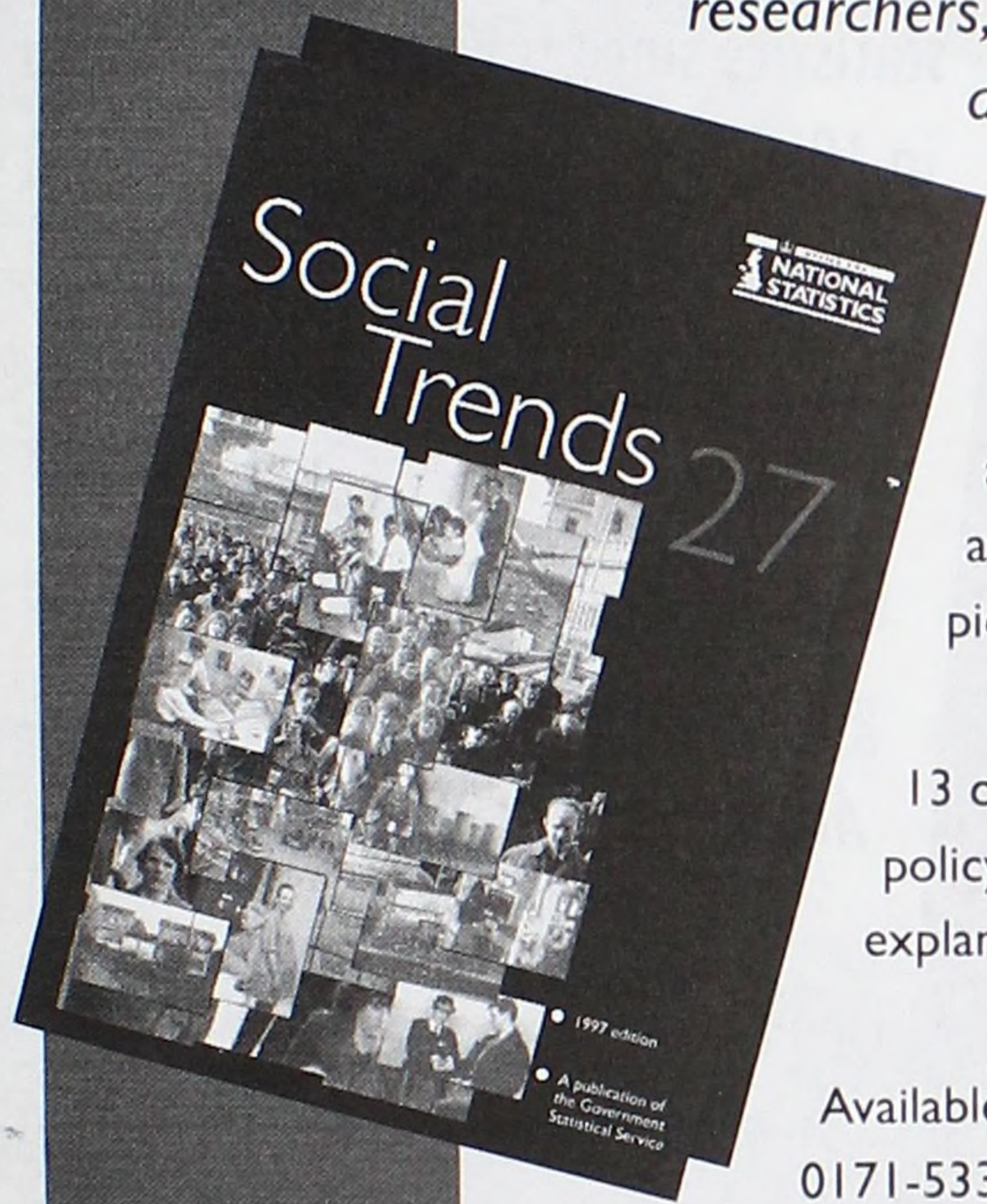

Social Trends draws together statistics from a wide range of government departments and other organisations to paint a broad picture of British society today.

13 chapters each focus on a different social policy area, described in tables, charts and explanatory text.

Available from the ONS Sales Desk on 0171-533 5678 or from The Stationery Office.

Social Trends

Published for
Office for **National Statistics** *by* The Stationery Office
Price £37.50
ISBN 0-11-620838-4

OFFICE FOR NATIONAL STATISTICS

The *Annual Abstract of Statistics* is a key reference source for anyone looking for up to date information about the United Kingdom.

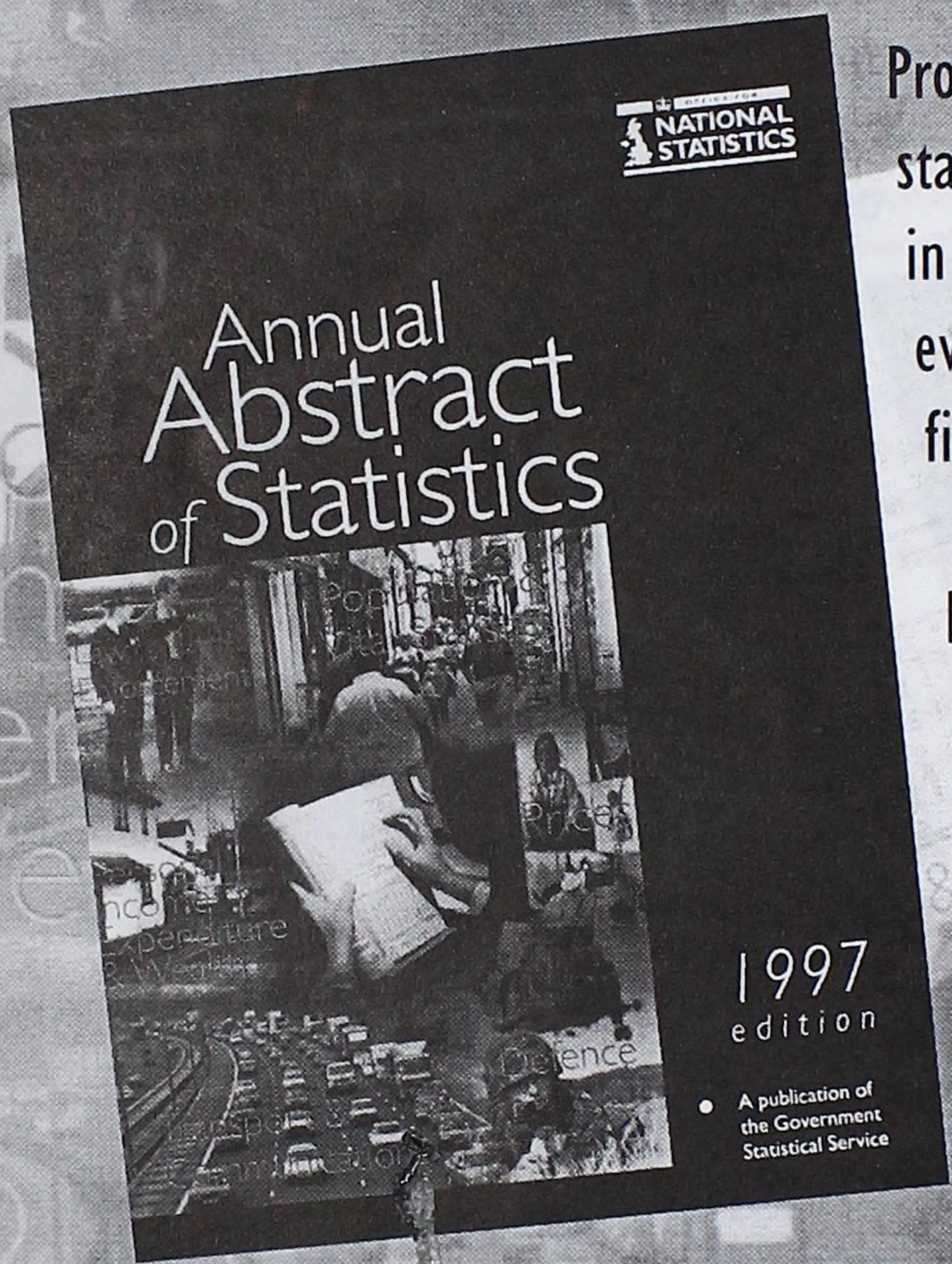

Probably the most quoted source of statistics since it was first published in 1856, the *Abstract* covers almost every aspect of economic, social, financial and industrial life.

If you only ever buy one statistical guide to the UK, make it the *Annual Abstract of Statistics.*

Available from the ONS Sales Office on 0171 533 5678, or from The Stationery Office

Published for the Office for National Statistics by
The Stationery Office
Price £37.50
ISBN 0 11 620778 7

The Stationery Office

Published by The Stationery Office and available from:

The Stationery Office Publications Centre
(mail, telephone and fax orders only)
PO Box 276, London SW8 5DT
General enquiries 0171 873 0011
Telephone orders 0171 873 9090
Fax orders 0171 873 8200

The Stationery Office Bookshops
49 High Holborn, London WC1V 6HB
(counter service and fax orders only)
Fax 0171 831 1326
68-69 Bull Street, Birmingham B4 6AD
0121 236 9696 Fax 0121 236 9699
33 Wine Street, Bristol BS1 2BQ
0117 926 4306 Fax 0117 929 4515
9-21 Princess Street, Manchester M60 8AS
0161 834 7201 Fax 0161 833 0634
16 Arthur Street, Belfast BT1 4GD
01232 238451 Fax 01232 235401
71 Lothian Road, Edinburgh EH3 9AZ
0131 479 3141 Fax 0131 479 3142
The Stationery Office Oriel Bookshop
The Friary, Cardiff CF1 4AA
01222 395548 Fax 01222 384347

The Stationery Office's Accredited Agents
(see Yellow Pages)

and through good booksellers

£ 22.50

ISBN 0-11-620856-2

9 780116 208569 >