

Producer Price Indices

MM22

September 2001

© Crown copyright 2001.

Published with the permission of the Controller of Her Majesty's Stationery Office (HMSO).

Applications for reproduction should be submitted to HMSO under HMSO's Class Licence:

www.clickanduse@hmso.gov.uk

Alternatively applications can be made in writing to:

HMSO Licensing Division
St Clement's House
2-16 Colegate
Norwich NR3 1BQ

Contact points

For enquiries about this publication, contact

Jan Davies

Tel: 01633 812106

E-mail: jan.davies@ons.gov.uk

Single paper copies of this electronic publication can be obtained through NS Direct. A charge will be made to cover costs. Call National Statistics Direct on **01633 812078** for further details.

Post: NS Direct, Room 1015, Government Buildings, Cardiff Road, Newport, NP10 8XG.

E-mail: ns.direct@statistics.gov.uk

For general enquiries, contact the National Statistics Public Enquiry Service on **0845 601 3034**

(minicom: 01633 812399)

E-mail: info@statistics.gov.uk

Fax: 01633 652747

Letters: Room DG/18, 1 Drummond Gate,
London, SW1V 2QQ

You can also find National Statistics on the internet - go to www.statistics.gov.uk

About the Office for National Statistics

The Office for National Statistics (ONS) is the government agency responsible for compiling, analysing and disseminating many of the United Kingdom's economic, social and demographic statistics, including the retail prices index, trade figures and labour market data, as well as the periodic census of the population and health statistics. The Director of ONS is also the National Statistician and the Registrar General for England and Wales, and the agency administers the statutory registration of births, marriages and deaths there.

A National Statistics publication

Official statistics bearing the National Statistics logo are produced to high professional standards set out in the National Statistics Code of Practice. They undergo regular quality assurance reviews to ensure that they meet customer needs. They are produced free from any political interference.

BACKGROUND TO PRODUCER PRICES

INTRODUCTION

This publication contains price information from UK manufacturers and importers. Output data is based on the revised Standard Industrial Classification SIC(92), the import data is based on the Standard International Trade Classification SITC (R3) and the export data on the Combined Nomenclature (CN).

WHAT ARE PRODUCER PRICES?

Producer Price Indices (PPIs) are a series of economic indicators that measure the price movement of goods bought and sold by UK manufacturers. It is a base weighted index working on the basket of goods concept. A wide range of representative products are selected and the prices of these goods collected each month. The movement in these prices are weighted to reflect the relative importance of the products in a chosen year (known as the base year) currently 1995. These are then aggregated for various sectors of industry to provide the published indices in the monitor.

The input PPIs (table 3) measure changes in the price of materials and fuel bought by manufacturers for processing. The output PPIs (table 4) indicate changes in the prices manufacturers charge for goods destined for the UK market as they leave the factory net of VAT and after discounts.

More information can be found on our website

<http://www.statistics.gov.uk/ppi>

NS DATABANK

The four letter identifiers listed against each of the index descriptions are part of the datasets available from the NS Databank and provide access to longer runs of data than appear in these tables. The NS Databank is a collection of mostly macro-economic time series available in computer readable format which can be loaded as spreadsheets and viewed using standard spreadsheet packages.

Details of the services offered and the schedule of charges are available from Marketing and Customer Services Department, Zone B1/06, 1 Drummond Gate, London SW1V 2QQ
Tel 020 7533 5675 or Fax 020 7533 5688.

The databank services can also be provided over the Internet, which can be accessed from the NS Web Site address which is <http://www.statistics.gov.uk>

**PRODUCER PRICE INDICES MM22
TABLE OF CONTENTS**

| | | |
|----------------|--|----------------|
| Table 1 | Price indices of materials and fuels purchased – all manufacturing and selected industries SIC(92) | Page 2 |
| Table 2 | Price indices of United Kingdom output – all manufacturing and selected industries SIC(92) | Page 6 |
| Table 3 | Price indices of materials and fuels purchased by detailed manufacturing industries SIC(92) | Page 10 |
| Table 4 | Price indices of products manufactured in the United Kingdom SIC(92) | Page 18 |
| Table 5 | Price indices of commodities imported into the United Kingdom SITC (R3) | Page 62 |
| Table 6 | Price indices of goods exported from the United Kingdom Combined Nomenclature (3 digit) | Page 76 |

INFORMATION

How to use this Publication

Need Some Help?

This publication gives you all the available information on price data. However, if you have any technical queries the following help line is available and staff will be happy to take your call:

☎ (01633) 812106

For general enquiries and tables 1 to 6.

Alternatively you can email us at **ppi@ons.gov.uk**

**Publication
Dates**

The dates on which this publication is available in 2001 are:

| | | | | | |
|----------|----|--------|----|-----------|----|
| January | 23 | May | 22 | September | 18 |
| February | 20 | June | 19 | October | 16 |
| March | 20 | July | 17 | November | 20 |
| April | 17 | August | 21 | December | 18 |

**What is
MM22?**

This publication is produced monthly and provides price movement data at all manufacturing, aggregated industry and product group level. It consists of data supplied from individual UK manufacturers, importers and exporters.

**What's
included?**

The Producer Price Indices are calculated from the price movements of around 9,000 closely defined materials and products purchased (including imports) and manufactured by UK industry. This price data is converted into a basic set of price indices from which broad series are built up. Products destined for sale in the UK are grouped in accordance with the Standard Industrial Classification 1992 with weighting patterns based on overall purchases and sales by manufacturers within those groupings. The indices published in this monitor are widely used by business in price escalation clauses in contracts and for monitoring price movements in the products they trade.

A number of export price indices classified to the European harmonised tariff code system is published in table 6. Coverage is being extended to include other areas of manufacturing exports.

**Special
Indices?**

NS can for a charge, make up a special index for you and provide regular monthly updates. For example you may wish to monitor the movement in price of a group of products from different sectors of this monitor or to use weighting patterns which more closely reflect your companies own trends of purchases or sales. In either case it is likely we can help.

If you would like more details of this service please call **(01633) 812106** or write to the following address **National Statistics, Publication Section, Room 1.162, Government Buildings, Cardiff Road, Newport, South Wales, NP10 8XG** or email us at **ppi@ons.gov.uk**

Statfax!

It is possible to obtain a copy of the latest PPI First Release printed from your own fax machine just minutes after it is issued by polling **0906 7360 221**. This contains all the important headline data from producer prices and is updated within minutes of the figures being published.

What is Navidata?

NS has now launched a software package that will represent PPI datasets in a tabulation and graphical format. This software is available for purchase as a floppy disc and allows users to create tailor made datasets for comparison. For details of availability and prices or to place an order **Tel 020 7533 5675** or **Fax 020 7533 5688**.

NOTES

Reading the data

These notes should help you interpret the information in the following tables.

General Information

The weighting patterns used to calculate index values are sourced from several areas of NS. The Gross Sector Output Series are based on sales values (excluding exports) obtained from the annual and quarterly PRODCOM inquiries. Weights for Input/Output Group Input Indices are based on data produced by I/O section. The Net Sector Output Series weights are based upon the results of the Purchases and Prodcom Inquiry and Input/Output tables.

What is SIC (92)?

The PPI uses four main levels of classification as defined by the European Standard Industrial Classification SIC(92). They are: class level - 4 digit numeric; division level - 2 digit numeric; sub section – 2 digit alpha; section - 1digit alpha.

In table 1 there are three published numerical constituents of the SIC (92). Series of the form 6292----- are higher level indices on a net sector basis. Series of the form 6192----- and 6112----- are lower level indices calculated on a gross sector basis. For table 2, there are four published numerical constituents. They are 72092----- for the higher level indices on a net sector basis, followed by 71092-----, 7111-----

and 7112----- on a gross sector basis. For table 3 (which is based on input/output groupings), the numerical constituents of the indices which are on a gross sector basis, begin with 6113 followed by a 2 digit group number.

The numerical constituents of the indices found in table 4 such as 1411000000 are broken down as follows: 14- the division (othermining and quarrying), 141- the group (quarrying of stone), 1411- the class (quarrying of stone for construction) and 141100---- the specific manufactured product. In addition, certain series are available below the 4 digit level.

**What are
Net Sector
Output
Indices?**

The weighting patterns used to calculate net sector output indices exclude transactions between companies classified to the same sector e.g. manufacturing sector or manufacturing excluding food, drink, tobacco and petroleum. For example, for Net Sector Output purposes, the value of an electronic component manufacturer's sales to a car manufacturer would be excluded from the weighting patterns used to derive final index values (thereby reflecting the value of sales to only those purchasers outside the manufacturing sector).

**What are
Input/Output
Group Input
Indices?**

This series represents the price movement of materials and fuels purchased by UK manufacturers and is found in table 3. The I/O group input series all include purchases of materials and fuel including those between manufacturers classified to the same sector of industry (eg one chemical manufacturer to another).

**What are
GrossSector
Output
Indices?**

This series is found in table 4 and represents the price movement of goods sold within the UK by companies classified to manufacturing as defined by SIC(92). Weights are calculated on a gross basis i.e. all transactions are included in deriving the weighting patterns, including sales within the same industry.

**How are
Export Prices
calculated?**

The Export Price Indices (EPIs) use broadly the same methodology as the PPI. A range of representative products are selected and the prices of these goods collected each month from established exporters within specified 6 digit tariff codes of the Harmonised System (HS). The movement in these prices are weighted to reflect the relative importance of these products and aggregated to 3 digit (CN) level to provide the published indices in table 6. The series are calculated on a base year of 1995=100.

What is the Combined Nomenclature?

Trade headings, or the Combined Nomenclature (CN codes) as they are more widely recognised, are the eight digit European Community classification system of goods for overseas trade statistics. The numbering system used, corresponds to the codes in the Harmonised System (HS) which are used for international trade.

What about VAT and Excise Duties?

All indices are compiled exclusive of Value Added Tax. Excise duties (on cigarettes, tobacco, alcoholic liquor and hydrocarbon oils) are included except where specified otherwise.

What about Provisional Data?

Indices for the latest two months are always provisional and flagged with a 'p' marker due to the level of imputation present for items where the latest prices are not available. This level of imputation, reduces significantly for earlier months allowing index data to be published as firm values.

What about Revisions?

Occasionally, information is received that produces a change in an index value that has already been published as firm. Where the change is significant, index values are recalculated and annotated with an 'r' marker.

What about Price Changes?

The monthly index data relates to an average calculation for the month. The effect of price changes occurring part way through the period will only be reflected in an index in the following month's publication.

No Data?

You will see that various symbols are used throughout this publication to provide meaning to the gaps in the data or where the quality of the index values is reduced. There are a number of these and the following key will provide an explanation:

B These index values are considered less reliable mainly due to the lack of market coverage.

F Indices labelled F in Table 4 are based on relatively few quotes and in the long term should not be relied upon for contractual purposes.

" These values have been suppressed because the index would risk disclosure of individual price movements. Due to the introduction of the PPI New Estimator some previously published August 2001 index numbers are no longer available. The new estimator was introduced with effect from July 2001 (see background note on New Estimator). In some cases indices which were publishable under the old estimator are now not publishable under the new estimator. As a result in a few cases August data appeared last month, but is not published this month. August values published last month are however still valid.

n.e.c. Not elsewhere classified.

MM22 MONITOR LAYOUT

How do I use the data?

The example below of the MM22 layout, shows what the data within the tables will tell you:

The Specific Table Heading

The Base Year of the Index (see introductory notes)

The Specific Product Index Number SIC(92)-PPI/SSPI SITC(R3)-IPI CN-EPI

The Monthly Index Value (shows price level compared with 1995 base year)

The Index Description

The SIC(92) or SITC(R3) Division Number

Suppressed values

The ONS Database Identifier

The Average Index Value for the Year

| | | 1996 | | | | Annual Average | | | |
|---|------|---------------|------------|---------|---------|----------------|---------|--------|--------|
| | | 1996 | 1996 | 1996 | 1996 | 1995 | | | |
| 4 PRICE INDICES OF PRODUCTS MANUFACTURED IN THE UK - SIC 92 | | | | | | | | | |
| Mining and quarrying of energy producing materials | | Div 10 | | | | | | | |
| Coal mining | PPAD | 1010993000 | 78.7 | 78.0 | 78.7p | 78.2p | PPAD | 79.9 | |
| Home produced & imported deep mined coal for home manufacturing industry | | PPAF | 1010999900 | 87.9 | 86.9 | 85.0p | 85.3p | PPAF | 84.4 |
| Other manufacturing and quarrying | | Div 14 | | | | | | | |
| Stone for construction | PPAK | 1411000000 | 143.9B | 143.9pB | 143.9pB | 143.9pB | PPAK | - | |
| Granite, sandstone and other monumental or building stone | PPAM | 1411120000 | 143.9B | 143.9pB | 143.0pB | 143.9pB | PPAM | - | |
| Limestone, gypsum and chalk | PPAN | 1412000000 | 148.2rB | 149.6B | 152.5pB | 152.5pB | PPAN | - | |
| Limestone, gypsum and chalk | PPAO | 1412770000 | 148.2rB | 149.6B | 152.5pB | 152.5pB | PPAO | - | |
| Gravel and sand | PPAR | 1421000000 | 117.4r | 118.8r | 119.0p | 118.9p | PPAR | 113.1 | |
| Natural sands: granules, chippings and powder of stone: pebbles, gravel, broken or crushed stone | | PPAS | 1421109000 | 109.5 | 111.4 | 111.6p | 111.5p | PPAS | 105.8 |
| Macadam: tarred macadam | PPAT | 1421130000 | 130.1 | 130.7 | 131.0p | 130.9p | PPAT | 124.8 | |
| Sand and gravel delivered | POQX | 1421990100 | 115.6r | 116.0 | 116.8p | 116.8p | POQX | 110.2 | |
| Clays and kaolin | PPAU | 1422000000 | 116.0 | 116.0 | 116.2p | 116.5p | PPAU | - | |
| Food products and beverages | | Div 15 | | | | | | | |
| Slaughtering of animals other than poultry and rabbits | PPBG | 1511100000 | - | - | - | - | PPBG | 107.6B | |
| Animal by-product processing | PPBJ | 1511200000 | - | - | - | - | PPBJ | 141.7B | |
| Fresh and preserved poultry meat | PPBO | 1512000000 | 104.1 | 108.9 | 108.3p | 106.7p | PPBO | 97.0 | |
| Meat and poultry meat products | PPBQ | 1513000000 | 116.8B | 118.0B | 118.4pB | 118.0pB | PPBQ | 115.3B | |
| Bacon and ham | | PPBR | 1513100000 | - | - | - | PPBR | - | |
| Other meat and poultry meat | PPBS | 1513200000 | - | - | - | - | PPBS | - | |
| Processed and preserved fish and fish products | PPBT | 1520000000 | 116.5pB | 116.6pB | 116.8pB | 119.6pB | PPBT | 115.6B | |
| Processed and preserved potatoes | PPBV | 1531000000 | 121.0 | 120.6 | 119.3p | 119.3p | PPBV | 199.8 | |
| Fruit and vegetable juices | PPBX | 1532000000 | 107.8B | 108.0B | 108.4pB | 107.7pB | PPBX | 103.4B | |
| Processed and preserved fruit and vegetables n.e.c. | PPBZ | 1533000000 | 122.3r | 122.3 | 122.3p | 123.5p | PPBZ | 117.3 | |
| Vegetables preserved other than dried or frozen vegetable wastes incl apricot, peach or plum stones | | PPCA | 1533009000 | 120.9r | 120.8 | 120.7p | 120.7p | PPCA | 113.7 |
| Crude oils and fats | PPCJ | 1541000000 | 159.9B | 160.8B | 166.8pB | 168.8pB | PPCJ | 181.3B | |
| Margarine and similar preparations | PPCQ | 1543000000 | 121.1p | 121.1p | 121.3p | 121.3p | PPCQ | 117.5 | |
| Dairy products | PPCT | 1551000000 | 125.4B | 125.5B | 125.8pB | 125.7pB | PPCT | 124.3B | |
| Processed liquid milk and cream | | PPCU | 1551109000 | 122.2B | 122.2B | 122.9pB | 122.9pB | PPCU | 121.1B |
| Milk and cream in solid forms | PPCV | 1551206000 | 132.5B | 130.2B | 133.8pB | 133.1pB | PPCV | 132.7B | |
| Butter | PPCW | 1551306000 | 128.5B | 128.5B | 128.5pB | 128.3pB | PPCW | 121.5B | |
| Cheese and curd | | PPCX | 1551406000 | - | - | - | PPCX | - | |
| Other dairy products | PPCY | 1551509000 | - | - | - | - | PPCY | - | |
| Grain mill products | PPDB | 1561000000 | 122.6B | 122.8B | 122.9pB | 123.3pB | PPDB | 120.5B | |
| Prepared animal feeds for farm animals | PPDF | 1571000000 | - | - | - | - | PPDF | - | |
| Prepared pet food | PPDH | 1572000000 | 121.0B | 121.0B | 121.0pB | 121.0pB | PPDH | 118.7B | |
| Prepared pet food | | PPDK | 1572106000 | 121.0B | 121.0B | 121.0pB | 121.0pB | PPDK | 118.7B |
| Bread, fresh pastry goods and cakes | PPDL | 1581000000 | 137.2 | 136.4 | 136.5p | 137.9p | PPDL | 128.7 | |

8 October 2001

Coverage
United Kingdom
Theme
The Economy

Producer prices

September 2001

The output price index for home sales of manufactured products fell by 0.2 per cent in the twelve months to September, compared with a rise of 0.2 per cent in the twelve months to August.

The output price index excluding excise duties (PPIY) rose by 0.4 per cent in the year to September and seasonally adjusted rose by 0.1 per cent between August and September.

The output price index excluding food, beverages, tobacco and petroleum remained unchanged in the year to September. In the seasonally adjusted index the latest three months over the previous three months remained unchanged.

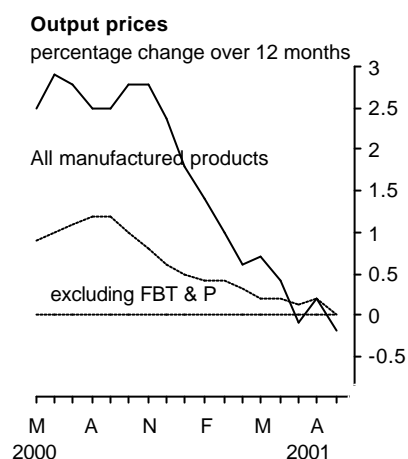

This month marks the introduction of an improved method of estimation for output prices, the final stage of a wide ranging programme of quality improvements (see separate note).

Issued by
National Statistics
1 Drummond Gate
London SW1V 2QQ

Telephone
Press Office 020-7533-5725
Public Enquiries 020-7533-5888

Statistician
Andrew Allen 01633 812584
andrew.allen@ons.gov.uk

Statfax – fax retrieval service
This release 0906 7360 221

Internet
www.statistics.gov.uk

Next publication date
12 November 2001

Output prices (home sales)

| | | All manufactured products | | Excluding food, beverages, tobacco and petroleum | |
|------|------|---------------------------|---------------------------------|--|-----------------------------|
| | | Percentage change over | | Percentage change over | |
| | | 12 months | 1 month not seasonally adjusted | 12 months | 1 month seasonally adjusted |
| 2001 | Apr | 0.6 | 0.1 | 0.3 | 0.0 |
| | May | 0.7 | 0.4 | 0.2 | 0.1 |
| | June | 0.4 | 0.1 | 0.2 | 0.1 |
| | July | -0.1 | -0.4 | 0.1 | -0.1 |
| | Aug | 0.2 | -0.1 | 0.2 | 0.0 |
| | Sep | -0.2 | 0.1 | 0.0 | 0.0 |

Input prices (materials and fuel) manufacturing industry

The input price index for materials and fuel purchased by manufacturing industry fell by 0.3 per cent between August and September. This reflected a fall in the prices of home produced food, imported metals and “other imported materials”. The Climate Change Levy cannot yet be included in the input PPI (an estimate is however given in the Background Notes). Prices of imported materials as a whole (including oil) fell by 0.8 per cent between August and September.

Input prices (materials & fuel) manufacturing industry
Percentage change over 12 months

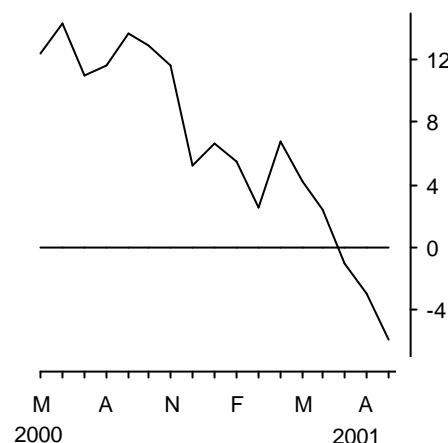

| | | Not seasonally adjusted | | | Seasonally adjusted | |
|-------------|------|-------------------------|-------------------|--------------|---------------------|--------------------------------|
| | | Index (1995=100) | Percentage change | | Index (1995=100) | Percentage change over 1 month |
| | | | Over 12 Months | over 1 month | | |
| 2001 | Apr | 94.1 | 6.8 | 0.6 | 94.6 | 0.6 |
| | May | 95.7 | 4.2 | 1.7 | 95.5 | 1.0 |
| | June | 95.8 | 2.4 | 0.1 | 95.5 | 0.0 |
| | July | 92.3 | -1.0 | -3.7 | 93.0 | -2.6 |
| | Aug | 91.5 | -3.0 | -0.9 | 92.1 | -1.0 |
| | Sep | 91.2 | -6.0 | -0.3 | 91.2 | -1.0 |

Input prices (materials and fuel) manufacturing industry, excluding the food, beverages, tobacco and petroleum industries

The input price index for manufacturing industry excluding the food, beverages, tobacco and petroleum industries fell by 2.2 per cent in the year to September (again excluding the Climate Change Levy).

Input prices (materials & fuel) manufacturing excluding food, beverages, tobacco and petroleum
Percentage change over 12 months

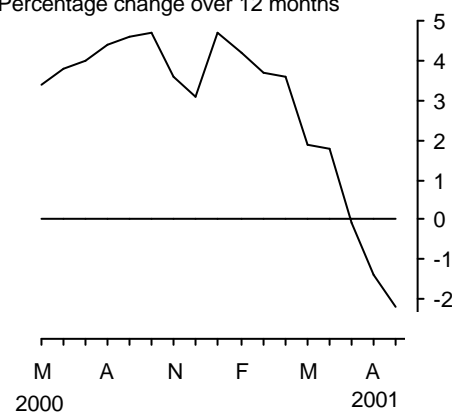

| | | Not seasonally adjusted | | | Seasonally adjusted | |
|-------------|------|-------------------------|-------------------|--------------|---------------------|--------------------------------|
| | | Index (1995=100) | Percentage change | | Index (1995=100) | Percentage change over 1 month |
| | | | over 12 months | over 1 month | | |
| 2001 | Apr | 87.3 | 3.6 | -0.6 | 87.7 | 0.0 |
| | May | 86.4 | 1.9 | -1.0 | 87.0 | -0.8 |
| | June | 86.1 | 1.8 | -0.3 | 87.0 | 0.0 |
| | July | 85.2 | -0.1 | -1.0 | 86.1 | -1.0 |
| | Aug | 84.6 | -1.4 | -0.7 | 85.5 | -0.7 |
| | Sep | 84.4 | -2.2 | -0.2 | 85.2 | -0.4 |

Details of contributions to movements in the total input index by the main commodities over the last twelve months and one month (not seasonally adjusted) are:

| | Weights | 12 months to September | | August to September | |
|-----------------------------|--------------|---------------------------|-----------------------|----------------------|-----------------------|
| | | Percent- age change | Effect on index | Percentage change | Effect on index |
| Fuel | 11.2 | 3.0 | 0.3 | 1.6 | 0.2 |
| Crude oil, etc | 10.1 | -20.3 | -4.2 | 0.2 | 0.0 |
| Food manufacturing | | | | | |
| Materials: | | | | | |
| Home-produced | 18.1 | 2.5 | 0.3 | -0.8 | -0.1 |
| Imported | 7.7 | -1.2 | -0.1 | -0.1 | -0.0 |
| Other home- | | | | | |
| Produced materials | 2.1 | 3.5 | 0.1 | 0.1 | 0.0 |
| Imported metals | 9.7 | -13.4 | -1.2 | -2.7 | -0.2 |
| Imported chemicals | 15.9 | -2.7 | -0.3 | -0.1 | -0.0 |
| Other imported materials | 25.2 | -3.3 | -0.7 | -0.7 | -0.2 |
| Total | 100.0 | -6.0 | -5.8 | -0.3 | -0.3 |

Background Note

Introduction of a New Estimator for the PPI

A new method of estimation has been introduced for the September results. This is the final stage of a project to improve the underlying methodology of the PPI. The project represents the biggest set of methodological improvements to the series for over 40 years.

Developments have been introduced in a range of areas for output prices, in particular improving the sample design and the method of estimation. This has been a large-scale project carried out over several years - the scale of the project has meant that developments have had to be staged. There has been careful consultation with users and the statistical community.

New sample

The new sample was introduced in 4 phases between April 1999 and July 2000. Under this new design the quotes selected for the sample have been redistributed across industries in a way that produces the highest quality results whilst maintaining the same sample size. The number of smaller companies included in the sample has increased.

The number of price quotes selected from various industries has been changed to reflect changes in the relative importance of industries over time, for example, the growth of the computer industry and the decline of shipbuilding.

Sample rotation

Having reallocated the sample, it is important to ensure that it remains up-to-date, for example, new products are included in the sample as they come onto the market. The burden on small companies also needs to be shared. Hence the sample is now updated (rotated) on an annual basis – about a third of the sample is replaced each year.

New estimator

Important changes have also been made to the method of estimation. The procedure by which price quotes from individual businesses are weighted to form the index has been changed to eliminate risk of bias. Under this design more (correct) weight is given to smaller businesses to reflect their selection from many other similar companies not included in the sample.

The effect of this change has been a shift in the distribution of lowest level (item) weights with less extreme (small or large) weights applied to individual items. In other words a more even distribution of weights across the sample.

Quality assurance

Each of the changes was thoroughly tested and quality assured before being introduced. Results were compared to those produced under the old design and methodology.

For the new estimator this comparison continued for a 12-month period to enable a full understanding of the implications of the change. Analysis showed small differences in the aggregate series (in nearly all cases much less than 0.1 index points). More substantial differences were displayed by some of the more detailed level series, as expected. Each of these differences was carefully investigated and the new methods were found to produce satisfactory results.

What this means in practice

PPI users will see little immediate difference in results as a consequence of the changes. This is because no revisions to historical data have been made - new methods have been linked on at an appropriate point in time (for example, the new estimator has been linked in July 2001). The underlying design and methodology has however been greatly improved and will provide a better quality output PPI.

Input prices are unaffected, except detailed indices on a "gross basis" (as in Table 6) which make use of output prices in their construction.

Summary

This has been a large-scale programme of work, taking several years to fully implement. It is thought that the UK PPI methodology is now amongst the best in the world.

Further Information

A more detailed article on the developments was published in the August edition of Economic Trends available at http://www.statistics.gov.uk/themes/economy/Articles/General/Extracts/downloads/New_estimator_for_PPI.pdf

Climate Change Levy

1. The Climate Change Levy (CCL) was introduced from April 2001. The levy, which is designed to promote energy efficiency by industrial and commercial users, applies to gas, coal (and other solid fuels) and electricity supplied to business and as such impacts on Producer Price Index input indices, (materials and fuels).
2. In principle, the levy should therefore be included in the input costs to industry. However, there is some uncertainty regarding how the CCL is impacting in practice statistically. There is a transition phase whilst energy providers get used to the administration of the new tax and provide the necessary information to Customs & Excise. The system also involves a wide range of discounts which are negotiated by individual groups of users. As a result, the arrangements that have been made between DTI Energy Statistics (who provide input price indices to ONS for energy) and energy providers will take time to settle in. Therefore, ONS is not able to introduce an extra CCL-inclusive series for the input PPI to begin with and CCL is excluded from all the tables in this publication. Once the new tax/statistical system has bedded in (hopefully after a few months), ONS aims to introduce a new series.
3. DTI Energy Statistics has however provided an estimate of the effect of the Climate Change Levy. This very preliminary estimate (which should be treated with caution) implies that the levy might add 0.8 per cent to the input (materials and fuels) index in September 2001.
4. It should be noted that there will be a particular statistical difficulty regarding detailed input indices, industry by industry, shown in tables 1 and 3. Each industry can in practice pay its own rate for the various forms of energy, depending on the various negotiated discounts (and exemptions) that apply. DTI and ONS will be unable to disaggregate CCL-inclusive input indices below manufacturing, although in the medium term it is hoped to study the feasibility of collecting such breakdowns by industry once the new statistical arrangements have settled in.

1 PRICE INDICES OF MATERIALS AND FUELS PURCHASED¹ ALL MANUFACTURING AND SELECTED INDUSTRIES SIC(92)

| | | | 2000 Feb | 2000 Mar | 2000 Apr | 2000 May | 2000 Jun | 2000 Jul | 2000 Aug | 2000 Sep |
|--|-------------|------------|-------------|-------------|-------------|-------------|-------------|-------------|-------------|-------------|
| Net Sector | | | | | | | | | | |
| Materials and fuel purchased by manufacturing industry | PLKW | 6292000000 | 91.3 | 91.1 | 88.1 | 91.8 | 93.6 | 93.2 | 94.3 | 97.0 |
| Materials | PLKX | 6292000010 | 90.9 | 91.3 | 88.7 | 93.0 | 95.2 | 94.7 | 95.8 | 98.9 |
| Fuel | PLKY | 6292000020 | 94.0 | 89.9 | 83.5 | 82.1 | 81.1 | 81.0 | 81.9 | 82.3 |
| Materials and fuel purchased by manufacturing industry seasonally adjusted | PLKZ | 6292008900 | 90.9 | 91.7 | 88.9 | 91.9 | 93.7 | 94.1 | 94.9 | 97.2r |
| Materials and fuels purchased by manufacturing industry other than the food, beverages, petroleum and tobacco | PLLA | 6292990000 | 85.3 | 84.7 | 84.3 | 84.8 | 84.6 | 85.3 | 85.8 | 86.3 |
| Materials | RWCJ | 6292990010 | 83.4 | 83.6 | 84.5 | 85.4 | 85.4 | 86.2 | 86.6 | 87.1 |
| Fuels | RWCK | 6292990020 | 93.9 | 89.8 | 83.4 | 82.0 | 80.9 | 80.9 | 81.8 | 82.1 |
| Materials and fuels purchased by manufacturing industry other than food, beverages, petroleum and tobacco -seasonally adjusted | PLLB | 6292998900 | 84.3 | 84.7 | 84.8 | 85.4 | 85.6 | 86.2 | 86.6 | 87.0 |
| Gross Sector | | | | | | | | | | |
| All manufacturing | RBOO | 6192000000 | 95.5 | 95.7 | 94.8 | 96.1 | 96.9 | 96.8 | 97.2 | 98.3 |
| Other mining & quarrying products | RABE | 6112140000 | 107.4 | 108.1 | 107.7 | 107.6 | 106.7 | 107.8 | 108.3 | 108.7 |
| Manufacture of food products; beverages; tobacco | RBBQ | 6192151600 | 88.2 | 88.7 | 88.6 | 88.7 | 89.2 | 89.4 | 89.2 | 89.3 |
| Food products & beverages | RABF | 6112150000 | 90.8 | 91.3 | 91.3 | 91.3 | 91.9 | 92.0 | 91.8 | 91.9 |
| Tobacco products | RABG | 6112160000 | 89.3 | 90.3 | 90.0 | 91.3 | 91.4 | 91.8 | 92.4 | 93.1 |
| Manufacture of textiles & textile products | RBBR | 6192171800 | 89.0 | 89.0 | 89.0 | 89.5 | 89.9 | 90.6 | 90.6 | 91.0 |
| Textiles | RABH | 6112170000 | 88.8 | 88.7 | 88.7 | 89.1 | 89.6 | 90.2 | 90.2 | 90.6 |
| Wearing apparel | RABI | 6112180000 | 89.4 | 89.5 | 89.7 | 90.1 | 90.5 | 91.3 | 91.3 | 91.6 |
| Manufacture of leather & leather products | RBBS | 6192190000 | 93.9 | 93.8 | 93.7 | 94.2 | 94.8 | 95.4 | 95.7 | 96.2 |
| Manufacture of wood & wood products | RBBT | 6192200000 | 94.4 | 94.4 | 94.4 | 94.4 | 94.5 | 94.5 | 94.6 | 94.7 |
| Manufacture of pulp, paper & paper products, publishing & printing | RBBU | 6192212200 | 91.3 | 91.3 | 91.0 | 91.7 | 91.3 | 92.3 | 92.9 | 93.5 |
| Pulp and paper products | RABL | 6112210000 | 91.3 | 91.2 | 90.8 | 91.5 | 91.2 | 92.1 | 92.7 | 93.3 |
| Printed matter and recording material | RABM | 6112220000 | 91.4 | 91.5 | 91.3 | 92.0 | 91.5 | 92.4 | 93.0 | 93.6 |
| Manufacture of coke, refined petroleum products | RBBV | 6192230000 | 150.7 | 150.2 | 131.1 | 155.7 | 168.3 | 160.8 | 168.0 | 185.5 |
| Manufacture of chemicals, chemical products | RBBW | 6192240000 | 94.8 | 94.9 | 94.8 | 94.9 | 95.5 | 95.7 | 96.2 | 96.8 |
| Manufacture of rubber & plastic products | RBBX | 6192250000 | 86.6 | 85.9 | 86.7 | 87.3 | 87.8 | 87.9 | 87.7 | 87.7 |
| Manufacture of other non-metallic mineral products | RBBY | 6192260000 | 102.9 | 103.2 | 102.6 | 102.7 | 102.5 | 103.1 | 103.3 | 104.0 |
| Manufacture of basic metal and fabricated products | RBBZ | 6192272800 | 93.6 | 94.6 | 94.6 | 95.0 | 95.4 | 95.7 | 96.2 | 96.9 |
| Basic metals | RABV | 6112270000 | 91.9 | 93.2 | 93.2 | 93.7 | 94.2 | 94.4 | 95.0 | 96.0 |
| Fabricated metal products | RABW | 6112280000 | 95.5 | 96.3 | 96.3 | 96.5 | 96.9 | 97.2 | 97.6 | 98.0 |
| Manufacture of machinery & equipment n.e.c. | RBCA | 6192290000 | 98.6 | 98.8 | 98.8 | 99.0 | 99.2 | 99.3 | 99.5 | 99.7 |
| Manufacture of electrical & optical equipment | RBCB | 6192303300 | 85.2 | 85.0 | 84.6 | 84.5 | 84.8 | 84.8 | 84.9 | 85.0 |
| Office machinery and computers | RABY | 6112300000 | 72.2 | 71.3 | 70.9 | 70.4 | 70.5 | 70.5 | 70.4 | 70.1 |
| Medical, precision and optical instruments and clocks | RACD | 6112330000 | 90.4 | 90.4 | 90.0 | 90.0 | 90.3 | 90.2 | 90.3 | 90.5 |
| Electrical machinery and apparatus n.e.c. | RACB | 6112310000 | 94.1 | 94.8 | 94.5 | 94.6 | 95.1 | 95.3 | 95.7 | 96.1 |
| Radio, television and communication equipment | RACC | 6112320000 | 88.4 | 88.3 | 87.9 | 87.9 | 88.1 | 87.9 | 88.0 | 88.2 |

¹ The Climate Change Levy introduced in April 2001 is not included in data shown in this table. See Notes for more details.

1 PRICE INDICES OF MATERIALS AND FUELS PURCHASED¹ ALL MANUFACTURING AND SELECTED INDUSTRIES SIC(92)

continued

Producer Prices Index 1995=100

| | 2000 Oct | 2000 Nov | 2000 Dec | 2001 Jan | 2001 Feb | 2001 Mar | 2001 Apr | 2001 May | 2001 Jun | 2001 Jul | 2001 Aug | 2001 Sep | Annual Average 2000 | |
|------|-------------|-------------|-------------|-------------|-------------|-------------|-------------|-------------|-------------|-------------|-------------|-------------|---------------------------|-------|
| PLKW | 96.4 | 98.8 | 94.9 | 95.2 | 96.3 | 93.5 | 94.1 | 95.7 | 95.8 | 92.3 | 91.5p | 91.2p | PLKW | 93.3 |
| PLKX | 98.0 | 99.8 | 95.0 | 94.9 | 96.2 | 93.7 | 94.7 | 96.7 | 97.2 | 93.4 | 92.5p | 92.0p | PLKX | 94.2 |
| PLKY | 83.4 | 90.8 | 94.7 | 97.5 | 97.1 | 91.3 | 89.4 | 87.3 | 84.9 | 83.3 | 83.5p | 84.8p | PLKY | 86.7 |
| PLKZ | 96.6 | 97.9 | 93.8 | 94.5 | 95.9 | 94.0 | 94.6 | 95.5 | 95.5 | 93.0 | 92.1p | 91.2p | PLKZ | 93.3 |
| PLLA | 86.7 | 88.2 | 88.5 | 89.3 | 88.9 | 87.8 | 87.3 | 86.4 | 86.1 | 85.2 | 84.6p | 84.4p | PLLA | 85.8 |
| RWCJ | 87.4 | 87.6 | 87.2 | 87.6 | 87.3 | 87.1 | 86.9 | 86.3 | 86.4 | 85.6 | 84.9p | 84.3p | RWCJ | 85.6 |
| RWCK | 83.2 | 90.7 | 94.5 | 97.5 | 97.0 | 91.2 | 89.2 | 87.1 | 84.7 | 83.1 | 83.3p | 84.6p | RWCK | 86.6 |
| PLLB | 87.3 | 87.3 | 86.7 | 87.7 | 87.9 | 87.7 | 87.7 | 87.0r | 87.0 | 86.1 | 85.5p | 85.2p | PLLB | 85.8 |
| RBBO | 98.2 | 99.0 | 97.7 | 97.5 | 97.9 | 96.9 | 97.0 | 97.6 | 97.7 | 96.3 | 95.9p | 95.8p | RBBO | 96.8 |
| RABE | 109.3 | 110.0 | 109.6 | 109.4 | 109.1 | 108.8 | 109.0 | 109.5 | 109.5 | 109.1 | 108.5p | 108.5p | RABE | 108.2 |
| RBBQ | 89.5 | 89.9 | 90.8 | 91.2 | 91.0 | 91.0 | 91.5 | 91.5 | 91.9 | 91.3 | 90.2p | 89.9p | RBBQ | 89.1 |
| RABF | 92.1 | 92.6 | 93.5 | 93.8 | 93.6 | 93.6 | 94.2 | 94.2 | 94.7 | 94.0 | 92.9p | 92.6p | RABF | 91.8 |
| RABG | 92.8 | 93.3 | 93.0 | 93.4 | 93.2 | 94.3 | 93.1 | 92.6 | 92.6 | 91.6 | 90.7p | 91.1p | RABG | 91.5 |
| RBBR | 90.9 | 91.4 | 91.6 | 92.1 | 92.0 | 91.6 | 91.1 | 90.7r | 90.6 | 90.1 | 90.1p | 90.2p | RBBR | 90.1 |
| RABH | 90.6 | 91.2 | 91.4 | 91.9 | 91.9 | 91.3 | 90.8 | 90.3 | 90.2 | 89.6 | 89.6p | 89.7p | RABH | 89.8 |
| RABI | 91.5 | 91.8 | 91.9 | 92.4 | 92.2 | 92.1 | 91.7 | 91.2 | 91.2 | 91.0 | 91.0p | 91.0p | RABI | 90.6 |
| RBBS | 96.0 | 96.4 | 97.2 | 97.6 | 97.6 | 98.2 | 98.0 | 97.9 | 97.6 | 97.1 | 96.9p | 97.0p | RBBS | 95.1 |
| RBBT | 94.8 | 95.2 | 95.1 | 95.0 | 94.9 | 94.7 | 94.5 | 94.5 | 94.4 | 94.1 | 93.9p | 93.7p | RBBT | 94.6 |
| RBBU | 93.8 | 94.6 | 94.5 | 95.2 | 94.8 | 94.1 | 94.0 | 93.3 | 93.2 | 92.8 | 92.3p | 92.2p | RBBU | 92.4 |
| RABL | 93.7 | 94.6 | 94.6 | 95.2 | 94.9 | 94.0 | 93.9 | 93.2 | 93.0 | 92.5 | 92.1p | 92.0p | RABL | 92.3 |
| RABM | 93.9 | 94.6 | 94.5 | 95.1 | 94.8 | 94.1 | 94.2 | 93.4 | 93.5 | 93.0 | 92.5p | 92.4p | RABM | 92.6 |
| RBBV | 179.3 | 189.6 | 154.7 | 150.4 | 160.8 | 146.3 | 151.4 | 167.7 | 168.9r | 149.5 | 152.5p | 152.6p | RBBV | 161.0 |
| RBBW | 97.4 | 98.1 | 98.4 | 98.4 | 98.3 | 97.6 | 97.4 | 97.0 | 97.0 | 96.4 | 96.1p | 95.9p | RBBW | 96.0 |
| RBBX | 87.8 | 87.5 | 87.7 | 88.3 | 87.9 | 87.7 | 87.2 | 87.0 | 86.7 | 85.9 | 85.5p | 85.7p | RBBX | 87.3 |
| RBBY | 104.6 | 105.9 | 106.0 | 106.1 | 105.9 | 105.4 | 105.4 | 105.5 | 105.3 | 103.9 | 102.9p | 102.9p | RBBY | 103.6 |
| RBBZ | 97.2 | 97.6 | 97.8 | 97.2 | 97.6 | 96.7 | 95.8 | 95.6 | 95.7 | 94.9 | 93.9p | 93.3p | RBBZ | 95.6 |
| RABV | 96.3 | 96.7 | 96.9 | 96.1 | 96.5 | 95.4 | 94.4 | 94.2 | 94.3 | 93.4 | 92.1p | 91.4p | RABV | 94.4 |
| RABW | 98.3 | 98.7 | 98.9 | 98.6 | 98.8 | 98.1 | 97.5 | 97.4 | 97.3 | 96.7 | 95.9p | 95.5p | RABW | 97.1 |
| RBCA | 99.9 | 100.3 | 100.4 | 100.4 | 100.5 | 100.2 | 100.0 | 100.0 | 99.9 | 99.5 | 99.2p | 99.0p | RBCA | 99.3 |
| RBCB | 84.9 | 85.1 | 85.2 | 85.0 | 85.0 | 84.6 | 84.4 | 84.4 | 84.1 | 83.8 | 83.4p | 83.2p | RBCB | 84.9 |
| RABY | 70.1 | 69.9 | 69.8 | 69.2 | 68.8 | 68.5 | 68.4 | 68.4 | 68.1 | 67.9 | 67.8p | 67.6p | RABY | 70.7 |
| RACD | 90.4 | 90.7 | 90.7 | 90.8 | 90.9 | 90.6 | 90.4 | 90.4 | 90.1 | 89.9 | 89.7p | 89.5p | RACD | 90.4 |
| RACB | 96.3 | 96.6 | 96.8 | 96.8 | 97.1 | 96.5 | 96.0 | 95.9 | 95.7 | 95.2 | 94.4p | 94.1p | RACB | 95.3 |
| RACC | 88.0 | 88.3 | 88.4 | 88.5 | 88.6 | 88.3 | 88.1 | 88.1 | 87.8 | 87.5 | 87.2p | 87.0p | RACC | 88.2 |

1 PRICE INDICES OF MATERIALS AND FUELS PURCHASED¹ ALL MANUFACTURING AND SELECTED INDUSTRIES SIC(92)

continued

| | | | 2000 Feb | 2000 Mar | 2000 Apr | 2000 May | 2000 Jun | 2000 Jul | 2000 Aug | 2000 Sep |
|--|-------------|------------|-------------|-------------|-------------|-------------|-------------|-------------|-------------|-------------|
| Manufacture of transport equipment | RBCB | 6192343500 | 101.9 | 102.0 | 102.0 | 102.1 | 102.2 | 102.1 | 101.8 | 102.0 |
| Motor vehicles, trailers and semi-trailers | RACE | 6112340000 | 99.8 | 99.9 | 99.9 | 99.9 | 100.0 | 99.9 | 99.4 | 99.4 |
| Other transport equipment | RACF | 6112350000 | 107.8 | 107.9 | 107.8 | 108.1 | 108.3 | 108.4 | 108.5 | 109.1 |
| Manufacturing n.e.c. | RBCD | 6192363700 | 96.1 | 96.5 | 96.4 | 96.6 | 96.9 | 97.1 | 97.4 | 97.8 |
| Electricity | PQMX | 4010990000 | 97.0 | 90.5 | 81.7 | 80.9 | 79.5 | 78.9 | 80.3 | 80.2 |
| Gas | PQMZ | 4020990000 | 84.7 | 86.0 | 84.4 | 81.8 | 81.3 | 81.3 | 82.8 | 83.9 |
| Collected and purified water, distribution services of water | PQNB | 4100000000 | 120.7 | 120.7 | 113.4 | 113.5 | 113.5 | 113.5 | 113.5 | 113.5 |
| Construction materials | RWDZ | 6101451000 | 102.5 | 103.4 | 103.7 | 103.7 | 103.8 | 104.0 | 104.3 | 104.3 |
| House building materials | RWEA | 6101452000 | 103.1 | 103.9 | 104.0 | 104.0 | 104.0 | 104.3 | 104.5 | 104.6 |
| SIC (80) Net Sector | | | | | | | | | | |
| Materials and fuels purchased by manufacturing industry | DZBR | 6200000000 | 82.9 | 82.8 | 82.4 | 82.9 | 83.2 | 83.9 | 84.2 | 84.5 |

¹ The Climate Change Levy introduced in April 2001 is not included in data shown in this table. See Notes for more details.

1 PRICE INDICES OF MATERIALS AND FUELS PURCHASED¹ ALL MANUFACTURING AND SELECTED INDUSTRIES SIC(92)

continued

Producer prices Index 1995=100

| | 2000 Oct | 2000 Nov | 2000 Dec | 2001 Jan | 2001 Feb | 2001 Mar | 2001 Apr | 2001 May | 2001 Jun | 2001 Jul | 2001 Aug | 2001 Sep | Annual Average 2000 |
|-------------|-------------|-------------|-------------|-------------|-------------|-------------|-------------|-------------|-------------|-------------|-------------|-------------|---------------------------|
| RBCC | 101.8 | 101.6 | 101.5 | 101.5 | 101.5 | 101.5 | 101.3 | 101.4 | 101.4 | 101.1 | 100.9p | 100.8p | RBCC 101.9 |
| RACE | 99.2 | 98.7 | 98.7 | 98.6 | 98.5 | 98.5 | 98.4 | 98.3 | 98.3 | 98.0 | 97.9p | 97.8p | RACE 99.6 |
| RACF | 109.2 | 109.5 | 109.5 | 109.7 | 109.9 | 110.1 | 110.0 | 110.0 | 110.0 | 109.8 | 109.4p | 109.3p | RACF 108.5 |
| RBCD | 97.9 | 98.3 | 98.4 | 98.4 | 98.5 | 98.1 | 97.7 | 97.6 | 97.5 | 97.1 | 96.6p | 96.4p | RBCD 97.1 |
| PQMX | 76.2 | 82.7 | 84.3 | 86.1 | 84.8 | 77.1 | 74.5 | 74.1 | 73.2 | 72.3 | 72.5p | 73.7p | PQMX 84.2 |
| PQMZ | 99.1 | 109.4 | 119.7 | 127.6 | 130.1 | 127.2 | 125.5 | 119.1 | 112.1 | 108.8 | 107.8p | 109.4p | PQMZ 90.1 |
| PQNB | 113.5 | 113.5 | 113.5 | 113.5 | 113.5 | 113.5 | 113.5 | 117.6 | 117.5 | 117.6 | 117.6p | 117.6p | PQNB 115.3 |
| RWDZ | 104.8 | 104.9 | 104.6 | 104.9 | 104.8 | 105.4 | 105.6 | 105.9r | 105.9p | 106.0p | 106.0p | 106.0p | RWDZ 103.8 |
| RWEA | 105.0 | 105.1 | 104.8 | 105.1 | 105.1 | 105.8 | 106.2 | 106.4r | 106.4p | 106.5p | 106.6p | 106.5p | RWEA 104.1 |
| DZBR | 84.6 | 85.9 | 86.8 | 87.7 | 87.2 | 86.4 | 86.4 | 86.1 | 86.0 | 84.9 | 83.7p | 83.2p | DZBR 83.9 |

2 PRICE INDICES OF UNITED KINGDOM OUTPUT ALL MANUFACTURING AND SELECTED INDUSTRIES - SIC(92)

| | | | 2000 | 2000 | 2000 | 2000 | 2000 | 2000 | 2000 | 2000 |
|--|------|------------|---------|---------|---------|---------|---------|---------|---------|---------|
| | | | Feb | Mar | Apr | May | Jun | Jul | Aug | Sep |
| Net Sector | | | | | | | | | | |
| Output of manufactured products | PLLU | 7209200000 | 106.5 | 107.1 | 107.7 | 107.9 | 108.4 | 108.5 | 108.1 | 108.6 |
| All manufacturing excl. duty | PVNP | 7209200010 | 103.2 | 103.6 | 103.6 | 103.8 | 104.1 | 104.2 | 103.9 | 104.3 |
| All manufacturing excl. duty - seasonally adjusted | PVNQ | 7209200890 | 103.3 | 103.5 | 103.5 | 103.6 | 104.1 | 104.1 | 103.9 | 104.3r |
| Products of manufacturing industries other than the food, beverages, petroleum and tobacco -unadjusted | PLLV | 7209299000 | 102.1 | 102.3 | 102.4 | 102.5 | 102.5 | 102.5 | 102.4 | 102.6 |
| All manufacturing excl. food, beverages, tobacco & petroleum - seasonally adjusted | PLLW | 7209299890 | 102.1 | 102.1 | 102.2 | 102.3 | 102.5 | 102.5 | 102.5 | 102.7 |
| Gross Sector | | | | | | | | | | |
| Manufactured products | POKE | 7109200000 | 103.2 | 104.0 | 103.8 | 104.0 | 105.5 | 105.9 | 105.1 | 106.2 |
| Manufactured products excl. food, drink, tobacco & petroleum | POKF | 7109299000 | 99.5 | 99.6 | 99.7 | 99.7 | 99.8 | 99.8 | 99.8 | 99.9 |
| Other mining & quarrying products | POKW | 7112140000 | 113.3 | 114.5 | 114.8 | 114.4 | 108.4 | 112.1 | 114.5 | 114.0 |
| Food products, beverages & tobacco | POKH | 7111151600 | 102.1 | 102.4 | 102.5 | 102.9 | 102.9 | 102.7 | 102.4 | 102.4 |
| Food products, beverages & tobacco including duty | RBGA | 7111151680 | 106.2 | 106.8 | 108.1 | 108.4 | 108.4 | 108.3 | 108.2 | 108.3 |
| Food products & beverages | POKX | 7112150000 | 101.2 | 101.5 | 101.6 | 102.0 | 102.0 | 101.8 | 101.3 | 101.4 |
| Food products excluding beverages | RBGD | 7112159900 | 99.9 | 100.0 | 100.0 | 100.3 | 100.3 | 100.1 | 99.9 | 99.8 |
| Tobacco products | POKY | 7112160000 | 131.1 | 130.6 | 130.7 | 130.7 | 130.7 | 130.7 | 133.5 | 135.7 |
| Textiles & textile products | POKI | 7111171800 | 105.1 B | 105.3 B | 105.2 B | 105.4 B | 105.6 B | 105.6 B | 105.4 B | 105.6 B |
| Textiles | POKZ | 7112170000 | 103.5 | 103.4 | 103.4 | 103.6 | 103.9 | 104.0 | 103.7 | 103.9 |
| Wearing apparel | POLA | 7112180000 | 109.0 | 109.8 | 109.6 | 109.7 | 109.6 | 109.6 | 109.6 | 110.0 |
| Leather & leather products | POKJ | 7111190000 | 101.7 | 101.5 | 101.7 | 101.8 | 101.8 | 102.0 | 102.6 | 103.1 |
| Wood & wood products | POKK | 7111200000 | 96.1 B | 96.3 B | 96.1 B | 96.0 B | 95.9 B | 95.8 B | 95.8 B | 95.6 B |
| Pulp, paper & paper products, recorded media & printing services | POKL | 7111212200 | 104.9 | 104.7 | 104.9 | 105.3 | 105.6 | 105.7 | 105.9 | 106.2 |
| Pulp, paper & paper products | POLD | 7112210000 | 96.4 | 96.5 | 96.3 | 97.3 | 98.5 | 99.0 | 99.4 | 99.7 |
| Printed matter & recorded media | POLE | 7112220000 | 109.3 | 109.0 | 109.3 | 109.5 | 109.2 | 109.2 | 109.2 | 109.5 |
| Chemicals, chemical, products & manmade fibres | POKN | 7111240000 | 94.4 | 94.5 | 95.0 | 95.2 | 95.3 | 95.4 | 95.5 | 95.7 |
| Rubber & plastic products | POKO | 7111250000 | 96.3 | 96.3 | 96.3 | 96.1 | 96.3 | 96.4 | 96.6 | 96.7 |
| Other non metallic mineral products | POKP | 7111260000 | 109.4 | 111.1 | 111.5 | 111.2 | 111.2 | 111.2 | 111.0 | 110.7 |
| Base metals & fabricated metal products | POKQ | 7111272800 | 97.6 | 98.4 | 98.5 | 98.5 | 98.9 | 99.1 | 99.6 | 100.0 |
| Base metals | POLJ | 7112270000 | 90.0 | 91.5 | 91.6 | 91.8 | 92.5 | 93.5 | 94.4 | 94.9 |
| Fabricated metal products, except machinery and equipment | POLK | 7112280000 | 102.9 | 103.1 | 103.2 | 103.1 | 103.3 | 103.1 | 103.3 | 103.5 |
| Machinery and equipment n.e.c. | POKR | 7111290000 | 108.5 B | 108.8 B | 109.0 B | 109.4 B | 109.3 B | 109.4 B | 109.5 B | 109.7 B |
| Electrical and optical equipment | POKS | 7111303300 | 80.4 | 79.5 | 79.3 | 78.5 | 78.6 | 78.4 | 78.3 | 77.8 |
| Office machinery and computers | POLM | 7112300000 | 52.1 | 49.3 | 49.1 | 47.1 | 46.9 | 46.8 | 46.4 | 45.0 |
| Electrical machinery and apparatus n.e.c. | POLN | 7112310000 | 98.4 | 98.5 | 98.5 | 98.2 | 98.7 | 98.5 | 98.5 | 98.4 |
| Radio, television and communication equipment and apparatus | POLO | 7112320000 | 78.9 | 78.8 | 78.2 | 78.4 | 78.5 | 77.9 | 77.8 | 77.9 |
| Medical precision and optical instruments, watches and clocks | POLP | 7112330000 | 107.0 | 107.0 | 107.1 | 106.9 | 106.9 | 107.0 | 107.0 | 107.1 |
| Transport equipment | POKT | 7111343500 | 107.4 | 107.5 | 107.4 | 107.5 | 107.4 | 107.2 | 106.4 | 106.3 |
| Motor vehicles, trailers and semi-trailers | POLQ | 7112340000 | 104.7 | 104.7 | 104.7 | 104.7 | 104.5 | 104.2 | 103.1 | 102.7 |

2 PRICE INDICES OF UNITED KINGDOM OUTPUT ALL MANUFACTURING AND SELECTED INDUSTRIES - SIC(92)

continued

Producer Prices Index 1995=100

| | 2000 Oct | 2000 Nov | 2000 Dec | 2001 Jan | 2001 Feb | 2001 Mar | 2001 Apr | 2001 May | 2001 Jun | 2001 Jul | 2001 Aug | 2001 Sep | Annual Average 2000 | |
|------|-------------|-------------|-------------|-------------|-------------|-------------|-------------|-------------|-------------|-------------|-------------|-------------|---------------------------|-------|
| PLLU | 108.9 | 108.9 | 108.7 | 108.2 | 108.0 | 108.2 | 108.3 | 108.7 | 108.8 | 108.4 | 108.3p | 108.4p | PLLU | 108.0 |
| PVNP | 104.5 | 104.5 | 104.4 | 104.1 | 104.0 | 104.4 | 104.5 | 104.9 | 104.9 | 104.6 | 104.5p | 104.7p | PVNP | 103.9 |
| PVNQ | 104.5 | 104.6 | 104.5 | 104.2 | 104.1 | 104.4 | 104.5 | 104.7 | 104.7 | 104.6 | 104.5p | 104.6p | PVNQ | 103.9 |
| PLLV | 102.7 | 102.5 | 102.5 | 102.5 | 102.5 | 102.7 | 102.7 | 102.7 | 102.7 | 102.6 | 102.6p | 102.6p | PLLV | 102.4 |
| PLLV | 102.7 | 102.7 | 102.6 | 102.5 | 102.5 | 102.5 | 102.5 | 102.6 | 102.7 | 102.6 | 102.6p | 102.6p | PLLV | 102.4 |
| POKE | 106.7 | 107.0 | 106.2 | 104.6 | 103.9 | 104.2 | 104.7 | 105.7 | 106.0 | 105.2 | 104.8p | 104.8p | POKE | 105.0 |
| POKF | 100.0 | 99.8 | 99.8 | 99.7 | 99.7 | 99.8 | 99.8 | 99.8 | 99.8 | 99.7 | 99.6p | 99.6p | POKF | 99.7 |
| POKW | 115.1 | 115.2 | 114.2 | 115.1 | 114.7 | 117.1 | 117.7 | 118.4 | 118.6 | 119.5 | 118.4p | 118.4p | POKW | 113.6 |
| POKH | 102.5 | 102.6 | 102.8 | 103.1 | 103.2 | 104.1 | 104.2 | 104.7 | 104.4 | 104.0 | 104.0p | 104.4p | POKH | 102.5 |
| RBGA | 108.3 | 108.4 | 108.6 | 108.8 | 109.0 | 110.0 | 110.2 | 110.6 | 110.3 | 110.1 | 110.0p | 110.4p | RBGA | 107.8 |
| POKX | 101.4 | 101.4 | 101.7 | 101.9 | 101.9 | 102.8 | 102.9 | 103.4 | 103.1 | 102.7 | 102.7p | 103.0p | POKX | 101.5 |
| RBGD | 99.7 | 99.9 | 100.3 | 100.5 | 100.7 | 101.6 | 101.6 | 101.8 | 101.5 | 101.5 | 101.5p | 101.7p | RBGD | 100.0 |
| POKY | 137.7 | 137.7 | 137.7 | 137.7 | 142.4 | 144.3 | 144.4 | 144.4 | 144.4 | 144.4 | 144.4p | 149.9p | POKY | 132.7 |
| POKI | 105.4 B | 105.5 B | 105.7 B | 105.6 B | 105.2 B | 105.3 B | 104.8 B | 104.5 B | 104.6 B | 104.7 B | 104.8pB | 104.9pB | POKI | 105.4 |
| POKZ | 103.6 | 103.7 | 103.9 | 103.9 | 103.3 | 103.5 | 103.2 | 102.8 | 103.0 | 103.2 | 103.3p | 103.2p | POKZ | 103.6 |
| POLA | 110.0 | 110.0 | 110.0 | 109.9 | 109.8 | 109.8 | 108.8 | 108.7 | 108.7 | 108.4 | 108.4p | 108.9p | POLA | 109.7 |
| POKJ | 103.1 | 103.1 | 103.4 | 103.3 | 103.7 | 103.6 | 103.3 | 103.8 | 103.8 | 103.6 | 103.8p | 103.3p | POKJ | 102.3 |
| POKK | 95.6 B | 95.7 B | 95.6 B | 95.7 B | 95.8 B | 95.8 B | 95.8 B | 95.5rB | 95.6rB | 95.6 B | 95.6pB | 95.6pB | POKK | 95.9 |
| POKL | 106.5 | 106.6 | 106.6 | 106.6 | 106.8 | 106.9 | 107.1 | 107.0 | 107.5 | 107.5 | 107.7p | 107.8p | POKL | 105.6 |
| POLD | 99.8 | 100.0 | 100.0 | 100.0 | 99.9 | 99.5 | 99.2 | 99.1 | 99.1 | 99.1 | 98.9p | 98.9p | POLD | 98.3 |
| POLE | 110.0 | 110.0 | 110.0 | 110.0 | 110.4 | 110.7 | 111.2 | 111.0 | 111.8 | 111.8 | 112.2p | 112.3p | POLE | 109.4 |
| POKN | 95.8 | 95.8 | 95.8 | 96.3 | 96.1 | 96.3 | 96.2 | 96.2 | 96.1 | 95.6 | 95.3p | 95.4p | POKN | 95.3 |
| POKO | 96.4 | 96.5 | 96.5 | 96.6 | 96.5 | 96.5 | 96.7 | 96.9 | 96.9 | 96.8 | 96.4p | 96.4p | POKO | 96.4 |
| POKP | 111.2 | 111.4 | 111.1 | 111.8 | 112.0 | 113.0 | 113.7 | 114.2 | 113.8p | 113.8p | 114.1p | 114.1p | POKP | 110.8 |
| POKQ | 100.2 | 100.2 | 100.3 | 99.9 | 100.3 | 100.1 | 99.5 | 99.3 | 99.4 | 98.9 | 98.4p | 98.2p | POKQ | 99.0 |
| POLJ | 95.1 | 95.2 | 95.7 | 94.5 | 95.3 | 94.3 | 92.9 | 92.6 | 92.6 | 91.5 | 90.3p | 89.9p | POLJ | 93.0 |
| POLK | 103.7 | 103.6 | 103.6 | 103.7 | 103.7 | 104.1 | 104.1 | 104.0 | 104.1 | 104.0 | 103.9p | 104.0p | POLK | 103.3 |
| POKR | 109.8 B | 110.0 B | 109.8 B | 110.0 B | 110.2 B | 110.4 B | 110.6 B | 110.9 B | 110.8pB | 110.9pB | 111.1pB | 110.8pB | POKR | 109.3 |
| POKS | 77.7 | 77.5 | 77.3 | 76.8 | 76.3 | 76.2 | 76.2 | 76.2 | 75.9 | 75.9 | 75.8p | 75.8p | POKS | 78.6 |
| POLM | 45.0 | 44.1 | 43.8 | 41.9 | 40.0 | 39.8 | 39.4 | 39.5 | 39.0 | 39.0 | 39.0p | 39.0p | POLM | 47.3 |
| POLN | 98.5 | 98.5 | 98.3 | 98.5 | 98.9 | 98.9 | 98.9 | 99.1 | 98.9 | 98.8 | 98.7p | 98.7p | POLN | 98.5 |
| POLO | 77.3 | 77.4 | 77.4 | 77.3 | 77.4 | 77.3 | 77.3 | 77.6r | 76.7 | 76.7 | 76.5p | 76.2p | POLO | 78.1 |
| POLP | 107.3 | 107.2 | 107.2 | 107.7 | 107.5 | 107.5 | 107.9 | 107.6 | 107.7 | 108.1 | 108.2p | 108.4p | POLP | 107.0 |
| POKT | 105.8 | 104.8 | 104.7 | 104.7 | 104.7 | 104.9 | 104.8 | 104.9 | 104.9 | 104.8 | 104.7p | 104.7p | POKT | 106.7 |
| POLQ | 102.2 | 100.9 | 100.7 | 100.6 | 100.5 | 100.7 | 100.6 | 100.6 | 100.5 | 100.5 | 100.5p | 100.5p | POLQ | 103.5 |

2 PRICE INDICES OF UNITED KINGDOM OUTPUT ALL MANUFACTURING AND SELECTED INDUSTRIES - SIC(92)

continued

| | | | 2000 Feb | 2000 Mar | 2000 Apr | 2000 May | 2000 Jun | 2000 Jul | 2000 Aug | 2000 Sep |
|--|------|------------|-------------|-------------|-------------|-------------|-------------|-------------|-------------|-------------|
| Other transport | POLR | 7112350000 | 117.0 | 117.2 | 117.1 | 117.6 | 117.7 | 117.8 | 118.1 | 118.8 |
| Furniture: other manufactured goods n.e.c. | POLS | 7112360000 | 107.4 | 107.5 | 107.7 | 107.6 | 107.7 | 107.8 | 107.8 | 107.9 |
| Output of manufactured products (SIC 80) | DZCV | 7200000000 | 103.8 | 104.2 | 104.8 | 105.0 | 105.0 | 105.0 | 104.9 | 105.0 |

2 PRICE INDICES OF UNITED KINGDOM OUTPUT ALL MANUFACTURING AND SELECTED INDUSTRIES - SIC(92)

continued

Producer Prices Index 1995=100

| | 2000 Oct | 2000 Nov | 2000 Dec | 2001 Jan | 2001 Feb | 2001 Mar | 2001 Apr | 2001 May | 2001 Jun | 2001 Jul | 2001 Aug | 2001 Sep | Annual Average 2000 |
|-------------|-------------|-------------|-------------|-------------|-------------|-------------|-------------|-------------|-------------|-------------|-------------|-------------|---------------------------|
| POLR | 118.8 | 119.0 | 118.8 | 119.1 | 119.5 | 120.2 | 120.2 | 120.0 | 120.2 | 120.1 | 119.8p | 119.8p | POLR 117.8 |
| POLS | 108.2 | 108.2 | 108.0 | 108.4 | 108.4 | 108.4 | 108.4 | 108.5 | 108.6 | 108.6 | 108.4p | 108.5p | POLS 107.8 |
| DZCV | 105.1 | 105.0 | 105.1 | 105.2 | 105.1 | 105.6 | 105.7 | 105.9 | 105.8 | 105.6 | 105.6p | 105.7p | DZCV 104.7 |

3 PRICE INDICES OF MATERIALS AND FUELS PURCHASED BY MANUFACTURING INDUSTRY¹

| | | | 2000 Feb | 2000 Mar | 2000 Apr | 2000 May | 2000 Jun | 2000 Jul | 2000 Aug | 2000 Sep |
|---|-------------|------------|------------------------|-------------|-------------|-------------|-------------|-------------|-------------|-------------|
| Metal ores, other mining & quarrying | | | Div 13 & 14 | | | | | | | |
| Mining of metal ores Group 06 | RACG | 6113060000 | 103.4 | 103.9 | 103.5 | 103.2 | 103.8 | 103.9 | 103.7 | 104.0 |
| Other mining and quarrying Group 07 | RACI | 6113070000 | 107.4 | 108.1 | 107.7 | 107.6 | 106.7 | 107.8 | 108.3 | 108.7 |
| Food products & beverages | | | Div 15 | | | | | | | |
| Production, processing & preserving of meat & meat products Group 08 | RACJ | 6113080000 | 79.0 | 80.2 | 80.9 | 80.1 | 81.6 | 82.0 | 81.4 | 80.5 |
| Processing & preserving of fish & fish products, processing & preserving of fruit & vegetables Group 09 | RACK | 6113090000 | 91.1 | 92.8 | 93.0 | 94.3 | 94.8 | 96.3 | 97.6 | 97.4 |
| Manufacture of vegetable animal oils & fats Group 10 | RACL | 6113100000 | 86.4 | 86.1 | 86.3 | 87.2 | 87.6 | 88.0 | 88.1 | 87.9 |
| Manufacture of dairy products Group 11 | RACM | 6113110000 | 82.4 | 82.5 | 80.8 | 80.5 | 81.0 | 82.2 | 82.8 | 83.5 |
| Manufacture of grain mill products, starches and starch products Group 12 | RACN | 6113120000 | 87.3 | 88.0 | 88.6 | 89.5 | 89.7 | 90.8 | 85.9 | 85.7 |
| Manufacture of prepared animal feeds Group 13 | RACP | 6113130000 | 91.8 | 92.2 | 92.4 | 93.4 | 93.6 | 93.7 | 93.1 | 93.3 |
| Manufacture of bread, rusks and biscuits, pastry goods & cakes Group 14 | RACQ | 6113140000 | 95.7 | 95.4 | 95.1 | 95.5 | 95.8 | 95.4 | 95.4 | 95.7 |
| Manufacture of sugar Group 15 | RACR | 6113150000 | 90.1 | 90.2 | 90.3 | 91.1 | 91.9 | 91.8 | 91.6 | 91.9 |
| Manufacture of cocoa; chocolate and sugar confectionery Group 16 | RACS | 6113160000 | 94.4 | 94.3 | 94.0 | 94.2 | 94.8 | 94.7 | 94.8 | 95.0 |
| Manufacture of other food products Group 17 | RACT | 6113170000 | 91.4 | 91.5 | 91.0 | 91.2 | 91.8 | 92.5 | 92.3 | 92.6 |
| Manufacture of alcoholic beverages Group 18 | RACY | 6113180000 | 98.4 | 98.3 | 99.1 | 99.3 | 99.9 | 98.8 | 98.8 | 99.5 |
| Production of mineral waters and soft drinks Group 19 | RADA | 6113190000 | 96.8 | 96.7 | 96.7 | 96.9 | 97.5 | 97.4 | 97.2 | 97.5 |
| Tobacco products | | | Div 16 | | | | | | | |
| Manufacture of tobacco products Group 20 | RADD | 6113200000 | 89.3 | 90.3 | 90.0 | 91.3 | 91.4 | 91.8 | 92.4 | 93.1 |
| Textiles | | | Div 17 | | | | | | | |
| Preparation and spinning of textile fabrics Group 21 | RADE | 6113210000 | 86.7 | 86.7 | 86.7 | 87.5 | 88.0 | 88.5 | 88.5 | 89.2 |
| Textile and weaving Group 22 | RAUH | 6113220000 | 87.4 | 87.3 | 87.2 | 87.8 | 88.3 | 88.9 | 88.9 | 89.4 |
| Finishing of textiles Group 23 | RAUI | 6113230000 | 91.2 | 91.0 | 90.9 | 91.0 | 91.3 | 92.0 | 92.0 | 92.3 |
| Manufacture of made-up textile articles except apparel Group 24 | RAUJ | 6113240000 | 90.0 | 90.3 | 90.4 | 90.8 | 91.3 | 92.0 | 92.1 | 92.6 |
| Manufacture of carpets and rugs Group 25 | RAUK | 6113250000 | 88.4 | 88.3 | 88.5 | 88.8 | 89.4 | 90.1 | 90.0 | 90.3 |
| Manufacture of other textiles Group 26 | RAUL | 6113260000 | 89.0 | 88.7 | 88.8 | 89.1 | 89.7 | 90.2 | 90.1 | 90.5 |
| Wearing apparel | | | Div 18 | | | | | | | |
| Manufacture of wearing apparel; dressing & dyeing of fur Group 28 | RAUO | 6113280000 | 89.4 | 89.5 | 89.7 | 90.1 | 90.5 | 91.3 | 91.3 | 91.6 |

¹ The Climate Change Levy introduced in April 2001 is not included in data shown in this table. See Notes for more details.
B - see note 6

3 PRICE INDICES OF MATERIALS AND FUELS PURCHASED BY MANUFACTURING INDUSTRY¹

continued

Producer Price Index 1995=100

| | 2000 Oct | 2000 Nov | 2000 Dec | 2001 Jan | 2001 Feb | 2001 Mar | 2001 Apr | 2001 May | 2001 Jun | 2001 Jul | 2001 Aug | 2001 Sep | Annual Average 2000 |
|-------------|-------------|-------------|-------------|-------------|-------------|-------------|-------------|-------------|-------------|-------------|-------------|-------------|---------------------------|
| RACG | 104.2 | 104.9 | 104.5 | 103.8 | 103.6 | 102.7 | 102.9 | 103.4 | 102.9 | 102.3 | 101.9p | 101.9p | RACG 103.8 |
| RACI | 109.3 | 110.0 | 109.6 | 109.4 | 109.1 | 108.8 | 109.0 | 109.5 | 109.5 | 109.1 | 108.5p | 108.5p | RACI 108.2 |
| RACJ | 79.7 | 80.5 | 82.5 | 83.3 | 83.4 | 82.5 | 83.6 | 83.9 | 84.7 | 82.1 | 80.5p | 79.7p | RACJ 80.5 |
| RACK | 95.9 | 96.4 | 97.0 | 97.3 | 96.4 | 97.0 | 99.6 | 100.6 | 99.8 | 100.0 | 96.4p | 95.3p | RACK 95.0 |
| RACL | 86.7 | 87.6 | 88.8 | 89.3 | 89.2 | 90.7 | 91.4 | 92.5 | 92.0 | 91.3 | 90.8p | 90.3p | RACL 87.3 |
| RACM | 85.7 | 86.4 | 86.9 | 86.4 | 86.2 | 86.6 | 87.1 | 86.7 | 87.5 | 88.5 | 85.8p | 85.9p | RACM 83.1 |
| RACN | 84.7 | 85.5 | 87.4 | 89.2 | 89.6 | 90.6 | 91.3 | 94.0 | 92.8 | 89.9 | 90.0p | 90.2p | RACN 87.6 |
| RACP | 92.5 | 92.9 | 93.8 | 94.3 | 93.9 | 94.6 | 95.4 | 95.9 | 96.0 | 96.0 | 95.2p | 94.7p | RACP 92.9 |
| RACQ | 95.6 | 95.9 | 96.2 | 96.3 | 96.2 | 96.3 | 95.9 | 95.9r | 96.0r | 96.1 | 96.0p | 95.9p | RACQ 95.6 |
| RACR | 91.9 | 92.1 | 92.6 | 93.3 | 93.2 | 94.5 | 93.7 | 93.0r | 93.4p | 92.5p | 92.1p | 92.3p | RACR 91.3 |
| RACS | 95.4 | 95.7 | 96.5 | 97.0 | 97.1 | 97.0 | 96.8 | 96.4 | 96.8 | 96.8 | 96.5p | 96.2p | RACS 94.9 |
| RACT | 92.9 | 93.4 | 94.1 | 94.2 | 94.2 | 94.5 | 94.5 | 94.8 | 94.9 | 94.7 | 93.5p | 93.3p | RACT 92.2 |
| RACY | 99.8 | 100.1 | 101.0 | 101.3 | 100.6 | 100.7 | 100.7 | 101.9 | 101.9 | 99.8 | 99.7p | 99.7p | RACY 99.3 |
| RADA | 97.5 | 97.7 | 98.1 | 98.7 | 98.2 | 98.3 | 98.1 | 98.0 | 98.2 | 98.0 | 97.8p | 97.3p | RADA 97.2 |
| RADD | 92.8 | 93.3 | 93.0 | 93.4 | 93.2 | 94.3 | 93.1 | 92.6 | 92.6 | 91.6 | 90.7p | 91.1p | RADD 91.5 |
| RADE | 88.9 | 89.6 | 89.7 | 90.1 | 90.2 | 89.5 | 88.9 | 88.3 | 88.3 | 87.4 | 87.4p | 87.5p | RADE 88.0 |
| RAUH | 89.2 | 89.9 | 90.1 | 90.7 | 90.7 | 90.0 | 89.3 | 88.8 | 88.7 | 87.8 | 87.9p | 88.1p | RAUH 88.4 |
| RAUI | 92.6 | 93.4 | 93.8 | 94.3 | 94.2 | 93.7 | 93.4 | 92.9r | 92.6 | 92.2 | 92.2p | 92.2p | RAUI 91.8 |
| RAUJ | 92.6 | 92.9 | 93.1 | 93.4 | 93.4 | 93.0 | 92.6 | 92.3 | 92.2 | 91.9 | 91.6p | 91.5p | RAUJ 91.5 |
| RAUK | 90.4 | 90.7 | 90.9 | 91.4 | 91.3 | 90.9 | 90.5 | 90.0 | 89.9 | 89.5 | 89.6p | 89.7p | RAUK 89.5 |
| RAUL | 90.6 | 91.1 | 91.4 | 92.0 | 91.9 | 91.3 | 90.6 | 90.2 | 90.0 | 89.2 | 89.3p | 89.5p | RAUL 89.8 |
| RAUO | 91.5 | 91.8 | 91.9 | 92.4 | 92.2 | 92.1 | 91.7 | 91.2 | 91.2 | 91.0 | 91.0p | 91.0p | RAUO 90.6 |

3 PRICE INDICES OF MATERIALS AND FUELS PURCHASED BY MANUFACTURING INDUSTRY¹

continued

| | | | 2000 Feb | 2000 Mar | 2000 Apr | 2000 May | 2000 Jun | 2000 Jul | 2000 Aug | 2000 Sep |
|---|-------------|------------|---------------|-------------|-------------|-------------|-------------|-------------|-------------|-------------|
| Leather & leather products | | | Div 19 | | | | | | | |
| Tanning & dressing of leather; manufacture of luggage, handbags, saddlery & harness Group 29 | RAUP | 6113290000 | 92.6 | 92.6 | 92.7 | 93.4 | 93.9 | 94.1 | 94.4 | 94.8 |
| Manufacture of footwear Group 30 | RAUQ | 6113300000 | 95.0 | 94.9 | 94.6 | 94.9 | 95.7 | 96.5 | 96.9 | 97.5 |
| Wood & wood products | | | Div 20 | | | | | | | |
| Manufacture of wood and wood & cork products, excluding furniture; manufacture of articles of straw & plaiting materials Group 31 | RAUR | 6113310000 | 94.4 | 94.4 | 94.4 | 94.4 | 94.5 | 94.5 | 94.6 | 94.7 |
| Pulp, paper and paper products | | | Div 21 | | | | | | | |
| Manufacture of pulp, paper & paperboard Group 32 | RAUS | 6113320000 | 91.1 | 90.8 | 90.1 | 90.6 | 90.2 | 91.0 | 91.5 | 92.2 |
| Manufacture of articles of paper & paperboard Group 33 | RAUT | 6113330000 | 91.3 | 91.4 | 91.1 | 91.9 | 91.7 | 92.7 | 93.3 | 93.9 |
| Publishing, printing and reproduction of recorded media | | | Div 22 | | | | | | | |
| Publishing, printing and reproduction of recorded media Group 34 | RAUU | 6113340000 | 91.4 | 91.5 | 91.3 | 92.0 | 91.5 | 92.4 | 93.0 | 93.6 |
| Coke, refined petroleum products and nuclear fuel | | | Div 23 | | | | | | | |
| Manufacture of coke, refined petroleum products and nuclear fuels Group 35 | RAUW | 6113350000 | 150.7 | 150.2 | 131.1 | 155.7 | 168.3 | 160.8 | 168.0 | 185.5 |
| Chemicals and chemical products | | | Div 24 | | | | | | | |
| Manufacture of industrial gases, dyes and pigments Group 36 | RAUX | 6113360000 | 97.7 | 97.0 | 95.6 | 95.7 | 95.8 | 95.8 | 95.7 | 96.1 |
| Manufacture of other inorganic base chemicals Group 37 | RAUY | 6113370000 | 99.5 | 100.3 | 99.9 | 100.0 | 100.4 | 101.2 | 101.8 | 102.8 |
| Manufacture of other organic basic chemicals Group 38 | RAUZ | 6113380000 | 98.6 | 98.9 | 98.8 | 98.8 | 100.1 | 100.6 | 100.9 | 102.0 |
| Manufacture of fertilisers and nitrogen compounds Group 39 | RAVA | 6113390000 | 92.2 | 92.5 | 93.2 | 93.1 | 93.9 | 94.1 | 94.4 | 95.3 |
| Manufacture of plastics and synthetic rubber in primary forms Group 40 | RAVB | 6113400000 | 90.9 | 90.8 | 91.0 | 91.0 | 91.7 | 92.1 | 92.8 | 93.3 |
| Pesticides and other agro-chemical products Group 41 | RAVC | 6113410000 | 91.0 | 91.2 | 91.4 | 91.5 | 91.9 | 92.3 | 93.4 | 93.9 |
| Paints, varnishes and similar coatings, printing ink and mastics Group 42 | RAZU | 6113420000 | 95.3 | 95.3 | 95.7 | 96.0 | 96.3 | 96.6 | 96.6 | 97.0 |
| Pharmaceuticals, medicinal chemicals and botanical products Group 43 | RAZV | 6113430000 | 96.3 | 96.2 | 96.1 | 96.1 | 96.4 | 96.5 | 96.9 | 97.3 |
| Soap and detergents, cleaning preparations, perfumes and toilet preparations Group 44 | RAZW | 6113440000 | 95.0 | 95.2 | 95.1 | 95.3 | 95.6 | 95.7 | 96.1 | 96.7 |
| Other chemical products Group 45 | RAZX | 6113450000 | 91.4 | 91.5 | 91.6 | 91.8 | 92.1 | 92.5 | 93.0 | 93.5 |
| Man-made fibres Group 46 | RAZY | 6113460000 | 89.8 | 89.6 | 89.8 | 89.7 | 90.3 | 90.8 | 91.4 | 91.8 |
| Rubber and plastic products | | | Div 25 | | | | | | | |
| Rubber products Group 47 | RAZZ | 6113470000 | 89.9 | 89.7 | 89.9 | 90.3 | 90.6 | 90.8 | 91.0 | 91.4 |
| Plastic products Group 48 | RBAC | 6113480000 | 85.9 | 85.1 | 86.0 | 86.6 | 87.2 | 87.2 | 87.0 | 86.9 |

¹ The Climate Change Levy introduced in April 2001 is not included in data shown in this table. See Notes for more details
B - see note 6

3 PRICE INDICES OF MATERIALS AND FUELS PURCHASED BY MANUFACTURING INDUSTRY¹

continued

Producer Price Index 1995=100

| | 2000 Oct | 2000 Nov | 2000 Dec | 2001 Jan | 2001 Feb | 2001 Mar | 2001 Apr | 2001 May | 2001 Jun | 2001 Jul | 2001 Aug | 2001 Sep | Annual Average 2000 | |
|------|-------------|-------------|-------------|-------------|-------------|-------------|-------------|-------------|-------------|-------------|-------------|-------------|---------------------------|-------|
| RAUP | 94.6 | 94.8 | 95.5 | 95.9 | 95.7 | 97.1 | 97.0 | 96.8 | 96.3 | 95.6 | 95.2p | 95.8p | RAUP | 93.8 |
| RAUQ | 97.3 | 97.8 | 98.7 | 99.1 | 99.3 | 99.1 | 98.9 | 98.9 | 98.7 | 98.5 | 98.4p | 98.2p | RAUQ | 96.3 |
| RAUR | 94.8 | 95.2 | 95.1 | 95.0 | 94.9 | 94.7 | 94.5 | 94.5 | 94.4 | 94.1 | 93.9p | 93.7p | RAUR | 94.6 |
| RAUS | 92.6 | 93.8 | 94.1 | 94.8 | 94.4 | 93.4 | 93.2 | 92.4 | 92.2 | 91.5 | 91.1p | 91.2p | RAUS | 91.6 |
| RAUT | 94.2 | 94.9 | 94.8 | 95.4 | 95.1 | 94.3 | 94.2 | 93.5 | 93.4 | 93.0 | 92.5p | 92.4p | RAUT | 92.7 |
| RAUU | 93.9 | 94.6 | 94.5 | 95.1 | 94.8 | 94.1 | 94.2 | 93.4 | 93.5 | 93.0 | 92.5p | 92.4p | RAUU | 92.6 |
| RAUW | 179.3 | 189.6 | 154.7 | 150.4 | 160.8 | 146.3 | 151.4 | 167.7 | 168.9r | 149.5 | 152.5p | 152.6p | RAUW | 161.0 |
| RAUX | 95.8 | 97.3 | 97.7 | 98.0 | 97.7 | 96.3 | 95.9 | 95.9 | 95.7 | 95.1 | 94.6p | 94.5p | RAUX | 96.5 |
| RAUY | 103.7 | 105.0 | 105.5 | 105.3 | 105.5 | 104.5 | 104.3 | 104.1 | 104.1 | 102.7 | 101.2p | 101.0p | RAUY | 101.6 |
| RAUZ | 103.5 | 104.7 | 104.9 | 104.1 | 103.5 | 102.0 | 101.7 | 101.4 | 101.4 | 100.6 | 100.2p | 100.0p | RAUZ | 100.9 |
| RAVA | 98.3 | 99.4 | 100.3 | 101.0 | 101.6 | 101.9 | 102.3 | 102.2 | 101.7 | 100.5 | 99.7p | 99.6p | RAVA | 94.9 |
| RAVB | 94.1 | 94.7 | 95.0 | 95.0 | 94.8 | 94.1 | 93.9 | 93.3 | 93.2 | 92.6 | 92.3p | 92.2p | RAVB | 92.4 |
| RAVC | 94.8 | 95.2 | 95.4 | 95.4 | 95.3 | 94.9 | 94.7 | 93.8 | 93.8 | 92.9 | 92.3p | 92.1p | RAVC | 92.8 |
| RAZU | 97.4 | 97.6 | 97.8 | 98.2 | 97.8 | 97.6 | 97.5 | 97.2 | 97.1p | 96.3 | 95.6p | 95.5p | RAZU | 96.4 |
| RAZV | 97.7 | 98.1 | 98.4 | 98.6 | 98.7 | 98.2 | 98.1 | 97.8 | 97.8 | 97.6 | 97.6p | 97.6p | RAZV | 96.9 |
| RAZW | 96.9 | 97.3 | 97.6 | 97.8 | 97.7 | 97.4 | 97.3 | 96.9 | 97.0 | 96.9 | 96.6p | 96.2p | RAZW | 96.0 |
| RAZX | 94.1 | 94.6 | 94.9 | 95.1 | 95.1 | 94.5 | 94.3 | 93.8 | 93.6 | 93.2 | 92.7p | 92.5p | RAZX | 92.7 |
| RAZY | 92.6 | 93.3 | 93.7 | 93.7 | 93.4 | 92.8 | 92.6 | 91.7 | 91.5 | 90.9 | 90.8p | 90.8p | RAZY | 91.1 |
| RAZZ | 91.4 | 91.8 | 92.1 | 92.4 | 92.2 | 92.2 | 91.7 | 91.4 | 91.3 | 90.5 | 90.2p | 90.4p | RAZZ | 90.8 |
| RBAC | 86.9 | 86.5 | 86.8 | 87.4 | 86.9 | 86.7 | 86.2 | 86.0 | 85.7 | 84.8 | 84.4p | 84.6p | RBAC | 86.5 |

3 PRICE INDICES OF MATERIALS AND FUELS PURCHASED BY MANUFACTURING INDUSTRY¹

continued

| | | | 2000 Feb | 2000 Mar | 2000 Apr | 2000 May | 2000 Jun | 2000 Jul | 2000 Aug | 2000 Sep |
|--|-------------|------------|---------------|-------------|-------------|-------------|-------------|-------------|-------------|-------------|
| Non metallic mineral products | | | Div 26 | | | | | | | |
| Glass & glass products Group 48 | RBAD | 6113490000 | 98.4 | 98.0 | 97.5 | 97.5 | 97.5 | 97.8 | 98.0 | 98.4 |
| Ceramic goods Group 50 | RBAE | 6113500000 | 101.6 | 101.9 | 101.4 | 101.5 | 100.8 | 101.5 | 102.1 | 102.6 |
| Bricks, tiles & construction products in baked clay Group 51 | RBAF | 6113510000 | 102.3 | 102.4 | 101.2 | 100.7 | 100.8 | 101.4 | 101.5 | 102.3 |
| Cement, lime & plaster Group 52 | RBAG | 6113520000 | 101.0 | 100.2 | 98.6 | 97.9 | 97.6 | 99.1 | 98.2 | 99.0 |
| Articles of concrete, plaster & cement Group 53 | RBAH | 6113530000 | 106.6 | 107.4 | 107.1 | 107.3 | 107.1 | 107.9 | 108.1 | 108.9 |
| Basic metals | | | Div 27 | | | | | | | |
| Basic iron and steel of ferro-alloys, tubes & other first processing of iron and steel Group 54 | RBAJ | 6113540000 | 89.2 | 89.6 | 90.2 | 90.9 | 91.0 | 91.2 | 91.3 | 91.7 |
| Basic precious and non-ferrous metals Group 55 | RBAK | 6113550000 | 95.4 | 97.9 | 97.1 | 97.6 | 98.6 | 98.8 | 100.0 | 102.1 |
| Casting of metals Group 56 | RBAL | 6113560000 | 95.1 | 96.2 | 95.7 | 96.0 | 96.5 | 97.0 | 97.7 | 98.4 |
| Fabricated metal products, except machinery and equipment | | | Div 28 | | | | | | | |
| Structural metal products Group 58 | RBAM | 6113570000 | 96.1 | 96.8 | 96.9 | 97.2 | 97.5 | 97.8 | 98.1 | 98.5 |
| Forging, pressing etc. and roll forming metal Group 59 | RBAO | 6113590000 | 96.5 | 97.1 | 97.0 | 97.2 | 97.5 | 97.8 | 98.2 | 98.6 |
| Cutlery, tools and general hardware Group 60 | RBAP | 6113600000 | 94.5 | 95.2 | 95.2 | 95.5 | 95.9 | 96.2 | 96.6 | 97.1 |
| Other fabricated metal products Group 61 | RBAQ | 6113610000 | 93.9 | 94.9 | 94.9 | 95.2 | 95.7 | 96.1 | 96.6 | 97.1 |
| Machinery and equipment n.e.c. | | | Div 29 | | | | | | | |
| Machinery for the production and use of mechanical power except aircraft, vehicle & cycle engines Group 62 | RBAR | 6113620000 | 97.6 | 97.8 | 97.8 | 98.0 | 98.1 | 98.4 | 98.5 | 98.7 |
| Other general purpose machinery Group 63 | RBAS | 6113630000 | 99.7 | 100.0 | 100.1 | 100.2 | 100.4 | 100.5 | 100.7 | 100.9 |
| Agricultural and forestry machinery Group 64 | RBAT | 6113640000 | 98.4 | 98.2 | 97.7 | 97.5 | 97.5 | 97.5 | 97.8 | 98.3 |
| Machine tools Group 65 | RBAU | 6113650000 | 98.1 | 98.4 | 98.4 | 98.5 | 98.7 | 98.8 | 99.0 | 99.3 |
| Other special purpose machinery Group 66 | RBAV | 6113660000 | 99.3 | 99.8 | 99.8 | 99.9 | 100.2 | 100.3 | 100.5 | 100.8 |
| Weapons and ammunition Group 67 | RBAW | 6113670000 | 104.2 | 104.5 | 104.7 | 105.0 | 105.0 | 105.1 | 105.2 | 105.5 |
| Domestic appliances n.e.c. Group 68 | RBAX | 6113680000 | 91.9 | 92.1 | 92.1 | 92.4 | 92.7 | 92.9 | 93.1 | 93.4 |
| Office machinery and computers | | | Div 30 | | | | | | | |
| Office machinery and computers Group 69 | RBAY | 6113690000 | 72.2 | 71.3 | 70.9 | 70.4 | 70.5 | 70.5 | 70.4 | 70.1 |
| Electrical machinery and apparatus | | | Div 31 | | | | | | | |
| Electric motors, generators and transformers; electricity & distribution control equipment Group 70 | RBAZ | 6113700000 | 96.0 | 96.4 | 96.3 | 96.3 | 96.8 | 96.9 | 97.1 | 97.5 |
| Insulated wire and cable Group 71 | RBBA | 6113710000 | 93.8 | 95.6 | 95.0 | 95.3 | 96.4 | 96.8 | 97.8 | 98.7 |
| Electrical equipment n.e.c. Group 72 | RBBB | 6113720000 | 92.5 | 92.7 | 92.4 | 92.5 | 92.9 | 93.0 | 93.2 | 93.5 |

¹ The Climate Change Levy introduced in April 2001 is not included in data shown in this table. See Notes for more details.
B - see note 6

3 PRICE INDICES OF MATERIALS AND FUELS PURCHASED BY MANUFACTURING INDUSTRY¹

continued

Producer Price Index 1995=100

| | 2000 Oct | 2000 Nov | 2000 Dec | 2001 Jan | 2001 Feb | 2001 Mar | 2001 Apr | 2001 May | 2001 Jun | 2001 Jul | 2001 Aug | 2001 Sep | Annual Average 2000 |
|-------------|-------------|-------------|-------------|-------------|-------------|-------------|-------------|-------------|-------------|-------------|-------------|-------------|---------------------------|
| RBAD | 99.2 | 100.4 | 100.9 | 101.3 | 101.1 | 100.5 | 100.0 | 100.1 | 99.9 | 99.1 | 98.5p | 98.5p | RBAD 98.6 |
| RBAE | 103.6 | 105.0 | 105.6 | 106.3 | 106.4 | 106.3 | 106.3 | 105.8 | 105.4 | 103.7 | 102.4p | 102.5p | RBAE 102.4 |
| RBAF | 104.8 | 107.7 | 109.2 | 110.0 | 109.9 | 108.3 | 108.1 | 107.3 | 106.1 | 104.6 | 103.9p | 104.2p | RBAF 103.1 |
| RBAG | 98.9 | 102.1 | 102.9 | 102.1 | 101.1 | 100.1 | 100.5 | 99.9 | 99.6 | 98.2 | 98.5p | 98.9p | RBAG 99.7 |
| RBAH | 109.3 | 110.2 | 109.7 | 109.3 | 109.2 | 108.8 | 109.1 | 109.6 | 109.6 | 107.9 | 106.5p | 106.4p | RBAH 108.0 |
| RBAJ | 91.7 | 92.1 | 91.7 | 90.8 | 90.6 | 90.0 | 89.3 | 89.3 | 89.5 | 89.0 | 88.5p | 87.9p | RBAJ 90.8 |
| RBAK | 102.7 | 103.0 | 104.0 | 103.3 | 104.6 | 102.8 | 101.3 | 100.8 | 100.8p | 99.4 | 96.9p | 96.1p | RBAK 99.3 |
| RBAL | 98.8 | 99.7 | 100.2 | 100.0 | 100.6 | 99.2 | 98.1 | 97.8 | 97.7 | 96.7 | 95.4p | 94.9p | RBAL 97.2 |
| RBAM | 98.7 | 99.0 | 99.0 | 98.7 | 98.8 | 98.3 | 97.8 | 97.7 | 97.7 | 97.2 | 96.6p | 96.2p | RBAM 97.6 |
| RBAO | 98.9 | 99.4 | 99.7 | 99.5 | 99.8 | 99.0 | 98.4 | 98.2 | 98.2 | 97.5 | 96.8p | 96.4p | RBAO 97.8 |
| RBAP | 97.3 | 97.7 | 97.9 | 97.6 | 97.8 | 97.0 | 96.3 | 96.2 | 96.2 | 95.5 | 94.6p | 94.2p | RBAP 96.1 |
| RBAQ | 97.4 | 97.9 | 98.1 | 97.7 | 98.0 | 97.2 | 96.5 | 96.2 | 96.2 | 95.4 | 94.5p | 94.0p | RBAQ 95.9 |
| RBAR | 98.8 | 99.2 | 99.2 | 99.1 | 99.2 | 98.9 | 98.6 | 98.6 | 98.5 | 98.1 | 97.7p | 97.5p | RBAR 98.3 |
| RBAS | 101.0 | 101.3 | 101.3 | 101.2 | 101.3 | 101.1 | 100.9 | 100.9 | 100.8 | 100.6 | 100.3p | 100.1p | RBAS 100.5 |
| RBAT | 99.2 | 100.7 | 101.5 | 102.0 | 102.1 | 101.3 | 101.3 | 100.6 | 100.0 | 99.5 | 99.3p | 99.4p | RBAT 98.6 |
| RBAU | 99.4 | 99.7 | 99.7 | 99.6 | 99.8 | 99.5 | 99.3 | 99.3 | 99.3 | 99.0 | 98.7p | 98.2p | RBAU 98.8 |
| RBAV | 101.0 | 101.3 | 101.3 | 101.2 | 101.4 | 101.1 | 100.8 | 100.8 | 100.7 | 100.4 | 100.0p | 99.8p | RBAV 100.3 |
| RBAW | 105.5 | 105.7 | 105.8 | 105.8 | 106.0 | 105.9 | 105.9 | 107.7 | 107.7 | 107.4 | 107.2p | 107.1p | RBAW 105.0 |
| RBAX | 93.4 | 93.6 | 93.7 | 93.6 | 93.6 | 93.3 | 93.0 | 93.0 | 92.9 | 92.4 | 92.0p | 91.8p | RBAX 92.8 |
| RBAY | 70.1 | 69.9 | 69.8 | 69.2 | 68.8 | 68.5 | 68.4 | 68.4 | 68.1 | 67.9 | 67.8p | 67.6p | RBAY 70.7 |
| RBAZ | 97.6 | 97.9 | 98.0 | 98.0 | 98.2 | 97.6 | 97.3 | 97.2 | 97.1 | 96.7 | 96.1p | 95.9p | RBAZ 96.9 |
| RBBA | 99.1 | 99.4 | 100.1 | 100.0 | 100.9 | 99.5 | 98.3 | 97.9 | 97.7 | 96.5 | 94.7p | 94.1p | RBBA 96.7 |
| RBBB | 93.5 | 93.9 | 94.0 | 94.0 | 94.2 | 93.8 | 93.6 | 93.5 | 93.3 | 92.9 | 92.5p | 92.3p | RBBB 93.0 |

3 PRICE INDICES OF MATERIALS AND FUELS PURCHASED BY MANUFACTURING INDUSTRY¹

continued

| | | | 2000 | 2000 | 2000 | 2000 | 2000 | 2000 | 2000 | 2000 |
|---|-------------|------------|---------------|-------|-------|-------|-------|-------|-------|-------|
| | | | Feb | Mar | Apr | May | Jun | Jul | Aug | Sep |
| Radio, television and communication equipment and apparatus | | | Div 32 | | | | | | | |
| Electronic valves, tubes & other electronic components Group 73 | RBBC | 6113730000 | 86.9 | 86.8 | 86.0 | 86.2 | 86.5 | 86.5 | 86.8 | 87.2 |
| Television & radio transmitters, sound or video recording or reproducing apparatus Group 74 | RBBD | 6113740000 | 91.5 | 91.4 | 91.1 | 90.9 | 91.2 | 91.1 | 91.2 | 91.3 |
| Television & radio receivers, sound or video recording or reproducing apparatus & associated goods Group 75 | RBBE | 6113750000 | 86.2 | 86.1 | 85.8 | 85.7 | 85.9 | 85.4 | 85.5 | 85.7 |
| Medical, precision & optical instruments | | | Div 33 | | | | | | | |
| Medical, precision & optical instruments, watches & clocks Group 76 | RBBF | 6113760000 | 90.4 | 90.4 | 90.0 | 90.0 | 90.3 | 90.2 | 90.3 | 90.5 |
| Transport equipment | | | Div 34 | | | | | | | |
| Motor vehicles, trailers & semi-trailers Group 77 | RBBG | 6113770000 | 99.8 | 99.9 | 99.9 | 99.9 | 100.0 | 99.9 | 99.4 | 99.4 |
| Building & repairing of ships & boats Group 78 | RBBH | 6113780000 | 101.6 | 101.3 | 100.8 | 100.8 | 100.9 | 101.0 | 101.1 | 101.3 |
| Other transport equipment | | | Div 35 | | | | | | | |
| Other transport equipment Group 79 | RBBI | 6113790000 | 101.5 | 101.5 | 101.5 | 101.5 | 101.6 | 101.7 | 101.7 | 101.9 |
| Aircraft & spacecraft Group 80 | RBBJ | 6113800000 | 110.2 | 110.4 | 110.4 | 110.8 | 111.0 | 111.1 | 111.3 | 112.1 |
| Furniture; manufacturing n.e.c. | | | Div 36 | | | | | | | |
| Furniture Group 81 | RBBK | 6113810000 | 95.2 | 95.4 | 95.4 | 95.6 | 95.9 | 96.1 | 96.2 | 96.5 |
| Jewellery & related articles Group 82 | RBBL | 6113820000 | 97.3 | 100.6 | 99.6 | 99.9 | 101.4 | 102.1 | 103.7 | 105.2 |
| Sports goods, games & toys Group 83 | RBBM | 6113830000 | 93.7 | 93.7 | 93.8 | 94.0 | 94.4 | 94.7 | 94.8 | 95.2 |
| Miscellaneous manufacturing n.e.c. Group 84 | RBBN | 6113840000 | 98.7 | 98.8 | 98.7 | 98.9 | 99.1 | 99.1 | 99.4 | 99.8 |

¹ The Climate Levy Change introduced in April 2001 is not included in data shown in this table. See Notes for more details.
B - see note 6

3 PRICE INDICES OF MATERIALS AND FUELS PURCHASED BY MANUFACTURING INDUSTRY¹

continued

Producer Price Index 1995=100

| | 2000 Oct | 2000 Nov | 2000 Dec | 2001 Jan | 2001 Feb | 2001 Mar | 2001 Apr | 2001 May | 2001 Jun | 2001 Jul | 2001 Aug | 2001 Sep | Annual Average 2000 |
|-------------|-------------|-------------|-------------|-------------|-------------|-------------|-------------|-------------|-------------|-------------|-------------|-------------|---------------------------|
| RBBC | 87.1 | 87.5 | 87.8 | 88.0 | 88.2 | 87.5 | 87.1 | 87.0 | 86.7 | 86.3 | 85.8p | 85.6p | RBBC 86.8 |
| RBBD | 91.1 | 91.4 | 91.3 | 91.5 | 91.6 | 91.4 | 91.4 | 91.6r | 91.3 | 91.2 | 91.1p | 91.0p | RBBD 91.3 |
| RBBE | 85.5 | 85.6 | 85.6 | 85.5 | 85.6 | 85.4 | 85.3 | 84.7r | 84.5r | 84.3 | 83.8p | 83.6p | RBBE 85.8 |
| RBBF | 90.4 | 90.7 | 90.7 | 90.8 | 90.9 | 90.6 | 90.4 | 90.4 | 90.1 | 89.9 | 89.7p | 89.5p | RBBF 90.4 |
| RBBG | 99.2 | 98.7 | 98.7 | 98.6 | 98.5 | 98.5 | 98.4 | 98.3 | 98.3 | 98.0 | 97.9p | 97.8p | RBBG 99.6 |
| RBBH | 101.1 | 101.7 | 101.8 | 101.7 | 101.6 | 101.1 | 100.8 | 100.9 | 100.7 | 100.6 | 100.5p | 100.4p | RBBH 101.3 |
| RBBI | 102.0 | 102.3 | 102.3 | 102.3 | 102.5 | 102.4 | 102.3 | 102.3 | 102.4 | 102.2 | 102.1p | 102.0p | RBBI 101.7 |
| RBBJ | 112.1 | 112.5 | 112.4 | 112.7 | 112.9 | 113.4 | 113.3 | 113.3 | 113.4 | 113.1 | 112.6p | 112.4p | RBBJ 111.2 |
| RBBK | 96.6 | 96.8 | 96.8 | 96.8 | 96.8 | 96.5 | 96.2 | 96.1 | 96.1 | 95.8 | 95.5p | 95.2p | RBBK 95.9 |
| RBBL | 106.0 | 106.4 | 107.6 | 107.4 | 109.2 | 106.9 | 105.1 | 104.5 | 104.4 | 102.8 | 99.9p | 98.9p | RBBL 102.2 |
| RBBM | 95.3 | 95.7 | 95.7 | 95.9 | 95.7 | 95.3 | 95.1 | 95.0 | 94.9 | 94.5 | 94.2p | 94.1p | RBBM 94.5 |
| RBBN | 99.9 | 100.3 | 100.4 | 100.5 | 100.6 | 100.4 | 100.1 | 99.9 | 99.8 | 99.5 | 99.2p | 99.1p | RBBN 99.3 |

4 PRICE INDICES OF PRODUCTS MANUFACTURED IN THE UNITED KINGDOM - SIC 92

| | | | 2000 Feb | 2000 Mar | 2000 Apr | 2000 May | 2000 Jun | 2000 Jul | 2000 Aug | 2000 Sep |
|--|------|------------|---------------|-------------|-------------|-------------|-------------|-------------|-------------|-------------|
| Other mining and quarrying | | | Div 14 | | | | | | | |
| Limestone, gypsum and chalk | PPAN | 1412000000 | 119.1 B | 119.3 B | 120.2 B | .. | .. | .. | .. | .. |
| Slate | PPAP | 1413000000 | .. | .. | 119.3 F | 121.6 F | 125.5 F | 128.6 F | 132.1 F | 138.6 F |
| Slate | QSCG | 1413100000 | .. | .. | 119.3 F | 121.6 F | 125.5 F | 128.6 F | 132.1 F | 138.6 F |
| Gravel and sand | PPAR | 1421000000 | 117.8 | 119.7 | 120.1 B | 121.2 B | 120.3 B | 121.9 B | 121.8 B | 120.6 B |
| Natural sand | QSCH | 1421110000 | 114.9 | 112.9 | 113.6 | .. | .. | .. | .. | .. |
| Granules, chippings & powder of stone; pebbles, gravel, broken or crushed stone | QSCI | 1421120000 | 118.1 | 121.8 | 123.1 B | 124.6 B | 121.8 B | 123.5 B | 123.9 B | 123.9 B |
| Macadam; tarred macadam | PPAT | 1421130000 | 120.0 | 121.1 | 119.7 | .. | .. | .. | .. | .. |
| Chemical and fertilizer minerals | PPAX | 1430000000 | 100.2 | 100.2 | 100.2 | .. | .. | .. | .. | .. |
| Salt | PPBB | 1440000000 | 107.3 F | 108.0 F | 106.3 F | .. | .. | .. | .. | .. |
| Salt and pure sodium chloride | QSCJ | 1440100000 | 107.3 F | 108.0 F | 106.3 F | .. | .. | .. | .. | .. |
| Other mining and quarrying products n.e.c. | PPBD | 1450000000 | - | - | 113.9 | 113.6 | 113.6 | 113.6 | 113.6 | 113.6 |
| Other minerals n.e.c. | RXSB | 1450230000 | - | - | 113.9 B | 113.6 B | 113.6 B | 113.6 B | 113.6 B | 113.6 B |
| Food products and beverages | | | Div 15 | | | | | | | |
| Fresh and preserved meat, except poultry | PPBF | 1511000000 | 86.9 B | 89.0 B | 89.7 B | 90.3 B | 90.3 B | 89.9 B | 89.0 B | 89.8 B |
| Fresh or chilled bovine meat | QSCK | 1511110000 | 86.3 | 86.0 | 85.3 | 84.3 | 83.7 | 83.7 | 83.2 | .. |
| Fresh or chilled swine meat | QSCL | 1511130000 | 71.2 | 76.4 | 77.4 | 78.3 | 82.1 | 84.7 | 85.4 | .. |
| Frozen swine meat | RWRL | 1511140000 | .. | .. | .. | .. | .. | .. | 100.8 B | 102.9 B |
| Edible offal | PPBI | 1511190000 | 80.0 | 80.0 | 80.0 | 77.0 | 73.9 | 77.3 | 73.9 | .. |
| Pulled wool | PPBK | 1511210000 | 54.1 F | 53.9 F | 53.0 F | 51.4 F | 50.7 F | 50.3 F | 53.1 F | .. |
| Raw hides and skins of bovine or equine animals | QSCN | 1511220000 | 87.9 | 90.8 | 93.8 | 99.4 | 104.9 | 111.3 | 116.2 | .. |
| Raw hides and skins of sheep or lambs, goats or kids | QSCO | 1511230000 | 102.6 B | 116.2 B | 145.3 B | 168.7 B | 176.1 B | 192.3 B | 190.5 F | 225.3 F |
| Raw offal, inedible | RWRN | 1511400000 | .. | .. | .. | .. | .. | .. | 82.9 F | 82.0 F |
| Fresh and preserved poultry meat | PPBO | 1512000000 | 93.0 | 92.6 | 95.0 | 95.7 | 94.6 | 96.9 | 98.1 | 96.3 |
| Meat and edible offal of poultry, fresh or chilled | QSCP | 1512110000 | 92.6 | 92.5 | 95.5 | 96.1 | 95.1 | 97.9 | 99.4 | 99.0 |
| Meat and poultry meat products | PPBQ | 1513000000 | 104.3 | 103.6 | 103.0 | 104.2 | 105.2 | 104.0 | 104.7 | 104.7 |
| Meat and edible meat offal, salted in brine dried or smoked | QSCR | 1513110000 | 101.6 | 102.2 | 102.3 | 102.5 | 103.6 | 106.3 | 105.0 | 104.9 |
| Other prepared and preserved meat, meat offal or blood; extracts and juices of meats, fish and aquatic invertebrates | QSCS | 1513120000 | 105.1 | 104.0 | 103.2 | 104.7 | 105.7 | 103.2 | 104.5 | 104.7 |
| Processed and preserved fish and fish products | PPBT | 1520000000 | 104.9 | 106.5 | 106.0 | 106.0 | 106.1 | 106.2 | 106.2 | 106.4 |
| Fish, dried, salted or in brine; smoked fish | QSCT | 1520130000 | 84.7 F | 83.9 F | 82.8 F | 81.8 F | 82.8 F | 82.8 F | 82.8 F | .. |
| Fish otherwise prepared or preserved, caviar | QSCU | 1520140000 | 115.8 | 119.1 | 119.4 | 119.4 | 119.4 | 119.4 | 119.4 | 119.4 |
| Crustaceans, molluscs and other aquatic invertebrates, frozen, dried, salted or in brine | QSCV | 1520150000 | .. | .. | .. | .. | .. | .. | 86.9 F | 88.5 F |
| Products of fish or crustaceans n.e.c. | RWPT | 1520180000 | 56.0 F | 56.0 F | 54.2 F | 54.7 F | 49.9 F | 49.3 F | 49.4 F | 48.9 F |
| Processed and preserved potatoes | PPBV | 1531000000 | 101.0 | 101.0 | 101.0 | 101.0 | 101.0 | 101.0 | 101.0 | 101.0 |
| Fruit and vegetable juices | PPBX | 1532000000 | 88.7 | 88.7 | 88.7 | 88.7 | 90.3 | 90.1 | 90.1 | 90.4 |
| Processed and preserved fruit and vegetables n.e.c. | PPBZ | 1533000000 | 111.2 | 111.2 | 109.9 | 109.9 | 109.9 | 109.6 | 109.1 | 109.2 |
| Dried vegetables | PPCC | 1533130000 | .. | .. | .. | .. | .. | .. | 111.0 F | 108.9 F |
| Vegetables, preserved otherwise than by vinegar or acetic acid | QSDB | 1533140000 | 111.4 | 111.5 | 109.0 | 109.0 | 109.0 | 108.2 | 107.6 | 107.6 |

For B and F see notes

4 PRICE INDICES OF PRODUCTS MANUFACTURED IN THE UNITED KINGDOM - SIC 92

continued

Producer Prices Index 1995 = 100

| | 2000 Oct | 2000 Nov | 2000 Dec | 2001 Jan | 2001 Feb | 2001 Mar | 2001 Apr | 2001 May | 2001 Jun | 2001 Jul | 2001 Aug | 2001 Sep | Annual Average 2000 | |
|------|-------------|-------------|-------------|-------------|-------------|-------------|-------------|-------------|-------------|-------------|-------------|-------------|---------------------------|-------|
| PPAN | .. | .. | .. | .. | .. | .. | .. | .. | .. | .. | .. | .. | PPAN | 119.5 |
| PPAP | 138.5 F | 144.7 F | 146.5 F | 147.6 F | 144.0 F | 152.7 F | 142.0 F | 143.1 F | 146.4 F | 146.8 F | 151.1pF | 151.0pF | PPAP | 129.0 |
| QSCG | 138.5 F | 144.7 F | 146.5 F | 147.6 F | 144.0 F | 152.7 F | 142.0 F | 143.1 F | 146.4 F | 146.8 F | 151.1pF | 151.0pF | QSCG | 129.0 |
| PPAR | 122.6 B | 123.1 B | 121.0 B | 122.0 B | 121.4 B | 125.5 B | 127.2 B | 128.0 B | 128.3 B | 129.9 B | 128.8pB | 128.8pB | PPAR | 120.7 |
| QSCH | .. | .. | .. | .. | .. | .. | .. | .. | .. | .. | .. | .. | QSCH | 114.4 |
| QSCI | 125.0 B | 125.8 B | 124.1 B | 124.5 B | 124.2 B | 129.0 B | 131.8 B | 132.3 B | 133.2 B | 133.9 B | 133.5pB | 133.5pB | QSCI | 122.8 |
| PPAT | .. | .. | .. | .. | .. | .. | .. | .. | .. | .. | .. | .. | PPAT | 121.9 |
| PPAX | .. | .. | .. | .. | .. | .. | .. | .. | .. | .. | 92.5pF | 92.5pF | PPAX | 90.5 |
| PPBB | .. | .. | .. | .. | .. | .. | .. | .. | .. | .. | .. | .. | PPBB | 107.6 |
| QSCJ | .. | .. | .. | .. | .. | .. | .. | .. | .. | .. | .. | .. | QSCJ | 107.6 |
| PPBD | 113.6 | 113.6 | 113.6 | 113.1 | 113.1 | 113.1 | 113.6 | 113.6 | 113.6 | 113.6 | 113.6pF | 113.6pF | PPBD | 85.2 |
| RXSB | 113.6 B | 113.6 B | 113.6 B | 113.1 B | 113.1 B | 113.1 B | 113.6 B | 113.6 B | 113.6 B | 113.6 B | 113.6pF | 113.6pF | RXSB | 85.2 |
| PPBF | 89.1 B | 89.1 B | 91.1 B | 93.4 B | 93.9 B | 96.8 B | 93.1 B | 92.5 B | 90.6 B | 89.1 B | 88.1pB | 87.8pB | PPBF | 89.2 |
| QSCK | .. | .. | .. | .. | .. | .. | .. | .. | .. | .. | .. | .. | QSCK | 84.3 |
| QSCL | .. | .. | .. | .. | .. | .. | .. | .. | .. | .. | .. | .. | QSCL | 81.8 |
| RWRL | 103.3 B | 111.5 B | 113.7 B | 113.8 B | 115.0 B | 115.8 B | 104.2 B | 106.1 B | 93.7 B | 104.0 B | 102.5pF | 100.2pF | RWRL | 106.5 |
| PPBI | .. | .. | .. | .. | .. | .. | .. | .. | .. | .. | 90.2pF | 90.2pF | PPBI | 78.5 |
| PPBK | .. | .. | .. | .. | .. | .. | .. | .. | .. | .. | .. | .. | PPBK | 52.8 |
| QSCN | .. | .. | .. | .. | .. | .. | .. | .. | .. | .. | 113.2pF | 109.9pF | QSCN | 105.6 |
| QSCO | 187.3 F | 148.4 F | 150.1 F | 147.5 F | 161.8 F | 155.3 F | 115.1 F | 122.6 F | 153.0pF | 180.7 F | .. | .. | QSCO | 158.0 |
| RWRN | 82.3 F | 91.5 F | 89.5 F | 91.6 F | 90.0 F | 89.0 F | 89.0 F | 89.2rF | 89.7 F | 89.9 F | 89.6pF | 89.5pF | RWRN | 84.5 |
| PPBO | 94.4 | 95.7 | 95.6 | 95.3 | 96.5 | 101.6 | 101.3 | 101.0 | 101.1 | 101.1p | 102.1p | 103.0p | PPBO | 95.1 |
| QSCP | 97.3 | 97.6 | 97.1 | 97.3 | 98.4 | 103.7 | 103.0 | 102.6 | 102.9 | 102.8p | 104.0p | 104.8p | QSCP | 96.1 |
| PPBQ | 104.3 | 103.8 | 104.1 | 103.7 | 103.4 | 105.6 | 109.2 | 109.9 | 108.1 | 108.2 | 107.2p | 108.6p | PPBQ | 104.2 |
| QSCR | 104.8 | 102.9 | 102.6 | 102.0 | 99.7 | 104.4 | 113.6 | 109.9 | 104.5 | 106.1 | 105.5p | 108.9p | QSCR | 103.4 |
| QSCS | 104.2 | 104.1 | 104.5 | 104.2 | 104.6 | 106.0 | 107.9 | 109.9 | 109.4 | 108.9 | 107.7p | 108.5p | QSCS | 104.4 |
| PPBT | 106.2 | 106.5 | 106.2 | 105.8 | 106.1 | 106.3 | 106.4 | 106.2 | 106.0 | 106.2p | 106.0p | 106.0p | PPBT | 106.0 |
| QSCT | .. | .. | .. | .. | .. | .. | .. | .. | .. | .. | .. | .. | QSCT | 83.1 |
| QSCU | 119.4 | 119.4 | 117.8 | 116.8 | 117.3 | 116.8 | 116.8 | 116.4 | 115.9 | 116.4p | 116.4p | 116.4p | QSCU | 118.7 |
| QSCV | 88.3 F | 93.1 F | 96.8 F | 96.8 F | 96.8 F | 99.2 F | 100.0 F | 100.0 F | 100.0 F | 100.0 F | 100.0pF | 100.0pF | QSCV | 88.3 |
| RWPT | 49.2 F | 49.6 F | 53.0 F | 52.5 F | 54.1 F | 54.3 F | 54.9 F | 54.9 F | 55.0 F | 55.1 F | .. | .. | RWPT | 50.2 |
| PPBV | 100.9 | 99.9 | 100.3 | 100.3 | 100.3 | 99.2 | 99.2 | 99.2 | 99.9 | 100.3 | 100.2p | 99.6p | PPBV | 100.8 |
| PPBX | 90.5 | 90.4 | 90.4 | 92.0 | 90.7 | 90.4 | 90.4 | 90.4 | 90.5 | 90.5 | 90.5p | 90.5p | PPBX | 89.6 |
| PPBZ | 110.8 | 111.0 | 110.8 | 111.3 | 111.1 | 111.0 | 108.5 | 111.0 | 110.1 | 111.4p | 111.6p | 111.3p | PPBZ | 110.3 |
| PPCC | 108.8 F | 108.7 F | 108.7 F | 108.7 F | 108.8 F | 108.8 F | 108.8 F | 108.8 F | 108.8 F | 115.0 F | .. | .. | PPCC | 110.3 |
| QSDB | 110.8 | 111.6 | 111.2 | 111.2 | 110.6 | 110.6 | 110.5 | 110.5 | 110.5 | 110.5 | 110.7p | 110.7p | QSDB | 109.9 |

4 PRICE INDICES OF PRODUCTS MANUFACTURED IN THE UNITED KINGDOM - SIC 92

continued

| | | | 2000 Feb | 2000 Mar | 2000 Apr | 2000 May | 2000 Jun | 2000 Jul | 2000 Aug | 2000 Sep |
|---|------|------------|-------------|-------------|-------------|-------------|-------------|-------------|-------------|-------------|
| Jams, fruit jellies and fruit or nut puree and pastes | PPCF | 1533220000 | 103.6 F | 103.6 F | 103.7 F | 103.7 F | 103.7 F | 103.7 F | 103.7 F | 103.7 F |
| Nuts, ground nuts, roasted, salted | PPCG | 1533230000 | 114.9 F | 114.9 F | 114.1 F | 114.1 F | 114.1 F | 114.1 F | 114.1 F | 114.8 F |
| Other preserved fruits | PPCI | 1533250000 | 106.4 F | 106.4 F | 106.7 F | 106.9 F | 106.6 F | 108.2 F | 106.2 F | .. |
| Crude oils and fats | PPCJ | 1541000000 | 71.9 | 72.6 | 73.5 | 73.4 | 72.1 | 70.0 | 71.0 | 71.5 |
| Soya-bean, ground-nut olive, sunflower-seed | QSDD | 1541120000 | 64.6 F | 65.5 F | 67.4 F | 66.9 F | 65.4 F | 63.4 F | 64.8 F | .. |
| Refined oils and fats | PPCL | 1542000000 | 82.5 | 76.0 | 76.4 | 76.6 | 76.4 | 72.7 | 74.1 | 72.8 |
| Palm, coconut, palm kernel, babassu & linseed oil, refined; castor, tung and jojoba oil and fat fixed veg oils | QSDG | 1542120000 | .. | .. | .. | .. | .. | .. | 80.0 F | 80.0 F |
| Margarine and similar edible fats | PPCQ | 1543000000 | 102.9 | 102.7 | 103.0 | 103.0 | 103.0 | 103.0 | 103.0 | 103.0 |
| Margarine and similar preparations | QSDJ | 1543100000 | 102.9 | 102.7 | 103.0 | 103.0 | 103.0 | 103.0 | 103.0 | 103.0 |
| Dairy products | PPCT | 1551000000 | 90.8 | 91.1 | 91.8 | 91.4 | 91.4 | 91.6 | 92.1 | 91.8 |
| Processed liquid milk | QSDK | 1551110000 | 93.2 | 93.1 | 92.9 | 92.8 | 92.8 | 92.7 | 94.3 | 93.9 |
| Milk and cream >6% fat, not concentrated or sweetened | QSDL | 1551120000 | 89.7 | 89.7 | 88.7 | 88.4 | 88.0 | 88.0 | 87.8 | 89.5 |
| Milk and cream in solid forms | QSDM | 1551200000 | .. | .. | .. | .. | .. | .. | 76.6 F | 78.1 F |
| Butter | QSDN | 1551300000 | 99.1 | 99.1 | 99.0 | 98.7 | 100.0 | 100.3 | 100.1 | 100.2 |
| Cheese and curd | QSDO | 1551400000 | 89.3 | 89.8 | 92.9 | 92.0 | 92.1 | 92.4 | 92.2 | 91.3 |
| Yoghurt and other fermented or acidified milk or cream | QSDQ | 1551520000 | 98.7 | 99.4 | 98.9 | 98.9 | 98.1 | 99.1 | 99.2 | 98.7 |
| Whey | QSDR | 1551550000 | 73.7 | 73.7 | 73.7 | 73.1 | 72.8 | 72.7 | 76.1 B | 75.3 B |
| Ice cream and other edible ice | PPCZ | 1552000000 | 108.9 | 108.9 | 109.2 | 108.9 | 109.1 | 108.7 | 109.3 | 108.9 |
| Grain mill products | PPDB | 1561000000 | 101.6 | 100.8 | 99.9 | 100.1 | 99.7 | 98.8 | 99.5 | 99.1 |
| Wheat and meslin flour | QSDT | 1561210000 | 93.4 | 91.8 | 90.0 | 90.3 | 89.1 | 87.2 | 89.0 | 89.0 |
| Other cereal grain products, including corn flakes | QSDX | 1561330000 | 108.9 | 108.9 | 108.7 | 108.7 | 108.9 | 108.9 | 108.6 | 107.8 |
| Prepared animal feeds for farm animals | PPDF | 1571000000 | 86.7 | 87.7 | 88.1 | 88.2 | 88.3 | 88.5 | 88.1 | 86.3 |
| Prepared pet food | PPDH | 1572000000 | 110.3 | 110.3 | 110.3 | 110.6 | 110.6 | 110.6 | 110.6 | 110.6 |
| Bread, fresh pastry goods and cakes | PPDL | 1581000000 | 105.5 | 106.6 | 104.5 | 106.2 | 105.7 | 105.0 | 102.2 | 103.9 |
| Fresh bread | PPDM | 1581110000 | 108.0 | 107.4 | 106.7 | 106.5 | 105.5 | 104.0 | 104.5 | 102.3 |
| Fresh pastry goods and cakes | PPDN | 1581120000 | 103.1 | 105.9 | 102.4 | 105.8 | 105.8 | 106.0 | 100.1 | 105.5 |
| Rusks and biscuits; prepared pastry, goods and cakes | PPDO | 1582000000 | 116.0 | 115.5 | 116.0 | 116.3 | 116.2 | 116.0 | 116.2 | 115.9 |
| Other bread and bakers ware | QSEG | 1582130000 | 113.8 | 112.6 | 113.7 | 114.2 | 114.1 | 114.1 | 114.1 | 113.8 |
| Refined cane or beet sugar | RWPU | 1583130000 | 82.3 F | 81.0 F | 82.1 F | 81.7 F | 81.7 F | .. | .. | .. |
| Cocoa; chocolate and sugar confectionery | PPDU | 1584000000 | 108.7 | 109.0 | 109.4 | 109.4 | 109.3 | 109.4 | 109.4 | 109.6 |
| Chocolate and food preparations containg cocoa, except sweetened cocoa powder, other than in bulk forms | QSEK | 1584220000 | 107.8 | 108.4 | 108.4 | 108.6 | 108.4 | 108.4 | 108.7 | 108.5 |
| Sugar confectionery, including white chocolate, not containing cocoa | QSEL | 1584230000 | 111.6 | 111.6 | 112.8 | 112.5 | 112.5 | 112.5 | .. | .. |
| Macaroni, noodles, couscous and similar farinaceous products | PPDW | 1585000000 | 114.6 | 114.6 | 114.6 | 112.3 | 112.1 | 112.1 | 112.1 | 112.9 |
| Coffee and tea | PPDY | 1586000000 | 105.5 | 104.8 | 106.5 | 105.8 | 105.1 | 104.8 | 104.4 | 104.4 |
| Coffee, decaffeinated or roasted | RWSF | 1586110000 | .. | .. | .. | .. | .. | .. | 100.4 F | 98.3 F |
| Green tea (not fermented), black tea | PPEA | 1586130000 | 103.5 F | 103.5 F | 103.5 F | 103.5 F | 103.1 F | 103.1 F | 102.6 | .. |
| Condiments and seasonings | PPEC | 1587000000 | 108.5 | 108.7 | 108.7 | 108.6 | 108.6 | 108.8 | 108.9 | 108.2 |
| Other food products | PPEH | 1589000000 | 111.6 | 111.8 | 111.8 | 112.6 | 113.2 | 112.4 | 112.3 | 112.4 |

For B and F see notes

4 PRICE INDICES OF PRODUCTS MANUFACTURED IN THE UNITED KINGDOM - SIC 92

continued

Producer Prices Index 1995 = 100

| | 2000 Oct | 2000 Nov | 2000 Dec | 2001 Jan | 2001 Feb | 2001 Mar | 2001 Apr | 2001 May | 2001 Jun | 2001 Jul | 2001 Aug | 2001 Sep | Annual Average 2000 | |
|------|-------------|-------------|-------------|-------------|-------------|-------------|-------------|-------------|-------------|-------------|-------------|-------------|---------------------------|-------|
| PPCF | 103.7 F | 103.7 F | 103.7 F | 108.8 F | 107.9 F | 107.9 F | 89.5 F | 107.9 F | 107.9 F | 107.9pF | 107.9p | 107.9p | PPCF | 103.7 |
| PPCG | 114.8 F | 113.2 F | 113.2 F | 113.2 F | 113.2 F | 112.3 F | 112.3 F | 112.3 F | 116.3 F | 116.3 F | 116.3pF | 114.8pF | PPCG | 114.2 |
| PPCI | .. | .. | .. | .. | .. | .. | .. | .. | .. | .. | 106.2pF | 106.2pF | PPCI | 106.6 |
| PPCJ | 71.5 | 72.6 | 73.6 | 74.7 | 74.1 | 74.4 | 75.6 | 75.9 | 76.4 | 77.4 | 79.6p | 79.6p | PPCJ | 72.3 |
| QSDD | .. | .. | .. | .. | .. | .. | .. | .. | .. | .. | .. | .. | QSDD | 65.1 |
| PPCL | 70.2 | 71.3 | 71.7 | 70.5 | 70.6 | 71.8 | 73.1 | 72.6 | 72.5 | 76.3 | 81.9p | 79.9p | PPCL | 75.3 |
| QSDG | 74.4 F | 77.8 F | 76.1 F | 72.4 F | 71.0 F | 71.2 F | 74.1 F | 70.8 F | 71.9pF | 75.0 F | 87.1pF | 79.9pF | QSDG | 82.0 |
| PPCQ | 103.0 | 103.0 | 103.0 | 103.0 | 103.0 | 103.0 | 103.0 | 103.0 | 103.0 | 103.0 | 103.0pF | 103.0pF | PPCQ | 103.1 |
| QSDJ | 103.0 | 103.0 | 103.0 | 103.0 | 103.0 | 103.0 | 103.0 | 103.0 | 103.0 | 103.0 | 103.0pF | 103.0pF | QSDJ | 103.1 |
| PPCT | 92.9 | 93.7 | 94.4 | 94.1 | 94.0 | 94.3 | 94.6 | 94.6 | 95.1 | 95.6 | 95.5p | 95.5p | PPCT | 92.0 |
| QSDK | 97.1 | 98.3 | 99.1 | 98.6 | 98.3 | 98.4 | 99.5 | 100.1 | 100.9 | 100.9 | 100.8p | 100.8p | QSDK | 94.5 |
| QSDL | 91.2 | 91.8 | 91.7 | 90.8 | 91.1 | 89.5 | 89.4 | 89.0 | 92.6 | 91.7 | 93.0p | 93.0p | QSDL | 89.5 |
| QSDM | 78.2 F | 81.4 F | 81.2 F | 80.5 F | 83.9 F | 82.4 F | 81.8 F | 79.7 F | 77.2pF | 78.9pF | .. | .. | QSDM | 76.2 |
| QSDN | 100.2 | 100.2 | 99.5 | 99.5 | 99.5 | 99.5 | 99.9 | 97.3 | 97.8 | 97.8 | 95.8pF | 95.8pF | QSDN | 99.7 |
| QSDO | 91.5 | 90.7 | 92.1 | 91.7 | 91.0 | 92.0 | 92.5 | 93.2 | 93.2 | 94.6 | 94.3p | 94.4p | QSDO | 91.3 |
| QSDQ | 98.9 | 98.6 | 98.3 | 97.3 | 97.6 | 97.6 | 98.4 | 98.4 | 98.4 | 98.4 | 98.4p | 98.4p | QSDQ | 98.7 |
| QSDR | 75.9 B | 77.2 B | 78.7 B | 80.3 B | 82.3 B | 83.3 B | 78.9 B | 77.2 B | 78.0 B | 79.3 B | 78.5pF | 78.2pF | QSDR | 74.8 |
| PPCZ | 108.7 | 108.5 | 108.8 | 108.7 | 108.6 | 108.1 | 108.2 | 108.2 | 110.5 | 110.1 | 110.0p | 110.0p | PPCZ | 108.9 |
| PPDB | 98.2 | 97.5 | 97.2 | 96.1 | 96.6 | 97.1 | 96.3 | 97.1r | 97.2p | 97.0p | 96.8p | 97.8p | PPDB | 99.5 |
| QSDT | 88.3 | 86.8 | 85.9 | 83.3 | 83.4 | 83.3 | 81.5 | 82.9r | 83.1p | 83.9p | 83.0p | 84.6p | QSDT | 89.5 |
| QSDX | 107.5 | 107.5 | 107.6 | 107.7 | 108.8 | 110.2 | 110.2 | 110.6 | 111.1 | 109.7 | 109.6p | 109.6p | QSDX | 108.4 |
| PPDF | 86.8 | 87.6 | 88.3 | 90.5 | 91.7 | 92.1 | 92.3 | 92.9 | 93.9 | 93.7 | 94.0p | 94.1p | PPDF | 87.6 |
| PPDH | 110.8 | 112.2 | 112.4 | 112.4 | 112.4 | 112.1 | 112.1 | 112.5 | 112.5 | 111.8 | 111.8p | 111.8p | PPDH | 110.8 |
| PPDL | 101.9 | 104.1 | 103.3 | 103.6 | 103.7 | 103.6 | 103.0 | 103.6 | 104.0 | 103.7 | 103.8p | 103.8p | PPDL | 104.6 |
| PPDM | 102.0 | 101.7 | 100.3 | 100.9 | 101.0 | 101.0 | 101.1 | 101.1 | 101.0 | 100.8p | 100.8p | 100.7p | PPDM | 104.8 |
| PPDN | 101.8 | 106.3 | 106.2 | 106.2 | 106.2 | 106.1 | 104.8 | 106.0 | 106.8 | 106.4 | 106.7p | 106.7p | PPDN | 104.5 |
| PPDO | 116.0 | 116.0 | 115.9 | 116.0 | 116.1 | 116.3 | 116.9 | 117.0 | 117.0 | 117.1 | 117.4p | 117.4p | PPDO | 116.0 |
| QSEG | 114.0 | 114.1 | 114.1 | 114.2 | 114.4 | 114.7 | 115.2 | 115.2 | 115.3 | 115.4 | 115.6p | 115.6p | QSEG | 113.9 |
| RWPU | .. | .. | .. | .. | .. | .. | .. | .. | .. | .. | 86.4pF | 87.3pF | RWPU | 82.4 |
| PPDU | 109.8 | 109.1 | 110.6 | 110.2 | 111.0 | 111.8 | 111.9 | 111.6 | 111.4 | 112.0 | 112.1p | 112.0p | PPDU | 109.3 |
| QSEK | 107.3 | 107.0 | 108.1 | 108.1 | 108.1 | 108.0 | 108.3 | 107.8 | 107.6 | 108.6 | 108.9p | 108.9p | QSEK | 108.0 |
| QSEL | .. | .. | .. | .. | .. | .. | .. | .. | .. | .. | 119.8p | 119.8p | QSEL | 113.1 |
| PPDW | 114.5 | 114.1 | 114.3 | 114.3 | 113.9 | 113.9 | 113.9 | 113.9 | 113.9 | 113.9 | 113.9p | 113.9p | PPDW | 113.6 |
| PPDY | 104.6 | 105.0 | 105.0 | 104.1 | 102.9 | 104.6 | 104.7 | 105.2 | 100.1 | 100.1 | 100.1p | 100.1p | PPDY | 105.1 |
| RWSF | 97.8 F | 97.6 F | 99.9 F | 93.7 F | 91.7 F | 94.4 F | 94.2 F | 97.0 F | 97.0 F | 97.4 F | 97.4pF | 97.4pF | RWSF | 99.2 |
| PPEA | .. | .. | .. | .. | .. | .. | .. | .. | .. | .. | .. | .. | PPEA | 103.1 |
| PPEC | 109.3 | 109.4 | 109.3 | 109.1 | 108.6 | 108.2 | 107.7 | 108.2 | 108.2 | 108.2p | 108.2p | 107.9p | PPEC | 108.8 |
| PPEH | 112.1 | 111.7 | 112.3 | 112.0 | 112.3 | 111.8 | 111.8 | 114.6 | 114.6 | 115.2 | 115.2p | 115.3p | PPEH | 112.2 |

4 PRICE INDICES OF PRODUCTS MANUFACTURED IN THE UNITED KINGDOM - SIC 92

continued

| | | | 2000 Feb | 2000 Mar | 2000 Apr | 2000 May | 2000 Jun | 2000 Jul | 2000 Aug | 2000 Sep |
|--|------|---------------|-------------|-------------|-------------|-------------|-------------|-------------|-------------|-------------|
| Soups and broths and preparations thereof | PPEI | 1589110000 | 112.7 | 113.0 | 113.1 | 115.3 | 115.5 | 114.0 | 113.8 F | 113.8 F |
| Eggs, not in shell and egg yolks, fresh or preserved; egg albumin | PPEJ | 1589120000 | .. | .. | .. | .. | .. | .. | 108.9 F | 108.9 F |
| Yeasts(active or inactive); other single cell micro-organisms, dead; prepared baking powders | PPEK | 1589130000 | .. | .. | .. | .. | .. | .. | 93.5 F | 93.5 F |
| Other food products n.e.c. | PPEL | 1589140000 | 114.3 | 114.4 | 114.2 | 113.8 | 114.2 | 114.3 | 114.2 | 114.5 |
| Distilled alcoholic beverages - excluding duty | PPEM | 1591000000 | 106.9 | 107.8 | 110.0 | 110.5 | 111.1 | 110.4 | 108.7 | 110.4 |
| Spirits, liquers, other spirituous beverages. | QSER | 1591100000 | 106.9 | 107.8 | 110.0 | 110.5 | 111.1 | 110.4 | 108.7 | 110.4 |
| Spirits, liquers, other spiritous beverages - including duty | RWOI | 1591108800 | 102.7 | 103.9 | 104.5 | 104.8 | 105.2 | 104.9 | 103.5 | 104.9 |
| Distilled alcoholic beverages - including duty | RWOH | 1591880000 | 102.7 | 103.9 | 104.5 | 104.8 | 105.2 | 104.9 | 103.5 | 104.9 |
| Cider and other fruit wines - excluding duty | PPEW | 1594000000 | 94.2 F | 104.4 F | 104.0 F | 104.0 F | 101.9 F | 104.1 F | 104.1 F | 103.5 F |
| Other fermented beverages; mixed beverages containing alcohol - excluding duty | QSEX | 1594100000 | 94.2 F | 104.4 F | 104.0 F | 104.0 F | 101.9 F | 104.1 F | 104.1 F | 103.5 F |
| Other fermented beverages, beverages containing alcohol - including duty | RWOL | 1594108800 | 102.7 F | 103.5 F | 110.9 F | 110.8 F | 108.3 F | 110.8 F | 109.9 F | 109.9 F |
| Cider & other fruit wines - including duty | RWOM | 1594880000 | 102.7 F | 103.5 F | 110.9 F | 110.8 F | 108.3 F | 110.8 F | 109.9 F | 109.9 F |
| Beer made from malt - excluding duty | PPFA | 1596000000 | 111.1 | 111.5 | 112.8 | 112.8 | 112.8 | 112.8 | 108.7 | 109.2 |
| Brewing or distilling dregs | QSFC | 1596200000 | 264.9 | 260.9 | 218.2 | 203.9 | 216.2 | 215.2 | 229.9 | 233.7 |
| Beer made from malt - including duty | RWOO | 1596880000 | 103.5 | 104.2 | 107.8 | 108.5 | 108.5 | 108.6 | 107.7 | 108.1 |
| Malt | PPFC | 1597000000 | 72.9 F | 72.5 F | 72.4 F | 72.4 F | 73.2 F | 73.4 F | 72.6 B | 72.6 B |
| Mineral water and soft drinks | PPFE | 1598000000 | 111.3 | 111.4 | 111.3 | 112.4 | 112.4 | 113.8 | 113.4 | 113.0 |
| Mineral water and aerated waters not sweetened or flavoured | PPFF | 1598110000 | 100.8 | 100.8 | 100.9 | 100.8 | 101.3 | 101.2 | 101.0 | 100.9 |
| Other non-alcoholic beverages | PPFG | 1598120000 | 111.8 | 112.0 | 111.9 | 113.0 | 113.0 | 114.5 | 114.1 | 113.6 |
| Tobacco products | | Div 16 | | | | | | | | |
| Tobacco products - excluding duty | PPFH | 1600000000 | 131.1 | 130.6 | 130.7 | 130.7 | 130.7 | 130.7 | 133.5 | 135.7 |
| Textiles | | Div 17 | | | | | | | | |
| Textile yarn and thread | PPFK | 1710000000 | 100.8 B | 100.5 B | 100.2 B | 100.2 B | 100.5 B | 100.2 B | 99.9 B | 99.9 B |
| Wool yarn, not for retail sale | QSFH | 1710420000 | 99.9 F | 99.9 F | 99.9 F | 99.9 F | 99.9 F | 99.9 F | 98.8 F | 98.8 F |
| Yarn of synthetic and artificial filament | QSFM | 1710510000 | .. | .. | 101.6 F | 101.5 F | 101.5 F | 101.5 F | 101.4 F | 101.6 F |
| Yarn of synthetic staple fibres, not for retail sale | QSFN | 1710520000 | 90.5 F | 90.6 F | 90.6 F | 90.6 F | 90.6 F | 89.3 F | 89.0 F | 89.0 F |
| Yarn of synthetic staple fibres mixed with wool, not put up for retail sale | QSFO | 1710530000 | 101.9 F | 101.4 F | 101.4 F | 101.4 F | 102.8 F | 101.4 F | 101.4 F | 101.4 F |
| Sewing thread & yarn of artificial and synthetic filaments & finbres | QSFQ | 1710550000 | 109.8 | 108.7 | 107.8 F | 107.8 F | 107.8 F | 107.8 F | 107.8 F | 107.8 F |
| Textile fabrics | PPFM | 1720000000 | 95.9 | 95.6 | 95.3 | 94.7 | 95.3 | 95.7 | 95.5 | 95.3 |
| Woven fabrics, except special fabrics, of natural fibres other than cotton | QSFR | 1720100000 | 91.3 | 91.3 | 91.3 | 91.3 | 91.3 | 91.3 | 91.3 | 91.3 |
| Woven fabrics - except special fibres - of cotton | QSFS | 1720200000 | 98.9 F | 98.9 F | 98.9 F | 98.9 F | 98.9 F | 98.9 F | 98.9 F | .. |
| Woven fabrics of synthetic filament yarn and artificial filament yarn | QSFT | 1720310000 | 101.6 | 100.5 | 99.5 | 97.5 | 99.6 | 101.1 | 100.3 | 99.8 |
| Textile finishing services | PPFQ | 1730000000 | .. | .. | 103.0 B | 106.6 B | 106.6 B | 106.6 B | 106.6 B | 106.7 B |
| Dyeing of fabric services | QSFZ | 1730220000 | 107.5 | 107.5 | 107.5 B | 107.5 B | 107.5 B | 107.5 B | 107.5 B | 107.5 B |
| Printing of fabric services | QSGA | 1730300000 | 102.3 F | 102.6 F | 103.2 F | .. | .. | .. | .. | .. |
| Made-up textile articles, except apparel | PPFU | 1740000000 | 110.4 B | 110.4 B | 110.4 B | 109.6 B | 110.3 B | 110.2 B | 109.7 B | 110.7 B |

For B and F see notes

4 PRICE INDICES OF PRODUCTS MANUFACTURED IN THE UNITED KINGDOM - SIC 92

continued

Producer Prices Index 1995 = 100

| | 2000 Oct | 2000 Nov | 2000 Dec | 2001 Jan | 2001 Feb | 2001 Mar | 2001 Apr | 2001 May | 2001 Jun | 2001 Jul | 2001 Aug | 2001 Sep | Annual Average 2000 | |
|------|-------------|-------------|-------------|-------------|-------------|-------------|-------------|-------------|-------------|-------------|-------------|-------------|---------------------------|-------|
| PPEI | 113.2 F | 112.6 F | 112.8 F | 112.3 F | 113.1 F | 111.5 F | 111.7 F | 116.5 F | 116.5 F | 116.5 F | 116.5p | 116.7p | PPEI | 113.6 |
| PPEJ | 108.9 F | 105.9 F | 105.9 F | 105.9 F | 105.9 F | 104.4 F | 104.4 F | 104.4 F | 104.4 F | 101.4 F | .. | .. | PPEJ | 107.3 |
| PPEK | 93.5 F | 93.5 F | 93.5 F | 93.6 F | 93.6 F | 93.6 F | 93.6 F | 95.6 F | 95.6 F | 99.4 F | .. | .. | PPEK | 93.5 |
| PPEL | 114.5 | 114.7 | 116.4 | 116.1 | 115.9 | 116.9 | 116.7 | 117.3 | 117.3 | 118.3 | 118.6p | 118.6p | PPEL | 114.5 |
| PPEM | 112.9 | 109.6 | 109.9 | 110.0 | 106.8 | 109.8 | 112.0 | 114.1 | 112.6 | 106.6 | 107.0p | 107.0p | PPEM | 109.4 |
| QSER | 112.9 | 109.6 | 109.9 | 110.0 | 106.8 | 109.8 | 112.0 | 114.1 | 112.6 | 106.6 | 107.0p | 107.0p | QSER | 109.4 |
| RWOI | 106.9 | 104.3 | 104.6 | 104.6 | 102.1 | 104.5 | 106.1 | 107.9 | 106.8 | 103.3 | 103.8p | 103.8p | RWOI | 104.3 |
| RWOH | 106.9 | 104.3 | 104.6 | 104.6 | 102.1 | 104.5 | 106.1 | 107.9 | 106.8 | 103.3 | 103.8p | 103.8p | RWOH | 104.3 |
| PPEW | 102.7 F | 104.9 F | 104.2 F | 104.2 F | 104.2 F | 104.6 F | 104.6 F | 104.4 F | 104.1 F | 104.0 F | 103.9p | 103.9p | PPEW | 102.2 |
| QSEX | 102.7 F | 104.9 F | 104.2 F | 104.2 F | 104.2 F | 104.6 F | 104.6 F | 104.4 F | 104.1 F | 104.0 F | 103.9p | 103.9p | QSEX | 102.2 |
| RWOL | 109.9 F | 113.3 F | 113.3 F | 113.3 F | 113.3 F | 113.3 F | 113.3 F | 113.0 F | 112.9 F | 113.0 F | 112.8pF | 112.8pF | RWOL | 108.8 |
| RWOM | 109.9 F | 113.3 F | 113.3 F | 113.3 F | 113.3 F | 113.3 F | 113.3 F | 113.0 F | 112.9 F | 113.0 F | 112.8pF | 112.8pF | RWOM | 108.8 |
| PPFA | 109.9 | 109.8 | 109.4 | 110.2 | 109.8 | 110.2 | 112.0 | 113.0 | 112.4 | 112.6 | 112.9p | 112.9p | PPFA | 111.0 |
| QSFC | 254.5 | 270.0 | 282.3 | 275.4 | 287.8 | 278.2 | 238.0 | 228.3 | 228.1 | 249.5 | 246.5p | 247.5p | QSFC | 243.4 |
| RWOO | 108.4 | 108.1 | 107.6 | 108.3 | 107.8 | 108.2 | 110.0 | 110.1 | 109.7 | 109.6 | 109.2p | 109.2p | RWOO | 107.0 |
| PPFC | 72.6 B | 73.1 B | 72.6 B | 74.0 B | 74.5 B | 74.1 B | 74.0 B | 74.2 B | 74.3 B | 73.8 B | 73.8p | 73.8p | PPFC | 72.8 |
| PPFE | 113.3 | 112.8 | 112.1 | 112.4 | 112.2 | 112.7 | 108.4 | 112.1 | 111.6 | 110.7 | 110.9p | 111.5p | PPFE | 112.5 |
| PPFF | 100.9 | 101.0 | 101.1 | 101.3 | 100.9 | 101.1 | 101.1 | 101.2 | 101.6 | 101.4 | 101.4p | 101.3p | PPFF | 101.0 |
| PPFG | 114.0 | 113.5 | 112.8 | 113.1 | 112.9 | 113.4 | 108.8 | 112.7 | 112.1 | 111.2 | 111.5p | 112.1p | PPFG | 113.1 |
| PPFH | 137.7 | 137.7 | 137.7 | 137.7 | 142.4 | 144.3 | 144.4 | 144.4 | 144.4 | 144.4 | 144.4p | 149.9p | PPFH | 132.7 |
| PPFK | 100.3 B | 100.4 B | 100.4 B | 100.3 B | 100.3 B | 100.3 B | 100.5 B | 100.4 B | 100.7pB | 100.8pB | 101.0pB | 100.9pB | PPFK | 100.1 |
| QSFH | 98.8 F | 99.1 F | 99.0 F | 99.0 F | 99.0 F | 99.0 F | 99.0 F | 99.0 F | 99.2F | 99.3 F | 99.3pF | 99.3pF | QSFH | 99.5 |
| QSFM | 104.5 F | 104.3 F | 104.3 F | 104.3 F | 104.3 F | 104.3 F | 104.3 F | 103.6 F | 103.5 F | 103.5 F | 103.5pF | 103.1pF | QSFM | 102.3 |
| QSFN | 89.0 F | 89.0 F | 89.0 F | 89.0 F | 89.0 F | 89.0 F | 89.0 F | 89.0 F | 90.5 F | 90.8 F | .. | .. | QSFN | 89.8 |
| QSFO | 101.4 F | 101.4 F | 101.4 F | 101.4 F | 101.4 F | 101.4 F | 101.4 F | 101.4 F | 101.4 F | 101.4 F | .. | .. | QSFO | 101.6 |
| QSFQ | 107.8 F | 107.8 F | 107.8 F | 107.8 F | 107.8 F | 107.8 F | 107.8 F | 107.8 F | 108.6pF | 108.8pF | 108.8pF | 108.8pF | QSFQ | 108.2 |
| PPFM | 93.8 | 94.3 | 95.5 | 95.3 | 95.0 | 95.1 | 95.1 | 93.7 | 94.8r | 95.9 | 95.9p | 96.0p | PPFM | 95.2 |
| QSFR | 92.0 | 92.0 | 92.0 | 90.2 | 90.4 | 90.4 | 90.4 | 90.4 | 91.5 | 92.2 | 92.2p | 92.4p | QSFR | 91.5 |
| QSFS | .. | .. | .. | .. | .. | .. | .. | .. | .. | .. | .. | .. | QSFS | 98.9 |
| QSFT | 93.6 | 95.2 | 99.3 | 101.5 | 100.2 | 100.3 | 100.3 | 95.6 | 98.0 | 100.8 | 100.8p | 100.8p | QSFT | 99.0 |
| PPFQ | 106.7 B | 106.7 B | 106.7 B | 106.2 B | 106.3 B | 107.0 B | 107.0 B | 105.8 B | 104.8 B | 104.8 B | 104.7pB | 104.7pB | PPFQ | 105.3 |
| QSFZ | 107.5 B | 107.5 B | 107.5 B | 107.5 B | 107.5 B | 107.8 B | 107.7 B | 107.7 B | 107.7B | 107.7 B | 107.7pF | 107.7pF | QSFZ | 107.6 |
| QSGA | .. | .. | .. | .. | .. | .. | .. | .. | .. | .. | .. | .. | QSGA | 103.0 |
| PPFU | 110.4 B | 110.5 B | 110.7 B | 111.0 B | 107.8 B | 108.3 B | 108.3 B | 108.8 B | 108.8pB | 108.8pB | 109.1p | 109.1p | PPFU | 110.3 |

4 PRICE INDICES OF PRODUCTS MANUFACTURED IN THE UNITED KINGDOM - SIC 92

continued

| | | | 2000 Feb | 2000 Mar | 2000 Apr | 2000 May | 2000 Jun | 2000 Jul | 2000 Aug | 2000 Sep |
|---|------|------------|-------------|-------------|-------------|-------------|-------------|-------------|-------------|-------------|
| Blankets and travelling rugs, except electric blankets | PPFV | 1740110000 | 102.5 F | 102.5 F | 102.5 F | 102.5 F | 102.5 F | 102.5 F | 102.5 F | 102.5 F |
| Table linen | PPFX | 1740130000 | .. | .. | 105.1 F | 107.4 F | 107.4 F | 107.4 F | 107.4 F | 107.4 F |
| Toilet linen & kitchen linen | PPFY | 1740140000 | 112.5 F | 112.5 F | 112.5 F | .. | .. | .. | .. | .. |
| Curtains including drapes, interior blinds, curtain or bed valances | PPFZ | 1740150000 | 115.4 B | 115.4 B | 115.4 B | 114.4 B | 115.4 B | 115.4 B | 115.4 B | 115.4 B |
| Sacks and bags, of a kind used for the packing of goods | PPGC | 1740210000 | .. | .. | 102.8 F | 102.2 F | 102.5 F | 102.8 F | 97.2 F | 97.2 F |
| Tarpaulins, sails for boats, sailboards or landcraft, awnings, sunblinds, tents & camping goods | QSGC | 1740220000 | 112.5 F | 112.5 F | 112.5 F | .. | .. | .. | .. | .. |
| Sleeping bags & articles of bedding | PPGD | 1740240000 | 99.9 B | 99.9 B | 99.9 B | 99.9 B | 99.9 B | 99.9 B | 99.9 B | 99.9 B |
| Other made up articles, including dress patterns | PPGE | 1740250000 | 118.9 B | 118.9 B | 118.9 B | 119.2 B | 122.4 B | 121.7 B | 119.9 B | 120.0 B |
| Carpets and rugs | PPGF | 1751000000 | 107.8 B | 107.9 B | 107.8 B | 107.9 B | 107.9 B | 108.1 B | 108.1 B | 108.4 B |
| Carpets and other textile flooring coverings, woven | RXSF | 1751120000 | - | - | 108.9 B | 109.1 B | 109.1 B | 109.1 B | 109.1 B | 109.9 B |
| Carpets and other textile floor coverings, tufted | QSGE | 1751130000 | .. | .. | 107.4 B | 107.5 B | 107.6 B | 107.6 B | 107.6 B | 107.7 B |
| Corgage, rope, twine, and netting | PPGH | 1752000000 | 89.1 | 89.1 | 89.1 | 89.1 | 88.8 | 89.6 | 89.6 | 89.6 |
| Twine, cordage, rope and cables, of jute or other textile bast fibres | PPGI | 1752110000 | .. | .. | .. | .. | .. | .. | 79.4 F | 79.4 F |
| Knotted netting of twine, cordage or rope, made up nets of textile materials; articles of yarn, strip n.e.c. | PPGJ | 1752120000 | .. | .. | .. | .. | .. | .. | 118.4 F | 118.5 F |
| Non-woven fabrics and articles made from non-wovens, except apparel | PPGK | 1753000000 | 99.1 | 99.1 | 99.0 F | 99.0 F | 98.8 F | 98.8 F | 98.8 F | 99.1 F |
| Non wovens & articles made from non wovens except apparel | QSGG | 1753100000 | 99.1 | 99.1 | 99.0 F | 99.0 F | 98.8 F | 98.8 F | 98.8 F | 99.1 F |
| Other textiles n.e.c. | PPGM | 1754000000 | 100.4 B | 100.4 B | 101.0 B | 100.6 B | 100.6 B | 101.2 B | 100.5 B | 100.5 B |
| Narrow woven fabrics, trimmings and the like | PPGO | 1754110000 | 103.5 F | 103.5 F | 103.5 F | 103.5 F | 103.5 F | 104.9 F | 103.4 F | 103.4 F |
| Embroidery in the piece, in strips or in motifs | RWPV | 1754130000 | 103.0 F | 103.0 F | 103.0 F | 103.0 F | 103.0 F | 103.0 F | 103.0 F | .. |
| Felt, coated, covered or laminated | QSGH | 1754200000 | 92.0 F | 92.0 F | 92.0 F | 92.0 F | 92.0 F | 92.0 F | 92.0 F | 92.0 F |
| Rubber thread and cord, textile covered; textile yarn and strip, impregnated or covered with rubber or plastics | PPGQ | 1754320000 | .. | .. | .. | .. | .. | .. | 99.4 F | 99.4 F |
| Textile fabrics, impregnated, coated or covered n.e.c. | PPGS | 1754370000 | 108.1 F | 108.1 F | 113.4 F | 113.4 F | 113.4 F | 113.4 F | 113.4 F | 113.4 F |
| Textile products and articles for technical uses | PPGT | 1754380000 | .. | .. | .. | .. | .. | .. | 97.9 F | 97.9 F |
| Quilted textile products in the piece | QSGJ | 1754390000 | 103.4 F | 103.4 F | 103.4 F | 103.4 F | 103.4 F | 103.4 F | 103.4 F | .. |
| Knitted or crocheted fabrics | PPGU | 1760000000 | .. | .. | 99.6 B | 99.6 B | 99.6 B | 99.2 B | 99.2 B | 99.2 B |
| Other knitted or crocheted fabrics | PPGW | 1760120000 | .. | .. | 99.6 B | 99.6 B | 99.6 B | 99.6 B | 99.6 B | 99.6 B |
| Knitted and crocheted hosiery | PPGX | 1771000000 | 105.6 | 105.6 | 105.6 B | 105.6 B | 105.6 B | 105.6 B | 104.3 B | 104.3 B |
| Panty hose, tights, stockings, socks and other hosiery, knitted or crocheted | QSGK | 1771100000 | 105.6 | 105.6 | 105.6 B | 105.6 B | 105.6 B | 105.6 B | 104.3 B | 104.3 B |
| Knitted & crocheted pullovers, cardigans & similar articles | PPGZ | 1772000000 | 112.2 | 112.2 | 112.3 B | 112.3 B | 113.0 B | 112.7 B | 113.0 B | 113.0 B |
| Jerseys, pullovers, cardigans, waistcoats and similar articles, knitted or crocheted | QSGL | 1772100000 | 112.2 | 112.2 | 112.3 B | 112.3 B | 113.0 B | 112.7 B | 113.0 B | 113.0 B |
| Leather clothes | PPHB | 1810000000 | 101.2 | 101.2 | 101.2 F | 101.2 F | 101.2 F | 101.2 F | 101.2 F | 101.2 F |
| Workwear | PPHD | 1821000000 | 102.4 B | 102.4 B | 102.1 B | 102.1 B | 102.1 B | 102.1 B | 102.1 B | 103.5 B |
| Other workwear | QSGP | 1821300000 | 102.7 | 102.7 | 102.2 B | 102.2 B | 102.2 B | 102.2 B | 102.2 B | 102.2 B |
| Outerwear | PPHG | 1822000000 | 107.8 | 109.5 | 109.5 | 109.5 | 109.4 | 109.4 | 109.4 | 109.8 |
| Men's or boys' overcoats, car-coats | QSGR | 1822210000 | 111.3 F | 111.3 F | 111.3 F | 111.3 F | 110.6 F | 110.6 F | 110.6 F | .. |

For B and F see notes

4 PRICE INDICES OF PRODUCTS MANUFACTURED IN THE UNITED KINGDOM - SIC 92

continued

Producer Prices Index 1995 = 100

| | 2000 Oct | 2000 Nov | 2000 Dec | 2001 Jan | 2001 Feb | 2001 Mar | 2001 Apr | 2001 May | 2001 Jun | 2001 Jul | 2001 Aug | 2001 Sep | Annual Average 2000 | |
|------|-------------|-------------|-------------|-------------|-------------|-------------|-------------|-------------|-------------|-------------|-------------|-------------|---------------------------|-------|
| PPFV | 102.5 F | 102.5 F | 102.5 F | 104.9 F | 104.9 F | 104.9 F | 104.9 F | 104.9 F | 104.9 F | 104.9 F | 104.9pF | 104.9pF | PPFV | 102.5 |
| PPFX | 107.4 F | 107.4 F | 107.4 F | 108.0 F | 108.8 F | 108.7 F | 107.9 F | 108.0 F | 108.1pF | 108.3pF | .. | .. | PPFX | 106.6 |
| PPFY | .. | .. | .. | .. | .. | .. | .. | .. | .. | .. | .. | .. | PPFY | 112.5 |
| PPFZ | 115.4 B | 115.4 B | 115.2 B | 115.3 B | 115.3 B | 117.0 B | 117.3 B | 118.9 B | 119.3pB | 119.5pB | 119.5p | 119.5p | PPFZ | 115.2 |
| PPGC | 97.2 F | 95.3 F | 95.3 F | 95.3 F | 95.3 F | 94.9 F | 94.8 F | 94.8 F | 94.8 F | 92.0 F | 92.0pF | 92.0pF | PPGC | 100.1 |
| QSGC | .. | .. | .. | .. | .. | .. | .. | .. | .. | .. | 112.3pF | 112.3pF | QSGC | 112.5 |
| PPGD | 99.9 B | 99.9 B | 99.9 B | 99.5 B | 99.5 B | 99.5 B | 99.5 B | 99.5 B | 99.5 B | 99.5 B | 100.7p | 100.7p | PPGD | 99.9 |
| PPGE | 118.0 B | 119.2 B | 120.6 B | 122.9 B | 122.8 B | 122.3 B | 121.5 B | 120.6 B | 120.1 B | 120.1pB | 120.6p | 120.8p | PPGE | 119.7 |
| PPGF | 108.4 B | 108.4 B | 108.6 B | 108.6 B | 108.6 B | 109.0 B | 108.4 B | 108.4 B | 108.5B | 108.5 B | 108.3p | 108.5p | PPGF | 108.1 |
| RXSF | 109.9 B | 109.9 B | 110.5 B | 110.5 B | 110.5 B | 112.0 B | 112.0 B | 112.1 B | 112.3 B | 112.5 B | 113.2p | 113.2p | RXSF | 82.1 |
| QSGE | 107.7 B | 107.7 B | 107.7 B | 107.7 B | 107.7 B | 107.7 B | 106.7 B | 106.7 B | 106.7 B | 106.7 B | 106.0p | 106.4p | QSGE | 107.6 |
| PPGH | 89.6 | 89.6 | 89.6 | 89.6 | 89.6 | 89.6 | 89.6 | 89.6 | 89.6 | 89.6 | 89.6p | 89.6p | PPGH | 89.2 |
| PPGI | 79.4 F | 79.4 F | 79.4 F | 79.4 F | 79.4 F | 79.4 F | 79.4 F | 79.4 F | 79.4 F | 79.4 F | 79.4pF | 79.4pF | PPGI | 79.4 |
| PPGJ | 118.5 F | 118.5 F | 118.5 F | 118.5 F | 118.5 F | 118.5 F | 118.5 F | 118.5 F | 118.5 F | 118.5 F | 118.5pF | 118.5pF | PPGJ | 116.9 |
| PPGK | 99.1 F | 99.1 F | 99.1 F | 100.5 F | 100.5 F | 100.5 F | 100.5 F | 100.5 F | 100.5 F | 100.5 F | 100.5pF | 100.1pF | PPGK | 99.0 |
| QSGG | 99.1 F | 99.1 F | 99.1 F | 100.5 F | 100.5 F | 100.5 F | 100.5 F | 100.5 F | 100.5 F | 100.5 F | 100.5pF | 100.1pF | QSGG | 99.0 |
| PPGM | 100.5 B | 100.5 B | 100.5 B | 101.2 B | 101.2 B | 101.2 B | 97.9 B | 97.9 B | 97.9 B | 97.9 B | 97.9pB | 97.9pB | PPGM | 100.6 |
| PPGO | 103.4 F | 103.4 F | 103.4 F | 105.0 F | 105.0 F | 105.0 F | 105.0 F | 105.0 F | 105.0 F | 105.0 F | 105.0pF | 105.0pF | PPGO | 103.6 |
| RWPV | .. | .. | .. | .. | .. | .. | .. | .. | .. | .. | .. | .. | RWPV | 103.0 |
| QSGH | 92.0 F | 92.0 F | 92.0 F | 92.0 F | 92.0 F | 92.0 F | 92.0 F | 92.0 F | 92.0 F | 92.0 F | .. | .. | QSGH | 92.0 |
| PPGQ | 99.4 F | 99.4 F | 99.4 F | 99.4 F | 99.4 F | 99.4 F | 99.4 F | 99.4 F | 99.4 F | 99.4 F | 99.4pF | 99.4pF | PPGQ | 99.4 |
| PPGS | 113.4 F | 113.4 F | 113.4 F | 113.4 F | 113.4 F | 113.4 F | 113.4 F | 113.5 F | 113.5 F | 113.4 F | 113.7pF | 113.6pF | PPGS | 112.1 |
| PPGT | 97.9 F | 97.9 F | 97.9 F | 98.5 F | 98.5 F | 98.5 F | 98.5 F | 98.5 F | 98.5 F | 98.5 F | .. | .. | PPGT | 101.4 |
| QSGJ | .. | .. | .. | .. | .. | .. | .. | .. | .. | .. | .. | .. | QSGJ | 103.4 |
| PPGU | 99.2 B | 99.3 B | 99.3 B | 99.3 B | 97.7 B | 97.7 B | 97.7 B | 97.7 B | 97.6 B | 97.6 B | 97.6p | 96.7p | PPGU | 99.4 |
| PPGW | 99.6 B | 99.6 B | 99.6 B | 99.6 B | 99.6 B | 99.6 B | 99.6 B | 99.6 B | 99.4 B | 99.4 B | 99.4p | 98.3p | PPGW | 99.6 |
| PPGX | 104.3 B | 104.3 B | 104.1 B | 104.3 B | 104.3 B | 104.3 B | 104.3 B | 104.3 B | 104.3B | 104.3 B | 104.6p | 104.6p | PPGX | 105.0 |
| QSGK | 104.3 B | 104.3 B | 104.1 B | 104.3 B | 104.3 B | 104.3 B | 104.3 B | 104.3 B | 104.3B | 104.3 B | 104.6p | 104.6p | QSGK | 105.0 |
| PPGZ | 112.5 B | 112.8 B | 112.8 B | 112.1 B | 112.0 B | 112.1 B | 112.0 B | 112.0 B | 112.0pB | 112.2 B | 112.2pB | 112.2pB | PPGZ | 112.6 |
| QSGL | 112.5 B | 112.8 B | 112.8 B | 112.1 B | 112.0 B | 112.1 B | 112.0 B | 112.0 B | 112.0B | 112.2 B | 112.2pB | 112.2pB | QSGL | 112.6 |
| PPHB | 103.9 F | 103.9 F | 103.9 F | 103.9 F | 103.9 F | 103.9 F | 103.9 F | 103.9 F | 103.9 F | 103.9 F | .. | .. | PPHB | 101.9 |
| PPHD | 103.5 B | 103.5 B | 103.5 B | 103.3 B | 103.3 B | 103.3 B | 102.1 B | 102.1 B | 102.1B | 102.1 B | 102.1p | 102.3p | PPHD | 102.6 |
| QSGP | 102.2 B | 102.2 B | 102.2 B | 101.9 B | 101.9 B | 101.9 B | 101.9 B | 101.9 B | 101.9B | 101.9 B | 102.0p | 102.0p | QSGP | 102.3 |
| PPHG | 109.8 | 109.8 | 109.8 | 109.7 | 109.7 | 109.7 | 109.7 | 109.8 | 109.8 | 109.2 | 109.2pB | 110.2pB | PPHG | 109.3 |
| QSGR | .. | .. | .. | .. | .. | .. | .. | .. | .. | .. | .. | .. | QSGR | 110.9 |

4 PRICE INDICES OF PRODUCTS MANUFACTURED IN THE UNITED KINGDOM - SIC 92

continued

| | | | 2000 Feb | 2000 Mar | 2000 Apr | 2000 May | 2000 Jun | 2000 Jul | 2000 Aug | 2000 Sep |
|--|------|---------------|-------------|-------------|-------------|-------------|-------------|-------------|-------------|-------------|
| Men's or boys' suits and ensembles | QSGS | 1822220000 | 103.8 F | 103.8 F | 103.8 F | 103.8 F | 103.8 F | 103.8 F | 103.8 F | .. |
| Men's or boys' jackets and blazers | QSGT | 1822230000 | .. | .. | .. | .. | .. | .. | 102.1 F | 102.1 F |
| Men's and boy's trousers, bib and brace overalls, breeches and shorts | QSGU | 1822240000 | 111.6 | 111.6 | 111.6 | 111.6 | 111.6 | 111.6 | 111.6 F | .. |
| Women's or girl's suits and ensembles | QSGW | 1822320000 | 110.6 F | 110.6 F | 110.6 F | 110.6 F | 110.6 F | 110.6 F | 110.6 F | .. |
| Women's or girl's jackets | QSGX | 1822330000 | 101.1 F | 101.1 F | 101.1 F | 101.1 F | 101.1 F | 101.1 F | 101.1 F | 101.1 F |
| Women's and girls' dresses, skirts and divided skirts | QSGY | 1822340000 | 110.9 F | 110.9 F | 110.9 F | 110.9 F | 110.9 F | 110.9 F | 110.9 F | 110.9 F |
| Women's and girl's trousers, bib and brace overalls breeches and shorts | QSGZ | 1822350000 | 103.7 F | 114.5 F | 114.5 F | 114.5 F | 114.5 F | 114.5 F | 115.7 F | 115.7 F |
| Underwear | PPHI | 1823000000 | 111.2 B | 111.2 B | 111.0 B | 111.0 B | 110.9 B | .. | .. | .. |
| Men's or boy's shirts, knitted or crocheted | QSHA | 1823110000 | .. | .. | 104.0 F | 104.0 F | 104.0 F | 104.0 F | 104.0 F | 104.1 F |
| Women's & girl's slips, briefs, nightdresses, dressing gowns, and similar articles, knitted or crocheted | QSHC | 1823140000 | 116.2 | 116.2 | 116.2 F | 116.2 F | 116.2 F | 116.2 F | 115.9 F | 115.9 F |
| Men's and boy's shirts | QSHD | 1823210000 | 102.7 F | 103.0 F | 103.0 F | 103.0 F | 103.4 F | 103.2 F | 103.2 F | 103.4 F |
| Brassieres, girdles, corsets, braces, suspenders, garters and similar articles and parts thereof | QSHH | 1823250000 | 120.3 | 120.3 | 120.3 | .. | .. | .. | .. | .. |
| Other wearing apparel and accessories n.e.c. | PPHK | 1824000000 | 113.2 B | 113.3 B | 113.3 B | 113.5 B | 113.5 B | .. | 113.5 B | 114.0 B |
| Other made up clothing accessories | QSHL | 1824140000 | 101.2 F | 101.2 F | 101.2 F | 100.6 F | 100.6 F | 100.6 F | 101.3 F | 101.3 F |
| Babies' garments and clothing | RWPW | 1824210000 | 111.8 F | 111.8 F | 111.8 F | 111.8 F | 111.8 F | 111.8 F | 111.8 F | 112.0 F |
| Hats and other headgear; hairnets | QSHR | 1824420000 | 118.7 F | 118.7 F | 118.7 F | 120.9 F | 120.9 F | 120.9 F | 120.9 F | .. |
| Other headgear, headbands, linings, covers, hat foundations, hat frames, peaks and chinstraps, for headgear | QSHS | 1824430000 | .. | .. | .. | .. | .. | .. | 110.8 F | 111.7 F |
| Furs; articles of fur | PPHM | 1830000000 | 100.8 F | 100.8 F | 95.4 F | .. | .. | .. | .. | .. |
| Articles of apparel, clothing accessories and other articles of furskin, except headgear | QSHT | 1830120000 | 100.8 F | 100.8 F | 95.4 F | .. | .. | .. | .. | .. |
| Leather | PPHO | 1910000000 | 89.7 | 90.4 | 90.3 | 90.3 | 90.3 | 91.8 | 95.6 | 98.0 |
| Leather, of bovine or equine animals, without hair | QSHV | 1910200000 | .. | .. | .. | .. | .. | .. | 95.4 B | 98.2 |
| Goat or kidskin leather, without hair | QSHX | 1910320000 | 107.4 F | 107.4 F | 107.4 F | 107.4 F | 107.4 F | 107.4 F | 107.4 F | .. |
| Luggage, handbags and the like, saddlery and harness | PPHQ | 1920000000 | 112.5 B | 112.1 B | 112.1 B | 112.9 B | 112.9 B | 112.9 B | 112.9 B | 113.7 |
| Saddlery and harness for any animal, of any material | QSHY | 1920110000 | .. | .. | .. | .. | .. | .. | .. | .. |
| Luggage, handbags and the like, of any material | QSHZ | 1920120000 | 109.0 | 107.6 | 107.6 | 107.6 | 107.6 | 107.6 | 107.6 | 107.6 |
| Footwear | PPHS | 1930000000 | 103.5 | 103.1 | 103.4 | 103.4 | 103.4 | 103.4 | 103.4 | 103.5 |
| Waterproof footwear, with outer soles and uppers of rubber or plastic | QSIC | 1930110000 | .. | .. | .. | .. | .. | .. | 147.2 F | 147.2 F |
| Footwear with uppers of leather | QSIE | 1930130000 | 103.7 | 103.1 | 103.1 | 103.1 | 103.2 | 103.2 | 103.2 | 103.2 |
| Footwear with uppers of textiles | PPHU | 1930140000 | 111.8 F | 111.8 F | 111.8 F | 111.8 F | 111.9 F | 111.9 F | 111.9 F | .. |
| Footwear incorporating a protective metal toe-cap | PPHV | 1930310000 | 107.3 F | 107.3 F | 109.3 F | 109.3 F | 109.3 F | 109.3 F | 109.3 F | .. |
| Wood and wood products | | Div 20 | | | | | | | | |
| Wood, sawn planed or impregnated | PPHX | 2010000000 | 93.8 | 93.7 | 92.8 | 92.8 | 92.8 | 92.8 | 92.8 | 92.8 |
| Wood sawn or chipped lengthwise, sliced or peeled >6mm thick; railway or tramway sleepers of wood not pregated | QSIH | 2010100000 | 88.4 | 88.4 | 86.7 | 86.7 | 86.7 | 86.6 | 86.6 | 86.6 |
| Wood continuously shaped along any of its edges or faces | PPHZ | 2010210000 | 98.7 B | 98.4 B | 98.4 B | 98.4 B | 98.2 B | 98.3 B | 98.3 B | 98.3 |
| Sawdust and wood waste and scrap | RWPX | 2010400000 | 84.4 F | 84.4 F | 84.4 F | 84.4 F | 84.4 F | 84.4 F | 84.4 F | 84.4 F |

For B and F see notes

4 PRICE INDICES OF PRODUCTS MANUFACTURED IN THE UNITED KINGDOM - SIC 92

continued

Producer Prices Index 1995 = 100

| | 2000 Oct | 2000 Nov | 2000 Dec | 2001 Jan | 2001 Feb | 2001 Mar | 2001 Apr | 2001 May | 2001 Jun | 2001 Jul | 2001 Aug | 2001 Sep | Annual Average 2000 | |
|------|-------------|-------------|-------------|-------------|-------------|-------------|-------------|-------------|-------------|-------------|-------------|-------------|---------------------------|-------|
| QSGS | .. | .. | .. | .. | .. | .. | .. | .. | .. | .. | .. | .. | QSGS | 103.8 |
| QSGT | 102.1 F | 102.1 F | 102.1 F | 92.5 F | 92.5 F | 92.5 F | 92.8 F | 92.8 F | 92.8 F | 92.8 F | 93.4pF | 93.4pF | QSGT | 102.0 |
| QSGU | .. | .. | .. | .. | .. | .. | .. | .. | .. | .. | 111.4pF | 115.1pF | QSGU | 111.6 |
| QSGW | .. | .. | .. | .. | .. | .. | .. | .. | .. | .. | .. | .. | QSGW | 110.6 |
| QSGX | 101.1 F | 101.1 F | 101.1 F | 101.1 F | 101.1 F | 101.1 F | 101.1 F | 101.1 F | 101.1 F | 101.1 F | .. | .. | QSGX | 101.1 |
| QSGY | 110.9 F | 110.9 F | 110.9 F | 110.9 F | 110.9 F | 110.9 F | 110.9 F | 110.9 F | 110.9 F | 110.9 F | .. | .. | QSGY | 110.9 |
| QSGZ | 115.7 F | 115.7 F | 115.7 F | 114.9 F | 114.9 F | 114.9 F | 114.9 F | 114.9 F | 114.9 F | 111.5 F | 111.5pF | 111.5pF | QSGZ | 113.2 |
| PPHI | .. | .. | .. | .. | .. | .. | .. | .. | .. | .. | 107.7pB | 107.7pB | PPHI | 111.0 |
| QSHA | 104.0 F | 104.0 F | 104.0 F | 103.8 F | 103.9 F | 104.1 F | 103.7 F | 103.9 F | 103.9 F | 103.6 F | .. | .. | QSHA | 104.0 |
| QSHC | 115.9 F | 115.9 F | 115.9 F | 115.9 F | 115.9 F | 115.9 F | 105.5 F | 105.5 F | 105.5 F | 105.5 F | 105.5pF | 105.5pF | QSHC | 116.1 |
| QSHD | 103.3 F | 103.3 F | 103.2 F | 102.7 F | 102.7 F | 103.2 F | 102.8 F | 103.0 F | 103.0 F | 102.6 F | 102.6pF | 102.6pF | QSHD | 103.1 |
| QSHH | .. | .. | .. | .. | .. | .. | .. | .. | .. | .. | 116.9pF | 116.9pF | QSHH | 119.7 |
| PPHK | 114.0 B | 114.1 B | 114.2 B | 114.2 B | 114.2 B | 114.3 B | 113.8 B | 112.3 B | 112.3 B | 112.3 B | 112.4pB | 112.4pB | PPHK | 113.6 |
| QSHL | 101.3 F | 101.3 F | 101.3 F | 101.3 F | 101.3 F | 101.9 F | 101.9 F | 101.9 F | 101.9 F | 101.9 F | 101.9pF | 101.9pF | QSHL | 101.6 |
| RWPW | 111.9 F | 111.9 F | 111.8 F | 111.8 F | 111.8 F | 112.0 F | 111.4 F | 111.3 F | 111.3 F | 111.1 F | .. | .. | RWPW | 111.8 |
| QSHR | .. | .. | .. | .. | .. | .. | .. | .. | .. | .. | 124.7pF | 124.7pF | QSHR | 122.2 |
| QSHS | 111.7 F | 111.7 F | 113.2 F | 114.1 F | 114.1 F | 114.9 F | 110.9 F | 111.8 F | 111.8 F | 111.8 F | .. | .. | QSHS | 111.2 |
| PPHM | .. | .. | .. | .. | .. | .. | .. | .. | .. | .. | 96.9pF | 97.3pF | PPHM | 96.8 |
| QSHT | .. | .. | .. | .. | .. | .. | .. | .. | .. | .. | .. | .. | QSHT | 96.8 |
| PPHO | 97.8 | 97.3 | 98.7 | 97.5 | 99.6 | 100.8 | 101.2 | 103.9 | 103.7 | 102.4 | 101.9p | 99.0p | PPHO | 93.3 |
| QSHV | 98.0 | 97.4 | 99.1 | 97.6 | 100.0 | 101.4 | 101.9 | 104.8 | 104.7 | 103.0 | 102.3p | 99.1p | QSHV | 93.0 |
| QSHX | .. | .. | .. | .. | .. | .. | .. | .. | .. | .. | .. | .. | QSHX | 107.4 |
| PPHQ | 114.0 | 114.0 | 114.0 | 115.2 | 117.0 | 117.0 | 118.3 | 118.3 | 118.9 | 119.0p | 118.7p | 118.7p | PPHQ | 113.0 |
| QSHY | .. | .. | .. | .. | .. | .. | .. | .. | .. | .. | .. | .. | QSHY | 114.4 |
| QSHZ | 107.6 | 107.6 | 107.6 | 107.7 | 112.2 | 112.2 | 112.2 | 112.2 | 114.5 | 114.6 | 113.6p | 113.6p | QSHZ | 107.8 |
| PPHS | 103.5 | 103.6 | 103.6 | 103.7 | 103.8 | 103.3 | 102.7 | 102.8 | 102.9 | 102.9 | 103.3p | 103.2p | PPHS | 103.4 |
| QSIC | 147.2 F | 147.2 F | 147.2 F | 147.2 F | 147.2 F | 147.2 F | 147.2 F | 147.2 F | 147.2 F | 147.2 F | 147.7pF | 147.7pF | QSIC | 147.0 |
| QSIE | 103.3 | 103.3 | 103.3 | 103.5 | 103.5 | 102.8 | 103.1 | 103.1 | 103.1 | 103.6 | 103.7p | 103.5p | QSIE | 103.3 |
| PPHU | .. | .. | .. | .. | .. | .. | .. | .. | .. | .. | 108.7pF | 108.7pF | PPHU | 111.9 |
| PPHV | .. | .. | .. | .. | .. | .. | .. | .. | .. | .. | 109.3pF | 109.3pF | PPHV | 108.8 |
| PPHX | 92.8 | 92.8 | 92.5 | 92.5 | 92.3 | 92.1 | 91.6 | 91.5 | 91.8 | 91.8 | 92.5p | 92.6p | PPHX | 93.0 |
| QSIH | 86.6 | 86.6 | 86.6 | 86.7 | 85.9 | 85.7 | 84.4 | 84.4 | 84.9 | 84.7 | 85.5p | 85.4p | QSIH | 87.1 |
| PPHZ | 98.3 | 98.3 | 97.5 | 97.5 | 97.8 | 97.8 | 97.7 | 97.7 | 97.8 | 97.8 | 98.6p | 98.9p | PPHZ | 98.3 |
| RWPX | 84.4 F | 84.4 F | 84.4 F | 84.4 F | 84.4 F | 81.5 F | 81.5 F | 89.1 F | 89.1 F | 89.1 F | 89.1pF | 89.1pF | RWPX | 84.4 |

4 PRICE INDICES OF PRODUCTS MANUFACTURED IN THE UNITED KINGDOM - SIC 92

continued

| | | | 2000 Feb | 2000 Mar | 2000 Apr | 2000 May | 2000 Jun | 2000 Jul | 2000 Aug | 2000 Sep |
|---|------|---------------|-------------|-------------|-------------|-------------|-------------|-------------|-------------|-------------|
| Veneer sheets; plywood, laminboard, particle board, fibre board and other panels and boards | PPIB | 2020000000 | 79.9 | 79.9 | 80.2 | 79.5 | 78.9 | 78.1 | 78.1 | 76.9 |
| Other plywood, veneered panels and similar laminated wood | QSIJ | 2020120000 | .. | .. | .. | 112.6 F | .. | .. | 112.6 F | 112.6 F |
| Particle board and similar board of wood or other ligneous materials | PPIE | 2020130000 | 74.0 | 74.0 | 74.0 | 72.7 | 71.8 | 71.0 | 71.1 | 69.5 |
| Fibreboard of wood or other ligneous materials | PPIF | 2020140000 | 81.4 F | 81.4 F | 83.0 F | 84.4 F | 84.4 F | 82.8 F | 82.8 F | 82.2 F |
| Builders' joinery and carpentry of wood | PPIG | 2030000000 | 104.8 | 105.6 | 105.6 | 105.7 | 105.9 | 105.9 | 105.9 | 105.9 |
| Windows, french windows & their frames, doors and their frames and other thresholds of wood | PPII | 2030110000 | 113.5 | 113.6 | 113.6 | 113.6 | 113.6 | 113.6 | 113.6 | 113.6 |
| Pre-fabricated wooden buildings | QSIM | 2030200000 | 99.0 B | 101.9 B | 102.1 B | 102.6 B | 102.6 B | 102.6 B | 102.6 B | 102.6 B |
| Wooden containers | PPIK | 2040000000 | 86.9 B | 86.1 B | 85.6 B | 85.6 B | 85.6 B | 85.6 B | 85.4 B | 85.3 B |
| Pallets, box pallets and other load boards of wood | PPIL | 2040110000 | 80.3 B | 79.0 B | 78.2 B | 78.2 B | 78.2 B | 78.2 B | 78.2 B | 78.0 B |
| Other wooden containers & parts thereof | PPIM | 2040120000 | 96.1 B | 96.1 B | 96.1 B | 96.1 B | 96.1 B | 96.1 B | 95.5 B | 95.5 B |
| Other products of wood | PPIN | 2051000000 | 110.6 | 110.6 | 110.6 | 110.6 | 110.8 | 110.9 | 110.9 | 110.9 |
| Tools, tool bodies, tool handles, broom or brush bodies and handles, boot or shoe lasts and trees, of wood | PPIO | 2051110000 | .. | .. | .. | .. | .. | .. | 105.1 F | 105.1 F |
| Wooden frames for paintings, photograph, mirrors or similar objects and other articles of wood | PPIR | 2051140000 | 111.1 | 111.1 | 111.1 | 111.1 | 111.2 | 111.4 | 111.4 | 111.4 |
| Pulp, paper and paper products | | Div 21 | | | | | | | | |
| Paper and paperboard | PPIX | 2112000000 | 88.7 | 89.6 | 88.6 | 88.8 | 90.4 | 90.1 | 90.1 | 90.6 |
| Other paper and paperboard | QSI5 | 2112140000 | 100.9 | 102.4 | 103.7 | 104.9 | 104.6 | 104.6 | 104.6 F | 107.3 F |
| Toilet or facial tissue stock, towel or knapkin stock | RWPY | 2112210000 | 89.4 F | 89.3 F | 89.4 F | 89.2 F | 89.7 F | 89.4 F | 89.2 F | 89.6 F |
| Multi-ply paper and paperboard, uncoated | QSI4 | 2112250000 | 85.8 F | 89.1 F | 91.0 F | 90.4 F | 93.8 F | 93.1 F | 93.1 F | 92.9 F |
| Other uncoated paper and paperboard; cigarette paper not cut to size | QSIW | 2112300000 | 84.6 | 88.3 | 91.4 | 93.2 | 98.1 | 98.1 | 98.1 | 98.1 |
| Composite paper and paperboard, not surface-coated | QSIY | 2112510000 | 117.5 F | 119.1 F | 119.1 F | 119.1 F | 119.1 F | 122.4 F | 122.4 F | 122.4 F |
| Paper and paperboard, creped, crinkled, embossed or perforated n.e.c. | RWST | 2112520000 | .. | .. | .. | .. | .. | .. | 94.5 F | 94.5 F |
| Paper and paperboard of a kind used in writing, printing or other graphic purposes, coated, coated with kaolin or other organic substances | QSIZ | 2112530000 | 93.3 | 93.1 | 87.8 | 87.3 | 88.5 | 87.5 | 87.6 | 88.2 |
| Treated paper, paperboard, cellulose wadding & webs of cellulose fibres, coated, impregnated, covered, surface coloured or printed in rolls or sheets | QSJA | 2112560000 | 80.8 | 81.1 | 81.3 | 81.3 | 82.1 | 82.1 | 82.3 | 82.3 |
| Corrugated paper and paperboard and containers of paper and paperboard | PPIZ | 2121000000 | 97.0 | 96.7 | 97.2 | 98.0 | 99.8 | 100.9 | 101.1 | 101.5 |
| Corrugated paper & paperboard, in rolls or sheets | PPJA | 2121110000 | 83.5 | 83.5 | 83.5 | 87.2 | 89.9 | 89.6 | 90.2 | 90.2 |
| Sacks & bags of paper | PPJB | 2121120000 | 90.7 | 90.7 | 90.7 | 89.9 | 89.7 | 89.5 | .. | .. |
| Cartons, boxes & cases of corrugated paper or paperboard | PPJC | 2121130000 | 94.7 | 94.7 | 95.6 | 96.4 | 99.1 | 101.3 | 101.5 | 101.6 |
| Folding cartons, boxes and cases, of non-corrugated paper or paperboard | PPJD | 2121140000 | 109.4 | 108.4 | 108.2 | 108.3 | 108.3 | 108.3 | 108.4 | 109.0 |
| Box files, letter trays, storage boxes and similar articles of a kind used in offices, shops, of paper | PPJE | 2121150000 | 101.1 F | 101.1 F | 101.1 F | 101.1 F | 101.1 F | 101.1 F | 101.1 F | .. |
| Household and toilet paper and paper products | PPJF | 2122000000 | 106.2 | 106.1 | 105.9 | 108.0 | 108.1 | 108.3 | 110.6 | 110.6 |
| Toilet paper, handkerchiefs, cleansing or facial tissues & towels, tablecloths & serviettes of paper | PPJG | 2122110000 | 105.8 | 105.5 | 104.9 | 108.4 | 108.7 | 108.9 | 112.8 | 112.9 |
| Sanitary or hospital articles, articles of apparel and clothing accessories, of paper pulp, paper cellulose wadding or webs of cellulose fibres | PPJH | 2122120000 | 106.7 B | 106.7 B | 107.0 B | 107.0 B | 107.0 B | 107.0 B | .. | .. |

For B and F see notes

4 PRICE INDICES OF PRODUCTS MANUFACTURED IN THE UNITED KINGDOM - SIC 92

continued

Producer Prices Index 1995 = 100

| | 2000 Oct | 2000 Nov | 2000 Dec | 2001 Jan | 2001 Feb | 2001 Mar | 2001 Apr | 2001 May | 2001 Jun | 2001 Jul | 2001 Aug | 2001 Sep | Annual Average 2000 | |
|------|-------------|-------------|-------------|-------------|-------------|-------------|-------------|-------------|-------------|-------------|-------------|-------------|---------------------------|-------|
| PPIB | 77.2 | 77.2 | 77.2 | 77.2 | 77.5 | 77.5 | 77.3 | 77.6 | 77.7 | 77.6 | 77.7p | 77.7p | PPIB | 78.6 |
| QSIJ | 112.6 F | 112.6 F | 112.6 F | 112.6 F | 112.6 F | 112.6 F | 112.6 F | 112.6 F | 112.6 F | 112.6 F | 112.6pF | 112.6pF | QSIJ | 112.6 |
| PPIE | 69.5 | 69.5 | 69.5 | 69.1 | 69.5 | 69.5 | 69.2 | 69.7 | 69.8 | 69.8 | 69.8p | 69.8p | PPIE | 71.7 |
| PPIF | 83.7 F | 83.7 F | 83.7 F | 85.1 F | 85.1 F | 85.1 F | 85.1 F | 85.1 F | 85.1 F | 85.1 F | 85.1pF | 85.1pF | PPIF | 82.9 |
| PPIG | 105.9 | 106.1 | 106.1 | 106.4 | 106.7 | 106.7 | 106.6 | 106.7 | 106.7 | 106.8 | 106.3p | 106.3p | PPIG | 105.7 |
| PPII | 113.6 | 113.1 | 113.1 | 113.1 | 113.1 | 113.1 | 111.4 | 111.4 | 111.4 | 111.6 | 111.9p | 111.9p | PPII | 113.5 |
| QSIM | 102.6 B | 104.3 B | 104.3 B | 104.8 B | 105.6 B | 105.6 B | 105.6 B | 106.1 B | 106.1 B | 106.1 B | 103.9pB | 103.9pB | QSIM | 102.2 |
| PPIK | 85.1 B | 85.1 B | 85.1 B | 85.1 B | 85.1 B | 85.1 B | 86.2 B | 85.3 B | 85.4 B | 85.4 B | 85.2pB | 85.2pB | PPIK | 85.7 |
| PPIL | 77.8 B | 77.8 B | 77.8 B | 77.8 B | 77.8 B | 77.8 B | 77.7 B | 76.1 B | 76.3 B | 76.3 B | 75.9pB | 75.9pB | PPIL | 78.5 |
| PPIM | 95.5 B | 95.5 B | 95.5 B | 95.5 B | 95.5 B | 95.5 B | 98.2 B | 98.2 B | 98.2 B | 98.2 B | 98.2pB | 98.2pB | PPIM | 95.8 |
| PPIN | 110.9 | 110.9 | 110.9 | 111.3 | 111.4 | 111.5 | 111.7 | 111.7 | 111.7 | 111.7 | 111.7p | 111.7p | PPIN | 110.8 |
| PPIO | 105.1 F | 105.1 F | 105.1 F | 106.9 F | 106.9 F | 107.0 F | 107.0 F | 107.0 F | 107.0 F | 107.0 F | .. | .. | PPIO | 105.1 |
| PPIR | 111.4 | 111.4 | 111.4 | 111.6 | 111.8 | 111.9 | 112.0 | 112.0 | 112.0 | 112.0 | 112.0p | 112.0p | PPIR | 111.3 |
| PPIX | 90.8 | 91.5 | 91.7 | 91.4 | 91.5 | 91.4 | 91.2 | 91.0 | 91.0 | 90.9 | 90.7p | 90.5p | PPIX | 89.9 |
| QSYS | 107.3 F | 108.4 F | 111.1 F | 111.1 F | 111.1 F | 111.1 F | 111.1 F | 111.1 F | 111.1 F | 111.1 F | 111.3p | 111.3p | QSYS | 104.9 |
| RWPY | 89.7 F | 89.7 F | 89.7 F | 89.7 F | 91.3 F | 93.4 F | 93.4 F | 93.4 F | 93.4 F | 94.7 F | 94.7pF | 94.7pF | RWPY | 89.5 |
| QSIV | 92.9 F | 92.9 F | 92.2 F | 88.2 F | 87.9 F | 87.9 F | 84.8 F | 85.5 F | 85.5 F | 85.2 F | .. | .. | QSIV | 91.1 |
| QSIW | 99.3 | 99.3 | 98.8 | 97.5 | 96.3 | 95.4 | 94.1 | 93.5 | 93.5 | 93.2 | 92.5p | 92.4p | QSIW | 94.3 |
| QSIY | 122.4 F | 122.4 F | 122.4 F | 121.2 F | 121.2 F | 120.7 F | 120.7 F | 120.7 F | 120.7 F | 120.7 F | .. | .. | QSIY | 120.5 |
| RWST | 94.5 F | 94.5 F | 94.5 F | 94.5 F | 95.5 F | 95.5 F | 95.5 F | 95.5 F | 95.5 F | 95.5 F | 95.5pF | 95.5pF | RWST | 94.5 |
| QSIZ | 88.4 | 89.7 | 89.8 | 89.8 | 89.8 | 89.8 | 89.8 | 89.2 | 89.2 | 89.1 | 88.9p | 88.9p | QSIZ | 89.5 |
| QSJA | 82.3 | 82.5 | 82.3 | 82.3 | 82.3 | 82.3 | 82.3 | 82.5 | 82.5 | 82.3 | 82.4p | 82.5p | QSJA | 81.8 |
| PPIZ | 101.1 | 101.1 | 101.1 | 101.0 | 100.8 | 100.7 | 100.0 | 100.0 | 99.9 | 99.9 | 99.6p | 99.5p | PPIZ | 99.4 |
| PPJA | 89.9 | 89.5 | 89.5 | 89.7 | 89.7 | 89.8 | 89.5 | 89.2 | 89.0 | 89.0 | 89.0p | 89.0p | PPJA | 87.5 |
| PPJB | .. | .. | .. | .. | .. | .. | .. | .. | .. | .. | 94.0pF | 94.0pF | PPJB | 90.7 |
| PPJC | 101.6 | 101.6 | 101.7 | 102.2 | 102.1 | 102.1 | 100.8 | 100.8 | 100.7 | 100.6 | 100.0p | 99.8p | PPJC | 98.7 |
| PPJD | 107.8 | 108.0 | 107.7 | 106.4 | 105.4 | 105.0 | 105.0 | 105.1 | 105.1 | 105.1 | 105.1p | 105.1p | PPJD | 108.4 |
| PPJE | .. | .. | .. | .. | .. | .. | .. | .. | .. | .. | 101.3pF | 101.3pF | PPJE | 101.1 |
| PPJF | 110.7 | 110.8 | 110.7 | 110.9 | 110.8 | 110.8 | 111.0 | 111.0 | 111.0 | 111.0p | 110.9p | 110.9p | PPJF | 108.5 |
| PPJG | 113.0 | 113.2 | 113.0 | 113.3 | 113.1 | 113.2 | 113.3 | 113.3 | 113.2 | 113.2p | 113.1p | 112.9p | PPJG | 109.4 |
| PPJH | .. | .. | .. | .. | .. | .. | .. | .. | .. | .. | 107.3p | 107.5p | PPJH | 106.9 |

4 PRICE INDICES OF PRODUCTS MANUFACTURED IN THE UNITED KINGDOM - SIC 92

continued

| | | | 2000 Feb | 2000 Mar | 2000 Apr | 2000 May | 2000 Jun | 2000 Jul | 2000 Aug | 2000 Sep |
|---|------|---------------|-------------|-------------|-------------|-------------|-------------|-------------|-------------|-------------|
| Trays, dishes, plates and cups and the like, of paper or paperboard | PPJI | 2122130000 | 110.6 F | 111.1 F | 113.8 F | 113.6 F | 114.0 F | 113.8 F | 115.7 F | .. |
| Paper stationery | PPJJ | 2123000000 | 86.4 | 86.2 | 85.5 | 87.5 | 87.4 | 87.1 | 87.2 | 88.0 |
| Carbon paper, self-copy paper and other copying or transfer papers; duplicator stencil and offset plates of paper; gummed or adhesive paper | PPJL | 2123110000 | 75.2 | 74.7 | 74.8 | 75.1 | 75.1 | 74.9 | 74.8 | 75.1 |
| Envelopes, letter cards, plain postcards of paper or paperboard boxes containing paper stationary | PPJM | 2123120000 | 100.0 | 100.0 | 100.1 | 102.2 | 101.7 | 100.8 | 101.1 | 103.7 |
| Other paper and paperboard, of a kind used for writing or printing or other graphic purposes, printed, embossed or perforated | PPJN | 2123130000 | 86.9 B | 86.9 B | 84.7 B | 88.3 B | 88.5 B | 88.6 B | 88.6 B | 88.6 |
| Wallpaper | PPJO | 2124000000 | 104.6 | 104.3 | 104.2 | 105.2 | 105.1 | 106.3 | 106.6 | 103.8 |
| Wallpaper and similar wall coverings, window transparencies of paper | QSJC | 2124110000 | 104.6 | 104.3 | 104.2 | 105.2 | 105.1 | 106.3 | 106.6 | 103.8 |
| Other articles of paper and paperboard n.e.c. | PPJQ | 2125000000 | 108.8 B | 108.9 B | 108.6 B | 109.1 B | 109.5 B | 110.2 B | 110.2 B | 110.1 B |
| Publishing, printing and reproduction of recorded media | | Div 22 | | | | | | | | |
| Books | PPKA | 2211000000 | 123.1 | 123.3 | 123.3 | 123.4 | 123.3 | 123.2 | 123.3 | 123.6 |
| Printed books, brochures, leaflets and similar printed matter, in single sheets | RXQU | 2211100000 | .. | .. | .. | .. | .. | .. | 120.1 F | 122.9 F |
| Printed books, brochures, leaflets and the like | QSJF | 2211200000 | 123.8 | 123.9 | 123.9 | 124.1 | 124.0 | 123.8 | 123.9 | 124.1 |
| Dictionaries, encyclopaedias and serial instalments thereof | PPKD | 2211310000 | .. | .. | .. | .. | .. | .. | .. | 119.2 F |
| Atlases and other books of maps or charts | QSJG | 2211320000 | 101.0 F | 101.0 F | 101.0 F | 101.0 F | 101.0 F | 101.0 F | 101.0 F | 101.0 F |
| Newspapers, journals and periodicals; appearing at least four times per week | PPKE | 2212000000 | 117.8 | 117.0 | 117.3 | 116.9 | 116.2 | 115.9 | 115.8 | 115.7 |
| Newspapers, journals and periodicals; appearing less than four times per week | PPKG | 2213000000 | 118.6 | 119.2 | 119.9 | 119.7 | 119.0 | 120.0 | 120.3 | 120.7 |
| Sound recordings | PPKI | 2214000000 | 112.6 | 112.6 | 112.6 | 112.6 | 112.6 | 112.6 | 112.6 | 112.6 |
| Postcards, greeting cards, pictures and other printed matter | PPKL | 2215000000 | 108.4 | 108.4 | 108.4 | 108.4 | 108.4 | 108.4 | 108.4 | 108.4 |
| Printed or illustrated postcards, printed cards bearing greetings and the like | PPKN | 2215110000 | .. | .. | .. | .. | .. | .. | 107.8 B | 107.8 |
| Newspaper printing services | PPKT | 2221000000 | 102.3 F | 102.5 F | 102.5 F | 102.5 F | 102.5 F | 102.5 F | 102.5 F | 102.5 F |
| Printing services n.e.c. | PPKV | 2222000000 | 94.6 B | 93.5 B | 93.8 B | 94.8 B | 94.8 B | 94.3 B | 94.2 B | 94.5 B |
| New stamps; stamp-impressed paper; cheque forms banknotes and the like | PPKX | 2222110000 | 98.5 | 98.5 | 98.5 | 99.1 | 99.1 | 99.1 | 99.1 F | 98.8 F |
| Trade advertising material, commercial catalogues and the like | PPKY | 2222120000 | 73.3 B | 73.5 B | 73.8 B | 73.6 B | 74.4 B | 74.7 B | 74.6 B | 74.7 B |
| Other printed matter n.e.c. | QSJN | 2222130000 | 105.1 B | 97.8 B | 97.8 B | 98.0 B | 98.0 B | 98.2 B | 98.1 B | 98.9 B |
| Registers, account books, binders, forms, other articles of stationary, paper and paperboard | QSJO | 2222200000 | 105.0 B | 105.5 B | 106.1 B | 107.8 B | 107.8 B | 107.6 B | 107.6 B | 108.0 B |
| Book printing services | PPKZ | 2222310000 | 92.8 | 92.7 | 92.7 | 92.8 | 93.3 | 93.0 | 92.6 | 92.6 |
| Other printing services | QSJP | 2222320000 | 101.9 | 101.2 | 101.9 | 105.3 | 104.3 | 101.6 | 101.6 | 102.7 |
| Bookbinding and finishing services | PPLA | 2223000000 | 111.9 B | 111.9 B | 111.9 B | 111.9 B | 111.9 B | 111.9 B | 111.9 B | 111.9 B |
| Bookbinding and finishing services | QSJQ | 2223100000 | 111.9 B | 111.9 B | 111.9 B | 111.9 B | 111.9 B | 111.9 B | 111.9 B | 111.9 B |
| Composition and plate-making services | PPLC | 2224000000 | 95.4 | 95.4 | 95.4 | 95.4 | 96.4 | 96.2 | 96.0 | 96.0 |
| Composition and platemaking services | QSJR | 2224100000 | 94.0 | 94.0 | 94.0 | 94.1 | 95.3 | 95.0 | 94.7 | 94.7 |
| Printing plates or cylinders and other impressed media for use in printing | QSJS | 2224200000 | 99.8 | 99.8 | 99.8 | 99.8 | 99.8 | 99.8 | 99.8 | 99.8 |

For B and F see notes

4 PRICE INDICES OF PRODUCTS MANUFACTURED IN THE UNITED KINGDOM - SIC 92

continued

Producer Prices Index 1995 = 100

| | 2000 | | | | | | | | | | | | Annual Average 2000 | |
|------|---------|---------|---------|---------|---------|---------|---------|---------|---------|---------|---------|---------|---------------------------|-------|
| | Oct | Nov | Dec | Jan | Feb | Mar | Apr | May | Jun | Jul | Aug | Sep | | |
| PPJI | .. | .. | .. | .. | .. | .. | .. | .. | .. | .. | 117.4pF | 117.4pF | PPJI | 114.3 |
| PPJJ | 88.2 | 88.1 | 88.2 | 88.6 | 88.8 | 89.0 | 88.4 | 88.8 | 88.6 | 88.7 | 88.9p | 89.4p | PPJJ | 87.2 |
| PPJL | 75.2 | 74.2 | 74.7 | 74.0 | 74.5 | 75.1 | 73.6 | 74.4 | 74.1 | 74.1 | 74.4p | 74.4p | PPJL | 74.9 |
| PPJM | 103.9 | 104.6 | 104.5 | 106.9 | 106.5 | 106.6 | 106.5 | 106.5 | 106.5 | 106.9 | 107.0p | 108.7p | PPJM | 101.9 |
| PPJN | 88.8 | 88.9 | 88.9 | 88.9 | 89.1 | 89.0 | 88.9 | 89.1 | 89.1 | 89.1 | 89.1pB | 89.1pB | PPJN | 87.8 |
| PPJO | 103.9 | 103.8 | 103.4 | 103.1 | 103.3 | 103.6 | 102.9 | 102.1 | 102.8 | 102.9 | 102.9pF | 102.9pF | PPJO | 104.6 |
| QSJC | 103.9 | 103.8 | 103.4 | 103.1 | 103.3 | 103.6 | 102.9 | 102.1 | 102.8 | 102.9 | 102.9pF | 102.9pF | QSJC | 104.6 |
| PPJQ | 112.7 B | 112.7 B | 112.7 B | 112.7 B | 112.7 B | 107.6 B | 107.6 B | 107.6 B | 107.6 B | 107.9 B | 107.9pB | 107.9pB | PPJQ | 110.2 |
| PPKA | 123.6 | 123.7 | 124.2 | 124.3 | 124.7 | 124.6 | 124.9 | 125.0 | 125.0 | 125.0 | 125.0p | 125.4p | PPKA | 123.4 |
| RXQU | 122.9 F | 122.9 F | 122.9 F | 122.9 F | 123.5 F | 120.1 F | 120.5 F | 120.5 F | 120.5 F | 120.5 F | 120.5pF | 120.5pF | RXQU | 121.0 |
| QSJF | 124.1 | 124.2 | 124.8 | 124.9 | 125.3 | 125.3 | 125.7 | 125.7 | 125.8 | 125.8p | 125.8p | 126.2p | QSJF | 124.0 |
| PPKD | 119.9 F | 119.9 F | 119.9 F | 119.9 F | 119.9 F | 119.9 F | 119.9 F | 119.9 F | 119.9 F | 120.1 F | 120.1pF | 120.1pF | PPKD | 119.4 |
| QSJG | 101.0 F | 101.0 F | 101.0 F | 101.0 F | 101.0 F | 101.0 F | 101.0 F | 101.0 F | 101.0 F | 101.0 F | .. | .. | QSJG | 101.0 |
| PPKE | 117.6 | 117.7 | 117.9 | 117.7 | 117.2 | 117.7 | 118.7 | 117.8 | 120.6 | 121.1 | 122.1p | 122.3p | PPKE | 117.0 |
| PPKG | 120.8 | 121.1 | 121.4 | 122.1 | 122.7 | 123.5 | 123.9 | 124.1 | 124.7 | 125.3p | 126.5p | 126.5p | PPKG | 119.9 |
| PPKI | 112.6 | 112.6 | 112.6 | 112.6 | 112.6 | 112.6 | 112.6 | 112.6 | 112.6 | 112.6 | 112.6p | 112.6p | PPKI | 112.6 |
| PPKL | 108.7 | 108.8 | 108.8 | 108.8 | 108.8 | 108.8 | 109.0 | 109.0 | 109.0 | 109.0 | 109.0p | 109.0p | PPKL | 108.5 |
| PPKN | 108.1 | 108.2 | 108.2 | 108.2 | 108.2 | 108.2 | 108.3 | 108.3 | 108.3 | 108.3 | 108.3p | 108.3p | PPKN | 107.9 |
| PPKT | 102.5 F | 102.5 F | 102.5 F | 103.0 F | 103.0 F | 103.0 F | 103.0 F | 103.0 F | 103.4F | 103.5 F | 104.0pF | 104.1pF | PPKT | 102.5 |
| PPKV | 94.9 B | 94.7 B | 94.2 B | 93.8 B | 94.4 B | 94.8 B | 95.3 B | 95.0 B | 95.2 B | 94.5pB | 94.3pB | 94.3pB | PPKV | 94.4 |
| PPKX | 98.8 F | 98.8 F | 98.8 F | 98.8 F | 98.8 F | 98.8 F | 99.9 F | 99.9 F | 99.9 F | 99.9 F | 98.3pF | 98.3pF | PPKX | 98.8 |
| PPKY | 74.6 B | 74.3 B | 74.6 B | 74.5 B | 75.0 B | 75.1 B | 75.1 B | 75.1 B | 74.1 B | 73.9 B | 73.7pB | 73.7pB | PPKY | 74.1 |
| QSJN | 99.0 B | 99.0 B | 99.0 B | 99.0 B | 99.4 B | 99.7 B | 99.8 B | 99.8 B | 99.8 B | 99.9pB | 99.7pB | 99.8pB | QSJN | 99.5 |
| QSJO | 108.5 B | 108.6 B | 108.2 B | 109.2 B | 109.5 B | 109.5 B | 112.4 B | 112.3 B | 112.4 B | 114.0 B | 114.0pB | 114.2pB | QSJO | 107.1 |
| PPKZ | 92.5 | 92.6 | 92.7 | 92.7 | 92.5 | 92.5 | 92.7 | 92.7 | 92.8 | 93.0 | 92.9p | 92.8p | PPKZ | 92.8 |
| QSJP | 104.2 | 103.2 | 100.4 | 97.8 | 100.1 | 101.7 | 101.4 | 99.9 | 101.7 | 97.1 | 96.6p | 96.5p | QSJP | 102.3 |
| PPLA | 112.0 B | 112.1 B | 112.1 B | 112.1 B | 112.1 B | 112.1 B | 113.9 B | 113.9 B | 113.9 B | 113.9pB | 113.9pB | 113.9pB | PPLA | 111.9 |
| QSJQ | 112.0 B | 112.1 B | 112.1 B | 112.1 B | 112.1 B | 112.1 B | 113.9 B | 113.9 B | 113.9 B | 113.9pB | 113.9pB | 113.9pB | QSJQ | 111.9 |
| PPLC | 96.0 | 96.0 | 96.0 | 96.0 | 96.0 | 96.0 | 95.6 | 95.6 | 95.9 | 95.9 | 95.9p | 95.9p | PPLC | 95.8 |
| QSJR | 94.7 | 94.7 | 94.7 | 94.7 | 94.7 | 94.7 | 94.2 | 94.3 | 94.4 | 94.4 | 94.4p | 94.4p | QSJR | 94.5 |
| QSJS | 99.8 | 99.8 | 99.9 | 100.0 | 99.9 | 99.9 | 99.9 | 99.9 | 100.5 | 100.6 | 100.6pB | 100.6pB | QSJS | 99.8 |

4 PRICE INDICES OF PRODUCTS MANUFACTURED IN THE UNITED KINGDOM - SIC 92

continued

| | | | 2000 | 2000 | 2000 | 2000 | 2000 | 2000 | 2000 | 2000 |
|--|------|------------|---------------|---------|---------|---------|---------|---------|---------|---------|
| | | | Feb | Mar | Apr | May | Jun | Jul | Aug | Sep |
| Reproduction services of sound recording | PPLG | 2231000000 | 107.8 | 107.0 | 106.6 | 106.9 | 107.0 | 106.9 | 106.1 | 106.1 |
| Coke, refined petroleum products and nuclear fuel | | | Div 23 | | | | | | | |
| Petroleum products incl duty | PPLR | 2320100000 | 140.8 | 144.4 | 145.4 | 145.8 | 151.5 | 153.5 | 150.4 | 154.6 |
| Motor spirit (gasoline) incl aviation spirit | PPLS | 2320110000 | 138.6 | 143.3 | 145.5 | 145.4 | 152.8 | 153.7 | 146.8 | 146.1 |
| Unleaded | PPLT | 2320111000 | 140.7 | 146.0 | 148.5 | 148.4 | 156.4 | 157.3 | 149.1 | 148.4 |
| 4 star | PPLU | 2320112000 | 135.7 | 139.3 | 141.3 | 141.1 | 147.7 | 148.6 | 143.6 | 142.9 |
| Spirit type (gasoline type) jet fuel | PPLV | 2320120000 | 131.4 | 141.5 | 137.0 | 132.1 | 137.4 | 142.3 | 134.2 | 145.4 |
| Avtur | PPMA | 2320141000 | 141.3 | 144.2 | 149.1 | 148.9 | 148.6 | 160.0 | 175.3 | 183.4 |
| Gas oils | PPMC | 2320150000 | 151.8 | 153.5 | 153.4 | 154.0 | 158.0 | 160.1 | 161.3 | 170.5 |
| Gas oil fuel | PPMD | 2320151000 | 133.6 | 137.4 | 131.5 | 139.5 | 145.9 | 151.7 | 152.9 | 179.1 |
| Derv | PPME | 2320152000 | 154.5 | 155.9 | 156.7 | 156.2 | 159.8 | 161.3 | 162.5 | 169.2 |
| Petroleum products excl duty | PPMF | 2320199000 | 136.1 | 143.6 | 140.6 | 141.5 | 157.6 | 163.1 | 154.7 | 166.4 |
| Lubricating oils and greases | PPMG | 2320220000 | 120.0 | 118.9 | 119.2 | 119.6 | 119.9 | 120.9 | 120.7 | 121.5 |
| Insulating oil | PPMJ | 2320990100 | 106.8 | 106.8 | 106.8 | 106.8 | 113.6 | 115.0 | 114.7 | 119.9 |
| Chemicals and chemical products | | | Div 24 | | | | | | | |
| Dyes and pigments | PPMW | 2412000000 | 97.0 | 97.0 | 97.0 B | 97.0 B | 96.7 B | 96.5 B | 94.2 B | 94.4 B |
| Zinc oxide and peroxide; titanium oxide | QSJY | 2412110000 | 98.5 F | 97.9 F | 96.1 F | .. | .. | .. | .. | .. |
| Other metal oxides, hydroxides, hydroxides and peroxides | QSKA | 2412130000 | .. | .. | 120.1 F | 120.5 F | 119.7 F | 118.5 F | 118.8 F | 119.0 F |
| Synthetic organic colouring matter | QSKB | 2412210000 | .. | .. | 96.1 B | 95.5 B | 95.4 B | 95.2 B | 90.8 B | 91.1 B |
| Colouring matter n.e.c.; inorganic products of a kind used in luminophores | QSKE | 2412240000 | 84.8 | 84.9 | 84.9 B | 85.0 B | 85.7 B | 85.5 B | 86.3 B | 86.6 B |
| Other basic inorganic chemicals | PPMY | 2413000000 | 88.6 | 88.2 | 87.9 B | 87.7 B | 88.3 B | 88.5 B | 89.5 B | 90.7 B |
| Metalloids | QSKF | 2413110000 | 109.2 F | 110.1 F | 109.2 F | .. | .. | .. | .. | .. |
| Hydrogen chloride; oleum; diphosphorus pentoxide; other inorganic acids; silicon & sulphur dioxide | QSKI | 2413140000 | 87.1 | 87.3 | 84.0 F | 84.0 F | 84.0 F | 84.0 F | 84.0 F | 84.0 F |
| Oxide, hydroxide and peroxide; hydrazine and hydroxylamine and their inorganic salts | QSKJ | 2413150000 | 68.5 F | 66.1 F | 67.9 F | .. | .. | .. | .. | .. |
| Hydrochlorites, chlorates and perchlorates | QSKL | 2413220000 | 85.4 F | 86.1 F | 85.5 F | 85.4 F | 85.4 F | 85.4 F | 88.4 F | 88.4 F |
| Sulphides, sulphites and sulphates | QSKM | 2413310000 | 87.2 F | 87.1 F | 87.1 F | 87.1 F | 87.1 F | 87.1 F | 86.1 F | 86.0 F |
| Cyanides, cyanide oxides & complex cyanides, fulminates, Cyanates & thiocyanates, silicates, borates, perborates & other salts | QSKQ | 2413520000 | 101.4 F | 101.4 F | 101.4 F | 101.4 F | 103.1 F | 103.1 F | 103.1 F | 101.2 F |
| Other basic organic chemicals | PPNA | 2414000000 | 79.5 | 79.9 | 81.9 B | 82.2 B | 82.3 B | 82.8 B | 82.6 B | 82.5 B |
| Saturated acyclic monocarboxylic acids | QSKZ | 2414320000 | .. | .. | 74.9 B | 74.9 B | 74.9 B | 74.9 B | 74.9 B | 74.9 B |
| Unsaturated monocarboxylic, cyclanic acyclic polycarboxylic acids | QSLA | 2414330000 | .. | .. | 57.0 B | 55.5 B | 55.7 B | 56.2 B | 56.6 B | 56.5 B |
| Aromatic polycarboxylic and carboxylic acids | QSLB | 2414340000 | .. | .. | 44.9 B | 45.8 B | 45.4 B | 48.5 B | 49.2 B | 48.9 B |
| Organo-sulphur and other organo-inorganic compounds | QSLD | 2414510000 | .. | .. | 108.7 B | 109.1 B | 110.2 B | 110.0 B | 109.5 B | 109.7 B |
| Aldehyde function compounds | RXSQ | 2414610000 | - | - | 80.2 F | 81.0 F | 81.0 F | 81.0 F | 83.1 F | 83.6 F |
| Ketone and quinone function compounds | QSLG | 2414620000 | .. | .. | 89.8 F | 97.5 F | 99.3 F | 99.0 F | 99.1 F | 100.5 F |
| Enzymes and other organic compounds | RXSR | 2414640000 | - | - | 79.7 F | 79.7 F | 79.7 F | 79.7 F | 79.7 F | 79.7 F |
| Derivatives of vegetables or resin products | RXSS | 2414710000 | - | - | 80.8 F | 80.8 F | 80.8 F | 80.8 F | 80.8 F | 80.8 F |

For B and F see notes

4 PRICE INDICES OF PRODUCTS MANUFACTURED IN THE UNITED KINGDOM - SIC 92

continued

Producer Prices Index 1995 = 100

| | 2000 Oct | 2000 Nov | 2000 Dec | 2001 Jan | 2001 Feb | 2001 Mar | 2001 Apr | 2001 May | 2001 Jun | 2001 Jul | 2001 Aug | 2001 Sep | Annual Average 2000 | |
|------|-------------|-------------|-------------|-------------|-------------|-------------|-------------|-------------|-------------|-------------|-------------|-------------|---------------------------|-------|
| PPLG | 106.2 | 105.9 | 105.9 | 106.1 | 105.9 | 105.9 | 106.1 | 105.0 | 105.8 | 105.9 | 106.0p | 107.6p | PPLG | 106.7 |
| PPLR | 156.9 | 158.5 | 155.0 | 148.1 | 145.4 | 141.1 | 141.6 | 144.9 | 146.7 | 144.9 | 143.5p | 143.1p | PPLR | 149.7 |
| PPLS | 147.3 | 149.4 | 146.8 | 141.9 | 140.7 | 136.2 | 136.5 | 140.8 | 142.7 | 141.4 | 139.5p | 138.9p | PPLS | 146.1 |
| PPLT | 150.3 | 152.2 | 149.3 | 144.1 | 143.2 | 139.9 | 140.6 | 145.3 | 146.5 | 144.8 | 142.9p | 142.5p | PPLT | 148.9 |
| PPLU | 142.9 | 145.3 | 143.1 | 138.8 | 137.1 | 130.8 | 130.7 | 134.4 | 137.2 | 136.5 | 134.5p | 133.8p | PPLU | 142.2 |
| PPLV | 155.8 | 154.3 | 151.1 | 134.4 | 134.7 | 134.7 | 134.6 | 136.7 | 141.9 | 139.8 | 142.4p | 148.0p | PPLV | 141.1 |
| PPMA | 204.8 | 201.9 | 187.6 | 174.6 | 166.2 | 164.0 | 163.2 | 158.1 | 168.5 | 164.6 | 157.5p | 156.2p | PPMA | 165.5 |
| PPMC | 172.0 | 173.0 | 169.6 | 161.6 | 157.3 | 152.6 | 153.4 | 155.7 | 155.9 | 154.1 | 153.8p | 153.2p | PPMC | 160.6 |
| PPMD | 181.7 | 188.3 | 180.4 | 160.5 | 151.3 | 145.7 | 147.7 | 156.7 | 160.6 | 151.0 | 151.5p | 152.6p | PPMD | 154.3 |
| PPME | 170.6 | 170.7 | 168.0 | 161.8 | 158.2 | 153.6 | 154.2 | 155.5 | 155.2 | 154.6 | 154.1p | 153.3p | PPME | 161.6 |
| PPMF | 172.7 | 177.3 | 167.6 | 148.2 | 140.3 | 139.6 | 146.5 | 155.9 | 159.8 | 153.1 | 149.2p | 148.3p | PPMF | 154.5 |
| PPMG | 121.5 | 120.9 | 121.7 | 118.8 | 121.7 | 121.9 | 121.4 | 122.1 | 121.2p | 122.8p | 122.7p | 122.0p | PPMG | 120.4 |
| PPMJ | 126.5 | 128.2 | 128.2 | .. | .. | .. | .. | .. | .. | .. | .. | .. | PPMJ | 115.3 |
| PPMW | 94.1 B | 94.1 B | 94.0 B | 95.7 B | 92.7 B | 93.8 B | 93.7 B | 92.9 B | 91.7B | 91.4 B | 90.5pB | 90.2pB | PPMW | 95.8 |
| QSJY | .. | .. | .. | .. | .. | .. | .. | .. | .. | .. | .. | .. | QSJY | 99.8 |
| QSKA | 120.3 F | 119.2 F | 119.1 F | 117.9 F | 117.9 F | 119.4 F | 119.6 F | 121.2 F | 119.1 F | 118.2 F | 111.3pF | 111.3pF | QSKA | 119.6 |
| QSKB | 90.3 B | 90.2 B | 90.2 B | 93.1 B | 88.3 B | 89.9 B | 89.8 B | 88.0 B | 86.8B | 86.8 B | 86.8pB | 86.8pB | QSKB | 93.6 |
| QSKE | 86.4 B | 86.6 B | 87.5 B | 88.2 B | 88.0 B | 87.9 B | 87.7 B | 87.5 B | 86.6B | 85.9 B | 85.4pB | 83.6pB | QSKE | 85.8 |
| PPMY | 91.6 B | 93.0 B | 95.0 B | 95.9 B | 97.0 B | 96.6 B | 97.8 B | 97.9 B | 98.8 B | 99.2 B | 98.8pB | 98.7pB | PPMY | 89.9 |
| QSKF | .. | .. | .. | .. | .. | .. | .. | .. | .. | .. | .. | .. | QSKF | 114.1 |
| QSKI | 84.9 F | 85.3 F | 86.5 F | 86.5 F | 86.5 F | 86.5 F | 86.5 F | 86.5 F | 86.5 F | 86.5 F | 86.5pF | 86.5pF | QSKI | 85.4 |
| QSKJ | .. | .. | .. | .. | .. | .. | .. | .. | .. | .. | .. | .. | QSKJ | 71.7 |
| QSKL | 88.4 F | 88.4 F | 89.7 F | 89.7 F | 89.7 F | 90.5 F | 90.5 F | 90.5 F | 90.5 F | 90.5 F | 90.5pF | 90.5pF | QSKL | 86.9 |
| QSKM | 86.6 F | 86.0 F | 90.2 F | 90.2 F | 90.2 F | 81.7 F | 81.7 F | 81.7 F | 81.7 F | 82.1 F | 81.9pF | 80.7pF | QSKM | 87.2 |
| QSKQ | 101.2 F | 102.5 F | 102.5 F | 106.8 F | 106.8 F | 105.5 F | 106.8 F | 104.2 F | 108.0 F | 107.9 F | 108.2pF | 108.2pF | QSKQ | 102.0 |
| PPNA | 82.5 B | 82.7 B | 82.2 B | 82.9 B | 82.3 B | 82.2 B | 81.7 B | 81.9 B | 81.6B | 81.1 B | 81.2pB | 81.4pB | PPNA | 81.8 |
| QSKZ | 76.0 B | 76.2 B | 76.1 B | 76.1 B | 70.4 B | 70.2 B | 67.3 B | 67.0 B | 67.0 B | 65.9 B | 66.0pB | 68.5pB | QSKZ | 73.8 |
| QSLA | 55.9 B | 55.8 B | 55.6 B | 56.7 B | 57.9 B | 58.5 B | 58.0 B | 58.0 B | 57.7B | 57.7 B | 55.1pB | 55.0pB | QSLA | 54.7 |
| QSLB | 49.1 B | 48.9 B | 48.4 B | 48.4 B | 47.7 B | 47.6 B | 47.6 B | 47.6 B | 47.6 B | 47.6 B | 47.9pB | 47.9pB | QSLB | 46.7 |
| QSLD | 108.9 B | 109.5 B | 109.9 B | 110.6 B | 110.7 B | 110.5 B | 110.3 B | 109.3 B | 109.1 B | 113.5 B | 114.3pF | 114.1pF | QSLD | 109.3 |
| RXSQ | 88.9 F | 89.6 F | 90.1 F | 90.0 F | 90.2 F | 90.1 F | 89.9 F | 90.3 F | 90.4F | 91.1 F | 89.7pF | 89.1pF | RXSQ | 63.2 |
| QSLG | 100.7 F | 102.9 F | 102.6 F | 103.3 F | 103.4 F | 104.2 F | 103.9 F | 100.5 F | 96.9rF | 95.1 F | 94.3pF | 93.2pF | QSLG | 95.5 |
| RXSR | 79.7 F | 79.7 F | 79.7 F | 79.7 F | 79.1 F | 79.1 F | 79.1 F | 79.1 F | 79.1 F | 79.1 F | 79.1pF | 79.1pF | RXSR | 59.8 |
| RXSS | 80.8 F | 80.8 F | 80.8 F | 80.8 F | 81.0 F | 80.9 F | 80.9 F | 80.9 F | 80.9F | 80.9 F | 80.9pF | 81.0pF | RXSS | 60.6 |

4 PRICE INDICES OF PRODUCTS MANUFACTURED IN THE UNITED KINGDOM - SIC 92

continued

| | | | 2000 | 2000 | 2000 | 2000 | 2000 | 2000 | 2000 | 2000 |
|---|-------|------------|---------|---------|---------|---------|---------|---------|---------|---------|
| | | | Feb | Mar | Apr | May | Jun | Jul | Aug | Sep |
| Fertilizers and nitrogen compounds | PPNE | 2415000000 | 82.4 | 83.4 | 85.8 | 86.6 | 88.3 | 89.0 | 89.7 | 92.5 |
| Nitric acids, sulphonitric acid; ammonia | QSLJ | 2415100000 | 96.1 F | 96.1 F | 96.5 F | .. | .. | .. | .. | .. |
| Nitrogenous fertilizers, mineral or chemical | QSLL | 2415300000 | 77.5 | 80.3 | 86.6 | .. | .. | .. | .. | .. |
| Animal or vegetable fertilizers n.e.c. | QSLN | 2415600000 | .. | .. | 107.9 F | 107.9 F | 103.2 F | 101.7 F | 99.6 F | 99.6 F |
| Fertilizers n.e.c. | QSLO | 2415800000 | 78.1 | 78.4 | 78.9 F | 79.5 F | 80.2 F | 80.8 F | 81.4 F | 82.4 F |
| Plastics in primary forms | PPNH | 2416000000 | 84.8 | 84.5 | 85.6 B | 87.0 B | 86.9 B | 86.8 B | 87.4 B | 87.2 B |
| Polymers of styrene in primary forms | QSLQ | 2416200000 | 73.7 | 73.5 | 76.7 B | 79.7 B | 80.4 B | 80.0 B | 80.3 B | 79.0 B |
| Polymers of vinyl chloride or of other halogenated olefins | QSLR | 2416300000 | .. | .. | 87.3 F | 89.7 F | 88.5 F | 86.6 F | 86.7 F | 86.4 F |
| Polyethers & polyesters; polycarbonates, alkyd and epoxide resins | QSLS | 2416400000 | 75.6 | 75.4 | 76.8 B | 77.1 B | 77.2 B | 77.5 B | 77.6 B | 78.2 B |
| Polymers of propylene or of other olefins, in primary forms | PPNL | 2416510000 | .. | .. | 70.2 F | 71.2 F | 70.1 F | 72.0 F | 70.1 F | 69.3 F |
| Acrylic polymers in primary forms | QSLU | 2416530000 | 95.2 F | 95.1 F | 95.1 B | 95.1 B | 95.1 B | 95.8 B | 95.8 B | 95.9 B |
| Other amino-resins, phenolic resins & polyurethanes, in primary forms | PPNN | 2416560000 | 80.4 | 80.4 | 80.0 B | 79.8 B | 80.3 B | 80.1 B | 80.1 B | 80.1 B |
| Synthetic rubber in primary forms | PPNQ | 2417000000 | 73.3 | 73.0 | 76.7 F | 78.0 F | 80.3 F | 81.7 F | 84.4 F | 84.1 F |
| Synthetic rubber | QSLW | 2417100000 | 73.3 | 73.0 | 76.7 F | 78.0 F | 80.3 F | 81.7 F | 84.4 F | 84.1 F |
| Pesticides and other agro-chemical products | PPNT | 2420000000 | 91.6 | 91.5 | 90.4 B | 90.1 B | 89.9 B | 89.9 B | 90.4 B | 90.1 B |
| Insecticides, put up for retail sale | PPNU | 2420110000 | .. | .. | 82.7 | 82.8 | 81.9 | 81.9 | 81.9 | 81.9 |
| Herbicides | PPNX | 2420120000 | 92.7 | 92.6 | 91.1 F | 90.5 F | 90.5 F | 90.5 F | 90.5 F | 90.5 F |
| Disinfectants | PPNZ | 2420140000 | 112.8 F | 112.9 F | 112.9 B | 112.8 B | 112.8 B | 112.7 B | 124.4 B | 119.0 B |
| Paints, varnishes and similar coatings, printing inks and mastics | PPOB | 2430000000 | 106.0 | 106.6 | 106.7 | 106.4 | 106.3 | 106.0 | 106.5 | 106.3 |
| Paints & varnishes based on acrylic or vinyl polymers in an aqueous medium | QSLX | 2430110000 | 103.5 | 104.8 | 104.9 | 103.5 | 103.1 | 103.2 | 103.4 | 103.2 |
| Paint & varnish based on polyesters, acrylic vinyl or vinyl polymers, in a non aqueous solution | QSLY | 2430120000 | 106.4 | 107.1 | 107.2 | 106.6 | 106.6 | 106.0 | 106.9 | 106.9 |
| Other paints & varnishes; prepared driers | QSMA | 2430220000 | 116.3 B | 116.3 B | 116.3 B | 118.6 B | 118.6 B | 118.6 B | 118.6 B | 118.6 B |
| Printing ink | PPOD | 2430240000 | 105.6 | 106.2 | 106.2 | 106.3 | 106.3 | 106.3 | 106.5 | 106.0 |
| Basic pharmaceutical products | PPOJ | 2441000000 | 89.1 | 89.1 | 89.2 | 89.1 | 89.6 | 89.6 | 89.6 | 89.6 |
| Antibiotics | PPOM | 2441540000 | 91.8 F | 91.8 F | 91.8 F | 91.8 F | 91.8 F | 91.8 F | 91.8 F | 91.8 F |
| Glands and other organs; extracts thereof and other human or animal substances n.e.c. | QSMH | 2441600000 | .. | .. | .. | .. | .. | .. | .. | .. |
| Pharmaceutical preparations | PPON | 2442000000 | 107.6 | 107.6 | 107.7 B | 107.7 B | 107.4 B | 107.2 B | 107.2 B | 107.2 B |
| Medicaments containing penicillins or other antibiotics | PPOP | 2442110000 | 100.0 | 100.0 | 100.0 B | 100.0 B | 100.2 B | 100.1 B | 100.1 B | 100.1 B |
| Medicaments, containing hormones | QSMI | 2442120000 | .. | .. | 94.6 B | 94.6 B | 94.6 B | 94.6 B | 94.6 B | 94.6 B |
| Medicaments containing alkaloids or derivatives thereof but not hormones or antibiotics | PPOQ | 2442130000 | 111.5 | 111.5 | 111.6 B | 111.6 B | 111.1 B | 110.8 B | 110.8 B | 110.7 B |
| Diagnostic reagents and other pharmaceutical products | PPOR | 2442230000 | 108.9 F | 108.9 F | 109.4 F | .. | .. | .. | .. | .. |
| Adhesive dressings, catgut and similar materials; first aid boxes | PPOS | 2442240000 | 121.4 | 121.6 | 121.8 B | 121.6 B | 121.6 B | 121.4 B | 121.6 B | 121.8 B |
| Glycerol; soap and detergents; cleaning and polishing preparations | PPOW | 2451000000 | 106.7 | 107.1 | 104.4 | 104.5 | 104.3 | 104.6 | 104.4 | 104.7 |
| Glycerol | QSM L | 2451100000 | .. | .. | .. | .. | .. | .. | .. | .. |
| Organic surface-active agents, except soap | QSM M | 2451200000 | .. | .. | .. | .. | .. | .. | .. | .. |
| Soap and organic surface - active products & preparations for use as soap | PPOZ | 2451310000 | 113.4 | 118.6 | 117.6 | 116.9 | 116.1 | 117.6 | 119.1 | 118.5 |

For B and F see notes

4 PRICE INDICES OF PRODUCTS MANUFACTURED IN THE UNITED KINGDOM - SIC 92

continued

Producer Prices Index 1995 = 100

| | 2000 Oct | 2000 Nov | 2000 Dec | 2001 Jan | 2001 Feb | 2001 Mar | 2001 Apr | 2001 May | 2001 Jun | 2001 Jul | 2001 Aug | 2001 Sep | Annual Average 2000 | |
|-------|-------------|-------------|-------------|-------------|-------------|-------------|-------------|-------------|-------------|-------------|-------------|-------------|---------------------------|-------|
| PPNE | 96.5 | 98.5 | 99.0 | 99.7 | 102.5 | 105.1 | 106.6 | 106.7 | 105.8 | 102.4 | 99.9pB | 99.6pB | PPNE | 89.4 |
| QSLJ | .. | .. | .. | .. | .. | .. | .. | .. | .. | .. | .. | .. | QSLJ | 101.2 |
| QSLL | .. | .. | .. | .. | .. | .. | .. | .. | .. | .. | .. | .. | QSLL | 94.4 |
| QSLN | 103.2 F | 102.3 F | 100.4 F | 95.6 F | 101.3 F | 101.0 F | 99.9 F | 100.8 F | 101.9 F | 101.9 F | 101.9pF | 100.1pF | QSLN | 104.1 |
| QSLO | 82.3 F | 83.4 F | 84.0 F | 84.6 F | 85.7 F | 87.3 F | 88.0 F | 88.7 F | 86.8 F | 84.7 F | 84.4pF | 83.8pF | QSLO | 80.6 |
| PPNH | 87.1 B | 85.4 B | 86.2 B | 86.1 B | 85.4 B | 85.4 B | 85.2 B | 84.6 B | 84.4B | 83.4 B | 82.5pB | 83.1pB | PPNH | 86.1 |
| QSLQ | 78.7 B | 78.3 B | 77.4 B | 76.4 B | 74.8 B | 74.6 B | 71.2 B | 69.6 B | 68.9B | 68.2 B | 68.4pB | 68.4pB | QSLQ | 77.5 |
| QSLR | 86.3 F | 84.3 F | 83.7 F | 82.3 F | 80.4 F | 81.1 F | 82.3 F | 80.7 F | 80.7F | 77.5 F | .. | .. | QSLR | 86.7 |
| QSLS | 78.2 B | 78.2 B | 78.4 B | 78.5 B | 78.6 B | 78.3 B | 78.6 B | 79.2 B | 79.1pB | 78.7pB | 78.7pB | 77.1pB | QSLS | 77.2 |
| PPNL | 69.2 F | 69.3 F | 70.8 F | 70.3 F | 70.6 F | 69.6 F | 69.6 F | 69.6 F | 69.5 F | 68.7 F | 68.0pF | 67.8pF | PPNL | 68.7 |
| QSLU | 96.4 B | 96.2 B | 96.5 B | 96.5 B | 96.5 B | 96.5 B | 96.5 B | 96.5 B | 95.8B | 95.8 B | 95.3pF | 98.9pF | QSLU | 95.6 |
| PPNN | 78.8 B | 78.8 B | 78.8 B | 78.7 B | 78.7 B | 78.7 B | 80.0 B | 79.8 B | 80.1 B | 80.3 B | 80.3pB | 80.3pB | PPNN | 79.8 |
| PPNQ | 84.6 F | 86.5 F | 86.9 F | 96.8 F | 95.8 F | 95.5 F | 90.4 F | 89.9 F | 89.0F | 86.3 F | 87.9pF | 87.4pF | PPNQ | 80.2 |
| QSLW | 84.6 F | 86.5 F | 86.9 F | 96.8 F | 95.8 F | 95.5 F | 90.4 F | 89.9 F | 89.0F | 86.3 F | 87.9pF | 87.4pF | QSLW | 80.2 |
| PPNT | 90.0 B | 90.3 B | 89.9 B | 89.5 B | 88.5 B | 88.4 B | 88.0 B | 88.0 B | 88.1B | 87.2 B | 87.2pB | 86.4pB | PPNT | 90.7 |
| PPNU | 81.9 | 81.9 | 81.9 | 82.0 | 81.2 | 81.2 | 81.1 | 81.2 | 81.1 | 80.0 | 80.0pB | 80.8pB | PPNU | 82.8 |
| PPNX | 90.5 F | 91.2 F | 91.2 F | 89.8 F | 88.0 F | 87.9 F | 87.1 F | 87.1 F | 87.1 F | 85.9 F | 85.9pF | 83.9pF | PPNX | 91.2 |
| PPNZ | 119.0 B | 119.0 B | 108.7 B | 113.2 B | 113.2 B | 113.2 B | 113.2 B | 113.2 B | 113.2B | 113.2 B | 113.2pF | 113.2pF | PPNZ | 115.0 |
| PPOB | 106.0 | 106.1 | 106.0 | 106.1 | 106.3 | 107.1 | 106.9 | 106.9 | 106.9 | 106.9 | 107.0pB | 107.1pB | PPOB | 106.2 |
| QSLX | 102.8 | 102.9 | 103.0 | 101.6 | 102.3 | 102.2 | 102.2 | 102.1 | 102.0 | 102.0 | 102.2pB | 102.9pB | QSLX | 103.4 |
| QSLY | 106.8 | 106.9 | 106.8 | 107.2 | 107.2 | 108.7 | 108.9 | 108.9 | 108.9 | 108.8 | 108.9pB | 108.9pB | QSLY | 106.7 |
| QSM A | 118.6 B | 118.6 | 118.6 | 119.6 | 119.6 | 121.8 | 121.8 | 122.4 | 122.4 | 123.1 | 123.1pB | 123.1pB | QSM A | 117.8 |
| PPOD | 106.0 | 106.0 | 106.0 | 106.9 | 106.9 | 106.9 | 105.5 | 105.5 | 105.7 | 105.7 | 105.7pB | 105.7pB | PPOD | 106.1 |
| PPOJ | 89.5 | 89.8 | 89.8 | 90.0 | 89.8 | 89.8 | 89.8 | 89.7 | 89.8 | 89.9 | 89.8pB | 89.8pB | PPOJ | 89.4 |
| PPOM | 92.0 F | 92.3 F | 92.1 F | 92.8 F | 92.7 F | 92.7 F | 92.7 F | 92.7 F | 92.9pF | 92.9pF | 92.9pF | 92.9pF | PPOM | 91.9 |
| QSMH | .. | 112.5 F | 112.5 F | 112.5 F | 112.5 F | 112.5 F | 112.5 F | 112.5 F | 112.5 F | 112.5 F | 112.5pF | 112.5pF | QSMH | 112.5 |
| PPON | 107.2 B | 107.2 B | 106.9 B | 107.0 B | 107.7 B | 107.6 B | 107.6 B | 108.3 B | 108.4B | 108.3 B | 108.8pB | 109.1pB | PPON | 107.4 |
| PPOP | 100.1 B | 100.1 B | 100.1 B | 100.1 B | 100.1 B | 100.1 B | 100.1 B | 100.1 B | 100.1 B | 100.3 B | 100.3pB | 100.3pB | PPOP | 100.1 |
| QSMI | 94.6 B | 94.6 B | 94.6 B | 94.6 B | 94.6 B | 94.6 B | 94.6 B | 94.6 B | 94.6 B | 94.6 B | 94.6pB | 94.6pB | QSMI | 94.6 |
| PPOQ | 110.7 B | 110.6 B | 110.5 B | 110.4 B | 110.4 B | 110.4 B | 110.8 B | 112.2 B | 112.2 B | 112.2 B | 113.2pB | 113.0pB | PPOQ | 111.1 |
| PPOR | .. | .. | .. | .. | .. | .. | .. | .. | .. | .. | .. | .. | PPOR | 109.0 |
| PPOS | 121.7 B | 121.8 B | 129.2 B | 137.1 B | 139.2 B | 138.5 B | 141.2 B | 140.6 B | 141.1B | 140.6 B | 140.6pB | 146.4pB | PPOS | 122.1 |
| PPOW | 104.5 | 104.5 | 103.7 | 103.4 | 103.2 | 103.2 | 103.1 | 103.4 | 103.4 | 103.5 | 103.0pB | 103.1pB | PPOW | 105.0 |
| QSML | .. | 62.4 F | 67.2 F | 59.5 F | 59.5 F | 53.7 F | 47.3 F | 44.0 F | 41.8 F | 39.6 F | 39.4pF | 42.8pF | QSML | 58.4 |
| QSM M | .. | 91.4 | 91.4 | 91.7 | 91.7 | 92.8 | 93.4 | 93.4 | 93.4 | 92.2 | 92.2pB | 92.2pB | QSM M | 89.6 |
| PPOZ | 115.9 | 116.1 | 120.4 | 121.7 | 121.7 | 121.6 | 125.3 | 125.3 | 125.3 | 125.3 | 121.4pB | 121.5pB | PPOZ | 116.9 |

4 PRICE INDICES OF PRODUCTS MANUFACTURED IN THE UNITED KINGDOM - SIC 92

continued

| | | | 2000 Feb | 2000 Mar | 2000 Apr | 2000 May | 2000 Jun | 2000 Jul | 2000 Aug | 2000 Sep |
|---|------|---------------|-------------|-------------|-------------|-------------|-------------|-------------|-------------|-------------|
| Detergents and washing preparations | PPPA | 2451320000 | 109.1 | 109.2 | 105.7 | 105.7 | 105.4 | 105.5 | 105.4 | 105.6 |
| Preparations for perfuming or deodorizing rooms | PPPB | 2451410000 | 105.8 | 107.2 | 105.6 | 105.6 | 105.7 | 109.8 | 103.6 | 103.8 |
| Polishes & creams, for footwear, furniture, floors, coachwork, glass or metal | PPPD | 2451430000 | 108.4 | 106.0 | 107.7 | 107.2 | 107.6 | 109.7 | 109.3 | 109.4 |
| Perfumes and toilet preparations | PPPF | 2452000000 | 112.1 | 112.4 | 112.6 B | 112.6 B | 111.7 B | 111.8 B | 111.7 B | 112.8 B |
| Lip make up preparations & eye make up preparations | PPPI | 2452120000 | 111.8 F | 111.8 F | 111.8 F | 111.8 F | 112.8 F | 112.8 F | 112.8 F | 112.8 F |
| Beauty make up, skin-care, including suntan preparations n.e.c. | PPPL | 2452150000 | 118.0 | 118.0 | 119.4 B | 119.4 B | 119.7 B | 119.7 B | 119.7 B | 119.7 B |
| Shampoos, hair laquers, preparations for permanent waving or straightening | QSMN | 2452160000 | 104.3 B | 104.3 B | 104.3 B | 104.3 B | 99.7 B | 99.7 B | 99.7 B | 104.4 B |
| Lotions and other preparations for use on the hair n.e.c. | QSMO | 2452170000 | 110.5 F | 110.5 F | 110.5 B | 110.5 B | 110.5 B | 110.5 B | 110.5 B | 110.5 B |
| Preparations for oral or dental hygiene, including denture fixative pastes or powders | PPPM | 2452180000 | 114.2 F | 114.2 F | 114.2 B | 114.2 B | 114.2 B | 115.1 B | 115.3 B | 115.3 B |
| Shaving preparations; personal deodorants and antiperspirants; bath preparations; other perfumery, cosmetic or toilet preparations n.e.c. | PPPN | 2452190000 | 112.8 | 112.8 | 112.6 B | 112.8 B | 112.8 B | 112.8 B | 112.2 B | 112.7 B |
| Explosives | PPPO | 2461000000 | 106.3 | 106.3 | 106.3 | .. | .. | .. | .. | .. |
| Propellant powders and prepared explosives | PPPP | 2461110000 | 117.4 F | 117.4 F | 117.4 F | .. | .. | .. | .. | .. |
| Glues and gelatines | PPPV | 2462000000 | 98.5 B | 98.5 B | 98.5 B | 99.2 B | 99.2 B | 99.2 B | 99.2 B | 99.0 B |
| Essential oils | PPPX | 2463000000 | 90.1 | 90.1 | 90.1 | 90.2 | 90.2 | 90.2 | 90.1 | 90.6 |
| Essential oils; mixture of odoriferous substances | QSMQ | 2463100000 | 90.1 | 90.1 | 90.1 | 90.2 | 90.2 | 90.2 | 90.1 | 90.6 |
| Photographic chemical material | PPPZ | 2464000000 | 102.4 | 102.7 | 103.0 | 102.9 | 103.2 | 103.1 | 103.0 | 103.1 |
| Photographic plates & film, instant print film & sensitized unexposed photographic paper | PPQA | 2464110000 | 102.5 | 102.9 | 103.1 | 103.0 | 103.1 | 103.1 | 103.0 | 103.1 |
| Sensitized emulsions for photographic uses and chemical preparations for photographic uses n.e.c. | PPQB | 2464120000 | 101.4 | 101.5 | 102.0 B | 102.2 B | 103.9 B | 103.5 B | 102.6 B | 102.6 B |
| Prepared unrecorded media for sound recording | QSMR | 2465100000 | .. | .. | 90.0 F | 88.3 F | 88.3 F | 88.3 F | 87.3 F | 85.4 F |
| Other chemical products n.e.c. | PPQE | 2466000000 | 98.5 | 98.4 | 100.9 | 100.5 | 101.0 | 100.9 | 100.6 | 100.8 |
| Anti knock preparations, additives for mineral oils and similar products | PPQG | 2466320000 | 77.5 F | 77.5 F | 86.4 F | 84.8 F | 85.0 F | 85.2 F | 85.3 F | 85.6 F |
| Hydraulic brake fluids; anti-freezing preparations | RWPZ | 2466330000 | 101.8 F | 101.8 F | 101.8 F | 105.9 F | 106.0 F | 105.7 F | 105.3 F | 105.3 F |
| Chemical products nec incl plaster | QSMU | 2466420000 | 121.7 | 121.7 | 121.8 | 121.8 | 121.8 | 122.3 | 122.3 | 122.3 |
| Finishing agents, dye carriers | QSMV | 2466450000 | 104.3 F | 104.2 F | 102.9 F | 102.9 F | 102.9 F | 107.2 F | 104.8 F | 108.0 F |
| Pickling preps; prepared rubber accelerator; plasticizers and stabilizers for rubber/plastics catalytic preps n.e.c. | QSMW | 2466460000 | 93.9 F | 93.9 F | 93.9 F | 93.8 F | 93.8 F | 93.8 F | 93.8 F | 93.8 F |
| Prepared binders for foundry moulds or cores | QSMX | 2466470000 | 93.6 F | 93.6 F | 90.0 F | 90.0 F | 91.1 F | 94.7 F | 94.7 F | 94.7 F |
| Other miscellaneous chemical products n.e.c. | QSMY | 2466480000 | 108.5 | 108.3 | 108.2 | 108.3 | 109.5 | 108.2 | 107.5 | 107.5 |
| Man-made fibres | PPQJ | 2470000000 | 81.0 | 81.1 | 81.1 B | 81.1 B | 80.7 B | 79.6 B | 80.1 B | 80.8 B |
| Synthetic filament tow and staple fibres | QSMZ | 2470110000 | .. | .. | 77.8 B | 77.6 B | 77.0 B | 75.6 B | 76.3 B | 77.0 B |
| Rubber and plastic products | | Div 25 | | | | | | | | |
| Rubber tyres and tubes | PPQM | 2511000000 | 91.5 | 91.0 | 91.0 | 91.9 | 91.6 | 92.8 | 92.9 | 92.9 |
| New pneumatic tyres of rubber for motor cars | PPQO | 2511110000 | .. | .. | .. | .. | .. | .. | .. | .. |
| Retreaded pneumatic tyres of rubber | PPQP | 2512000000 | 90.9 | 90.9 | 90.9 | 90.9 | 90.9 | 90.7 | 90.8 | 90.8 |
| Other rubber products | PPQT | 2513000000 | 99.8 | 99.4 | 99.5 | 97.7 | 97.8 | 97.8 | 97.8 | 98.6 |

For B and F see notes

4 PRICE INDICES OF PRODUCTS MANUFACTURED IN THE UNITED KINGDOM - SIC 92

continued

Producer Prices Index 1995 = 100

| | 2000 Oct | 2000 Nov | 2000 Dec | 2001 Jan | 2001 Feb | 2001 Mar | 2001 Apr | 2001 May | 2001 Jun | 2001 Jul | 2001 Aug | 2001 Sep | Annual Average 2000 | |
|------|-------------|-------------|-------------|-------------|-------------|-------------|-------------|-------------|-------------|-------------|-------------|-------------|---------------------------|-------|
| PPPA | 105.6 | 105.6 | 104.1 | 103.7 | 103.8 | 103.8 | 103.8 | 103.8 | 103.8 | 103.8 | 103.4pB | 103.5pB | PPPA | 106.3 |
| PPPB | 102.8 | 102.8 | 103.7 | 103.8 | 103.0 | 102.2 | 101.8 | 101.9 | 101.5 | 106.2 | 106.4pB | 106.4pB | PPPB | 105.2 |
| PPPD | 109.4 | 109.4 | 109.4 | 110.9 | 104.8 | 105.7 | 101.4 | 110.5 | 110.2 | 110.2 | 109.6pB | 109.6pB | PPPD | 108.5 |
| PPPF | 112.1 B | 112.2 B | 112.2 B | 112.0 B | 112.4 B | 112.6 B | 112.7 B | 112.6 B | 112.6B | 112.6 B | 112.6pB | 112.2pB | PPPF | 112.2 |
| PPPI | 112.8 F | 112.8 F | 112.8 F | 112.8 F | 115.7 F | 115.7 F | 115.7 F | 115.7 F | 115.7 F | 115.7 F | 115.7pF | 115.7pF | PPPI | 112.4 |
| PPPL | 119.7 B | 119.7 B | 119.7 B | 119.7 B | 120.6 B | 120.6 B | 120.6 B | 120.6 B | 120.6 B | 120.5 B | 120.5pB | 120.5pB | PPPL | 119.2 |
| QSMN | 104.4 B | 104.3 B | 104.3 B | 103.9 B | 104.0 B | 104.1 B | 104.3 B | 104.3 B | 104.3B | 104.3 B | 104.3pB | 104.3pB | QSMN | 103.1 |
| QSMO | 110.5 B | 110.5 B | 110.5 B | 110.9 B | 110.9 B | 111.5 B | 111.5 B | 110.9 B | 110.9 B | 110.9 B | 110.9pB | 110.9pB | QSMO | 110.4 |
| PPPM | 116.6 B | 116.6 B | 116.7 B | 116.7 B | 116.5 B | 116.5 B | 116.5 B | 116.5 B | 116.5 B | 116.5 B | 116.5pF | 116.5pF | PPPM | 115.1 |
| PPPN | 108.8 B | 109.2 B | 109.4 B | 108.5 B | 108.8 B | 109.0 B | 109.2 B | 108.9 B | 108.9 B | 109.3 B | 109.1pB | 107.8pB | PPPN | 111.8 |
| PPPO | .. | .. | .. | .. | .. | .. | .. | .. | .. | .. | 106.0pF | 106.0pF | PPPO | 106.5 |
| PPPP | .. | .. | .. | .. | .. | .. | .. | .. | .. | .. | .. | .. | PPPP | 118.1 |
| PPPV | 100.1 B | 100.8 B | 100.8 B | 101.8 B | 102.0 B | 102.1 B | 102.2 B | 103.2 B | 103.3 B | 103.4 B | 103.4pB | 103.4pB | PPPV | 99.3 |
| PPPX | 90.5 | 90.5 | 90.6 | 90.6 | 90.5 | 90.5 | 91.8 | 92.3 | 92.2 | 92.2 | 92.3pB | 92.3pB | PPPX | 90.3 |
| QSMQ | 90.5 | 90.5 | 90.6 | 90.6 | 90.5 | 90.5 | 91.8 | 92.3 | 92.2 | 92.2 | 92.3pB | 92.3pB | QSMQ | 90.3 |
| PPPZ | 102.9 | 103.1 | 103.1 | 103.4 | 103.3 | 103.2 | 103.2 | 103.3 | 103.3 | 102.9 | 102.8pB | 102.8pB | PPPZ | 102.8 |
| PPQA | 103.0 | 103.1 | 103.1 | 103.3 | 103.1 | 103.1 | 103.1 | 103.3 | 103.3 | 102.9 | 102.7pB | 102.7pB | PPQA | 102.8 |
| PPQB | 101.8 B | 102.5 B | 103.2 B | 104.5 B | 104.4 B | 104.1 B | 103.7 B | 103.2 B | 102.9 B | 102.9 B | 103.9pB | 103.7pB | PPQB | 102.3 |
| QSMR | 85.3 F | 85.4 F | 85.3 F | 85.9 F | 85.4 F | 85.1 F | 85.1 F | 85.0 F | 82.1 F | 84.1 F | 84.2pF | 84.2pF | QSMR | 87.8 |
| PPQE | 100.6 | 101.0 | 100.8 | 102.2 | 101.9 | 101.9 | 102.1 | 102.1 | 102.0 | 101.8 | 101.9pB | 101.5pB | PPQE | 100.3 |
| PPQG | 85.5 F | .. | .. | .. | .. | .. | .. | .. | .. | .. | .. | .. | PPQG | 83.4 |
| RWPZ | 104.6 F | 117.2 F | 117.6 F | 117.6 F | 117.6 F | 117.6 F | 120.0 F | 120.3 F | 120.3 F | 120.9 F | 120.9pF | 120.1pF | RWPZ | 106.2 |
| QSMU | 122.3 | 122.3 | 122.3 | 123.9 | 123.9 | 123.9 | 123.9 | 123.9 | 123.9 | 124.4 | 124.4pB | 124.4pB | QSMU | 122.0 |
| QSMV | 110.2 F | .. | .. | .. | .. | .. | .. | .. | .. | .. | .. | .. | QSMV | 104.7 |
| QSMW | 93.8 F | 94.4 | 94.2 | 94.2 | 94.2 | 95.5 | 95.5 | 95.6 | 95.6 | 96.8 | 96.8pB | 97.0pB | QSMW | 94.1 |
| QSMX | 95.7 F | 95.7 F | 95.7 F | 100.9 F | 100.9 F | 100.9 F | 100.9 F | 100.9 F | 100.9 F | 100.9 F | 100.9pF | 100.9pF | QSMX | 93.6 |
| QSMY | 106.7 | 107.2 | 107.6 | 108.7 | 108.6 | 108.4 | 108.5 | 108.2 | 108.0 | 107.0p | 107.3pB | 106.6pB | QSMY | 108.3 |
| PPQJ | 80.7 B | 81.1 B | 80.4 B | 80.0 B | 80.0 B | 80.8 B | 80.4 B | 80.7 B | 80.9 B | 79.3 B | 79.3pB | 79.0pB | PPQJ | 80.7 |
| QSMZ | 76.9 B | 77.3 B | 76.5 B | 76.1 B | 75.8 B | 76.9 B | 76.3 B | 76.6 B | 76.8 B | 77.1 B | 77.1pF | 76.8pF | QSMZ | 77.1 |
| PPQM | 92.9 | 93.4 | 93.5 | 92.7 | 92.1 | 92.0 | 93.0 | 92.6 | 92.6 | 92.1 | 92.5p | 91.7p | PPQM | 92.2 |
| PPQO | .. | .. | .. | .. | .. | .. | .. | .. | .. | .. | 91.5pF | 90.2pF | PPQO | 92.6 |
| PPQP | 90.8 | 91.1 | 91.1 | 91.5 | 91.5 | 90.2 | 90.1 | 92.6 | 92.6 | 92.6 | 92.6pB | 92.6pB | PPQP | 90.9 |
| PPQT | 98.5 | 98.6 | 98.5 | 98.8 | 98.5 | 98.5 | 98.5 | 98.6 | 98.6 | 97.8p | 97.7pB | 97.7pB | PPQT | 98.7 |

4 PRICE INDICES OF PRODUCTS MANUFACTURED IN THE UNITED KINGDOM - SIC 92

continued

| | | | 2000 Feb | 2000 Mar | 2000 Apr | 2000 May | 2000 Jun | 2000 Jul | 2000 Aug | 2000 Sep |
|--|------|---------------|-------------|-------------|-------------|-------------|-------------|-------------|-------------|-------------|
| Unvulcanised rubber & articles thereof; vulcanised rubber, other than hard rubber, cord, plates, sheets, strip rods & profile shapes | QSNJ | 2513200000 | 96.4 B | 96.4 B | 96.4 B | 96.4 B | 96.4 B | 96.4 B | 96.4 B | 99.6 B |
| Tubes, pipes & hoses, of vulcanized rubber, other than hard rubber | QSNK | 2513300000 | 101.3 F | 101.3 F | 101.4 F | 101.5 F | 101.5 F | 101.5 F | 101.5 F | 101.5 F |
| Conveyor or transmission belting, of vulcanised rubber | QSNL | 2513400000 | 120.9 F | 120.9 F | 120.9 F | 120.9 F | 120.9 F | 120.9 F | 120.9 F | 120.9 F |
| Rubberized textile fabrics, except tyre cord fabric | QSNM | 2513500000 | .. | .. | .. | .. | .. | .. | .. | .. |
| Articles of apparel and clothing accessories of vulcanized rubber other than hard rubber | QSNN | 2513600000 | .. | .. | .. | .. | .. | .. | .. | .. |
| Other articles of vulcanised rubber n.e.c. hard rubber in all forms and articles thereof | PPRB | 2513730000 | 99.7 | 98.9 | 98.9 | 95.0 | 95.0 | 95.0 | 95.0 | 95.0 |
| Plastic plates, sheets, tubes and profiles | PPRE | 2521000000 | 94.5 | 94.7 | 94.5 | 95.0 | 95.4 | 95.3 | 94.9 | 94.7 |
| Artificial guts of hardened proteins or cellulosic materials, tubes, pipes and hoses of rigid plastics | QSNQ | 2521210000 | 112.9 | 113.1 | 113.1 | 114.8 | 116.0 | 115.9 | 115.9 | 115.9 |
| Other tubes, pipes, hoses & fittings of plastics | QSNP | 2521220000 | 96.2 B | 96.4 B | 96.4 B | 97.6 B | 97.6 B | 97.6 B | 97.6 B | 97.6 B |
| Plates, sheets, film, foil & strip of plastics not combined with other materials | QSNQ | 2521300000 | 83.2 | 83.3 | 82.9 | 82.6 | 82.7 | 82.4 | 81.8 | 81.7 |
| Other plates, sheets, film, foil and strip of plastics, cellular | QSNR | 2521410000 | 94.9 F | 95.5 F | 95.5 F | 95.5 F | 95.5 F | 95.5 F | 94.1 F | 94.2 F |
| Other plates, sheets, film, foil and strip of plastics, non-cellular | QSNS | 2521420000 | 98.4 | 98.3 | 98.3 | 98.3 | 99.7 | 99.7 | 99.7 | 99.7 |
| Packaging products of plastics | PPRG | 2522000000 | 95.2 | 95.3 | 95.6 | 95.6 | 96.2 | 96.1 | 96.5 | 96.9 |
| Sacks & bags, including cones, of polymers of ethylene. | PPRH | 2522110000 | 95.8 | 95.8 | 96.0 | 96.0 | 96.0 | 96.0 | 95.9 | 96.2 |
| Sacks and bags, including cones, of other plastics, excluding ethylene | PPRI | 2522120000 | 105.5 F | 105.1 F | 103.6 F | 103.6 F | 103.4 F | 104.0 F | 104.1 F | 104.1 F |
| Carboys, bottles, flasks & similar articles of plastics | PPRK | 2522140000 | 91.7 | 91.9 | 91.8 | 91.7 | 93.2 | 93.2 | 94.6 | 94.6 |
| Other packaging products of plastics | PPRL | 2522150000 | 98.0 | 98.2 | 98.6 | 98.7 | 99.1 | 98.5 | 98.3 | 98.6 |
| Builders' ware of plastic | PPRM | 2523000000 | 98.5 | 99.4 | 99.6 | 99.7 | 99.7 | 99.9 | 101.0 | 100.9 |
| Floor, wall or ceiling coverings of plastics, in rolls or in the form of tiles | QSNT | 2523110000 | 96.4 | 96.3 | 96.4 | 96.4 | 96.4 | 96.4 | 96.4 | 96.4 |
| Baths, wash-basins, lavatory pans & covers, flushing cisterns & similar sanitary ware of plastics | PPRO | 2523120000 | 114.2 | 115.2 | 115.2 | 115.2 | 116.9 | 116.9 | 116.9 | 115.2 |
| Doors, windows & frames and thresholds for doors, shutters, blinds & similar articles and parts thereof | PPRQ | 2523140000 | 102.1 B | 103.1 B | 103.1 B | 103.1 B | 103.1 B | 103.3 B | 104.9 B | 105.0 B |
| Other builders wares of plastic n.e.c. | QSNV | 2523150000 | 81.3 B | 81.2 B | 82.2 B | 82.0 B | 82.4 B | 82.9 B | 82.9 B | 82.9 B |
| Other plastic products | PPRR | 2524000000 | 96.7 | 96.2 | 96.1 | 95.4 | 95.5 | 95.6 | 95.6 | 95.8 |
| Tableware, kitchenware, other household and toilet articles of plastics | PPRU | 2524230000 | 90.2 B | 89.7 B | 89.7 B | 79.9 B | 79.9 B | 81.7 B | 81.9 B | 81.4 B |
| Office or school supplies of plastics | QSNX | 2524270000 | 110.8 F | 110.8 F | 110.8 F | 111.8 F | 111.8 F | 111.8 F | 111.8 F | 111.8 F |
| Fittings for furniture, coachwork and the like | QSNY | 2524280000 | 102.7 B | 102.5 B | 102.0 B | 102.0 B | 102.0 B | 102.1 B | 102.1 B | 102.3 B |
| Manufacturing services of plastic parts | QSNZ | 2524900000 | 92.3 | 91.3 | 90.9 | 90.9 | 90.9 | 90.9 | 90.8 | 91.1 |
| Non-metallic mineral products | | Div 26 | | | | | | | | |
| Shaped and processed flat glass | PPSL | 2612000000 | 94.0 | 94.3 | 95.2 | 95.0 | 95.1 | 94.9 | 92.0 | 90.4 |
| Safety glass | PPSN | 2612120000 | 87.0 | 87.6 | 89.3 | 88.9 | 89.1 | 88.8 | 83.3 | 82.6 |
| Glass mirrors; multiple walled insulating units of glass | PPSO | 2612130000 | 102.1 B | 102.1 B | 102.1 B | 102.1 B | 102.1 B | 102.1 B | 102.1 B | 98.9 B |
| Hollow glass | PPSP | 2613000000 | 101.3 | 98.9 | 98.9 | 98.9 | 98.9 | 98.9 | 98.9 | 98.0 |
| Bottles, jars, phials & other containers, of glass, except ampoules, stoppers, lids & other closures of glass | PPSR | 2613110000 | 99.2 F | 96.5 F | 96.6 F | 96.6 F | 96.6 F | 96.6 F | 96.6 F | 96.6 F |

For B and F see notes

4 PRICE INDICES OF PRODUCTS MANUFACTURED IN THE UNITED KINGDOM - SIC 92

continued

Producer Prices Index 1995 = 100

| | 2000 Oct | 2000 Nov | 2000 Dec | 2001 Jan | 2001 Feb | 2001 Mar | 2001 Apr | 2001 May | 2001 Jun | 2001 Jul | 2001 Aug | 2001 Sep | Annual Average 2000 | |
|------|-------------|-------------|-------------|-------------|-------------|-------------|-------------|-------------|-------------|-------------|-------------|-------------|---------------------------|-------|
| QSNJ | 98.6 B | 98.6 | 98.2 | 100.3 | 100.3 | 100.3 | 100.3 | 100.3 | 100.3 | 100.3p | 99.9pB | 99.9pB | QSNJ | 97.2 |
| QSNK | 101.7 F | 101.7 F | 101.7 F | 101.7 F | 101.7 F | 101.7 F | 101.7 F | 101.7 F | 101.7 F | 101.7 F | 101.7pF | 101.7pF | QSNK | 101.5 |
| QSNL | 120.9 F | .. | .. | .. | .. | .. | .. | .. | .. | .. | 119.4pF | 119.4pF | QSNL | 120.9 |
| QSNM | .. | 112.5 F | 112.5 F | 112.5 F | 112.5 F | 112.5 F | 112.5 F | 112.5 F | 112.5pF | 112.5pF | 112.5pF | 112.5pF | QSNM | 110.6 |
| QSNN | .. | 97.6 F | 97.6 F | 97.6 F | 97.6 F | 97.6 F | 97.6 F | 97.6 F | 97.6F | 97.6 F | 97.6pF | 97.6pF | QSNN | 91.5 |
| PPRB | 95.0 | 95.0 | 95.0 | 94.4 | 93.9 | 93.9 | 93.9 | 93.9 | 93.9 | 92.3 | 92.3pB | 92.3pB | PPRB | 96.6 |
| PPRE | 94.5 | 94.3 | 94.0 | 94.2 | 94.2 | 94.5 | 94.1 | 94.9 | 94.8 | 95.0 | 94.7pB | 94.6pB | PPRE | 94.7 |
| QSNQ | 115.9 | 115.9 | 116.4 | 116.7 | 115.8 | 116.3 | 116.3 | 118.5 | 118.6 | 118.6 | 118.5pB | 118.2pB | QSNQ | 115.1 |
| QSNP | 97.6 B | 97.6 | 97.6 | 97.6 | 97.6 | 99.3 | 97.3 | 97.6 | 98.4 | 98.9 | 99.5pB | 99.4pB | QSNP | 97.1 |
| QSNQ | 81.3 | 80.6 | 80.1 | 80.4 | 80.9 | 80.7 | 80.6 | 80.6 | 80.4 | 80.5 | 80.2pB | 80.1pB | QSNQ | 82.2 |
| QSNR | 94.2 F | 94.2 | 92.7 | 92.1 | 92.1 | 92.1 | 93.7 | 95.4 | 95.2 | 95.1 | 95.1pF | 95.1pF | QSNR | 94.7 |
| QSNS | 99.7 | 99.7 | 99.7 | 100.0 | 100.0 | 101.7 | 98.4 | 98.4 | 98.4 | 98.4 | 97.0pB | 97.0pB | QSNS | 99.3 |
| PPRG | 97.0 | 97.0 | 97.0 | 97.5 | 97.3 | 97.6 | 97.3 | 97.5 | 97.6p | 97.6p | 97.5pB | 97.5pB | PPRG | 96.1 |
| PPRH | 96.3 | 96.3 | 96.3 | 96.8 | 96.8 | 96.6 | 96.7 | 96.7 | 96.7p | 96.5p | 96.3pB | 96.5pB | PPRH | 96.0 |
| PPRI | 104.1 F | 104.1 F | 104.1 F | 104.1 F | 104.1 F | 104.1 F | 104.1 F | 104.1 F | 104.1 F | 104.1 F | 104.1pF | 104.1pF | PPRI | 104.3 |
| PPRK | 94.7 | 94.7 | 94.7 | 94.7 | 94.9 | 95.5 | 94.7 | 94.9 | 95.0 | 95.1 | 95.1pB | 94.9pB | PPRK | 93.2 |
| PPRL | 98.4 | 98.4 | 98.4 | 99.6 | 99.0 | 99.1 | 99.0 | 99.6 | 99.6 | 99.7p | 99.6pB | 99.6pB | PPRL | 98.5 |
| PPRM | 101.0 | 100.9 | 101.0 | 100.7 | 101.0 | 101.1 | 101.2 | 101.3 | 101.4 | 101.2 | 101.3pB | 101.4pB | PPRM | 100.0 |
| QSNQ | 96.2 | 96.5 | 96.6 | 96.6 | 96.1 | 94.8 | 95.8 | 96.5 | 96.7 | 96.7 | 96.6p | 97.1p | QSNQ | 96.4 |
| PPRO | 116.5 | 116.5 | 116.5 | 116.5 | 116.5 | 116.5 | 117.6 | 118.4 | 118.4 | 118.4 | 118.4pB | 118.4pB | PPRO | 115.7 |
| PPRQ | 105.0 B | 105.0 | 105.1 | 104.6 | 105.1 | 106.1 | 106.0 | 106.1 | 106.1 | 106.0 | 106.2pB | 106.2pB | PPRQ | 103.7 |
| QSNQ | 82.9 B | .. | .. | .. | .. | .. | .. | .. | .. | .. | 79.3pB | 79.4pB | QSNQ | 82.1 |
| PPRR | 94.7 | 95.4 | 95.4 | 95.7 | 95.7 | 95.3 | 95.9 | 96.0 | 95.6 | 95.6 | 94.3pB | 94.4pB | PPRR | 95.7 |
| PPRU | 81.4 B | 81.4 B | 81.4 B | 81.4 B | 81.4 B | 81.4 B | 82.3 B | 82.3 B | 82.3 B | 82.3 B | 82.2pB | 82.3pB | PPRU | 84.0 |
| QSNX | 111.8 F | 111.8 F | 111.8 F | 114.2 F | 114.2 F | 114.2 F | 114.2 F | 114.2 F | 114.2 F | 114.2 F | 114.2pF | 114.2pF | QSNX | 111.5 |
| QSNY | 102.6 B | 102.7 B | 102.7 B | 102.7 B | 102.7 B | 102.7 B | 104.3 B | 105.1 B | 104.6 B | 104.6 B | 100.9pB | 100.9pB | QSNY | 102.3 |
| QSNZ | 91.0 | 92.4 | 92.4 | 92.7 | 92.7 | 91.8 | 91.8 | 91.8 | 91.8 | 91.8p | 91.8pB | 91.9pB | QSNZ | 91.4 |
| PPSL | 91.6 | 92.2 | 91.8 | 91.9 | 89.6 | 91.2 | 89.8 | 92.7 | 93.2p | 92.8p | 92.4pB | 92.5pB | PPSL | 93.4 |
| PPSN | 84.8 | 85.9 | 85.2 | 84.2 | 84.5 | 85.8 | 83.7 | 85.2 | 85.4p | 85.4p | .. | .. | PPSN | 86.7 |
| PPSO | 99.2 B | 99.2 B | 99.2 B | 100.5 B | 94.9 | 97.0 | 96.4 | 101.4 | 102.1 | 101.2 | 100.2pB | 100.6pB | PPSO | 101.1 |
| PPSP | 98.0 | 98.0 | 98.0 | 99.7 | 99.7 | 99.7 | 99.7 | 99.7 | 99.7 | 99.7 | 99.7pB | 99.7pB | PPSP | 99.0 |
| PPSR | 96.6 F | 96.6 F | 96.6 F | 98.1 F | 98.1 F | 98.1 F | 98.1 F | 98.1 F | 98.1 F | 98.1 F | 98.1pF | 98.1pF | PPSR | 97.0 |

4 PRICE INDICES OF PRODUCTS MANUFACTURED IN THE UNITED KINGDOM - SIC 92

continued

| | | | 2000 | 2000 | 2000 | 2000 | 2000 | 2000 | 2000 | 2000 |
|---|------|---------------|---------|---------|---------|---------|---------|---------|---------|---------|
| | | | Feb | Mar | Apr | May | Jun | Jul | Aug | Sep |
| Glass fibres | PPSS | 2614000000 | 85.9 | 85.6 | 86.0 | 85.7 | 85.4 | 86.4 | 86.4 | 86.4 |
| Silvers, rovings and yarn and chopped strands | QSOE | 2614110000 | 78.2 F | 78.2 F | 78.9 F | 79.4 F | 79.0 F | 81.1 F | 81.1 F | 81.1 F |
| Voiles, webs, mats, mattresses, boards | QSOE | 2614120000 | 87.8 | 87.4 | 87.8 | 87.3 | 87.0 | 87.8 | 87.7 | 87.7 |
| Laboratory, hygienic or pharmaceutical glassware; ampoules of glass | PPSX | 2615230000 | 160.1 F | 160.1 F | 160.1 F | 160.1 F | 160.1 F | 160.1 F | 160.1 F | 160.2 F |
| Articles of glass n.e.c. | RWQA | 2615260000 | 104.9 F | 104.6 F | 103.7 F | 103.8 F | 105.9 F | 105.4 F | 104.3 F | 104.4 F |
| Ceramic household and other ornamental articles | PPSY | 2621000000 | 108.5 | 108.5 | 108.9 | 108.9 | 108.9 | 108.9 | 108.9 | 108.9 |
| Sanitary ceramic fixtures | PPTB | 2622000000 | 107.7 | 105.2 | 105.0 | 105.4 | 105.3 | 105.6 | 105.9 | 106.2 |
| Ceramic articles n.e.c. | PPTH | 2625000000 | 126.5 F | 126.5 F | 126.5 F | 126.5 F | 126.5 F | 127.5 F | 127.4 F | 127.3 F |
| Other non-structural ceramic articles n.e.c. | QSOP | 2625120000 | 126.5 F | 126.5 F | 126.5 F | 126.5 F | 126.5 F | 127.5 F | 127.4 F | 127.3 F |
| Refractory ceramic goods | PPTJ | 2626000000 | 109.1 | 109.0 | 109.2 | 109.2 | 108.8 | 108.9 | 108.6 | 108.6 |
| Refractory cements, mortars, concretes and similar compositions n.e.c. | PPTL | 2626130000 | 107.8 | 107.8 | 107.8 | 107.8 | 107.8 | 107.8 | 107.8 | 107.8 |
| Unfired refractory products, other refractory ceramic goods | QSOS | 2626140000 | 104.7 F | 104.7 F | 104.7 F | 104.7 F | 103.5 F | 103.3 F | 103.3 F | 103.3 F |
| Ceramic tiles and flags | PPTM | 2630000000 | 109.4 F | 109.4 F | 109.4 F | 109.4 F | 109.4 F | 109.4 F | 109.4 F | 109.4 F |
| Bricks, tiles and construction products in baked clay | PPTO | 2640000000 | 107.8 | 107.7 | 108.3 | 108.1 | 107.9 | 108.2 | 108.5 | 109.1 |
| Non-refractory ceramic building bricks, flooring blocks, support or filler tiles and the like | PPTP | 2640110000 | 107.4 | 107.4 | 108.3 | 108.3 | 107.8 | 107.8 | 107.8 | 108.5 |
| Cement | PPTS | 2651000000 | 114.5 | 116.3 | 116.7 | 115.6 | 114.7 | 114.5 | 114.5 | 114.1 |
| Portland cement, aluminous cement, slag cement, and similar hydraulic cement | QSOU | 2651120000 | 114.5 | 116.3 | 116.7 | 115.6 | 114.7 | 114.5 | 114.5 | 114.1 |
| Lime | PPTU | 2652000000 | 115.5 F | 115.6 F | 115.6 F | 115.9 F | 115.9 F | 116.1 F | 116.1 F | 115.7 F |
| Concrete products for construction purposes | PPTY | 2661000000 | 117.3 | 118.0 | 118.2 | 117.2 | 117.2 | 117.5 | 117.5 | 117.3 |
| Tiles, flagstones, bricks & similar articles of cement, concrete or artificial stone | PPTZ | 2661110000 | 117.3 | 118.0 | 118.2 | 118.4 | 118.3 | 117.9 | 117.6 | 117.3 |
| Plaster products for construction purposes | PPUD | 2662000000 | 108.6 F | 109.4 F | 109.1 F | 108.8 F | 108.8 F | 108.8 F | 109.4 F | 108.8 F |
| Ready-mixed concrete | QSOZ | 2663100000 | 113.4 | 117.1 | 118.1 | 118.4 | 118.1 | 118.8 | 117.8 | 117.6 |
| Articles of fibre cement | PPUK | 2665000000 | 111.2 | 120.2 | 120.1 | 120.1 | 120.1 | 120.1 | 120.1 | 120.0 |
| Monumental or building stone and articles thereof | PPUP | 2670000000 | 112.5 B | 110.6 B | 109.9 B | 110.7 B | 110.4 B | 109.6 B | 109.1 B | 109.1 B |
| Abrasive products | PPUS | 2681000000 | 110.2 | 110.1 | 110.1 | 110.1 | 110.1 | 110.2 | 110.2 | 110.2 |
| Other non-metallic mineral products n.e.c. | PPUV | 2682000000 | 109.8 | 126.4 | 126.4 | 126.6 | 128.9 | 125.6 | 128.1 | 126.1 |
| Articles of asphalt or of similar material | PPUX | 2682120000 | 116.8 F | 116.8 F | 116.8 F | 116.8 F | 116.8 F | 116.8 F | 116.8 F | 116.8 F |
| Bituminous mixtures based on natural asphalt | PPUY | 2682130000 | 116.0 F | 159.1 F | 159.0 F | 159.1 F | 165.7 F | 156.9 F | 163.4 F | 157.6 F |
| Non-metallic mineral products n.e.c. | PPVB | 2682160000 | 104.7 | 105.1 | 105.2 | 105.7 | 105.2 | 105.1 | 105.3 | 105.9 |
| Basic metals | | Div 27 | | | | | | | | |
| Manufacture of basic iron and steel and ferro-alloys | PFVC | 2710000000 | .. | .. | 80.8 | 80.6 | 80.6 | 82.0 | 82.5 | 82.3 |
| Bars and rods hot-rolled, in irregularly wound coils | PPVQ | 2710500000 | 71.6 | 71.7 | 72.5 | .. | .. | .. | .. | .. |
| Other bars and rods not drawn or hot extended | PPVR | 2710600000 | .. | .. | 75.5 | 75.6 | 75.3 | 75.4 | 77.6 | 77.6 |
| Tubes and tube fittings, of cast iron | QSPF | 2721000000 | 111.9 | 111.9 | 111.9 B | 111.9 B | 111.9 B | 111.9 B | 111.9 B | 111.9 B |
| Steel tubes and steel tube fittings | QSPI | 2722000000 | 99.1 | 99.3 | 99.6 | 99.9 | 99.9 | 100.1 | 100.0 | 100.0 |
| Tubes, pipes & hollow profiles, of iron and steel | QSPJ | 2722100000 | 98.2 | 98.5 | 98.8 | 99.2 | 99.2 | 99.5 | 99.4 | 99.4 |
| Tube or pipe fittings of steel | QSPK | 2722200000 | 101.7 F | 101.7 F | 101.9 F | 101.9 F | 101.9 F | 101.9 F | 101.9 F | 101.9 F |

For B and F see notes

4 PRICE INDICES OF PRODUCTS MANUFACTURED IN THE UNITED KINGDOM - SIC 92

continued

Producer Prices Index 1995 = 100

| | 2000 Oct | 2000 Nov | 2000 Dec | 2001 Jan | 2001 Feb | 2001 Mar | 2001 Apr | 2001 May | 2001 Jun | 2001 Jul | 2001 Aug | 2001 Sep | Annual Average 2000 | |
|------|-------------|-------------|-------------|-------------|-------------|-------------|-------------|-------------|-------------|-------------|-------------|-------------|---------------------------|-------|
| PPSS | 86.8 | 87.9 | 87.8 | 84.9 | 85.1 | 84.9 | 84.8 | 84.7 | 84.6p | 84.8p | 83.5pB | 84.0pB | PPSS | 86.3 |
| QSOE | 83.3 F | 83.3 F | 83.3 F | 79.8 F | .. | .. | .. | .. | .. | .. | 81.1pF | 81.1pF | QSOE | 80.4 |
| QSOF | 87.7 | 89.0 | 88.9 | 86.1 | .. | .. | .. | .. | .. | .. | 84.1pB | 84.8pB | QSOF | 87.8 |
| PPSX | 160.2 F | 160.2 F | 160.2 F | 166.3 F | .. | .. | .. | .. | .. | .. | .. | .. | PPSX | 160.1 |
| RWQA | 103.0 F | 103.7 F | 104.8 F | 106.4 F | 106.3 F | 106.1 F | 105.7 F | 106.1 F | 105.8 F | 105.8 F | 106.8pF | 106.6pF | RWQA | 104.5 |
| PPSY | 108.9 | 108.9 | 108.9 | 108.9 | 107.3 | 107.3 | 107.3 | 107.3 | 107.3 | 107.3 | 107.3pB | 107.3pB | PPSY | 108.8 |
| PPTB | 106.1 | 105.9 | 105.9 | 106.1 | 106.1 | 106.1 | 108.4 | 108.8 | 108.7 | 108.6 | 109.0pB | 109.3pB | PPTB | 105.9 |
| PPTH | 127.5 F | 128.9 F | 128.7 F | 133.4 F | 131.9 | 131.9 | 131.9 | 131.9 | 131.9 | 131.9 | 131.9pB | 131.9pB | PPTH | 127.2 |
| QSOP | 127.5 F | 128.9 F | 128.7 F | 133.4 F | 131.9 | 131.9 | 131.9 | 131.9 | 131.9 | 131.9 | 131.9pB | 131.9pB | QSOP | 127.2 |
| PPTJ | 108.2 | 107.9 | 108.1 | 108.1 | 108.4 | 108.2 | 108.2 | 108.2 | 108.2 | 108.3 | 108.4pB | 108.5pB | PPTJ | 108.7 |
| PPTL | 107.8 | 107.8 | 107.8 | 108.2 | 108.1 F | 108.2 F | 108.3 F | 108.3 F | 108.3 F | 108.3 F | 108.3pF | 108.3pF | PPTL | 107.8 |
| QSOS | 103.3 F | 103.3 F | 102.5 F | 102.5 F | .. | .. | .. | .. | .. | .. | .. | .. | QSOS | 103.6 |
| PPTM | 109.4 F | 109.4 F | 109.4 F | 107.5 F | 107.5 | 107.5 | 107.5 | 107.5 | 107.5 | 107.5 | 107.5pB | 107.5pB | PPTM | 109.4 |
| PPTO | 107.8 | 109.1 | 108.4 | 110.4 | 110.7 | 110.7 | 111.9 | 112.5 | 111.5p | 113.6p | 113.9p | 114.0p | PPTO | 108.2 |
| PPTP | 107.0 | 108.5 | 108.0 | 109.9 | 110.2 | 110.5 | 111.7 | 112.2 | 111.2p | 113.2p | 113.6p | 113.6p | PPTP | 107.8 |
| PPTS | 114.4 | 114.0 | 112.2 | 111.3 | 111.9 | 113.3 | 115.6 | 117.2 | 115.4 | 115.8 | 115.3pB | 115.4pB | PPTS | 114.6 |
| QSOU | 114.4 | 114.0 | 112.2 | 111.3 | 111.9 | 113.3 | 115.6 | 117.2 | 115.4 | 115.8 | 115.3pB | 115.4pB | QSOU | 114.6 |
| PPTU | 119.6 F | 120.8 F | 120.8 F | 121.8 F | 121.8 F | 122.2 F | 122.3 F | 122.3 F | 122.3 F | 122.3 F | 122.3pF | 122.3pF | PPTU | 116.8 |
| PPTY | 117.5 | 117.8 | 117.3 | 118.3 | 119.0 | 120.0 | 122.2 | 122.0 | 122.7 | 122.5 | 122.9pB | 122.9pB | PPTY | 117.4 |
| PPTZ | 117.6 | 117.6 | 116.9 | 118.1 | 119.2 | 120.5 | 123.3 | 122.4 | 123.0 | 122.9 | 123.2pB | 123.2pB | PPTZ | 117.6 |
| PPUD | 111.5 F | 112.7 F | 113.0 F | 112.5 F | 112.2 | 112.1 | 111.9 | 118.3 | 118.7 | 116.7 | 116.3pF | 115.1pF | PPUD | 109.6 |
| QSOZ | 118.6 | 118.2 | 118.4 | 120.1 | 120.7 | 124.7 | 125.7 | 124.1 | 122.4p | 122.3p | 123.7pB | 123.8pB | QSOZ | 117.3 |
| PPUK | 120.1 | 120.1 | 120.1 | 123.9 | 123.9 | 123.9 | 123.9 | 123.9 | 123.8 | 123.8 | 123.8pB | 123.8pB | PPUK | 118.6 |
| PPUP | 109.8 B | 110.6 B | 109.8 B | 109.9 B | 109.9 | 109.9 | 109.9 | 109.9 | 109.9 | 106.9p | 107.2pB | 108.0pB | PPUP | 110.3 |
| PPUS | 110.2 | 110.2 | 110.2 | 110.2 | 110.2 B | 110.1 B | 110.1 B | 110.1 B | 110.1 B | 110.1 B | 110.1pB | 110.3pB | PPUS | 110.1 |
| PPUV | 131.0 | 130.6 | 130.6 | 132.1 | 132.5 | 132.6 | 132.8 | 132.9 | 132.5 | 132.3 | 132.4pB | 132.3pB | PPUV | 125.0 |
| PPUX | 116.8 F | 116.8 F | 116.8 F | 117.8 F | 118.0 F | 118.0 F | 118.0 F | 117.2 F | 117.2 F | 117.2 F | 117.2pF | 117.2pF | PPUX | 116.8 |
| PPUY | 171.7 F | 171.4 F | 172.4 F | 176.3 F | .. | .. | .. | .. | .. | .. | .. | .. | PPUY | 155.7 |
| PPVB | 104.8 | 104.1 | 103.3 | 103.0 | 104.0 | 104.1 | 104.8 | 105.0 | 105.2 | 104.6 | 105.0pB | 104.7pB | PPVB | 104.9 |
| PPVC | 81.9 | 81.7 | 81.6 | 78.6 | 78.2 | 78.1 | 76.4 | 76.5 | 76.6 | 75.3 | 75.3pB | 75.2pB | PPVC | 81.0 |
| PPVQ | .. | .. | .. | .. | .. | .. | .. | .. | .. | .. | .. | .. | PPVQ | 74.0 |
| PPVR | 77.5 | 77.4 | 77.4 | 77.1 | 75.2 | 75.2 | 76.1 | 76.1 | 76.1 | 75.9 | 75.9p | 75.8p | PPVR | 76.1 |
| QSPF | 112.3 B | 112.3 B | 112.3 B | 112.3 B | 118.1 B | 118.1 B | 118.1 B | 118.1 B | 116.7 B | 116.7 B | 116.7pB | 118.8pB | QSPF | 112.0 |
| QSPI | 99.9 | 99.9 | 99.8 | 101.2 | 101.2 | 100.9 | 100.8 | 100.7 | 101.4 | 102.5 | 103.2pB | 103.0pB | QSPI | 99.5 |
| QSPJ | 99.2 | 99.2 | 99.0 | 99.0 | 98.9 | 98.5 | 98.3 | 98.1 | 98.0 | 98.5 | 99.3pB | 99.1pB | QSPJ | 98.7 |
| QSPK | 101.9 F | 101.9 | 101.9 | 107.5 | 107.5 | 107.5 | 107.5 | 107.5 | 110.7 | 113.5 | 113.8pB | 113.8pB | QSPK | 101.8 |

4 PRICE INDICES OF PRODUCTS MANUFACTURED IN THE UNITED KINGDOM - SIC 92

continued

| | | | 2000 Feb | 2000 Mar | 2000 Apr | 2000 May | 2000 Jun | 2000 Jul | 2000 Aug | 2000 Sep |
|--|------|---------------|-------------|-------------|-------------|-------------|-------------|-------------|-------------|-------------|
| Cold drawn products | PPVY | 2731000000 | 67.2 | 67.2 | 68.2 | 69.2 | 69.2 | 69.2 | 69.2 | 69.2 |
| Cold drawn bars and rods of iron or non-alloy steel | QSPL | 2731100000 | 67.7 F | 67.7 F | 68.6 F | 69.5 F | 69.5 F | 69.5 F | 69.5 F | 69.5 F |
| Cold-rolled flat products of iron or non-alloy steel less than 600mm wide | PPWC | 2732000000 | 88.8 | 88.8 | 88.7 | 89.2 | 89.2 | 90.1 | 90.8 | 89.5 |
| Cold rolled flat products of iron or non-alloy steel | QSPM | 2732100000 | 84.3 F | 84.2 F | 84.5 F | 84.3 F | 84.3 F | 84.8 F | 85.8 F | 82.5 F |
| Cold formed or folded products of iron, non-alloy steel & stainless steel | PPWE | 2733000000 | 87.4 | 87.6 | 87.4 | 88.5 | 88.7 | 88.9 | 89.3 | 87.7 |
| Angles, shapes and sections of iron or non-alloy steel | PPWF | 2733110000 | 87.4 | 87.6 | 87.4 | 88.5 | 88.7 | .. | .. | .. |
| Wire | PPWH | 2734000000 | 88.3 | 88.6 | 89.0 | 89.2 | 89.2 | 88.2 | 88.1 | 88.0 |
| Wire of iron and non-alloy steel | PPWI | 2734110000 | 86.9 | 86.9 | 87.1 | 87.1 | 87.1 | 85.8 | 85.8 | 85.7 |
| Wire of stainless steel or other alloy steel | PPWJ | 2734120000 | 94.5 F | 96.0 F | 97.4 | 98.5 | 98.6 | 98.6 | 98.4 | 98.3 |
| Ferro-alloys (non ECSC) and other iron and steel n.e.c. | PPWK | 2735000000 | - | - | 83.0 B | 83.0 B | 83.0 B | 83.0 B | 83.0 B | 83.0 B |
| Precious metals | PPWM | 2741000000 | 141.8 | 177.1 | 166.8 | 172.9 | 176.4 | 185.8 | 195.8 | 203.7 |
| Gold, unwrought or in semi-manufactured forms, or powder form | QSPO | 2741200000 | 79.2 F | 79.2 F | 78.7 F | .. | .. | .. | .. | .. |
| Manufacture of basic precious and non-ferrous metal, aluminium production | PPWO | 2742000000 | 91.3 | 92.3 | 91.6 | 90.4 | 93.0 | 92.4 | 93.3 | 93.7 |
| Unwrought aluminium | PPWP | 2742110000 | 97.8 F | 99.0 F | 96.2 F | 91.8 F | 99.0 F | 96.9 F | 98.6 F | 98.5 F |
| Bars, rods & profiles of aluminium | QSPT | 2742220000 | 90.1 | 91.0 | 91.8 | 92.1 | 91.2 | 91.8 | 91.9 | 92.5 |
| Plates, sheets and strips of aluminium less than 0.2mm thick | PPWU | 2742240000 | 81.8 | 83.2 | 84.1 | 83.8 | 83.6 | 84.2 | 84.6 | 85.7 |
| Aluminium foil, ⁰² | PPWV | 2742250000 | 94.3 | 94.3 | 94.6 | 97.8 | 98.0 | 98.0 | 98.6 | 98.6 |
| Tubes, pipes and tube or pipe fittings, of aluminium | QSPU | 2742260000 | 82.4 F | 82.5 F | 82.5 F | 82.6 F | 82.3 F | 82.5 F | 82.1 F | 82.1 F |
| Lead, zinc and tin and products thereof | PPWW | 2743000000 | .. | .. | 86.9 | 87.5 | 88.6 | 89.2 | 91.9 | 96.6 |
| Copper products | PPWZ | 2744000000 | 80.8 | 80.5 | 81.8 B | 82.1 B | 82.9 B | 83.6 B | 85.5 B | 87.7 B |
| Refined copper and copper alloys | QSPZ | 2744130000 | .. | .. | 86.3 F | 86.8 F | 90.5 F | 90.5 F | 92.9 F | 96.8 F |
| Tubes, pipes & tube or pipe fittings, of copper | QSQC | 2744260000 | 77.1 F | 77.1 F | 77.1 | 76.6 | 78.7 | 79.2 | 80.5 | 81.6 |
| Other non ferrous metal production | PPXD | 2745000000 | 102.0 | 104.4 | 104.2 | 106.6 | 107.2 | 105.5 | 105.5 | 102.8 |
| Other non-ferrous metals and articles | QSQH | 2745300000 | .. | .. | 121.1 | 121.8 | 122.2 | 122.2 | 122.1 | 122.1 |
| Casting services of iron | PPXG | 2751000000 | 102.9 B | 102.9 B | 102.3 B | 102.3 B | 102.3 B | 103.5 B | 103.4 B | 103.2 B |
| Casting services of malleable cast iron | QSQI | 2751110000 | 98.0 F | 97.9 F | 94.9 F | 94.6 F | 94.6 F | 94.6 F | 94.6 F | 94.6 F |
| Casting services of spheroidal cast iron | QSQJ | 2751120000 | 105.0 F | 105.0 F | 105.0 F | 105.0 F | 105.0 F | 107.9 F | 107.7 F | 107.3 F |
| Casting services of grey cast iron | QSQK | 2751130000 | 102.4 B | 102.4 B | 101.9 B | 101.9 B | 101.9 B | 101.9 B | 101.9 B | 101.9 B |
| Casting services of steel | PPXI | 2752000000 | 109.2 F | 108.4 F | 108.4 B | 108.4 B | 108.4 B | 108.4 B | 108.4 B | 108.4 B |
| Casting services of light metals | PPXK | 2753000000 | .. | .. | 102.7 B | 102.0 B | 102.1 B | 102.3 B | 103.0 B | 103.1 B |
| Casting services of light metals | QSQM | 2753100000 | .. | .. | 102.7 B | 102.0 B | 102.1 B | 102.3 B | 103.0 B | 103.1 B |
| Casting services of other non-ferrous metals | PPXM | 2754000000 | 91.9 B | 91.9 B | 91.9 B | 93.5 B | 93.7 B | 95.3 B | 95.1 B | 95.1 B |
| Fabricated metal products, except machinery and equipment | | Div 28 | | | | | | | | |
| Manufacture of metal structures and parts of structures | PPXO | 2811000000 | 106.4 B | 106.9 B | 106.7 B | 106.5 B | 106.7 B | 106.6 B | 106.7 B | 106.8 B |
| Other structures & parts, plates, rods, angles, shapes of iron, steel or aluminium | QSQP | 2811230000 | 102.9 B | 103.0 B | 103.0 B | 102.6 B | 102.9 B | 103.1 B | 103.2 B | 103.3 B |
| Manufacture of builders' carpentry and joinery of metal | PPXS | 2812000000 | 113.7 B | 115.9 B | 116.1 B | 116.1 B | 117.3 B | 117.3 B | 117.3 B | 118.8 B |
| Doors, windows, frames and thresholds for doors, of iron, steel or aluminium | QSQQ | 2812100000 | 113.7 B | 115.9 B | 116.1 B | 116.1 B | 117.3 B | 117.3 B | 117.3 B | 118.8 B |

For B and F see notes

4 PRICE INDICES OF PRODUCTS MANUFACTURED IN THE UNITED KINGDOM - SIC 92

continued

Producer Prices Index 1995 = 100

| | 2000 Oct | 2000 Nov | 2000 Dec | 2001 Jan | 2001 Feb | 2001 Mar | 2001 Apr | 2001 May | 2001 Jun | 2001 Jul | 2001 Aug | 2001 Sep | Annual Average 2000 | |
|------|-------------|-------------|-------------|-------------|-------------|-------------|-------------|-------------|-------------|-------------|-------------|-------------|---------------------------|-------|
| PPVY | 69.2 | 69.2 | 70.0 | 70.4 | 70.7 | 70.7 | 70.3 | 70.3 | 70.3 | 70.3 | 70.3pB | 70.0pB | PPVY | 68.7 |
| QSPL | 69.5 F | 69.5 F | 70.0 F | 70.3 F | 70.7 F | 70.7 F | 70.2 F | 70.2 F | 70.2 F | 70.2 F | 70.2pF | 70.0pF | QSPL | 69.0 |
| PPWC | 91.6 | 92.3 | 89.5 | 88.9 | 93.1 | 93.7 | 92.7 | 92.7 | 93.2 | 93.8 | 95.2pB | 95.0pB | PPWC | 89.7 |
| QSPM | 85.4 F | 86.6 F | 81.6 F | 81.0 F | 88.9 F | 89.9 F | 90.0 F | 90.0 F | 91.0 F | 92.0 F | 94.6pF | 94.3pF | QSPM | 84.3 |
| PPWE | 87.8 | 88.1 | 88.3 | 84.0 | 83.6 | 83.3 | 83.1 | 82.9 | 82.6 | 81.7 | 81.6pB | 81.6pB | PPWE | 88.0 |
| PPWF | .. | .. | .. | .. | .. | .. | .. | .. | .. | .. | .. | .. | PPWF | 88.0 |
| PPWH | 88.9 | 88.8 | 89.1 | 89.2 | 88.7 | 89.1 | 88.4 | 87.8 | 87.5 | 87.2 | 87.1pB | 87.2pB | PPWH | 88.6 |
| PPWI | 86.7 | 86.6 | 86.8 | 87.1 | 86.3 | 86.9 | 85.9 | 85.6 | 85.6 | 85.3 | 85.2pB | 85.2pB | PPWI | 86.6 |
| PPWJ | 98.4 | 98.4 | 99.1 | 99.1 | 99.4 | 99.1 | 99.5 | 98.0 | 96.2 | 96.0 | 96.0pB | 96.1pB | PPWJ | 97.4 |
| PPWK | 83.0 B | 83.0 B | 83.0 B | 82.7 B | 82.7 B | 89.9 B | 90.0 B | 90.0 B | 90.0 B | 90.1 B | 90.1pB | 90.1pB | PPWK | 62.3 |
| PPWM | 200.5 | 213.1 | 227.3 | 224.4 | 243.1 | 216.3 | 201.2 | 197.0 | 195.7 | 185.2 | 159.1p | 156.5p | PPWM | 182.8 |
| QSPO | .. | .. | .. | .. | .. | .. | .. | .. | .. | .. | 83.6pF | 82.5pF | QSPO | 80.6 |
| PPWO | 96.1 | 94.8 | 95.1 | 96.0 | 96.6 | 96.9 | 95.8 | 95.5 | 95.5 | 95.4 | 94.4pB | 93.2pB | PPWO | 92.8 |
| PPWP | 103.9 F | 100.1 | 102.3 | 103.6 | 104.4 | 104.8 | 102.2 | 102.0 | 102.0 | 101.0 | 98.4pB | 95.6pB | PPWP | 98.2 |
| QSPT | 92.9 | 92.6 | 92.2 | 92.8 | 93.5 | 94.0 | 93.6 | 93.6 | 94.5 | 94.7 | 94.9pB | 95.0pB | QSPT | 91.7 |
| PPWU | 86.4 | 86.7 | 87.0 | 87.4 | 87.5 | 87.8 | 87.6 | 87.1 | 86.1 | 87.2 | 86.8pF | 86.6pF | PPWU | 84.3 |
| PPWV | 99.5 | 100.3 | 97.1 | 98.0 | 98.7 | 98.9 | 99.2 | 98.4 | 98.8 | 98.9 | 99.1pB | 98.4pB | PPWV | 97.1 |
| QSPU | 82.1 F | .. | .. | .. | .. | .. | .. | .. | .. | .. | .. | .. | QSPU | 82.2 |
| PPWW | 96.4 | 93.8 | 93.0 | 91.1 | 92.5 | 93.7 | 93.0 | 91.0 | 89.7 | 87.5 | 87.0pB | 86.9pB | PPWW | 90.6 |
| PPWZ | 88.0 B | 87.3 B | 87.1 B | 86.0 B | 86.0 B | 85.6 B | 85.0 B | 84.8 B | 84.5B | 81.8 B | 79.9pB | 78.8pB | PPWZ | 84.0 |
| QSPZ | 100.5 F | 99.2 F | 99.2 F | 97.4 F | 98.0 F | 98.2 F | 97.5 F | 96.8 F | 98.4pF | 94.2pF | 92.1pF | 90.2pF | QSPZ | 91.9 |
| QSQC | 83.0 | 82.5 | 82.7 | 82.7 | 83.5 | 82.6 | 82.3 | 82.0r | 82.1 | 79.9 | 78.2pB | 77.9pB | QSQC | 79.4 |
| PPXD | 104.6 | 103.4 | 103.0 | 102.2 | 102.7 | 101.8 | 101.6 | 104.0 | 106.1 | 105.0 | 103.9pB | 102.1pB | PPXD | 104.3 |
| QSQH | 122.4 | 122.8 | 122.8 | 122.3 | 122.9 | 122.9 | 123.2 | 128.3 | 128.3 | 127.2 | 127.3pB | 126.0pB | QSQH | 121.9 |
| PPXG | 103.3 B | 103.3 | 103.3 | 103.1 | 103.1 | 103.1 | 103.2 | 102.7 | 102.7 | 102.8 | 103.0pB | 103.5pB | PPXG | 103.0 |
| QSQI | 95.2 F | 95.2 F | 95.4 F | 93.8 F | 93.8 F | 93.8 F | 94.8 F | 94.8 F | 94.8 F | 94.8 F | 95.7pF | 95.9pF | QSQI | 95.8 |
| QSQJ | 107.3 F | 107.3 | 107.3 | 107.3 | 107.3 | 107.3 | 107.2 | 107.2 | 107.2 | 107.2 | 107.3pB | 107.3pB | QSQJ | 106.2 |
| QSQK | 101.9 B | 101.9 B | 101.9 B | 101.9 B | 101.9 B | 101.9 B | 101.9 B | 100.9 B | 100.9 B | 101.0 B | 101.1pB | 102.1pB | QSQK | 102.1 |
| PPXI | 108.4 B | 108.4 B | 108.4 B | 108.4 B | 108.4 B | 108.8 B | 108.8 B | 109.0 B | 109.0 B | 109.0 B | 109.0pB | 109.0pB | PPXI | 108.5 |
| PPXK | 103.3 B | 103.5 B | 103.3 B | 103.4 B | 103.9 B | 104.1 B | 104.1 B | 103.8 B | 103.8 B | 103.4pB | 103.4pB | 103.1pB | PPXK | 102.7 |
| QSQM | 103.3 B | 103.5 B | 103.3 B | 103.4 B | 103.9 B | 104.1 B | 104.1 B | 103.8 B | 103.8 B | 103.4pB | 103.4pB | 103.1pB | QSQM | 102.7 |
| PPXM | 95.5 B | 95.7 B | 95.6 B | 94.8 B | 94.8 B | 95.8 B | 95.7 B | 96.6 B | 96.0 B | 95.7 B | 95.7pB | 95.6pB | PPXM | 93.9 |
| PPXO | 107.4 B | 107.3 B | 107.3 B | 107.4 B | 107.4 B | 107.5 B | 107.3 B | 107.3 B | 107.2 B | 107.3 B | 107.6pB | 107.9pB | PPXO | 106.7 |
| QSQP | 103.9 B | 103.8 B | 103.8 B | 103.6 B | 103.7 B | 103.7 B | 103.5 B | 103.5 B | 103.4 B | 103.5 B | 103.5pB | 103.5pB | QSQP | 103.1 |
| PPXS | 119.1 B | 119.1 B | 119.5 B | 119.5 B | 119.6 B | 120.1 B | 120.1 B | 120.2 B | 120.2 B | 120.3 B | 120.3pB | 120.5pB | PPXS | 117.0 |
| QSQQ | 119.1 B | 119.1 B | 119.5 B | 119.5 B | 119.6 B | 120.1 B | 120.1 B | 120.2 B | 120.2 B | 120.3 B | 120.3pB | 120.5pB | QSQQ | 117.0 |

4 PRICE INDICES OF PRODUCTS MANUFACTURED IN THE UNITED KINGDOM - SIC 92

continued

| | | | 2000 Feb | 2000 Mar | 2000 Apr | 2000 May | 2000 Jun | 2000 Jul | 2000 Aug | 2000 Sep |
|---|------|------------|-------------|-------------|-------------|-------------|-------------|-------------|-------------|-------------|
| Tanks, reservoirs and containers of metal | PPXU | 2821000000 | 103.7 B | 103.7 B | 103.7 B | 104.7 B | 104.7 B | 104.7 B | 104.7 B | 104.7 B |
| Central heating radiators and boilers | PPXY | 2822000000 | 110.8 | 112.3 | 113.9 | 113.1 | 113.0 | 112.6 | 112.8 | 113.7 |
| Boilers for central heating | QSQR | 2822120000 | 114.9 | 115.8 | 117.6 | 116.4 | 116.3 | 115.7 | 115.7 | 115.8 |
| Steam generators, except central heating hot water boilers | PPYC | 2830000000 | 100.3 B | 100.3 B | 100.2 B | 100.2 B | 104.6 B | 103.4 B | 103.1 B | 103.1 B |
| Parts of nuclear reactors | QSQV | 2830220000 | 101.0 F | 101.0 F | 101.0 F | 101.0 F | 117.4 F | 112.8 F | 112.8 F | 112.8 F |
| Forging, pressing, stamping and roll forming of metal services; powder metallurgy | PPYF | 2840000000 | 100.8 | 100.8 | 100.3 | 100.2 | 100.1 | 99.9 | 100.1 | 100.0 |
| Forging of metal services | QSQW | 2840110000 | 112.1 | 112.1 | 111.6 | 111.6 | 111.1 | 110.3 | 112.4 | 112.4 |
| Stamping of metal services | QSQX | 2840120000 | 95.2 | 95.2 | 94.1 | 93.5 | 93.6 | 93.6 | 92.4 | 92.4 |
| Coating of metal services | PPYH | 2851000000 | 108.1 B | 108.1 B | 108.8 B | 108.6 B | 108.1 B | 108.3 B | 108.2 B | 108.2 B |
| Cutlery | PPYM | 2861000000 | 117.5 | 117.5 | 117.5 | 117.5 | 117.5 | 117.5 | 117.5 | 117.5 |
| Knives except for machines and scissors | PPYN | 2861110000 | 104.2 F | 104.2 F | 104.2 F | 104.2 F | 104.2 F | .. | .. | .. |
| Tools | PPYR | 2862000000 | .. | .. | 112.4 B | 113.3 B | 113.3 B | 113.3 B | 113.3 B | 114.8 B |
| Hand saws blades for saws of all kinds | QSRD | 2862200000 | 106.0 F | 106.3 F | 106.3 F | 106.3 F | 106.3 F | 106.3 F | 106.3 F | 106.3 F |
| Other hand tools | QSRE | 2862300000 | 113.9 F | 113.9 F | 113.9 B | 113.9 B | 113.9 B | 113.9 B | 113.9 B | 113.9 B |
| Interchangeable tools for hand tools, whether or not power-operated, or for machine tools | QSRF | 2862400000 | 114.2 F | 114.2 F | 114.4 F | 114.4 F | 114.4 F | 114.4 F | 114.4 F | 114.4 F |
| Locks and hinges | PPYX | 2863000000 | 113.8 | 113.9 | 113.9 B | 113.9 B | 113.8 B | 111.2 B | 113.8 B | 113.7 B |
| Padlocks, locks used for motor vehicles and locks used for furniture, of base metal | QSRH | 2863110000 | 103.4 F | 103.6 F | 103.3 F | .. | .. | .. | .. | .. |
| Other locks of base metal | QSRI | 2863120000 | 119.5 F | 119.5 F | 119.5 F | 119.5 F | 119.5 F | .. | .. | .. |
| Hinges, mounting, fittings and similar articles, suitable for motor vehicles, doors, windows, furniture and the like, of base metal | PPYZ | 2863140000 | 113.2 B | 113.3 B | 113.3 B | 113.3 B | 113.3 B | 109.6 B | 113.6 B | 113.4 B |
| Steel drums and similar containers | PPZA | 2871000000 | .. | .. | 104.3 B | 104.3 B | 104.3 B | 104.3 B | 104.3 B | 104.3 B |
| Light metal containers | PPZD | 2872000000 | 102.2 | 102.2 | 102.1 | 102.2 | 101.8 | 101.6 | 101.4 | 101.4 |
| Light metal containers, other than of aluminium | PPZE | 2872110000 | 98.8 | 98.9 | 98.8 | 98.8 | 99.2 | 98.7 | 98.4 | 98.4 |
| Wire products | PPZH | 2873000000 | 109.3 | 109.2 | 109.2 | 109.2 | 109.5 | 109.5 | 109.5 | 110.4 |
| Standard wire, cables, plaited bands | QSRJ | 2873110000 | 110.5 F | 110.5 F | 110.5 F | 110.5 F | 110.5 F | 110.5 F | 110.5 F | 110.5 F |
| Wire, rods, tubes, plates, electrodes, coated or cored with flux material | PPZK | 2873150000 | 116.5 F | 115.6 F | 115.7 F | 115.8 F | 116.2 F | 115.5 F | 115.2 F | 115.3 F |
| Fasteners, screw machine products, chain and springs | PPZM | 2874000000 | 95.6 | 94.6 | 94.4 | 94.3 | 94.3 | 94.4 | 94.5 | 95.0 |
| Threaded fasteners of iron or steel n.e.c | QSRM | 2874110000 | 83.2 | 82.9 | 82.4 | 82.8 | 82.8 | 83.2 | 83.3 | 84.6 |
| Springs and leaves for springs, of iron or steel; copper springs | QSRP | 2874140000 | 97.8 | 97.8 | 97.7 | 97.8 | 97.9 | 97.9 | 97.9 | 97.9 |
| Other fabricated metal products n.e.c. | PPZO | 2875000000 | 100.0 B | 100.1 B | 100.2 B | 99.8 B | 99.7 B | 99.3 B | 100.5 B | 100.5 B |
| Sinks, washbasins, baths & other sanitary ware and parts thereof of iron, steel, copper or aluminium | PPZQ | 2875110000 | 114.4 F | 114.7 F | 115.2 F | .. | .. | .. | .. | .. |
| Armoured or reinforced safes, strong boxes and doors of base metals | PPZS | 2875210000 | 122.3 F | 122.7 F | 122.9 F | 122.9 F | 122.9 F | 122.9 F | 122.9 F | 122.9 F |
| Small office or desk equipment of base metal | PPZT | 2875220000 | - | - | 99.8 F | 99.8 F | 99.8 F | 99.8 F | 99.8 F | 99.8 F |
| Statuettes and other ornaments and photograph, picture or similar frames and mirrors of base metals | QSRR | 2875240000 | 111.8 F | 111.8 F | 111.8 F | .. | .. | .. | .. | .. |
| Hooks, eyes & clasps and the like, of base metal | QSRS | 2875250000 | 105.5 F | 105.5 F | 105.5 F | .. | .. | .. | .. | .. |
| Other articles of base metal n.e.c. | QSRT | 2875270000 | .. | .. | 93.0 B | 92.3 B | 92.2 B | 91.5 B | 93.7 B | 93.7 B |

For B and F see notes

4 PRICE INDICES OF PRODUCTS MANUFACTURED IN THE UNITED KINGDOM - SIC 92

continued

Producer Prices Index 1995 = 100

| | 2000 Oct | 2000 Nov | 2000 Dec | 2001 Jan | 2001 Feb | 2001 Mar | 2001 Apr | 2001 May | 2001 Jun | 2001 Jul | 2001 Aug | 2001 Sep | Annual Average 2000 | |
|------|-------------|-------------|-------------|-------------|-------------|-------------|-------------|-------------|-------------|-------------|-------------|-------------|---------------------------|-------|
| PPXU | 104.9 B | 104.9 B | 104.9 B | 104.9 B | 104.9 F | 104.9 F | 104.9 F | 104.9 F | 109.7rF | 109.7 F | 109.7pF | 107.8pF | PPXU | 104.4 |
| PPXY | 113.7 | 113.7 | 113.8 | 113.8 | 113.9 | 114.0 | 114.6 | 114.6r | 115.2 | 115.2 | 115.3pB | 115.5pB | PPXY | 112.9 |
| QSQR | 115.8 | 115.8 | 116.0 | 116.0 | 116.1 | 116.3 | 117.2 | 117.2 | 117.9 | 117.9 | 117.9pB | 118.1pB | QSQR | 116.0 |
| PPYC | 103.1 B | 103.2 B | 103.3 B | 103.3 B | 103.4 B | 103.4 B | 103.4 B | 103.4 B | 103.4B | 103.4 B | 103.4pB | 103.4pB | PPYC | 102.1 |
| QSQV | 112.8 F | 112.9 F | 112.9 F | 112.9 F | 112.9 F | 112.9 F | 112.9 F | 112.9 F | 112.9F | 112.9 F | 112.9pF | 112.9pF | QSQV | 108.3 |
| PPYF | 100.1 | 100.2 | 100.2 | 100.5 | 100.9 | 100.6 | 100.4 | 100.5 | 101.2 | 99.3 | 99.1pB | 98.9pB | PPYF | 100.3 |
| QSQW | 112.3 | 111.0 | 109.1 | 108.7 | .. | .. | .. | .. | .. | .. | 113.4pF | 113.0pF | QSQW | 111.4 |
| QSQX | 92.4 | 93.6 | 93.7 | 93.8 | 91.9 | 91.9 | 91.9 | 92.5 | 93.2 | 92.5 | 92.5pB | 92.5pB | QSQX | 93.8 |
| PPYH | 108.4 B | 108.5 B | 108.1 B | 108.1 B | 108.5 B | 108.5 B | 108.8 B | 108.8 B | 108.7 B | 108.6 B | 107.5pB | 106.8pB | PPYH | 108.3 |
| PPYM | 119.8 | 119.8 | 119.8 | 119.8 | 120.0 | 120.2 | 120.2 | 120.2 | 120.6 | 120.6 | 120.6pB | 120.6pB | PPYM | 118.0 |
| PPYN | .. | .. | .. | .. | .. | .. | .. | .. | .. | .. | .. | .. | PPYN | 105.1 |
| PPYR | 114.9 B | 114.9 B | 114.9 B | 114.9 B | 114.9 B | 114.9 B | 114.9 B | 115.0rB | 115.0pB | 115.0pB | 115.0pB | 115.1pB | PPYR | 113.5 |
| QSRD | 106.3 F | 106.3 F | 106.3 F | 106.3 F | 106.3 F | 106.3 F | 106.8 F | 101.5rF | 101.5rF | 101.5 F | 101.5pF | 101.5pF | QSRD | 106.2 |
| QSRE | 115.6 B | 115.6 B | 115.6 B | 115.6 B | 115.6 B | 115.6 B | 115.6 B | 117.6 B | 117.6 B | 117.6 B | 117.6pB | 117.6pB | QSRE | 114.3 |
| QSRF | 114.4 F | 114.4 F | 114.4 F | 114.4 F | 114.4 F | 114.4 F | 114.4 F | 114.4 F | 114.4 F | 114.4pF | 114.4pF | 114.5pF | QSRF | 114.3 |
| PPYX | 113.7 B | 114.4 B | 114.4 B | 114.3 B | 114.5 B | 114.5 B | 114.5 B | 114.3 B | 114.3B | 114.3 B | 114.4pB | 114.4pB | PPYX | 113.8 |
| QSRH | .. | .. | .. | .. | .. | .. | .. | .. | .. | .. | 103.3pF | 103.3pF | QSRH | 103.3 |
| QSRI | .. | .. | .. | .. | .. | .. | .. | .. | .. | .. | .. | .. | QSRI | 119.5 |
| PPYZ | 113.4 B | 113.4 B | 113.4 B | 113.2 B | 113.5 B | 113.5 B | 113.5 B | 113.2 B | 113.2 B | 113.2 B | 113.4pB | 113.4pB | PPYZ | 113.2 |
| PPZA | 104.3 B | 104.5 B | 104.5 B | 103.9 B | 103.9 B | 103.9 B | 103.9 B | 103.1 B | 103.1 B | 103.1 B | 103.1pB | 102.2pB | PPZA | 104.3 |
| PPZD | 101.4 | 101.6 | 101.8 | 101.9 | 100.2 | 99.9 | 99.9 | 99.8 | 99.6 | 99.5 | 99.6pB | 99.6pB | PPZD | 101.8 |
| PPZE | 98.2 | 98.3 | 98.6 | 98.6 | 97.5 | 97.9 | 97.9 | 97.8 | 97.4 | 97.1 | 97.2p | 97.2p | PPZE | 98.7 |
| PPZH | 111.7 | 111.5 | 111.5 | 111.3 | 111.2 | 111.9 | 112.5 | 111.8 | 111.8 | 110.6 | 110.4pB | 110.3pB | PPZH | 110.0 |
| QSRJ | 110.5 F | 110.5 F | 110.5 F | 110.5 F | .. | .. | .. | .. | .. | .. | 110.5pF | 109.0pF | QSRJ | 110.5 |
| PPZK | 115.1 F | 115.6 F | 116.0 F | 115.2 F | 117.0 F | 117.5 F | 117.2 F | 117.6 F | 117.2 F | 117.0 F | 117.0pF | 117.0pF | PPZK | 115.6 |
| PPZM | 94.6 | 94.2 | 94.2 | 94.2 | 94.1 | 94.1 | 94.1 | 92.5 | 93.0 | 93.0 | 93.0pB | 93.0pB | PPZM | 94.6 |
| QSRM | 84.5 | 84.6 | 84.6 | 84.6 | 84.6 | 84.6 | 84.5 | 84.4 | 85.9 | 85.9 | 85.9pB | 85.9pB | QSRM | 83.5 |
| QSRP | 98.1 | 98.1 | 98.1 | 98.1 | 98.1 | 98.2 | 98.3 | 91.4 | 91.4 | 91.4 | 91.4pB | 91.4pB | QSRP | 97.9 |
| PPZO | 100.5 B | 100.4 B | 100.4 B | 101.1 B | 101.1 B | 105.9 B | 106.0 B | 106.0 B | 106.0B | 107.3 B | 107.3pB | 107.6pB | PPZO | 100.1 |
| PPZQ | .. | .. | .. | .. | .. | .. | .. | .. | .. | .. | 151.5pF | 151.5pF | PPZQ | 114.9 |
| PPZS | 122.9 F | 120.6 F | 120.6 F | 121.1 F | 121.1 F | 121.1 F | 121.1 F | 121.1 F | 121.1F | 121.0 F | 121.0pF | 121.0pF | PPZS | 122.4 |
| PPZT | 99.8 F | 99.8 F | 99.8 F | 99.8 F | 99.8 F | 99.8 F | 99.8 F | 99.8 F | 99.8 F | 99.8 F | 99.8pF | 107.9pF | PPZT | 74.8 |
| QSRR | .. | .. | .. | .. | .. | .. | .. | .. | .. | .. | .. | .. | QSRR | 111.8 |
| QSRS | .. | .. | .. | .. | .. | .. | .. | .. | .. | .. | 110.3pF | 110.3pF | QSRS | 105.5 |
| QSRT | 93.7 B | 93.7 B | 93.8 B | 94.6 B | 94.6 B | 94.6 B | 94.7 B | 94.7 B | 94.7 B | 97.1 B | 97.1pB | 97.1pB | QSRT | 93.0 |

4 PRICE INDICES OF PRODUCTS MANUFACTURED IN THE UNITED KINGDOM - SIC 92

continued

| | | | 2000 | 2000 | 2000 | 2000 | 2000 | 2000 | 2000 | 2000 |
|--|-------------|------------|---------------|---------|---------|---------|---------|---------|---------|---------|
| | | | Feb | Mar | Apr | May | Jun | Jul | Aug | Sep |
| Machinery and equipment n.e.c | | | Div 29 | | | | | | | |
| Engines and turbines except aircraft, vehicle & cycle engines | PPZW | 2911000000 | 107.6 | 107.6 | 107.6 | 107.6 | 107.6 | 107.6 | 107.6 | 107.6 |
| Other compression-ignition internal combustion engines | QSRV | 2911130000 | 107.8 | 107.8 | 107.8 | 107.8 | 107.8 | 107.8 | 107.8 | 107.8 |
| Pumps and compressors | PQAD | 2912000000 | 105.9 | 105.8 | 106.3 | 106.3 | 106.3 | 106.3 | 103.8 | 103.8 |
| Linear acting (cylinders) hydraulic and pneumatic power engines & motors | PQAF | 2912110000 | 105.4 F | 105.4 F | 105.4 F | 105.4 F | 105.4 F | 105.4 F | 105.4 F | 105.4 F |
| Pumps for liquids | QSRY | 2912210000 | 88.8 F | 89.4 F | 88.3 F | 89.0 F | 88.9 F | 88.6 F | 88.3 F | 88.2 F |
| Reciprocating positive replacement pumps for liquids excluding concrete | PQAH | 2912220000 | 110.8 F | 110.8 F | 110.8 F | 110.8 F | 110.8 F | 110.8 F | 110.8 F | 111.2 F |
| Centrifugal pumps for liquids, other pumps & liquid elevators | QSSA | 2912240000 | 109.9 F | 109.9 F | 112.2 F | 112.2 F | 112.2 F | 112.2 F | 112.2 F | 112.2 F |
| Hand or foot-operated air pumps | RXQY | 2912320000 | .. | .. | .. | .. | .. | .. | .. | .. |
| Taps and valves | PQAP | 2913000000 | 115.9 B | 115.2 B | 115.4 B | 115.7 B | 114.9 B | 114.9 B | 114.9 B | 115.2 B |
| Pressure reducing, control, check and safety valves | PQAQ | 2913110000 | 118.4 B | 118.4 B | 119.4 B | 119.8 B | 115.9 B | 116.1 B | 116.1 B | 116.1 B |
| Taps, cocks, valves for sinks, bidets, water cisterns, baths & similar fixtures; central heating radiator valves | PQAR | 2913120000 | .. | .. | .. | .. | .. | .. | .. | .. |
| Process control valves, gate valves, globe valves, & other valves | PQAS | 2913130000 | 118.2 F | 118.2 F | 118.2 F | 119.0 F | 119.0 F | 119.0 F | 119.0 F | 120.0 F |
| Parts of taps and valves and similar articles | QSSC | 2913200000 | .. | .. | .. | .. | .. | .. | .. | .. |
| Bearings, gears, gearing and driving elements | PQAV | 2914000000 | 111.4 | 111.5 | 111.6 | 111.6 | 111.7 | 111.8 | 111.8 | 111.6 |
| Ball or roller bearings | QSSD | 2914100000 | 100.4 | 100.4 | 100.4 | 100.4 | 100.1 | 99.9 | 99.6 | 99.6 |
| Gears and gearing; ball screws, gear boxes and other speed changers | PQAZ | 2914240000 | 114.6 F | 114.6 F | 114.8 F | 114.9 F | 115.1 F | 115.3 F | 115.4 F | 115.6 F |
| Clutches and shaft couplings | QSSG | 2914260000 | 116.5 F | 116.9 F | 116.9 F | 116.9 F | 116.9 F | 116.9 F | 116.9 F | 116.9 F |
| Furnaces and furnace burners | PQBD | 2921000000 | 105.4 B | 105.4 B | 105.4 B | 106.6 B | 106.5 B | 106.5 B | 106.5 B | 106.5 B |
| Furnace burners; mechanical stokers and grates | QSSH | 2921110000 | 110.2 F | 110.2 F | 110.2 F | 110.2 F | 110.2 F | 110.2 F | 110.2 F | 110.2 F |
| Industrial or laboratory furnaces | PQBF | 2921120000 | 108.7 F | 108.7 F | 108.7 F | 109.6 F | 109.6 F | 109.6 F | 109.6 F | 109.6 F |
| Parts of furnace burners, furnaces and ovens | QSSI | 2921140000 | .. | .. | .. | .. | .. | .. | .. | .. |
| Repair and maintenance services of furnaces | RWQB | 2921920000 | 106.9 F | 106.9 F | 106.9 F | 106.9 F | 104.8 F | 104.8 F | 104.8 F | 104.8 F |
| Lifting and handling equipment | PQBI | 2922000000 | 107.7 B | 108.1 B | 108.1 B | 108.3 B | 108.2 B | 108.1 B | 108.1 B | 108.1 B |
| Pithead winding gear, winches specially designed for underground use & other winches & capstans | PQBK | 2922120000 | 105.0 F | 105.0 F | 105.0 F | 105.0 F | 105.0 F | 105.0 F | 106.1 F | 106.1 F |
| Derricks, cranes, mobile lifting frames, straddle carriers & work trucks fitted with a crane | QSSL | 2922140000 | 108.3 B | 108.3 B | 108.3 B | 110.2 B | 109.5 B | 109.5 B | 109.5 B | 109.5 B |
| Fork lift trucks, other works trucks, tractors of type used a type used on railway station platforms | PQBL | 2922150000 | .. | .. | .. | .. | .. | .. | .. | .. |
| Pneumatic and other continuous action conveyors for goods or materials | PQBM | 2922170000 | 106.0 F | 106.0 F | 106.0 F | 106.0 F | 106.0 F | 106.0 F | 106.0 F | 106.0 F |
| Parts of lifting & handling equipment | QSSO | 2922190000 | 96.8 F | 96.8 F | 96.8 F | 96.8 F | 96.8 F | 96.8 F | 96.8 F | 96.8 F |
| Repair and maintenance services of lifting equipment | RWQC | 2922920000 | 111.0 F | 112.1 F | 112.1 F | 112.1 F | 112.1 F | 112.1 F | 112.1 F | 112.1 F |
| Non-domestic cooling and ventilation equipment | PQBO | 2923000000 | 114.9 B | 115.2 B | 115.3 B | 116.1 B | 116.3 B | 116.6 B | 118.7 B | 118.6 B |
| Heat exchange unit and machinery for liquifying air or other gases | PQBP | 2923110000 | 129.3 F | 129.4 F | 129.4 F | 132.2 F | 132.2 F | 131.8 F | 131.9 F | 131.9 F |
| Air conditioning machines | PQBQ | 2923120000 | 116.8 F | 119.1 F | 119.1 F | 117.1 F | 118.1 F | 121.4 F | 121.4 F | 120.9 F |
| Refrigeration and freezing equipment & heat pumps, except household type equipment | PQBR | 2923130000 | 103.9 | 103.9 | 103.9 | 105.3 | 105.3 | 105.3 | 113.1 | 113.1 |
| Machinery and apparatus for filtering or purifying gases n.e.c. | PQBS | 2923140000 | 111.3 B | 111.3 B | 111.1 B | 112.3 B | 112.8 B | 112.8 B | 112.8 B | 112.8 B |

For B and F see notes

4 PRICE INDICES OF PRODUCTS MANUFACTURED IN THE UNITED KINGDOM - SIC 92

continued

Producer Prices Index 1995 = 100

| | 2000 Oct | 2000 Nov | 2000 Dec | 2001 Jan | 2001 Feb | 2001 Mar | 2001 Apr | 2001 May | 2001 Jun | 2001 Jul | 2001 Aug | 2001 Sep | Annual Average 2000 | |
|------|-------------|-------------|-------------|-------------|-------------|-------------|-------------|-------------|-------------|-------------|-------------|-------------|---------------------------|-------|
| PPZW | 107.6 | 107.6 B | 107.6 B | 107.7 B | 107.7 B | 109.3 B | 109.3 B | 109.3 B | 109.3 B | 109.3 B | 109.3pB | 109.3pB | PPZW | 107.6 |
| QSRV | 107.8 | 107.8 F | 107.8 F | 108.0 F | 108.0 F | 108.0 F | 108.0 F | 108.0 F | 108.0 F | 108.0 F | .. | .. | QSRV | 107.8 |
| PQAD | 105.2 | 105.5 | 105.5 | 105.3 | 105.2 | 105.3 | 105.3 | 105.4 | 104.5 | 104.5p | 104.3p | 104.2p | PQAD | 105.6 |
| PQAF | 111.7 F | 113.3 F | 113.3 F | 114.7 F | 114.3 F | 114.3 F | 114.3 F | 114.3 F | 114.3 F | 114.3 F | 114.3pF | 114.3pF | PQAF | 107.2 |
| QSRY | 88.2 F | .. | .. | .. | .. | .. | .. | .. | .. | .. | 88.2pF | 88.2pF | QSRY | 88.6 |
| PQAH | 111.2 F | .. | .. | .. | .. | .. | .. | .. | .. | .. | .. | .. | PQAH | 110.9 |
| QSSA | 112.2 F | .. | .. | .. | .. | .. | .. | .. | .. | .. | 112.2pF | 112.2pF | QSSA | 111.6 |
| RXQY | .. | 111.9 F | 112.0 F | 112.0 F | 112.0 F | 112.0 F | 112.0 F | 112.0 F | 112.0 F | 112.0 F | 112.0pF | 114.8pF | RXQY | 109.4 |
| PQAP | 115.3 B | 115.6 B | 115.7 B | 115.8 B | 115.8 B | 115.8 B | 116.0 B | 115.9 B | 115.9 B | 115.9pB | 115.9p | 115.9p | PQAP | 115.4 |
| PQAQ | 116.5 B | 116.5 B | 116.5 B | 116.8 B | 116.8 B | 116.8 B | 116.8 B | 116.8 B | 116.8pB | 116.8pB | 116.8p | 116.8p | PQAQ | 117.3 |
| PQAR | .. | 113.8 F | 113.8 F | 113.8 F | 113.8 F | 113.0 F | 113.5 F | 113.5 F | 113.5 F | 113.5 F | 113.5pF | 113.5pF | PQAR | 114.1 |
| PQAS | 120.0 F | 121.4 B | 121.7 B | 121.7 B | 121.7 B | 123.0 B | 123.0 B | 123.0 B | 123.0 B | 123.0 B | 123.0pB | 123.0pB | PQAS | 119.4 |
| QSSC | .. | 102.7 F | 102.7 F | 102.7 F | 102.7 F | 102.7 F | 102.7 F | 101.3 F | 101.3 F | 101.3 F | 101.3pF | 101.3pF | QSSC | 102.7 |
| PQAV | 111.7 | 111.9 | 112.2 | 112.5 | 113.7 | 114.0 | 114.2 | 114.5 | 114.7 | 115.0 | 115.3p | 115.2p | PQAV | 111.7 |
| QSSD | 99.4 | 99.6 | 99.8 | 100.2 | 100.1 | 100.1 | 99.9 | 99.7 | 99.6 | 99.6p | 101.4p | 101.0p | QSSD | 100.0 |
| PQAZ | 115.8 F | 116.0 F | 116.2 F | 116.3 F | 116.5 F | 116.7 F | 116.7 F | 117.4 F | 117.6 F | 117.7 F | .. | .. | PQAZ | 115.2 |
| QSSG | 116.9 F | .. | .. | .. | .. | .. | .. | .. | .. | .. | .. | .. | QSSG | 116.8 |
| PQBD | 106.5 B | 106.5 B | 106.5 B | 106.4 B | 107.1 B | 107.5 B | 107.4 B | 107.4 B | 107.5 B | 107.4 B | 108.0pB | 107.8pB | PQBD | 106.1 |
| QSSH | 110.2 F | .. | .. | .. | .. | .. | .. | .. | .. | .. | 110.3pF | 110.3pF | QSSH | 110.2 |
| PQBF | 108.2 F | 108.2 F | 108.2 F | 108.2 F | 109.3 F | 109.3 F | 109.3 F | 109.3 F | 109.3 F | 109.3 F | 110.6pF | 110.6pF | PQBF | 109.0 |
| QSSI | 104.8 F | 104.8 F | 104.8 F | 104.8 F | 106.3 F | 109.1 F | 108.6 F | 108.5 F | 108.5 F | 108.5 F | 108.5pF | 108.5pF | QSSI | 103.7 |
| RWQB | 110.6 F | 111.0 F | 110.5 F | 110.2 F | 110.6 F | 110.7 F | 110.9 F | 111.0 F | 111.4 F | 111.2 F | .. | .. | RWQB | 107.2 |
| PQBI | 108.1 B | 108.1 B | 108.1 B | 108.9 B | 109.0 B | 109.3 B | 109.3 B | 109.3 B | 109.4pB | 109.3pB | 109.6p | 109.3p | PQBI | 107.9 |
| PQBK | 106.1 F | 106.1 F | 106.1 F | 126.2 F | 126.2 F | 126.2 F | 126.2 F | 126.2 F | 126.2F | 126.2 F | .. | .. | PQBK | 105.5 |
| QSSL | 109.5 B | 109.5 B | 109.5 B | 109.6 B | 109.6 B | 109.6 B | 109.6 B | 109.6 B | 109.6pB | 109.6pB | 109.6pB | 109.6pB | QSSL | 109.0 |
| PQBL | .. | 101.3 F | 101.3 F | 102.3 F | 102.3 F | 102.3 F | 102.3 F | 102.3 F | 102.3 F | 102.3 F | 102.3pF | 102.3p | PQBL | 102.2 |
| PQBM | 106.0 F | 106.0 B | 106.0 B | 106.0 B | 106.0 B | 106.0 B | 106.0 B | 106.0 B | 106.0pB | 105.5pB | 105.5pB | 104.8pB | PQBM | 105.8 |
| QSSO | 96.8 F | 96.7 B | 96.7 B | 96.9 B | 97.6 B | 97.6 B | 97.6 B | 97.6 B | 97.6 B | 97.6 B | 97.6p | 97.8p | QSSO | 96.8 |
| RWQC | 112.1 F | 112.1 B | 112.1 B | 112.9 B | 112.9 B | 113.1 B | 113.1 B | 113.1 B | 113.1 B | 113.1pB | 114.3pB | 114.3pB | RWQC | 111.8 |
| PQBO | 118.7 B | 118.8 | 118.8 | 118.5 | 118.5 | 118.6 | 119.7 | 119.6 | 119.5 | 120.5p | 120.5p | 120.4p | PQBO | 116.9 |
| PQBP | 132.5 F | .. | .. | .. | .. | .. | .. | .. | .. | .. | 132.5pF | 132.5pF | PQBP | 131.3 |
| PQBQ | 120.9 F | 120.9 F | 120.9 F | 121.4 F | 121.4 F | 121.4 F | 121.4 F | 120.8rF | 120.8rF | 123.1pF | 123.4pF | 123.4pF | PQBQ | 119.5 |
| PQBR | 112.8 | 112.8 | 112.8 | 112.2 | 112.3 | 112.5 | 115.6 | 115.3 | 115.3 | 115.3 | 115.3p | 115.3p | PQBR | 108.1 |
| PQBS | 112.8 B | 112.8 B | 112.8 B | 112.8 B | 112.8 B | 112.8 B | 112.8 B | 112.8 B | 112.8 B | 112.8pB | 112.4p | 112.3p | PQBS | 112.2 |

4 PRICE INDICES OF PRODUCTS MANUFACTURED IN THE UNITED KINGDOM - SIC 92

continued

| | | | 2000 Feb | 2000 Mar | 2000 Apr | 2000 May | 2000 Jun | 2000 Jul | 2000 Aug | 2000 Sep |
|---|-------|------------|-------------|-------------|-------------|-------------|-------------|-------------|-------------|-------------|
| Fans, other than table, floor, wall, window, ceiling or roof | QSSQ | 2923200000 | 118.7 F | 118.8 F | 119.9 F | 119.9 F | 119.9 F | 119.9 F | 119.9 F | 119.9 F |
| Parts of refrigerating & freezing equipment & heat pumps | QSSR | 2923300000 | 98.3 F | 98.3 F | 98.3 F | 102.4 F | 102.4 F | 102.4 F | 102.4 F | 102.4 F |
| Repair and maintenance services of cooling equipment | RWQD | 2923920000 | 115.0 F | 114.9 F | 115.0 F | 114.9 F | 114.9 F | 115.0 F | 115.0 F | 115.0 F |
| General purpose machinery n.e.c. | PQBW | 2924000000 | 109.6 B | 111.9 B | 111.8 B | 112.1 B | 112.2 B | 112.2 B | 112.1 B | 112.1 B |
| Filtering & purifying machinery & apparatus, for liquid | QSSS | 2924120000 | 102.1 F | 114.9 F | 114.8 F | 114.9 F | 115.8 F | 115.3 F | 114.8 F | 114.7 F |
| Machinery for cleaning, filling, packing, or wrapping bottles or other containers | PQBY | 2924210000 | 100.4 F | 100.4 F | 100.5 F | 100.5 F | 100.5 F | 100.5 F | 100.5 F | 100.5 F |
| Weighing machinery n.e.c. | RXRD | 2924230000 | .. | .. | .. | .. | .. | .. | .. | .. |
| Gaskets of metal sheeting | PQBZ | 2924250000 | 121.9 F | 121.9 F | 121.9 F | 126.4 F | 126.4 F | 126.4 F | 126.4 F | 126.4 F |
| Automatic goods-vending machines | QSSX | 2924330000 | 100.7 F | 100.7 F | 100.7 F | 100.7 F | 100.8 F | 100.8 F | 100.8 F | 100.8 F |
| Parts of calendering or other rolling machines; parts of spraying machinery, weight for weighing machines | QSTA | 2924530000 | 102.5 F | 102.5 F | 102.5 F | 101.7 F | 101.6 F | 101.6 F | 101.6 F | 101.6 F |
| Agricultural tractors | PQCC | 2931000000 | 107.4 | 107.4 | 107.4 | 107.4 | 107.1 | 107.1 | 107.1 | 107.1 |
| Other agricultural and forestry machinery | PQCE | 2932000000 | 111.0 | 111.0 | 111.7 | 111.7 | 111.7 | 111.7 | 111.8 | 116.1 |
| Harrows, excluding disc harrows, scarifiers, cultivators, weeders and hoes | QSTG | 2932120000 | 121.8 F | 122.1 F | 122.1 F | 122.1 F | 122.1 F | 122.1 F | 122.1 F | 122.1 F |
| Seeders, planters and transplanters | QSTH | 2932130000 | 125.3 F | 125.4 F | 125.4 F | 125.4 F | 125.4 F | 125.4 F | 125.4 F | 125.4 F |
| Mowers for lawns, parks or sports grounds | QSTJ | 2932200000 | 108.1 F | 108.1 F | 109.0 F | 109.0 F | 109.0 F | 109.0 F | 109.0 F | 107.8 F |
| Mowers including cutter bars for tractor mounting n.e.c. | QSTK | 2932310000 | 113.5 F | 113.5 F | 114.2 F | 114.2 F | 114.2 F | 114.2 F | 114.2 F | 113.9 F |
| Machine tools | PQCJ | 2940000000 | 107.6 | 107.9 | 108.0 | 108.0 | 108.0 | 108.1 | 108.4 | 109.3 |
| Lathes for removing metals | PQCM | 2940210000 | 91.6 | 91.6 | 92.8 | 92.5 | 92.5 | 92.5 | 92.5 | 92.8 |
| Machine tools for working wood, cork, bone, hard rubber, plastics or similar hard materials | PQCQ | 2940420000 | 104.1 F | 104.1 F | 104.1 F | 104.1 F | 104.1 F | 104.1 F | 104.8 F | 104.8 F |
| Soldering, brazing or welding tools, surface tempering & hot spraying machines & apparatus | QSTY | 2940600000 | 98.7 F | 98.7 F | 98.7 F | 98.7 F | 98.7 F | 98.7 F | 98.7 F | 98.7 F |
| Tools holders and self-opening dieheads | QSTZ | 2940710000 | .. | .. | .. | .. | .. | .. | .. | .. |
| Metal working machine tools | RIVS | 2940991000 | 102.5 | 102.5 | 102.6 | 102.5 | 102.5 | 102.5 | 102.5 | 102.5 |
| Other machine tools | RIVT | 2940992000 | 110.1 | 110.7 | 110.7 | 110.9 | 110.9 | 110.9 | 111.5 | 113.1 |
| Machinery for metallurgy | PQCW | 2951000000 | .. | .. | .. | .. | .. | .. | .. | .. |
| Machinery for mining, quarrying and construction | PQCZ | 2952000000 | 104.1 | 104.2 | 104.9 | 104.8 | 104.7 | 104.6 | 104.6 | 104.6 |
| Other excavating machinery | QSUN | 2952300000 | 112.4 F | 112.4 F | 112.4 F | 112.4 F | 112.4 F | 112.4 F | 112.4 F | 112.4 F |
| Parts of machinery of sorting, grinding earth | PQDC | 2952620000 | 104.5 F | 104.5 F | 104.5 F | 104.5 F | 106.8 F | 106.1 F | 106.1 F | 106.1 F |
| Machinery for food, beverage and tobacco processing | PQDE | 2953000000 | 111.8 B | 111.9 B | 111.9 B | 111.9 B | 111.9 B | 111.9 B | 111.9 B | 111.9 B |
| Non-electric bakery ovens | QSUS | 2953150000 | 116.6 F | 116.6 F | 116.6 F | 116.6 F | 116.6 F | 116.6 F | 116.6 F | 116.6 F |
| Machinery for textile, apparel and leather production | PQDI | 2954000000 | 104.1 | 104.1 | 104.0 | 104.1 | 104.1 | 104.0 | 104.0 | 104.0 |
| Machinery for washing, cleaning, wringing, ironing, pressing, dyeing of textile yarns & fabrics | QSV A | 2954210000 | 121.9 F | 121.8 F | 121.9 F | 121.8 F | 121.8 F | 121.8 F | 121.8 F | 121.8 F |
| Parts & accessories of machines for weaving and spinning | QSV E | 2954410000 | 111.2 B | 111.2 B | 111.2 B | 111.2 B | 111.2 B | 111.2 B | 111.2 B | 111.2 B |
| Machinery for paper and paperboard production | PQDL | 2955000000 | .. | .. | .. | .. | .. | .. | .. | .. |
| Parts of machinery for paper and paperboard production | PQDN | 2955120000 | .. | .. | .. | .. | .. | .. | .. | .. |
| Other special purpose machinery n.e.c. | PQDP | 2956000000 | 105.9 B | 106.0 B | 106.0 B | 105.9 B | 105.9 B | 105.9 B | 105.9 B | 105.9 B |
| Machinery, apparatus and equipment, for type-setting, for preparing or making printing blocks, plates | QZQR | 2956120000 | .. | .. | .. | .. | .. | .. | .. | .. |

For B and F see notes

4 PRICE INDICES OF PRODUCTS MANUFACTURED IN THE UNITED KINGDOM - SIC 92

continued

Producer Prices Index 1995 = 100

| | | | | | | | | | | | | | Annual | |
|------|-------------|-------------|-------------|-------------|-------------|-------------|-------------|-------------|-------------|-------------|-------------|-------------|-----------------|-------|
| | 2000 Oct | 2000 Nov | 2000 Dec | 2001 Jan | 2001 Feb | 2001 Mar | 2001 Apr | 2001 May | 2001 Jun | 2001 Jul | 2001 Aug | 2001 Sep | 2000 Average | |
| QSSQ | 119.9 F | 120.9 F | 120.9 F | 120.9 F | 120.9 F | 120.9 F | 122.9 F | 122.9 F | 122.9 F | 122.9 F | 122.9pF | 122.9pF | QSSQ | 119.8 |
| QSSR | 103.1 F | .. | .. | .. | .. | .. | .. | .. | .. | .. | 86.5pF | 83.3pF | QSSR | 101.2 |
| RWQD | 114.9 F | 114.9 | 114.9 | 114.9 | 114.9 | 114.9 | 114.9 | 114.9 | 114.9 | 118.6 | 118.6pF | 118.6pF | RWQD | 114.9 |
| PQBW | 111.9 B | 112.7 B | 112.9 B | 113.0 B | 113.1 B | 113.0 B | 111.9 B | 111.9 B | 111.6pB | 111.5pB | 111.5pB | 111.5pB | PQBW | 111.8 |
| QSSS | 113.6 F | 116.5 F | 117.7 F | 118.3 F | 117.5 F | 116.0 F | 115.4 F | 115.0 F | 113.4 F | 113.0 F | .. | .. | QSSS | 113.1 |
| PQBY | 100.5 F | 100.5 F | 100.5 F | 100.5 F | 100.5 F | 100.5 F | 100.5 F | 100.5 F | 100.5pF | 100.5pF | 100.5pF | 100.5pF | PQBY | 100.5 |
| RXRD | .. | 109.4 F | 109.4 F | 109.4 F | 109.4 F | 109.4 F | 109.4 F | 109.4 F | 109.4 F | 109.4pF | 109.4pF | 109.4pF | RXRD | 109.4 |
| PQBZ | 126.4 F | 126.4 F | 126.4 F | 126.4 F | 126.4 F | 126.4 F | 126.4 F | 126.4 F | 126.4 F | 126.4 F | .. | .. | PQBZ | 124.9 |
| QSSX | 100.8 F | 100.8 F | 100.8 F | 100.8 F | 100.8 F | 100.8 F | 100.8 F | 100.8 F | 100.8 F | 100.8 F | 100.8pF | 100.8pF | QSSX | 100.7 |
| QSTA | 101.6 F | 101.6 F | 101.6 F | 101.6 F | 101.6 F | 101.6 F | 90.6 F | 90.6 F | 90.6 F | 90.6 F | 90.6pF | 90.6pF | QSTA | 101.9 |
| PQCC | 107.1 | 107.4 | 107.4 | 105.4 | 105.4 | 105.1 | 104.3 | 103.0 | 103.0 | 103.0 | 103.0p | 103.7p | PQCC | 107.3 |
| PQCE | 116.0 | 116.1 | 116.3 | 117.0 | 117.0 | 116.9 | 123.6 | 122.7 | 122.8 | 122.9p | 123.1p | 123.0p | PQCE | 113.0 |
| QSTG | 122.1 F | 122.1 F | 122.1 F | 122.1 F | 122.1 F | 122.1 F | 122.1 F | 122.1 F | 122.1 F | 122.1 F | .. | .. | QSTG | 122.0 |
| QSTH | 118.5 F | 118.5 F | 120.3 F | 122.1 F | 122.1 F | 122.2 F | 122.1 F | 122.1 F | 122.1pF | 122.1pF | 122.1pF | 122.0pF | QSTH | 123.6 |
| QSTJ | 107.7 F | 107.6 F | 107.6 F | 107.6 F | 107.6 F | 107.6 F | 107.6 F | 107.6 F | 107.6 F | 107.6 F | 107.6pF | 107.6pF | QSTJ | 108.3 |
| QSTK | 113.8 F | .. | .. | .. | .. | .. | .. | .. | .. | .. | 120.1pF | 119.0pF | QSTK | 114.2 |
| PQCJ | 109.0 | 109.5 | 109.0 | 109.7 | 110.1 | 110.6 | 111.2 | 111.2 | 111.7 | 111.5 | 112.0p | 108.1p | PQCJ | 108.3 |
| PQCM | 93.0 | .. | .. | .. | .. | .. | .. | .. | .. | .. | .. | .. | PQCM | 92.5 |
| PQCQ | 104.8 F | .. | .. | .. | .. | .. | .. | .. | .. | .. | .. | .. | PQCQ | 104.4 |
| QSTY | 98.7 F | 98.7 F | 98.7 F | 98.7 F | 99.7 F | 100.6 F | 100.6 F | 100.6 F | 100.6pF | 100.6 F | 101.0pF | 100.9pF | QSTY | 98.6 |
| QSTZ | .. | 113.7 F | 113.7 F | 113.7 F | 113.7 F | 116.6 F | 116.6 F | 113.7 F | 113.7 F | 113.7 F | 113.7pF | 113.7pF | QSTZ | 113.6 |
| RIVS | 102.5 | 102.5 | 102.5 | 102.5 | 102.9 | 102.9 | 103.6 | 103.6 | 103.6 | 100.1 | 100.1p | 100.1p | RIVS | 102.4 |
| RIVT | 112.6 | 113.6 | 112.6 | 113.8 | 114.4 | 115.3 | 115.7 | 115.8 | 116.7 | 116.3 | 117.1p | 110.5p | RIVT | 111.4 |
| PQCW | .. | 99.7 F | 99.7 F | 99.7 F | 99.7 F | 99.7 F | 99.1 F | 99.1 F | 99.1 F | 99.1 F | 99.1pF | 99.1pF | PQCW | 100.0 |
| PQCZ | 104.9 | 104.9 | 104.9 | 105.8 | 105.5 | 105.6 | 105.7 | 105.1 | 105.1 | 104.9 | 104.9p | 104.9p | PQCZ | 104.6 |
| QSUN | 114.2 F | .. | .. | .. | .. | .. | .. | .. | .. | .. | 114.2pF | 114.2pF | QSUN | 112.8 |
| PQDC | 106.1 F | .. | .. | .. | .. | .. | .. | .. | .. | .. | .. | .. | PQDC | 105.5 |
| PQDE | 111.9 B | 111.9 B | 112.5 B | 112.5 B | 112.7 B | 112.7 B | 112.8 B | 112.8 B | 112.8 B | 112.8 B | 112.8p | 112.8p | PQDE | 111.9 |
| QSUS | 116.6 F | 116.6 F | 116.6 F | 116.6 F | 117.3 F | 117.3 F | 117.5 F | 117.5 F | 117.5 F | 117.5 F | 117.5pF | 117.5pF | QSUS | 116.6 |
| PQDI | 104.0 | 104.0 B | 104.0 B | 104.1 B | 104.1 B | 104.1 B | 104.1 B | 104.1 B | 104.1 B | 104.1 B | 104.4pB | 104.4pB | PQDI | 104.0 |
| QSVB | 121.8 F | .. | .. | .. | .. | .. | .. | .. | .. | .. | .. | .. | QSVB | 121.8 |
| QSVF | 111.2 B | 111.2 F | 111.2 F | 113.5 F | 113.5 F | 113.5 F | 113.5 F | 113.5 F | 113.5 F | 113.5 F | .. | .. | QSVF | 111.2 |
| PQDL | .. | 109.1 F | 109.1 F | 109.2 F | 109.2 F | 109.2 F | 109.2 F | 109.2 F | 109.2 F | 109.2 F | 109.2pF | 109.2pF | PQDL | 108.9 |
| PQDN | .. | 103.8 F | 103.8 F | 104.0 F | 104.0 F | 104.0 F | 104.0 F | 104.0 F | 104.0 F | 104.0 F | 104.0pF | 104.0pF | PQDN | 102.8 |
| PQDP | 107.2 B | 107.2 B | 107.2 B | 107.5 B | 107.9 B | 107.9 B | 107.9 B | 108.3 B | 108.0 B | 107.9 B | 107.9pB | 108.1pB | PQDP | 106.2 |
| QZQR | .. | 85.9 F | 85.9 F | 85.9 F | 85.9 F | 85.9 F | 85.9 F | 85.9 F | 80.0 F | 80.0 F | .. | .. | QZQR | 86.5 |

4 PRICE INDICES OF PRODUCTS MANUFACTURED IN THE UNITED KINGDOM - SIC 92

continued

| | | | 2000 Feb | 2000 Mar | 2000 Apr | 2000 May | 2000 Jun | 2000 Jul | 2000 Aug | 2000 Sep |
|--|------|---------------|-------------|-------------|-------------|-------------|-------------|-------------|-------------|-------------|
| Moulds, moulding boxes for metal foundry mould bases & patterns | QSVJ | 2956240000 | 104.9 F | 104.9 F | 104.9 F | 104.9 F | 104.9 F | 104.9 F | 104.9 F | 104.9 F |
| Special purpose machinery nec | QSVK | 2956250000 | 111.5 F | 111.5 F | 111.5 F | 111.5 F | 111.3 F | 111.3 F | 111.3 F | 111.3 F |
| Parts of other special purpose machinery | QSVL | 2956260000 | 118.0 F | 118.2 F | 118.2 F | 118.2 F | 118.2 F | 118.2 F | 118.2 F | 118.2 F |
| Weapons and ammunition | PQDU | 2960000000 | 110.9 | 111.2 | 112.2 | 112.4 | 112.4 | 112.4 | 112.4 | 112.4 |
| Electric domestic appliances | PQDX | 2971000000 | 102.2 | 102.3 | 102.3 | 102.2 | 102.8 | 102.9 | 103.0 | 102.8 |
| Refrigerators & freezers, of the household type | PQDZ | 2971110000 | 105.8 F | 106.0 F | 106.6 F | 106.6 F | 106.5 F | 106.5 F | 106.5 F | 106.5 F |
| Clothes washing machines and drying machines of household type | QSVP | 2971130000 | .. | .. | .. | .. | .. | .. | .. | .. |
| Fans and ventilating or recycling hoods of the domestic type | PQEC | 2971150000 | .. | .. | .. | .. | .. | .. | .. | .. |
| Electro-thermic hair dressing or hand drying apparatus; electric smoothing irons | QSVR | 2971230000 | 101.8 F | 101.8 F | 101.8 F | 101.8 F | 101.8 F | 101.8 F | 101.8 F | 101.8 F |
| Electric instantaneous or storage water heaters & immersion heaters | QSVT | 2971250000 | 112.7 F | 115.1 F | 115.3 F | 114.8 F | 113.5 F | 114.6 F | 115.6 F | 113.1 F |
| Electric space heating apparatus & electric soil heating appliances | QSVU | 2971260000 | 110.6 | 110.6 | 111.0 | 111.0 | 111.0 | 111.0 | 111.0 | 111.0 |
| Parts of electrical domestic appliances | RXRJ | 2971300000 | .. | .. | .. | .. | .. | .. | .. | .. |
| Non-electric domestic appliances | PQEF | 2972000000 | 112.9 | 112.9 | 113.8 | 119.8 | 116.5 | 116.8 | 116.6 | 116.6 |
| Domestic cooking appliances & plate warmers, of iron or steel or of copper, non electric | QSVX | 2972110000 | 110.8 F | 110.8 F | 113.0 F | 113.0 F | 108.0 F | 108.0 F | 107.5 F | 107.5 F |
| Other domestic appliances, for gas fuel, both gas and other fuels, liquid or solid fuel | QSVY | 2972120000 | 118.0 | 118.0 | 118.0 | 133.8 | 130.3 | 131.1 | 131.1 | 130.9 |
| Air heaters or hot air distributors | QSVZ | 2972130000 | 104.1 F | 104.1 F | 104.1 F | 104.1 F | 104.1 F | 104.1 F | 104.1 F | 104.1 F |
| Office machinery and computers | | Div 30 | | | | | | | | |
| Office machinery and parts thereof | PQEH | 3001000000 | 106.8 | 107.1 | 107.2 | 106.9 | 106.0 | 105.4 | 105.8 | 104.8 |
| Calculating and accounting machines, cash registers and similar machines incorporating a calculating device | QSWB | 3001130000 | 108.8 F | 109.6 F | 109.9 F | 109.1 F | 107.1 F | 111.6 F | 112.5 F | 110.1 F |
| Computers and other information processing equipment | PQEK | 3002000000 | 50.3 | 47.6 | 47.5 | 45.9 | 45.7 | 45.6 | 45.2 | 43.7 |
| Laptop & desk top PC's, palmtop organisers etc. | PQEM | 3002120000 | 36.1 | 35.3 | 35.3 | 31.6 | 30.9 | 30.8 | 30.1 | 29.0 |
| Electrical machinery and apparatus n.e.c | | Div 31 | | | | | | | | |
| Electric motors, generators and transformers | PQER | 3110000000 | 106.2 | 106.1 | 106.4 | 106.0 | 106.0 | 105.5 | 105.2 | 105.2 |
| Motors of an output not exceeding 37.5W | QSWH | 3110100000 | 105.9 F | 105.9 F | 105.9 F | 105.9 F | 105.9 F | 105.9 F | 105.9 F | 105.9 F |
| AC Motors, multiphase of an output ⁷⁵⁰ | QSWK | 3110230000 | 114.5 F | 114.5 F | 114.5 F | 114.5 F | 114.5 F | 114.5 F | 114.5 F | 114.5 F |
| Other transformers, power handling capacity up to 16 KVA | QSWO | 3110420000 | 84.3 F | 83.9 F | 83.9 F | 83.9 F | 83.2 F | 82.6 F | 81.7 F | 81.7 F |
| Ballasts for discharge lamps or tubes; static converters and other conductors | QSWQ | 3110500000 | 214.8 F | 214.8 F | 214.8 F | 214.8 F | 214.8 F | 214.8 F | 214.8 F | 214.8 F |
| Electricity distribution and control apparatus | PQEY | 3120000000 | 105.1 | 105.2 | 105.9 | 104.6 | 106.0 | 106.8 | 106.7 | 106.6 |
| Electrical apparatus for switching or protecting electrical circuits >1,000 V | QSWs | 3120100000 | 112.6 | 112.6 | 112.6 | 113.0 | 113.6 | 113.6 | 113.6 | 114.2 |
| Fuses ^{1,000} | PQFB | 3120210000 | .. | .. | .. | .. | .. | .. | .. | .. |
| Relays | PQFC | 3120240000 | 115.0 F | 115.7 F | 116.0 F | 116.0 F | 116.0 F | 116.0 F | 116.0 F | 116.0 F |
| Switches n.e.c. | QSWV | 3120250000 | 105.2 | 105.2 | 105.2 | 105.2 | 105.2 | 105.2 | 105.2 | 105.2 |
| Lamp holders less than 1000 V | QSWW | 3120260000 | 82.0 F | 83.8 F | 83.7 F | 82.3 F | 86.0 F | 85.9 F | 82.3 F | 86.0 F |
| Plugs, sockets & other apparatus for switching or protecting electrical circuits n.e.c. | QSWX | 3120270000 | 105.1 | 105.4 | 105.4 | 105.6 | 107.3 | 107.3 | 107.3 | 107.8 |

For B and F see notes

4 PRICE INDICES OF PRODUCTS MANUFACTURED IN THE UNITED KINGDOM - SIC 92

continued

Producer Prices Index 1995 = 100

| | | | | | | | | | | | | | Annual Average | |
|------|-------------|-------------|-------------|-------------|-------------|-------------|-------------|-------------|-------------|-------------|-------------|-------------|-------------------|-------|
| | 2000 Oct | 2000 Nov | 2000 Dec | 2001 Jan | 2001 Feb | 2001 Mar | 2001 Apr | 2001 May | 2001 Jun | 2001 Jul | 2001 Aug | 2001 Sep | 2000 | |
| QSVJ | 107.8 F | 107.8 F | 107.8 F | 107.8 F | 107.8 F | 107.8 F | 107.8 F | 107.8 F | 107.8 F | 107.8 F | 107.8pB | 107.9pB | QSVJ | 105.6 |
| QSVK | 111.3 F | 111.3 B | 111.3 B | 112.4 B | 112.4 B | 112.4 B | 112.4 B | 113.8 B | 113.8 B | 113.8 B | 113.8pB | 113.8pB | QSVK | 111.4 |
| QSVL | 118.3 F | .. | .. | .. | .. | .. | .. | .. | .. | .. | 117.2pF | 117.2pF | QSVL | 118.2 |
| PQDU | 112.4 | 112.4 | 112.4 | 112.5 | 112.6 | 112.6 | 112.6 | 117.2 | 117.2 | 117.2 | 117.2p | 117.2p | PQDU | 112.0 |
| PQDX | 102.8 | 102.9 | 101.2 | 101.4 | 102.1 | 102.1 | 102.1 | 102.1 | 102.1 | 102.3 | 102.9p | 102.4p | PQDX | 102.5 |
| PQDZ | 106.5 F | 106.4 F | 106.5 F | 106.5 F | 111.3 F | 111.3 F | 111.3 F | 111.2 F | 111.2 F | 112.1 F | 115.9pF | 115.8pF | PQDZ | 106.7 |
| QSVP | .. | 100.1 F | 100.1 F | 100.1 F | 100.1 F | 100.1 F | 100.1 F | 100.1 F | 100.1 F | 100.1 F | 100.1pF | 100.1pF | QSVP | 98.9 |
| PQEC | .. | 118.0 F | 120.0 F | 120.0 F | 120.0 F | 120.0 F | 120.2 F | 120.2 F | 120.2 F | 120.2 F | 120.2pF | 121.9pF | PQEC | 118.2 |
| QSVR | 101.8 F | 101.8 F | 101.8 F | 101.8 F | 101.8 F | 101.8 F | 101.8 F | 101.8 F | 101.8 F | 101.8 F | 101.8pF | 101.8pF | QSVR | 101.8 |
| QSVT | 113.1 F | 115.6 F | 114.9 F | 117.5 F | 117.5 F | 117.5 F | 117.5 F | 117.5 F | 117.5 F | 117.5 F | 117.6pF | 112.0pF | QSVT | 114.2 |
| QSVU | 111.0 | .. | .. | .. | .. | .. | .. | .. | .. | .. | .. | .. | QSVU | 109.6 |
| RXRJ | .. | 98.9 B | 98.9 B | 98.9 B | 98.9 B | 98.9 B | 98.9 B | 99.2 B | 99.2 B | 99.2 B | 99.2pB | 99.2pB | RXRJ | 99.0 |
| PQEF | 116.6 | 116.6 | 116.6 | 116.7 | 117.2 | 117.2 | 118.0 | 118.3 | 118.3 | 118.3 | 118.3p | 118.4p | PQEF | 115.7 |
| QSVX | 107.5 F | 107.5 | 107.5 | 107.9 | 107.8 | 107.8 | 107.6 | 108.5 | 108.5 | 108.5 | 108.5pF | 108.5pF | QSVX | 109.3 |
| QSVY | 130.9 | 130.9 F | 130.9 F | 130.9 F | 130.9 F | 130.9 F | 130.9 F | 130.9 F | 130.9 F | 130.9pF | 130.9pF | 131.1pF | QSVY | 126.8 |
| QSVZ | 104.2 F | .. | .. | .. | .. | .. | .. | .. | .. | .. | 108.0pF | 108.0pF | QSVZ | 104.1 |
| PQEH | 102.6 | 102.7 | 102.9 | 103.7 | 103.4 B | 103.4 B | 103.3 B | 103.4 B | 103.4 B | 103.4 B | 103.4pB | 103.4pB | PQEH | 105.4 |
| QSWB | 105.3 F | 105.6 F | 106.1 F | 110.7 F | 110.0 F | 110.0 F | 110.0 F | 110.0 F | 110.0 F | 110.0 F | 110.0pF | 110.0pF | QSWB | 108.7 |
| PQEK | 43.7 | 43.1 | 42.7 | 39.5 | 37.6 | 37.3 | 36.9 | 37.0 | 36.5 | 36.5 | 36.5pB | 36.5pB | PQEK | 45.9 |
| PQEM | 27.9 | 26.6 | 26.4 | 25.9 | 23.3 | 23.2 | 23.1 | 23.4 | 23.3 | 23.3 | 22.8pB | 22.8pB | PQEM | 31.3 |
| PQER | 105.5 | 105.5 | 104.9 | 104.9 | 104.9 | 104.9 | 105.9 | 105.9 | 105.9 | 105.9 | 106.0pB | 106.0pB | PQER | 105.7 |
| QSWH | 105.9 F | 105.9 F | 107.2 F | 107.2 F | 107.2 F | 107.2 F | 107.2 F | 109.5 F | 109.5pF | 109.5pF | 109.5pF | 109.8pF | QSWH | 106.0 |
| QSWK | 114.5 F | .. | .. | .. | .. | .. | .. | .. | .. | .. | .. | .. | QSWK | 114.5 |
| QSWO | 81.7 F | 81.7 F | 81.7 F | 81.7 F | 81.7 F | 81.7 F | 81.7 F | 81.7 F | 81.7 F | 81.7 F | 81.7pF | 81.7pF | QSWO | 82.9 |
| QSWQ | 217.3 F | 217.3 | 217.3 | 217.3 | 217.3 | 217.3 | 217.3 | 219.0 | 219.0r | 219.0 | 219.0pB | 218.9pB | QSWQ | 215.4 |
| PQEY | 106.2 | 106.9 | 106.5 | 106.9 | 107.7 | 107.5 | 107.5 | 108.3 | 108.4 | 108.5 | 108.7pB | 108.7pB | PQEY | 106.0 |
| QSWs | 114.4 | 114.4 | 114.1 | 114.1 | 113.9 | 113.9 | 113.9 | 113.9 | 113.0 | 112.8p | 112.8pB | 112.8pB | QSWs | 113.4 |
| PQFB | .. | 118.1 F | 118.1 F | 118.1 F | 118.1 F | 119.0 F | 118.4 F | 118.8 F | 118.8pF | 118.8pF | 118.8pF | 118.8pF | PQFB | 112.6 |
| PQFC | 116.0 F | .. | .. | .. | .. | .. | .. | .. | .. | .. | 116.0pF | 116.0pF | PQFC | 115.7 |
| QSWV | 105.2 | 105.2 | 105.2 | 105.2 | 105.2 | 105.2 | 105.2 | 105.2 | 105.2 | 105.2 | 105.2pB | 105.2pB | QSWV | 105.2 |
| QSWW | 87.8 F | .. | .. | .. | .. | .. | .. | .. | .. | .. | 83.4pF | 83.3pF | QSWW | 84.5 |
| QSWX | 107.8 | 107.8 | 107.8 | 107.8 | 110.2 | 110.0 | 110.0 | 110.0 | 110.0 | 110.0 | 110.1pB | 110.1pB | QSWX | 106.6 |

4 PRICE INDICES OF PRODUCTS MANUFACTURED IN THE UNITED KINGDOM - SIC 92

continued

| | | | 2000 | 2000 | 2000 | 2000 | 2000 | 2000 | 2000 | 2000 |
|---|------|---------------|---------|---------|---------|---------|---------|---------|---------|---------|
| | | | Feb | Mar | Apr | May | Jun | Jul | Aug | Sep |
| Parts of electricity distribution or control apparatus | QSWZ | 3120400000 | 103.6 | 103.7 | 108.0 | 96.5 | 103.2 | 109.6 | 109.4 | 105.9 |
| Insulated wire and cables | PQFE | 3130000000 | 87.1 | 87.5 | 87.3 B | 87.5 B | 88.5 B | 87.8 B | 88.2 B | 88.2 B |
| Co-axial cable and other co-axial electrical conductors | QSXB | 3130120000 | 98.2 | 98.4 | 98.4 F | 98.4 F | 98.4 F | 98.4 F | 98.4 F | 96.4 F |
| Other electric conductors, for a voltage not exceeding 1000 V | QSXC | 3130130000 | 89.2 | 89.7 | 89.4 B | 89.9 B | 91.4 B | 90.5 B | 90.8 B | 91.0 B |
| Electric conductors over 1 KV | PQFG | 3130140000 | 86.0 F | 86.0 F | 86.0 F | .. | .. | .. | .. | .. |
| Accumulators, primary cells and primary batteries | PQFI | 3140000000 | 92.9 | 92.9 | 92.8 | 90.8 | 89.7 | 89.2 | 88.9 | 89.0 |
| Lead-acid accumulators for starting piston engines | QSXE | 3140210000 | 102.8 F | 102.8 F | 102.8 F | 102.8 F | 102.8 F | 101.7 F | 100.5 F | 100.5 F |
| Lead-acid accumulators, excluding for starting piston engines | QSXF | 3140220000 | .. | .. | .. | .. | .. | .. | .. | .. |
| Lighting equipment and electric lamps | PQFN | 3150000000 | 104.6 | 104.6 | 103.3 | 103.5 | 103.8 | 103.4 | 103.4 | 103.5 |
| Discharge lamps, ultra-violet or infra-red lamps, arc lamps | QSXI | 3150150000 | 111.5 F | 111.5 F | 108.1 F | 110.7 F | 110.7 F | 107.3 F | 104.0 F | 104.0 F |
| Portable electric lamps worked by dry batteries, accumulators, magnetos | RXPU | 3150210000 | .. | .. | .. | .. | .. | .. | .. | .. |
| Electric table, desk, bedside or floor standing lamps | QSXJ | 3150220000 | .. | .. | .. | .. | .. | .. | .. | .. |
| Chandeliers & other electric ceiling or wall light fittings | QSXK | 3150250000 | 113.0 | 113.0 | 113.7 | 114.6 | 116.4 | 114.3 | 114.3 | 114.3 |
| Other electric lamps and light fittings | QSXM | 3150340000 | 100.7 | 100.7 | 97.5 | 97.5 | 97.5 | 97.3 | 97.3 | 97.6 |
| Parts of lamps and lighting fittings | PQFU | 3150420000 | .. | .. | .. | .. | .. | .. | .. | .. |
| Electrical equipment for engines and vehicles n.e.c | PQFV | 3161000000 | 88.3 | 88.3 | 88.3 | 88.4 | 88.8 | 88.6 | 88.6 | 88.6 |
| Starter motors and dual purpose starter-generators | QSXO | 3161220000 | 98.8 F | 98.8 F | 98.8 F | 99.3 F | 99.3 F | 99.3 F | 99.3 F | 99.3 F |
| Electrical lighting or signalling equipment, windscreen wipers defrosters and demisters for vehicles | PQFZ | 3161230000 | 102.1 | 102.2 | 102.0 | 101.7 | 101.7 | 101.7 | 101.7 | 101.9 |
| Other electrical equipment n.e.c | PQGA | 3162000000 | 97.3 | 97.3 | 97.5 | 97.6 | 97.6 | 97.4 | 97.1 | 96.8 |
| Electric sound or visual signalling apparatus except for cycles and motor vehicles | PQGC | 3162110000 | 97.9 | 97.9 | 98.1 | 98.2 | 98.2 | 97.8 | 97.1 | 97.1 |
| Radio, television and communication equipment and apparatus | | Div 32 | | | | | | | | |
| Electronic valves and tubes and other electronic components | PQGJ | 3210000000 | 67.8 | 67.6 | 66.8 | 67.4 | 67.5 | 67.6 | 67.6 | 68.1 |
| Fixed electrical capacitors | PQGL | 3210120000 | 74.5 F | 74.5 F | 74.5 F | 74.5 F | 74.5 F | 74.5 F | 74.5 F | 87.5 F |
| Electrical resistors, except heating resistors | QSXT | 3210200000 | 100.8 F | 100.8 F | 100.8 F | 100.8 F | 100.8 F | 100.8 F | 100.8 F | 100.8 F |
| Printed circuits | QSXU | 3210300000 | 68.8 | 68.6 | 68.6 | 70.0 | 70.1 | 70.3 | 70.4 | 70.8 |
| Semi-conductor devices; light emitting diodes, mounted piezo-electric crystals and parts thereof | QSXW | 3210520000 | 94.8 | 94.5 | 94.6 | 95.6 | 95.7 | 95.5 | 95.8 | 96.6 |
| Electronic integrated circuits and micro assemblies | QSXX | 3210600000 | 52.3 | 52.2 | 50.5 | 50.5 | 50.5 | 50.5 | 50.5 | 50.6 |
| Television and radio transmitters, apparatus for telephony & telegraphy | PQGT | 3220000000 | 95.6 | 95.5 | 95.2 | 95.1 | 95.1 | 93.9 | 93.5 | 93.4 |
| Transmission apparatus for radio-telephony, radio-telegraphy & radio & television broadcasting | PQGU | 3220110000 | 104.5 B | 104.5 B | 104.6 B | 104.6 B | 104.6 B | 101.2 B | 101.4 B | 101.4 B |
| Electrical apparatus for line telephony & telegraphy | QSXY | 3220200000 | 89.0 B | 88.7 B | 87.9 B | 87.8 B | 87.9 B | 87.6 B | 86.7 B | 86.5 B |
| Parts of electrical telephonic or telegraphic apparatus | QSXZ | 3220300000 | 97.5 | 97.5 | 97.5 | 97.5 | 97.5 | 97.4 | 97.4 | 97.4 |
| Manufacture of television and radio receivers, sound or video recording or reproducing apparatus and associated goods | PQGZ | 3230000000 | 81.9 | 82.0 | 81.7 | 81.2 | 81.2 | 79.8 | 79.9 | 80.1 |
| Television receivers | QSYB | 3230200000 | 77.1 | 77.1 | 76.8 | 75.6 | 75.6 | 73.0 | 73.0 | 73.0 |
| Loudspeakers, headphones, earphones and combined microphones & speaker sets | QSYF | 3230420000 | 107.7 | 107.8 | 106.6 | 106.8 | 106.8 | 106.8 | 106.8 | 106.8 |
| Aerials and reflectors of all kind and parts thereof; parts of radio receivers and transmitters | QSYI | 3230520000 | 76.0 | 76.0 | 75.5 | 76.2 | 76.7 | 76.7 | 76.7 | 77.2 |

For B and F see notes

4 PRICE INDICES OF PRODUCTS MANUFACTURED IN THE UNITED KINGDOM - SIC 92

continued

Producer Prices Index 1995 = 100

| | | | | | | | | | | | | | Annual Average | |
|------|-------------|-------------|-------------|-------------|-------------|-------------|-------------|-------------|-------------|-------------|-------------|-------------|-------------------|-------|
| | 2000 Oct | 2000 Nov | 2000 Dec | 2001 Jan | 2001 Feb | 2001 Mar | 2001 Apr | 2001 May | 2001 Jun | 2001 Jul | 2001 Aug | 2001 Sep | 2000 | |
| QSWZ | 102.4 | 108.2 | 105.1 | 107.5 | 107.3 | 106.8 | 106.8 | 106.7 | 107.6 | 104.9p | 105.6pB | 106.2pB | QSWZ | 105.3 |
| PQFE | 88.3 B | 87.8 B | 87.6 B | 87.4 B | 87.2 B | 87.1 B | 86.8 B | 86.8 B | 86.8 B | 86.1pB | 85.6pB | 85.2pB | PQFE | 87.7 |
| QSXB | 96.4 F | 96.4 F | 96.4 F | 96.4 F | 96.4 F | 96.4 F | 96.4 F | 94.2 F | 94.2 F | 94.2 F | 94.2pF | 94.2pF | QSXB | 97.7 |
| QSXC | 91.0 B | 90.2 B | 90.1 B | 89.9 B | 89.5 B | 89.4 B | 89.1 B | 89.4 B | 89.2pB | 88.3pB | 87.8pB | 87.7pB | QSXC | 90.1 |
| PQFG | .. | .. | .. | .. | .. | .. | .. | .. | .. | .. | .. | .. | PQFG | 85.5 |
| PQFI | 88.4 | 88.5 | 88.4 | 88.3 | 88.4 | 89.0 | 89.1 | 89.1 | 89.2 | 89.4 | 89.4pB | 89.4pB | PQFI | 90.5 |
| QSXE | 99.6 F | 99.1 F | 99.1 F | 99.1 F | 99.1 F | 99.1 F | 99.1 F | 99.1 F | 99.1 F | 99.1 F | 99.1pF | 99.1pF | QSXE | 101.9 |
| QSXF | .. | 83.0 F | 83.0 F | 83.0 F | 83.0 F | 83.0 F | 83.0 F | 83.0 F | 83.0 F | 83.0 F | 83.0pF | 83.0pF | QSXF | 84.4 |
| PQFN | 104.3 | 104.3 | 104.3 | 104.4 | 106.7 | 106.7 | 106.4 | 106.5 | 106.5 | 106.7 | 106.6pB | 106.7pB | PQFN | 104.0 |
| QSXI | 107.3 F | 102.3 F | 104.0 F | 107.1 F | 105.4 F | 105.4 F | 103.7 F | 105.4 F | 107.1 F | 107.1 F | 104.8pF | 103.0pF | QSXI | 107.8 |
| RXPU | .. | 107.1 F | 107.1 F | 109.5 F | 109.5 F | 109.5 F | 109.5 F | 109.5 F | 109.5 F | 109.5 F | .. | .. | RXPU | 107.1 |
| QSXJ | .. | 114.0 F | 114.0 F | 114.0 F | 114.0 F | 114.0 F | 114.0 F | 113.7 F | 113.7 F | 113.7 F | 113.7pF | 113.7pF | QSXJ | 114.0 |
| QSXK | 114.7 | 114.7 | 114.7 | 114.7 | 114.7 | 114.7 | 112.3 | 112.0 | 112.0 | 112.0 | 112.0pB | 112.0pB | QSXK | 114.2 |
| QSXM | 98.8 | 98.7 | 98.7 | 98.8 | 98.8 | 98.8 | 98.8 | 99.0 | 99.0 | 99.1 | 99.1pB | 99.3pB | QSXM | 98.6 |
| PQFU | .. | 107.2 | 107.2 | 107.2 | 107.2 | 107.2 | 107.9 | 107.4 | 107.4 | 107.9p | 107.9pB | 107.9pB | PQFU | 105.3 |
| PQFV | 88.6 | 88.6 | 88.6 | 88.4 | 88.2 | 87.2 | 87.0 | 86.8 | 83.8 | 83.8 | 82.1pB | 82.0pB | PQFV | 88.5 |
| QSXO | 99.3 F | .. | .. | .. | .. | .. | .. | .. | .. | .. | .. | .. | QSXO | 99.0 |
| PQFZ | 101.8 | 101.7 | 101.7 | 100.3 | 100.3 | 100.3 | 100.3 | 100.3 | 100.8 | 100.8 | 100.8p | 100.7p | PQFZ | 101.9 |
| PQGA | 96.8 | 96.8 B | 96.8 B | 97.6 B | 97.6 B | 98.0 B | 98.1 B | 97.9 B | 98.7B | 98.5 B | 99.0pB | 99.0pB | PQGA | 97.4 |
| PQGC | 97.1 | 97.1 | 97.1 | 97.1 | 97.1 | 97.3 | 97.2 | 97.2 | 98.9 | 98.9 | 100.1pB | 100.1pB | PQGC | 98.0 |
| PQGJ | 68.0 | 68.1 | 68.2 | 67.9 | 68.2 | 68.0 | 68.0 | 67.9r | 67.6 | 67.6 | 67.6pB | 67.1pB | PQGJ | 67.7 |
| PQGL | 87.5 F | 87.5 F | 87.5 F | 93.3 F | 93.7 B | 93.5 B | 94.4 B | 94.2 B | 94.1pB | 94.5pB | 93.5pB | 92.3pB | PQGL | 78.8 |
| QSXT | 100.8 F | 106.2 F | 106.2 F | 106.2 F | 106.2 F | 106.2 F | 106.2 F | 106.2 F | 106.2 F | 106.2 F | 106.2pF | 106.2pF | QSXT | 101.5 |
| QSXU | 70.3 | 70.4 | 70.6 | 71.0 | 71.5 | 70.7 | 70.8 | 70.8 | 70.8p | 70.4p | 70.5pB | 70.1pB | QSXU | 69.8 |
| QSXW | 96.6 | 96.7 | 96.8 | 92.9 | 93.5 B | 93.7 B | 93.7 B | 93.7 B | 93.7 B | 94.0 B | 94.0pB | 94.0pB | QSXW | 95.6 |
| QSXX | 50.6 | 50.6 | 50.6 | 50.6 | 50.8 | 50.8 | 50.8 | 50.8 | 49.9 | 50.0 | 50.1pB | 50.0pB | QSXX | 51.0 |
| PQGT | 91.7 | 91.9 | 91.9 | 91.9 | 91.8 | 91.8 | 91.8 | 91.8 | 89.8 | 89.8 | 89.8pB | 89.8pB | PQGT | 94.0 |
| PQGU | 96.1 B | 96.2 B | 96.2 B | 96.2 B | 95.5 B | 95.8 B | 95.8 B | 95.8 B | 91.9B | 91.9 B | 91.9pB | 91.8pB | PQGU | 101.6 |
| QSXY | 86.4 B | 86.7 B | 86.8 B | 86.8 B | 86.8 B | 86.8 B | 86.8 B | 86.8 B | 85.2pB | 85.2 B | 85.2pB | 85.2pB | QSXY | 87.6 |
| QSXZ | 97.4 | 97.4 | 97.4 | 97.4 | 97.4 | 97.4 | 97.3 | 97.3 | 97.3 | 97.4 | 97.3pB | 97.3pB | QSXZ | 97.5 |
| PQGZ | 79.7 | 79.5 | 79.4 | 79.1 | 78.9 | 78.8 | 78.8 | 78.5r | 78.4r | 78.0 | 77.1pB | 77.0pB | PQGZ | 80.7 |
| QSYB | 72.3 | 72.1 | 72.0 | 71.8 | 71.7 | 71.7 | 71.5 | 71.2r | 71.1r | 70.6 | 69.7pB | 69.7pB | QSYB | 74.5 |
| QSYF | 106.8 | 106.8 | 106.8 | 106.8 | 106.8 | 106.6 | 106.3 | 105.9 | 105.7 | 105.7 | 106.6pB | 106.4pB | QSYF | 107.0 |
| QSYI | 76.8 | 76.5 | 76.6 | 76.5 | 76.4 | 76.2 | 75.8 | 75.3 | 74.5 | 74.5 | 72.3pB | 72.2pB | QSYI | 76.4 |

4 PRICE INDICES OF PRODUCTS MANUFACTURED IN THE UNITED KINGDOM - SIC 92

continued

| | | | 2000 | 2000 | 2000 | 2000 | 2000 | 2000 | 2000 | 2000 |
|--|-------------|------------|---------------|---------|---------|---------|---------|---------|---------|---------|
| | | | Feb | Mar | Apr | May | Jun | Jul | Aug | Sep |
| Medical, precision and optical instruments, watches and clocks | | | Div 33 | | | | | | | |
| Medical and surgical equipment and orthopaedic appliances | PQHG | 3310000000 | 103.0 | 101.9 | 102.0 | 102.1 | 102.5 | 102.9 | 102.7 | 102.8 |
| Electro-diagnostic apparatus and ultra-violet or infra-red ray apparatus used in medical science | PQHJ | 3310120000 | .. | .. | .. | .. | .. | .. | .. | .. |
| Other instruments & appliances used in dental sciences | QSYJ | 3310130000 | 111.5 F | 110.0 F | 110.0 F | 111.2 F | 111.9 F | 111.9 F | 111.9 F | 110.9 F |
| Syringes, needles, catheters, cannulae & the like; ophthalmic & other instruments and appliances n.e.c. | QSYL | 3310150000 | 93.0 B | 92.8 B | 92.8 B | 93.0 B | 93.0 B | 93.0 B | 92.9 B | 92.9 B |
| Therapeutic instruments and appliances, breathing appliances | QSYM | 3310160000 | 111.5 F | 111.5 F | 111.5 F | 111.5 F | 111.5 F | 114.5 F | 114.5 F | 114.5 F |
| Artificial joints, orthopaedic appliances, artificial teeth, dental fittings, artificial body parts n.e.c. | QSYN | 3310170000 | 128.2 | 128.2 | 128.4 | 128.4 | 130.2 | 130.6 | 130.6 | 130.6 |
| Hearing aids, pacemakers & parts thereof; parts & accessories of prosthesis & orthopaedic appliances | QSYO | 3310180000 | 107.2 B | 107.3 B | 108.9 B | 108.9 B | 108.9 B | 108.9 B | 108.9 B | 108.9 B |
| Instruments & appliances for measuring, checking, testing, navigating & other purposes | PQHL | 3320000000 | 107.4 | 107.7 | 107.8 | 107.7 | 107.7 | 107.7 | 107.9 | 108.0 |
| Direction-finding compasses; other navigational instruments and appliances | PQHM | 3320110000 | 131.7 F | 132.3 F | 132.2 F | 134.4 F | 134.4 F | 134.5 F | 135.1 F | 137.3 F |
| Other surveying, hydrographic, oceanographic, hydrological, meteorological instruments and appliances | PQHN | 3320120000 | 104.1 F | 104.1 F | 104.1 F | 104.1 F | 104.1 F | 104.1 F | 111.6 F | 111.8 F |
| Instruments for measuring length, for use by hand | QSYT | 3320330000 | 114.9 F | 112.4 F | 112.4 F | 112.4 F | 112.4 F | 112.4 F | 112.4 F | 112.4 F |
| Instruments for measuring or detecting ionizing radiation | PQHQ | 3320410000 | 111.5 F | 111.5 F | 111.5 F | 111.5 F | 111.5 F | 111.5 F | 111.5 F | 111.5 F |
| Instruments for measuring electrical quantities without a recording device | PQHS | 3320430000 | 123.7 F | 123.7 F | 123.7 F | 123.7 F | 123.7 F | 123.7 F | 123.7 F | 123.7 F |
| Instruments and apparatus for measuring or checking electrical quantities nec | PQHU | 3320450000 | .. | .. | .. | .. | .. | .. | .. | .. |
| Hydrometers, thermometers, pyrometers, barometers, hydrometers & psychrometers | PQHV | 3320510000 | 109.2 F | 110.2 F | 110.2 F | 110.2 F | 110.2 F | 110.2 F | 110.2 F | 110.2 F |
| Instruments for measuring or checking the flow, level, pressure or variables of liquids or gases | PQHW | 3320520000 | 113.1 | 113.1 | 113.6 | 112.1 | 112.1 | 111.5 | 111.5 | 111.5 |
| Instruments or apparatus for physical or chemical analysis n.e.c. | PQHX | 3320530000 | 102.9 B | 102.9 B | 102.9 B | 102.9 B | 102.9 B | 102.9 B | 102.9 B | 102.9 B |
| Machines and appliances for testing the mechanical property of materials | PQHZ | 3320620000 | - | - | - | - | - | - | - | - |
| Gas, liquid or electricity supply or production meters | PQIA | 3320630000 | 81.1 F | 80.2 F | 80.1 F | 79.3 F | 79.4 F | 79.6 F | 79.5 F | 79.4 F |
| Measuring or checking instruments, appliances & machines n.e.c. | PQIC | 3320650000 | .. | .. | .. | .. | .. | .. | .. | .. |
| Automatic regulating or controlling instruments & apparatus | QSYU | 3320700000 | 106.5 F | 106.5 F | 106.5 F | 106.5 F | 106.6 F | 106.2 F | 106.3 F | 106.3 F |
| Industrial process control equipment | PQIG | 3330000000 | 116.6 B | 116.6 B | 116.6 B | 116.6 B | 116.6 B | 116.6 B | 116.6 B | 116.6 B |
| Design and assembly services of industrial process control equipment and automated production plant | QSYW | 3330100000 | 116.6 B | 116.6 B | 116.6 B | 116.6 B | 116.6 B | 116.6 B | 116.6 B | 116.6 B |
| Optical instruments and photographic equipment | PQII | 3340000000 | 100.6 | 100.9 | 100.8 | 100.2 | 99.6 | 99.7 | 98.9 | 99.3 |
| Contact lenses, spectacle lenses of glass and spectacle lenses of other materials | PQIM | 3340110000 | 104.7 | 105.3 | 105.0 | 103.1 | 101.4 | 101.6 | 99.3 | 100.5 |
| Watches and clocks | PQIO | 3350000000 | 103.3 | 103.4 | 103.4 | 103.2 | 103.2 | 103.2 | 103.5 | 101.8 |
| Watch and clock cases and parts thereof | RXXR | 3350260000 | .. | .. | .. | .. | .. | .. | .. | .. |

For B and F see notes

4 PRICE INDICES OF PRODUCTS MANUFACTURED IN THE UNITED KINGDOM - SIC 92

continued

Producer Prices Index 1995 = 100

| | 2000 Oct | 2000 Nov | 2000 Dec | 2001 Jan | 2001 Feb | 2001 Mar | 2001 Apr | 2001 May | 2001 Jun | 2001 Jul | 2001 Aug | 2001 Sep | Annual Average 2000 | |
|------|-------------|-------------|-------------|-------------|-------------|-------------|-------------|-------------|-------------|-------------|-------------|-------------|---------------------------|-------|
| PQHG | 102.8 | 103.8 | 103.8 | 106.4 | 106.8 | 106.3 | 106.9 | 106.8 | 107.2 | 107.7 | 107.8pB | 108.1pB | PQHG | 102.8 |
| PQHJ | .. | 85.8 F | 85.8 F | 85.8 F | 85.8 F | 83.5 F | 85.8 F | 86.7 F | 86.7 F | 86.7 F | 86.7pF | 86.7pF | PQHJ | 85.8 |
| QSYJ | 110.9 F | .. | .. | .. | .. | .. | .. | .. | .. | .. | .. | .. | QSYJ | 111.1 |
| QSYL | 92.9 B | 92.9 B | 92.9 B | 100.2 B | 100.2 B | 100.2 B | 100.3 B | 99.8 B | 99.7rB | 100.7 B | 100.7pB | 101.1pB | QSYL | 92.9 |
| QSYM | 114.5 F | 114.5 F | 114.5 F | 115.2 F | 115.2 F | 115.2 F | 117.3 F | 117.3 F | 117.3 F | 117.3pF | 117.4pF | 118.8pF | QSYM | 112.9 |
| QSYN | 130.8 | 130.8 B | 130.8 B | 131.0 B | 131.6 B | 131.6 B | 132.4 B | 132.6 B | 135.3 B | 135.7 B | 135.7pB | 135.7pB | QSYN | 129.7 |
| QSYO | 108.9 B | 108.9 F | 108.9 F | 108.9 F | 108.9 F | 108.9 F | 110.4 F | 110.4 F | 110.4 F | 110.4 F | 110.4pF | 110.4pF | QSYO | 108.5 |
| PQHL | 108.0 | 107.7 | 107.7 | 107.7 | 107.8 | 107.9 | 108.1 | 107.6 | 107.3 | 107.8 | 107.9pB | 108.3pB | PQHL | 107.7 |
| PQHM | 136.8 F | 137.5 | 136.6 | 138.4 | 139.1 | 139.3 | 139.6 | 139.8 | 140.4 | 140.1 | 139.9pF | 139.6pF | PQHM | 134.4 |
| PQHN | 111.8 F | .. | .. | .. | .. | .. | .. | .. | .. | .. | 112.1pF | 112.1pF | PQHN | 107.3 |
| QSYT | 112.4 F | .. | .. | .. | .. | .. | .. | .. | .. | .. | 114.9pF | 114.9pF | QSYT | 112.8 |
| PQHQ | 111.5 F | .. | .. | .. | .. | .. | .. | .. | .. | .. | .. | .. | PQHQ | 111.5 |
| PQHS | 123.7 F | 123.7 F | 123.7 F | 127.6 F | 127.6 F | 129.5 F | 129.5 F | 128.2 F | 128.2 F | 128.2 F | 128.2pF | 128.2pF | PQHS | 123.7 |
| PQHU | .. | 113.7 F | 113.7 F | 113.7 F | 114.3 F | 114.3 F | 114.5 F | 114.3 F | 114.3F | 114.3 F | .. | .. | PQHU | 113.6 |
| PQHV | 110.2 F | 110.2 F | 110.2 F | 110.2 F | 110.2 F | 110.2 F | 110.2 F | 110.2 F | 110.2 F | 110.2 F | 110.2pF | 108.3pF | PQHV | 110.0 |
| PQHW | 111.0 | 111.0 B | 111.0 B | 110.4 B | 110.4 B | 110.4 B | 110.4 B | 110.4 B | 110.4 B | 110.4 B | 110.4pB | 112.2pB | PQHW | 112.0 |
| PQHX | 102.9 B | 102.9 | 102.9 | 103.1 | 103.1 | 103.1 | 103.1 | 103.1 | 103.4 | 111.4 | 111.5pB | 111.5pB | PQHX | 102.9 |
| PQHZ | .. | 107.9 F | 107.9 F | 107.9 F | 107.9 F | 107.9 F | 107.9 F | 107.9 F | 107.9F | 107.9 F | .. | .. | PQHZ | 27.0 |
| PQIA | 79.9 F | 76.9 F | 77.6 F | 78.8 F | 79.0 F | 79.0 F | 79.3 F | 80.0 F | 77.8 F | 75.8 F | 77.1pF | 77.2pF | PQIA | 79.5 |
| PQIC | .. | 113.2 B | 113.2 B | 113.2 B | 113.7 B | 113.7 B | 113.7 B | 113.7 B | 113.7 B | 113.7 B | 113.7pB | 113.7pB | PQIC | 112.2 |
| QSYU | 106.3 F | 106.8 F | 106.8 F | 98.1 F | 98.0 F | 98.0 F | 98.0 F | 98.1 F | 98.1 F | 98.0 F | 98.2pB | 98.2pB | QSYU | 106.5 |
| PQIG | 116.6 B | 116.6 B | 116.6 B | 117.2 B | 117.3 B | 117.3 B | 118.3 B | 118.2 B | 119.9B | 119.9 B | 119.9pB | 119.9pB | PQIG | 116.6 |
| QSYW | 116.6 B | 116.6 B | 116.6 B | 117.2 B | 117.3 B | 117.3 B | 118.3 B | 118.2 B | 119.9B | 119.9 B | 119.9pB | 119.9pB | QSYW | 116.6 |
| PQII | 100.4 | 100.3 | 99.7 | 99.7 | 96.6 | 96.6 | 97.5 | 97.4 | 97.4p | 97.3p | 97.3pB | 97.3pB | PQII | 100.0 |
| PQIM | 103.7 | 103.2 | 101.4 | 101.4 | 101.4 | 101.4 | 101.4 | 101.4 | 101.4p | 101.4p | 101.4pB | 101.4pB | PQIM | 102.7 |
| PQIO | 102.2 | 102.6 | 102.5 | 102.8 | 102.6 | 102.6 | 102.4 | 102.4 | 102.4p | 102.9p | 102.9pB | 102.9pB | PQIO | 102.9 |
| RXXR | .. | 109.9 F | 109.9 F | 110.1 F | 101.1 F | 101.1 F | 101.1 F | 101.1 F | 101.1 F | 101.1 F | .. | .. | RXXR | 107.1 |

4 PRICE INDICES OF PRODUCTS MANUFACTURED IN THE UNITED KINGDOM - SIC 92

continued

| | | | 2000 | 2000 | 2000 | 2000 | 2000 | 2000 | 2000 | 2000 |
|---|------|------------|---------------|---------|---------|---------|---------|---------|---------|---------|
| | | | Feb | Mar | Apr | May | Jun | Jul | Aug | Sep |
| Transport equipment | | | Div 34 | | | | | | | |
| Motor vehicles | PQIR | 3410000000 | 105.1 | 105.1 | 105.0 | 105.0 | 104.8 | 104.7 | 103.3 | 102.8 |
| Vehicles with spark ignition engines of cylinder capacity less than 1500cc, new | QSZI | 3410210000 | 103.4 F | 103.4 F | 103.4 F | 103.4 F | 103.4 F | 103.3 F | 103.3 F | 103.3 F |
| Vehicles with spark ignition engines of cylinder capacity >=1500cc, new | QSZJ | 3410220000 | 104.8 | 104.8 | 104.8 | 104.8 | 104.0 | 103.9 | 102.5 | 101.2 |
| Vehicles with new compression ignition internal combustion engine (diesel or semi-diesel) | QSZK | 3410230000 | 104.2 | 104.3 | 104.3 | 104.3 | 104.0 | 104.0 | 99.6 | 99.7 |
| Passenger cars | RVHK | 3410299000 | 104.3 | 104.3 | 104.3 | 104.3 | 103.8 | 103.8 | 102.0 | 101.4 |
| Goods vehicles with diesel or semi-diesel engines, new | QSZM | 3410410000 | 103.0 B | 102.8 B | 102.6 B | 102.3 B | 102.5 B | 102.1 | 102.2 | 102.2 |
| Goods vehicles, with spark-ignition internal combustion engine and other goods vehicles, new | QSZN | 3410420000 | 113.2 F | 113.2 F | 113.2 F | .. | .. | .. | .. | .. |
| Commercial vehicles | RVHL | 3410499000 | 103.5 | 103.2 | 103.1 | 102.9 | 103.0 | 102.7 | 101.9 | 101.9 |
| Dumpers for off highway use | QSZQ | 3410510000 | 107.5 | 107.5 | 107.5 | .. | .. | .. | .. | .. |
| Bodies (coachwork) for motor vehicles, trailers, semi-trailers & caravans | PQIY | 3420000000 | 105.0 | 105.1 | 105.2 | 105.2 | 104.6 | 102.2 | 102.2 | 102.2 |
| Bodies for motor vehicles | QSZS | 3420100000 | 102.6 | 102.6 | 102.6 | 102.6 | 102.4 | 102.4 | 102.4 | 102.4 |
| Caravans | PQJB | 3420220000 | 118.7 | 119.1 | 119.1 | 119.2 | 119.2 | 119.2 | 119.2 | 119.1 |
| Trailers or semi-trailers for the transport of goods | PQJC | 3420230000 | 105.5 | 105.5 | 105.4 | 105.4 | 103.1 | 103.1 | 103.1 | 103.1 |
| Parts of trailers, semi-trailers | QSZT | 3420300000 | 103.4 | 103.4 | 103.9 | 103.9 | 103.9 | 78.8 | 78.8 | 78.8 |
| Parts and accessories for motor vehicles and their engines | PQJF | 3430000000 | 103.2 B | 103.3 B | 103.3 B | 103.2 B | 103.4 B | 103.0 B | 102.7 B | 102.6 B |
| Parts for spark-ignition internal combustion engines | QSZU | 3430110000 | .. | .. | 124.3 B | 124.3 B | 124.0 B | 124.1 B | 123.9 B | 124.0 B |
| Parts for other engines n.e.c. | QSZV | 3430120000 | 106.5 | 106.5 | 106.5 B | 106.6 B | 106.6 B | 106.5 B | 106.5 B | 106.0 B |
| Other parts & accessories of motor vehicles n.e.c. | QSZW | 3430200000 | 99.7 B | 99.7 B | 99.9 B | 100.0 B | 100.5 B | 100.2 B | 99.8 B | 99.8 B |
| Safety seat belts and parts and accessories of bodies | QSZX | 3430300000 | .. | .. | 103.6 B | 103.1 B | 102.3 B | 101.5 B | 101.3 B | 101.1 B |
| Other transport equipment | | | Div 35 | | | | | | | |
| Ships | PQJR | 3511000000 | 111.5 B | 111.9 B | 111.3 B | 111.4 B | 111.5 B | 111.7 B | 112.6 B | 112.8 B |
| Pleasure and sporting boats | PQJV | 3512000000 | 108.1 | 108.1 | 108.1 | 108.1 | 108.1 | 108.9 | 108.9 | 111.3 |
| Railway and tramway locomotives and rolling stock | PQJZ | 3520000000 | 110.7 B | 110.7 B | 110.7 B | 110.7 B | 110.4 B | 110.4 B | 110.4 B | 110.4 B |
| Parts of railway or tramway locomotives or rolling stock, fixtures and fittings and parts thereof | QTAI | 3520400000 | 117.3 F | 117.3 F | 117.3 F | 117.3 F | 117.3 F | 117.4 F | 117.4 F | 117.4 F |
| Aircraft and spacecraft | PQKF | 3530000000 | 122.7 | 122.9 | 123.1 | 124.0 | 124.1 | 124.2 | 124.4 | 125.7 |
| Parts of turbo jets or turbo propellers | QTAL | 3530160000 | 114.0 | 114.0 | 113.9 | 114.0 | 114.0 | 114.0 | 114.1 | 113.9 |
| Other parts of aircraft & spacecraft | QTAP | 3530500000 | 131.5 | 131.5 | 131.6 | 131.8 | 132.7 | 132.8 | 132.6 | 132.5 |
| Repair & maintenance services of aircraft & aircraft engines | QTAQ | 3530910000 | 117.4 | 117.6 | 118.0 | 118.8 | 118.9 | 119.0 | 119.3 | 121.8 |
| Motorcycles and side cars; and parts and accessories | PQKJ | 3541000000 | 115.7 F | 115.7 F | 115.7 F | 115.7 F | 117.6 F | 117.6 F | 117.6 F | 117.6 F |
| Bicycles | PQKL | 3542000000 | 107.1 | 107.1 | 107.1 | 107.1 | 107.1 | 107.1 | 107.1 | 107.1 |
| Bicycles and other cycles | QTAU | 3542100000 | 108.1 F | 108.1 F | 108.1 F | 108.1 F | 108.1 F | 108.1 F | 108.1 F | 108.1 F |
| Parts & accessories of bicycles and other cycles, not motorized | QTAV | 3542200000 | 100.7 F | 100.7 F | 100.7 F | 100.7 F | 100.7 F | 100.7 F | 100.7 F | 100.7 F |
| Invalid carriages and parts thereof | PQKN | 3543000000 | 113.3 | 109.0 | 109.0 | 109.0 | 109.0 | 109.0 | 109.5 | 109.4 |

For B and F see notes

4 PRICE INDICES OF PRODUCTS MANUFACTURED IN THE UNITED KINGDOM - SIC 92

continued

Producer Prices Index 1995 = 100

| | 2000 Oct | 2000 Nov | 2000 Dec | 2001 Jan | 2001 Feb | 2001 Mar | 2001 Apr | 2001 May | 2001 Jun | 2001 Jul | 2001 Aug | 2001 Sep | Annual Average 2000 | | |
|------|-------------|-------------|-------------|-------------|-------------|-------------|-------------|-------------|-------------|-------------|-------------|-------------|---------------------------|-------|-------|
| PQIR | 102.1 | 100.2 | 100.1 | 100.0 | 99.9 | 100.1 | 100.1 | 100.1 | 100.0 | 100.0 | 100.0p | 100.0p | PQIR | 103.6 | |
| QSZI | 101.3 F | 100.1 F | 99.7 F | 99.7 F | 99.1 F | 99.1 F | 99.1 F | 99.1 F | 99.1 F | 99.1 F | 99.1pF | 99.1pF | QSZI | 102.6 | |
| QSZJ | 100.7 | 96.7 | 96.6 | 96.6 | 96.6 | 96.7 | 96.7 | 96.7 | 96.7 | 96.7 | 96.7p | 96.7p | QSZJ | 102.5 | |
| QSZK | 98.3 | 95.8 | 95.3 | 95.3 | 95.3 | 96.1 | 96.1 | 96.1 | 95.4 | 95.4 | 95.4p | 95.4p | QSZK | 101.6 | |
| RVHK | 100.3 | 97.4 | 97.1 | 97.1 | 96.9 | 97.2 | 97.2 | 97.2 | 97.0 | 97.0 | 97.0p | 97.0p | RVHK | 102.3 | |
| QSZM | 102.1 | 102.1 | 102.1 | 102.2 | 102.2 | 102.2 | 102.2 | 102.2 | 102.2 | 102.2 | 102.2p | 102.2p | QSZM | 102.4 | |
| QSZN | .. | .. | .. | .. | .. | .. | .. | .. | .. | .. | .. | .. | QSZN | 113.4 | |
| RVHL | 101.8 | 101.8 | 101.8 | 101.9 | 101.9 | 101.9 | 101.9 | 101.9 | 101.9 | 101.9 | 101.9p | 101.9p | RVHL | 102.6 | |
| QSZQ | .. | .. | .. | .. | .. | .. | .. | .. | .. | .. | .. | .. | QSZQ | 106.1 | |
| PQIY | 102.2 | 102.2 | 102.2 | 102.2 | 101.4 | 101.4 | 101.4 | 101.4 | 101.4 | 101.4 | 101.3p | 101.5pB | 101.7pB | PQIY | 103.6 |
| QSZS | 102.5 | 102.5 | 102.5 | 102.5 | 100.6 | 100.6 | 100.6 | 100.6 | 100.6 | 100.6p | .. | .. | QSZS | 102.5 | |
| PQJB | 119.1 | 119.1 | 119.1 | 119.1 | 119.1 | 119.2 | 119.2 | 119.2 | 119.3 | 119.3 | 120.2pB | 121.2pB | PQJB | 119.1 | |
| PQJC | 103.1 | 103.1 | 103.1 | 103.1 | 103.0 | 103.0 | 103.2 | 103.2 | 103.2 | 103.0 | 103.0pB | 102.9pB | PQJC | 104.1 | |
| QSZT | 78.8 | 78.7 | 78.7 | 78.8 | 78.4 | 78.4 | 78.4 | 78.4 | 78.4 | 78.4 | 78.4pB | 78.4pB | QSZT | 91.2 | |
| PQJF | 102.6 B | 102.6 B | 102.7 B | 102.4 B | 102.3 B | 102.3 B | 102.3 B | 102.2 B | 102.0pB | 101.8pB | 101.9pB | 101.7pB | PQJF | 103.0 | |
| QSZU | 124.1 B | 124.1 B | 124.2 B | 124.3 B | 123.3 B | 124.0 B | 124.5 B | 124.4 B | 123.5pB | 123.4pB | 123.2pB | 123.3pB | QSZU | 124.2 | |
| QSZV | 105.9 B | 105.1 B | 105.1 B | 105.4 B | 105.5 B | 105.8 B | 105.8 B | 105.7 B | 105.7pB | 105.7 B | 105.7pB | 105.7pB | QSZV | 106.2 | |
| QSZW | 99.8 B | 99.7 B | 99.8 B | 99.8 B | 99.8 B | 99.7 B | 99.7 B | 99.7 B | 99.7pB | 99.7pB | 99.7pB | 99.7pB | QSZW | 99.9 | |
| QSZX | 101.1 B | 101.2 B | 101.4 B | 100.2 B | 100.3 B | 100.1 B | 100.0 B | 99.6 B | 99.4pB | 98.6pB | 98.8pB | 97.8pB | QSZX | 102.3 | |
| PQJR | 112.8 B | 112.8 B | 112.9 B | 112.4 B | 112.5 B | 112.5 B | 112.2 B | 112.1 B | 111.8 B | 111.6pB | 111.5pB | 111.5pB | PQJR | 112.0 | |
| PQJV | 111.3 | 111.3 | 111.3 | 112.6 | 112.6 | 112.6 | 112.6 | 113.6 | 113.6 | 113.6 | 113.6pB | 115.3pB | PQJV | 109.3 | |
| PQJZ | 110.4 B | 110.4 B | 110.4 B | 110.4 B | 111.7 B | 111.7 B | 111.7 B | 111.7 B | 112.4 B | 112.5 B | 112.5pB | 113.0pB | PQJZ | 110.5 | |
| QTAI | 117.4 F | 117.4 F | 117.4 F | 117.4 F | 117.4 | 117.4 | 117.4 | 117.4 | 117.4 | 117.4 | 117.4pB | 118.7pB | QTAI | 117.3 | |
| PQKF | 125.7 | 126.0 | 125.6 | 126.3 | 126.7 | 128.1 | 128.2 | 127.9 | 128.2 | 128.0 | 127.4pB | 127.2pB | PQKF | 124.2 | |
| QTAL | 113.7 | 113.7 | 113.6 | 113.5 | 113.2 | 116.5 | 116.5 | 116.5 | 116.6 | 116.6 | 116.5pB | 116.5pB | QTAL | 113.9 | |
| QTAP | 133.8 | 133.9 | 133.8 | 140.5 | 141.0 | 141.2 | 141.3 | 140.5 | 140.7 | 140.6 | 140.4pB | 140.0pB | QTAP | 132.4 | |
| QTAQ | 121.7 | 122.0 | 121.6 | 122.0 | 122.5 | 122.9 | 123.2 | 123.4 | 123.8 | 123.6 | 123.4pB | 123.1pB | QTAQ | 119.4 | |
| PQKJ | 117.6 F | 117.6 F | 117.6 F | 119.1 F | .. | .. | .. | .. | .. | .. | 119.1pF | 119.1pF | PQKJ | 116.5 | |
| PQKL | 106.8 | 106.8 | 106.8 | 106.8 | 106.8 | 106.8 | 106.8 | 106.7 | 106.7 | 106.7 | 106.7pB | 106.8pB | PQKL | 106.7 | |
| QTAU | 107.7 F | 107.7 F | 107.7 F | 107.7 F | 107.7 F | 107.7 F | 107.7 F | 107.7 F | 107.7 F | 107.7 F | 107.7pF | 107.7pF | QTAU | 107.7 | |
| QTAV | 100.7 F | 100.7 F | 100.6 F | 100.7 F | 100.7 F | 100.7 F | 100.7 F | 100.5 F | 100.5 F | 100.5 F | 100.5pF | 100.7pF | QTAV | 100.7 | |
| PQKN | 109.4 | 109.4 | 109.4 | 106.0 | 106.0 | 106.0 | 106.0 | 106.0 | 106.0 | 106.0 | 106.0pB | 106.0pB | PQKN | 109.0 | |

4 PRICE INDICES OF PRODUCTS MANUFACTURED IN THE UNITED KINGDOM - SIC 92

continued

| | | | 2000 Feb | 2000 Mar | 2000 Apr | 2000 May | 2000 Jun | 2000 Jul | 2000 Aug | 2000 Sep |
|--|------|------------|---------------|-------------|-------------|-------------|-------------|-------------|-------------|-------------|
| Furniture; manufacturing n.e.c | | | Div 36 | | | | | | | |
| Chairs and seats | PQKR | 3611000000 | 109.0 | 109.0 | 109.1 | 109.1 | 109.1 | 108.9 | 109.0 | 109.1 |
| Seats, primarily with metal frames | QTAZ | 3611110000 | 107.5 | 107.4 | 107.1 | 107.0 | 106.8 | 106.5 | 106.8 | 106.9 |
| Seats, primarily with wooden frames | QTBA | 3611120000 | 109.8 | 109.9 | 110.1 | 110.1 | 110.1 | 110.1 | 110.1 | 110.1 |
| Other office and shop furniture | PQKT | 3612000000 | 113.3 B | 113.3 B | 113.3 B | 113.3 B | 113.3 B | 113.8 B | 113.8 B | 113.8 B |
| Metal furniture of the kind used in offices | PQKV | 3612110000 | 118.1 B | 118.1 B | 118.1 B | 118.1 B | 118.1 B | 118.1 B | 118.1 B | 118.1 B |
| Wooden furniture of a kind used in offices | QTBC | 3612120000 | .. | .. | 115.6 B | 115.6 B | 115.6 B | 115.7 B | 115.7 B | 115.7 B |
| Wooden furniture for shops | QTBD | 3612130000 | .. | .. | 106.8 B | 106.8 B | 106.8 B | 108.2 B | 108.2 B | 108.2 B |
| Kitchen furniture | PQKW | 3613000000 | 92.9 | 92.9 | 92.9 B | 92.9 B | 92.9 B | 92.9 B | 92.9 B | 93.0 B |
| Other furniture | PQKY | 3614000000 | 106.4 B | 106.8 B | 106.8 B | 106.8 B | 106.8 B | 106.8 B | 106.8 B | 106.8 B |
| Wooden furniture of a kind used in the bedroom, in the dining room & living room | PQLA | 3614120000 | 104.9 B | 105.1 B | 105.1 B | 105.1 B | 105.1 B | 105.1 B | 105.1 B | 105.1 B |
| Mattresses and mattress supports | PQLE | 3615000000 | 107.8 | 107.8 | 108.1 | 108.1 | 108.1 | 108.2 | 108.2 | 108.3 |
| Mattress supports | PQLF | 3615110000 | 104.6 | 104.6 | 104.6 | 104.6 | 104.6 | 104.7 | 104.7 | 104.7 |
| Mattresses | PQLG | 3615120000 | 109.7 | 109.7 | 110.3 | 110.3 | 110.3 | 110.3 | 110.4 | 110.4 |
| Jewellery and related articles n.e.c | PQLJ | 3622000000 | 108.0 B | 107.9 B | 108.2 B | 108.2 B | 108.5 B | 108.7 B | 108.8 B | 108.7 B |
| Articles of jewellery & parts thereof; articles of goldsmiths' or silversmiths' wares & parts thereof | PQLL | 3622130000 | 108.0 B | 107.9 B | 108.2 B | 108.2 B | 108.5 B | .. | .. | .. |
| Metronomes, tuning forks and pitch pipes | RWQE | 3630170000 | 102.5 F | 102.5 F | 102.5 F | 102.5 F | 102.5 F | 102.5 F | 102.5 F | 102.5 F |
| Sports goods | PQLP | 3640000000 | .. | .. | 101.9 B | 102.0 B | 102.1 B | 102.1 B | 101.7 B | 105.3 B |
| Gymnasium or athletics articles and equipment | PQLS | 3640130000 | - | - | 101.8 F | 101.8 F | 101.8 F | 101.8 F | 101.8 F | 114.9 F |
| Other articles and equipment for sports | PQLT | 3640140000 | .. | .. | 99.8 B | 100.0 B | 100.2 B | 100.2 B | 99.6 B | 99.9 B |
| Games and toys | PQLZ | 3650000000 | 112.0 B | 112.0 B | 112.0 B | 112.0 B | 112.7 B | 112.7 B | 112.7 B | 112.7 B |
| Articles for billiards, articles for funfairs, table or parlour games, other games | PQMH | 3650430000 | 112.6 | 112.6 | 112.6 B | 112.6 B | 114.2 B | 114.2 B | 114.2 B | 114.2 B |
| Imitation jewellery | PQMI | 3661000000 | 95.6 | 95.6 | 95.6 | 95.6 | 95.6 | 95.6 | 95.6 | 95.6 |
| Brooms and brushes | PQMK | 3662000000 | 114.5 | 114.6 | 118.7 | 118.1 | 118.2 | 118.7 | 118.7 | 118.7 |
| Brooms & brushes for household cleaning | PQML | 3662110000 | 115.6 F | 115.9 F | 115.5 F | 114.3 F | 114.4 F | 115.1 F | 115.2 F | 115.2 F |
| Toilet brushes for use on the person, artists' & writing & cosmetic brushes; toothbrushes | PQMM | 3662120000 | 107.9 F | 107.9 F | 128.7 F | 128.7 F | 128.7 F | 129.7 F | 129.7 F | 129.7 F |
| Other brushes n.e.c. | PQMQ | 3662130000 | 116.8 F | 116.8 F | 116.8 F | 116.8 F | 116.8 F | 116.8 F | 116.8 F | 116.8 F |
| Other manufactured goods n.e.c | PQMR | 3663000000 | 107.3 | 107.2 | 107.4 B | 107.4 B | 107.4 B | 107.5 B | 107.5 B | 107.4 B |
| Ball-point pens; felt-tipped and other porous tipped pens and markers; propelling or sliding pencils | PQMT | 3663210000 | .. | .. | 120.1 F | 120.1 F | 120.1 F | 120.1 F | 120.1 F | 120.1 F |
| Pencils, crayons, pencil leads, pastels, drawing charcoals, writing or drawing chalks and tailors' chalks | QSBT | 3663240000 | 105.9 F | 105.9 F | 105.9 F | .. | .. | .. | .. | .. |
| Slates and boards; date, sealing or numbering stamps and the like, typewriter and similar ribbons; inkpads | QSBU | 3663250000 | 88.1 B | 88.1 B | 88.1 B | 88.1 B | 88.1 B | 88.1 B | 88.1 B | 88.1 B |
| Umbrellas and sun-umbrellas; walking sticks, seat-sticks, whips, riding-crops and the like | QSBV | 3663310000 | 146.3 F | 146.3 F | 146.3 F | .. | .. | .. | .. | .. |
| Festive, carnival or other entertainment articles | QSBZ | 3663710000 | .. | .. | 101.9 B | 101.9 B | 101.9 B | 101.9 B | 101.9 B | 101.9 B |
| Baby carriages and parts thereof | PQMW | 3663720000 | 112.4 F | 112.4 F | 114.9 F | 114.9 F | 114.9 F | 114.9 F | 114.9 F | 114.9 F |
| Instruments, apparatus and models designed for demonstrational purposes | QSCB | 3663740000 | 108.3 B | 108.3 B | 108.3 F | 108.3 F | 108.3 F | 108.3 F | 108.7 F | 108.7 F |
| Candles, tapers and the like | QSCC | 3663750000 | 100.4 F | 100.4 F | 100.4 F | 100.4 F | 100.4 F | 100.4 F | 100.4 F | 100.4 F |

For B and F see notes

4 PRICE INDICES OF PRODUCTS MANUFACTURED IN THE UNITED KINGDOM - SIC 92

continued

Producer Prices Index 1995 = 100

| | 2000 Oct | 2000 Nov | 2000 Dec | 2001 Jan | 2001 Feb | 2001 Mar | 2001 Apr | 2001 May | 2001 Jun | 2001 Jul | 2001 Aug | 2001 Sep | Annual Average 2000 | |
|------|-------------|-------------|-------------|-------------|-------------|-------------|-------------|-------------|-------------|-------------|-------------|-------------|---------------------------|-------|
| PQKR | 109.1 | 109.1 | 108.2 | 108.1 | 107.8 | 107.8 | 107.7 | 107.6 | 107.6 | 107.5 | 107.5pB | 107.5pB | PQKR | 109.0 |
| QTAZ | 106.9 | 106.9 | 103.3 | 103.2 | 102.0 | 102.1 | 101.9 | 101.5 | 101.4 | 101.1 | 101.1pB | 101.0pB | QTAZ | 106.9 |
| QTBA | 110.0 | 110.0 | 110.0 | 110.0 | 110.0 | 110.0 | 110.0 | 110.0 | 110.0 | 110.0 | 110.0pB | 110.0pB | QTBA | 110.0 |
| PQKT | 114.2 B | 114.2 B | 114.4 B | 115.9 B | 116.6 B | 116.2 B | 116.2 B | 116.4 B | 116.8 B | 116.6 B | 116.4pB | 116.5pB | PQKT | 113.5 |
| PQKV | 118.1 B | 118.1 B | 118.1 B | 119.6 B | 120.6 B | 120.4 B | 120.4 B | 120.4 B | 120.4 B | 120.4 B | 120.4pB | 120.4pB | PQKV | 117.7 |
| QTBC | 116.8 B | 116.8 B | 117.3 B | 118.2 B | 119.2 B | 118.2 B | 118.1 B | 118.1 B | 119.1 B | 118.4 B | 117.8pB | 118.0pB | QTBC | 115.9 |
| QTBD | 108.2 B | 108.2 B | 108.3 B | 110.6 B | 110.6 B | 110.6 B | 110.6 B | 111.1 B | 111.4 B | 111.4 B | 111.4pB | 111.4pB | QTBD | 107.5 |
| PQKW | 94.6 B | 94.6 B | 94.6 B | 94.4 B | 94.4 B | 94.4 B | 94.4 B | 94.4 B | 94.4 B | 94.4 B | 94.4pB | 94.5pB | PQKW | 93.3 |
| PQKY | 106.8 B | 106.8 B | 106.8 B | 107.3 B | 107.4 B | 107.1 B | 107.2 B | 107.2 B | 107.2 B | 107.2 B | 106.9pB | 106.9pB | PQKY | 106.7 |
| PQLA | 105.1 B | 105.1 B | 105.1 B | 105.8 B | 105.8 B | 105.5 B | 105.5 B | 105.7 B | 105.7 B | 105.7 B | 105.1pB | 105.1pB | PQLA | 105.1 |
| PQLE | 108.3 | 108.3 | 108.3 | 108.3 | 108.4 | 109.2 | 109.6 | 109.6 | 109.6 | 109.6 | 109.6pB | 109.7pB | PQLE | 108.1 |
| PQLF | 104.7 | 104.7 | 104.7 | 104.7 | 104.7 | 104.8 | 104.8 | 104.8 | 104.8 | 104.8 | 104.8pB | 104.8pB | PQLF | 104.7 |
| PQLG | 110.4 | 110.4 | 110.4 | 110.4 | 110.6 | 111.8 | 112.5 | 112.5 | 112.5 | 112.5 | 112.5pB | 112.6pB | PQLG | 110.2 |
| PQLJ | 110.0 B | 110.0 B | 110.0 B | 110.5 B | 109.0 B | 108.7 B | 108.7 B | 109.1 B | 109.8pB | 109.4pB | 109.1pB | 109.1pB | PQLJ | 108.7 |
| PQLL | .. | .. | .. | .. | .. | .. | .. | .. | .. | .. | .. | .. | PQLL | 108.7 |
| RWQE | 102.5 F | 102.5 F | 102.5 F | 102.5 F | .. | .. | .. | .. | .. | .. | .. | .. | RWQE | 102.5 |
| PQLP | 105.6 B | 105.5 B | 105.8 B | 105.8 B | 107.6 B | 107.8 B | 107.6 B | 107.8 B | 107.7 B | 107.7 B | 108.1pB | 108.2pB | PQLP | 103.1 |
| PQLS | 114.9 F | 114.9 F | 114.9 F | 115.6 F | 115.9 F | 115.9 F | 115.9 F | 115.9 F | 115.9 F | 115.9 F | 115.9pF | 115.9pF | PQLS | 80.7 |
| PQLT | 100.3 B | 100.2 B | 100.7 B | 100.3 B | 103.0 B | 103.3 B | 103.1 B | 103.3 B | 103.2 B | 103.2 B | 103.8pB | 104.0pB | PQLT | 100.0 |
| PQLZ | 112.7 B | 112.7 B | 113.6 B | 113.6 B | 113.6 B | 114.2 B | 114.2 B | 114.4rB | 114.4pB | 114.4pB | 114.4pB | 114.4pB | PQLZ | 112.5 |
| PQMH | 114.2 B | 114.2 B | 115.7 B | 115.7 B | 115.7 B | 116.3 B | 116.2 B | 116.2 B | 116.2pB | 116.2 B | 116.2pB | 116.2pB | PQMH | 113.6 |
| PQMI | 95.9 | 95.9 | 95.9 | 96.2 | 96.2 B | 96.2 B | 96.2 B | 96.7 B | 96.7 B | 96.7 B | 96.7pB | 96.7pB | PQMI | 95.7 |
| PQMK | 119.0 | 118.4 | 118.2 | 112.9 | 113.8 | 114.4 | 114.1 | 113.9 | 114.2 | 117.5 | 117.3pB | 117.4pB | PQMK | 117.5 |
| PQML | 115.7 F | 114.5 F | 114.0 F | 114.8 F | 116.1 F | 117.3 F | 117.0 F | 116.4 F | 117.1 F | 117.3 F | 116.1pF | 116.5pF | PQML | 115.0 |
| PQMM | 129.7 F | 129.7 F | 129.7 F | 102.4 F | 102.4 F | 102.4 F | 101.5 F | 102.0 F | 102.0 F | 117.8 F | 119.2pF | 119.2pF | PQMM | 124.0 |
| PQMQ | 116.8 F | 116.8 F | 116.8 F | 116.8 F | 117.7 F | 117.7 F | 117.7 F | 117.6 F | 117.6 F | 117.6 F | 117.6pF | 117.6pF | PQMQ | 116.8 |
| PQMR | 107.4 B | 107.4 B | 107.4 B | 107.6 B | 107.6 B | 108.5 B | 109.4 B | 109.4 B | 109.4B | 109.3 B | 109.2pB | 109.5pB | PQMR | 107.4 |
| PQMT | 120.1 F | 120.1 F | 120.1 F | 120.1 F | 120.5 F | 120.5 F | 120.5 F | 120.5 F | 120.5 F | 120.5 F | 120.5pF | 120.5pF | PQMT | 120.1 |
| QSBT | .. | .. | .. | .. | .. | .. | .. | .. | .. | .. | 108.0pF | 108.0pF | QSBT | 105.9 |
| QSBU | 88.1 B | 88.1 B | 88.1 B | 89.2 B | 89.5 B | 89.8 B | 89.8 B | 89.8 B | 90.0rB | 90.0 B | 90.0pB | 90.0pB | QSBU | 88.0 |
| QSBV | .. | .. | .. | .. | .. | .. | .. | .. | .. | .. | .. | .. | QSBV | 146.3 |
| QSBZ | 101.9 B | 101.9 B | 101.9 B | 101.9 B | 101.9 B | 101.9 B | 101.9 B | 101.9 B | 101.9 B | 101.9 B | 101.9pF | 104.9pF | QSBZ | 101.9 |
| PQMW | 114.9 F | 114.9 F | 114.9 F | 115.0 F | 115.0 F | 114.9 F | 114.9 F | 115.0 F | 115.0F | 115.0 F | .. | .. | PQMW | 114.3 |
| QSCB | 108.7 F | 108.7 F | 108.7 F | 108.7 F | 108.7 F | 108.7 F | 109.4 F | 109.4 F | 109.4 F | 109.4 F | 109.4pF | 109.4pF | QSCB | 108.5 |
| QSCC | 100.7 F | 100.7 F | 100.7 F | 100.7 F | 100.8 F | 100.8 F | 105.0 F | 105.2 F | 105.2 F | 105.2 F | 105.2pF | 105.2pF | QSCC | 100.5 |

4 PRICE INDICES OF PRODUCTS MANUFACTURED IN THE UNITED KINGDOM - SIC 92

continued

| | | | 2000 Feb | 2000 Mar | 2000 Apr | 2000 May | 2000 Jun | 2000 Jul | 2000 Aug | 2000 Sep |
|--|-------------|---------------|-------------|-------------|-------------|-------------|-------------|-------------|-------------|-------------|
| Recycling | | Div 37 | | | | | | | | |
| Recovered secondary metal, raw material | QTBK | 3710000000 | 78.7 | 78.6 | 78.5 | 79.8 | 78.7 | 75.3 | 76.2 | 86.3 |
| Recovered secondary non metal raw material | QTBL | 3720000000 | 71.2 | 71.2 | 71.9 | 72.5 | 72.0 | 72.7 | 74.2 | 72.2 |

For B and F see notes

4 PRICE INDICES OF PRODUCTS MANUFACTURED IN THE UNITED KINGDOM - SIC 92

continued

Producer Prices Index 1995 = 100

| | 2000 Oct | 2000 Nov | 2000 Dec | 2001 Jan | 2001 Feb | 2001 Mar | 2001 Apr | 2001 May | 2001 Jun | 2001 Jul | 2001 Aug | 2001 Sep | Annual Average 2000 |
|-------------|-------------|-------------|-------------|-------------|-------------|-------------|-------------|-------------|-------------|-------------|-------------|-------------|---------------------------|
| QTBK | 84.9 | 82.2 | 83.7 | 78.4 | 76.6 | 76.7 | 76.6 | 76.1 | 77.7 | 77.5 | 77.4p | 77.1p | QTBK 80.3 |
| QTBL | 72.3 | 72.1 | 72.1 | 71.7 | 71.7 | 71.6 | 71.3 | 71.5 | 71.7p | 71.7p | 71.1p | 70.9p | QTBL 72.2 |

5 PRICE INDICES OF COMMODITIES IMPORTED INTO THE UNITED KINGDOM - SITC(R3)

| | | | 2000 Feb | 2000 Mar | 2000 Apr | 2000 May | 2000 Jun | 2000 Jul | 2000 Aug | 2000 Sep |
|--|------|------------|---------------|-------------|-------------|-------------|-------------|-------------|-------------|-------------|
| All meat and meat preparations | | | Div 01 | | | | | | | |
| All meat and meat preparations | PVNY | 8010000000 | 80.3 B | 82.0 B | 81.7 B | 83.3 B | 83.4 B | 83.4 B | 86.0 B | 86.6 B |
| Fresh, chilled and frozen bovine animals | PVNZ | 8011000000 | 94.4 B | 94.4 B | 94.4 B | 94.1 B | 93.8 B | 93.8 B | 93.8 B | 93.8 B |
| Fresh and chilled bovine animals | PVOA | 8011100000 | 94.4 | 94.4 | 94.4 | 94.1 | 93.8 | 93.8 | 93.8 | 93.8 |
| Other fresh, chilled and frozen animals, and edible offal | PVOB | 8012000000 | 104.2 B | 105.5 B | 105.1 B | 105.2 B | 105.1 B | 105.1 B | 105.1 B | 105.1 B |
| Fresh, chilled and frozen sheep | PVOC | 8012100000 | 104.2 | 105.5 | 105.1 | 105.2 | 105.1 | 105.1 | 105.1 | 105.1 |
| Meat - dried, salted and smoked | PVOD | 8016000000 | 64.5 | 67.1 | 66.7 | 69.6 | 70.1 | 70.1 | 74.9 | 76.1 |
| Dairy products and eggs | PVOE | 8020000000 | 100.3 B | 98.8 B | 98.8 B | 98.8 B | 98.8 B | 98.8 B | 98.8 B | 98.8 B |
| Cereals and cereal preparations | | | Div 04 | | | | | | | |
| Cereals and cereal preparations | PVOG | 8040000000 | 64.5 B | 65.0 B | 64.8 B | 66.7 B | 66.5 B | 68.0 B | 69.7 B | 64.3 B |
| Unmilled wheat | PVOH | 8041000000 | 70.2 | 70.8 | 70.1 | 70.5 | 71.9 | 69.0 | 66.8 | 65.2 |
| Maize | PVOI | 8044000000 | 61.1 | 61.5 | 61.7 | 64.4 | 63.4 | 67.4 | 71.4 | 63.8 |
| Vegetables and fruit | | | Div 05 | | | | | | | |
| Vegetables and fruit | PVOJ | 8050000000 | 90.8 B | 91.3 B | 91.1 B | 94.2 B | 94.2 B | 93.8 B | 93.9 B | 95.3 B |
| Fruit and nuts, fresh or dried | PVOM | 8057000000 | 98.4 B | 99.2 B | 99.1 B | 102.5 B | 102.7 B | 102.3 B | 102.5 B | 103.9 B |
| Fresh or dried coconuts | PVOP | 8057710000 | 123.3 | 119.4 | 118.1 | 116.6 | 113.4 | 111.0 | 109.4 | 108.3 |
| Fresh or dried brazil nuts | PVOQ | 8057720000 | 109.9 | 110.4 | 109.9 | 112.7 | 113.7 | 106.5 | 87.2 | 89.7 |
| Fresh or dried walnuts | PVOS | 8057760000 | 103.9 | 103.9 | 103.9 | 106.3 | 108.2 | 109.8 | 114.5 | 117.4 |
| Fruit and vegetable juices | RWFM | 8059000000 | 120.3 B | 117.7 B | 117.4 B | 121.1 B | 119.0 B | 116.3 B | 112.0 B | 107.9 B |
| Orange juice | RWFN | 8059100000 | 143.3 B | 142.1 B | 141.4 B | 144.6 B | 141.3 B | 137.2 B | 130.5 B | 123.1 B |
| Coffee, tea, cocoa, spices and manufactures thereof | | | Div 07 | | | | | | | |
| Unroasted coffee | PVOY | 8071100000 | 47.4 | 45.8 | 42.8 | 43.4 | 41.3 | 39.2 | 36.8 | 37.9 |
| Cocoa beans | PVPA | 8072100000 | 58.7 | 63.8 | 63.0 | 64.6 | 66.8 | 65.9 | 63.6 | 66.8 |
| Tea and mate | PVPC | 8074000000 | 123.4 | 142.8 | 135.6 | 155.2 | 153.6 | 158.9 | 157.9 | 163.0 |
| Feeding stuff for animals | | | Div 08 | | | | | | | |
| Feeding stuff for animals | PVPD | 8080000000 | 112.6 | 110.6 | 113.1 | 118.0 | 120.6 | 115.4 | 113.0 | 119.2 |
| Hay and fodder | PVPE | 8081100000 | 58.7 | 59.2 | 64.1 | 67.2 | 66.4 | 67.3 | 65.7 | 66.7 |
| Bran and sharps | PVPF | 8081200000 | 67.4 | 69.2 | 76.8 | 79.5 | 73.4 | 68.3 | 68.6 | 73.9 |
| Oil cake | PVPG | 8081300000 | 156.3 B | 152.0 B | 157.7 B | 170.7 B | 175.4 B | 163.9 B | 158.8 B | 176.2 B |
| Oil and cake of soya beans | PVPH | 8081310000 | 156.3 | 152.0 | 157.7 | 170.7 | 175.4 | 163.9 | 158.8 | 176.2 |
| Edible food products and preparations | | | Div 09 | | | | | | | |
| Edible products and preparations | RWNT | 8090000000 | 96.9 B | 97.2 B | 96.8 B | 98.5 B | 99.2 B | 93.7 B | 93.4 B | 94.7 B |
| Margarine and shortening | RWNF | 8091000000 | 96.5 B | 93.5 B | 93.8 B | 94.3 B | 94.5 B | 94.4 B | 91.0 B | 88.4 B |
| Homenogenized food, sauces, soups and seasonings | RWNU | 8098000000 | 96.9 B | 97.2 B | 96.8 B | 98.5 B | 99.3 B | 93.7 B | 93.4 B | 94.8 B |

For B and F see notes

5 PRICE INDICES OF COMMODITIES IMPORTED INTO THE UNITED KINGDOM - SITC(R3)

continued

Producer Prices Index 1995=100

| | 2000 Oct | 2000 Nov | 2000 Dec | 2001 Jan | 2001 Feb | 2001 Mar | 2001 Apr | 2001 May | 2001 Jun | 2001 Jul | 2001 Aug | 2001 Sep | Annual Average 2000 |
|-------------|-------------|-------------|-------------|-------------|-------------|-------------|-------------|-------------|-------------|-------------|-------------|-------------|---------------------------|
| PVNY | 87.2 B | 88.5 B | 90.1 B | 88.4 B | 83.3 B | 100.5 B | 99.8 B | 97.0 B | 97.2 B | 90.5 B | 88.1pB | 97.9pB | PVNY 84.5 |
| PVNZ | 93.8 B | 94.3 B | 94.4 B | 94.4 B | 64.7 B | 77.5 B | 88.4 B | 88.4 B | 88.2 B | 91.4 B | 75.9pB | 106.6pB | PVNZ 94.1 |
| PVOA | 93.8 | 94.3 | 94.4 | 94.4 | 64.7 | 77.5 | 88.4 | 88.4 | 88.2 | 91.4 | 75.9p | 106.6p | PVOA 94.1 |
| PVOB | 105.1 B | 105.2 B | 105.3 B | 104.8 B | 107.7 B | 133.0 B | 135.0 B | 121.9 B | 123.0 B | 113.2 B | 116.5pB | 123.0pB | PVOB 105.0 |
| PVOC | 105.1 | 105.2 | 105.3 | 104.8 | 107.7 | 133.0 | 135.0 | 121.9 | 123.0 | 113.2 | 116.5p | 123.0p | PVOC 105.0 |
| PVOD | 77.0 | 79.2 | 82.2 | 79.1 | 82.4 | 98.4 | 91.2 | 91.2 | 91.2 | 81.1 | 82.6p | 84.1p | PVOD 72.0 |
| PVOE | 99.5 B | 99.5 B | 99.5 B | 99.5 B | 99.5 B | 99.5 B | 99.5 B | 99.5 B | 99.8 B | 99.8 B | 99.8pB | 99.8pB | PVOE 99.2 |
| PVOG | 60.4 B | 60.5 B | 59.9 B | 63.5 B | 65.1 B | 65.2 B | 64.9 B | 66.2 B | 66.5 B | 66.5 B | 66.8pB | 65.3pB | PVOG 64.5 |
| PVOH | 65.8 | 66.6 | 67.4 | 70.8 | 72.0 | 71.6 | 71.0 | 73.0 | 73.7 | 72.4 | 71.6p | 70.8p | PVOH 68.6 |
| PVOI | 57.2 | 56.8 | 55.4 | 59.3 | 61.0 | 61.4 | 61.3 | 62.2 | 62.3 | 63.0 | 64.0p | 62.0p | PVOI 62.0 |
| PVOJ | 93.5 B | 94.1 B | 92.4 B | 91.4 B | 91.5 B | 91.6 B | 87.1 B | 87.1 B | 87.9 B | 87.2 B | 87.2pB | 86.6pB | PVOJ 92.8 |
| PVOM | 102.9 B | 104.2 B | 102.3 B | 100.8 B | 100.5 B | 100.6 B | 89.1 B | 88.5 B | 88.9 B | 88.2 B | 87.7pB | 86.7pB | PVOM 101.4 |
| PVOP | 107.5 | 105.5 | 105.5 | 103.3 | 97.9 | 94.7 | 91.6 | 85.4 | 85.4 | 84.7 | 90.9p | 94.4p | PVOP 113.6 |
| PVOQ | 91.1 | 88.7 | 86.7 | 85.7 | 87.2 | 86.0 | 85.7 | 82.2 | 77.3 | 74.9 | 69.2p | 66.6p | PVOQ 101.3 |
| PVOS | 117.7 | 117.7 | 117.7 | 119.6 | 119.8 | 122.0 | 121.5 | 120.6 | 120.4 | 122.5 | 124.6p | 124.6p | PVOS 110.4 |
| RWFM | 94.3 B | 87.1 B | 84.6 B | 85.4 B | 87.0 B | 87.4 B | 91.6 B | 93.7 B | 94.9 B | 93.3 B | 101.2pB | 105.1pB | RWFM 109.6 |
| RWFN | 103.1 B | 92.9 B | 91.4 B | 92.9 B | 94.1 B | 97.1 B | 101.9 B | 102.3 B | 106.3 B | 105.6 B | 116.3pB | 122.9pB | RWFN 127.7 |
| PVOY | 36.2 | 33.3 | 29.7 | 31.5 | 31.0 | 30.2 | 29.1 | 30.0 | 29.4 | 27.0 | 25.7p | 23.2p | PVOY 40.9 |
| PVPA | 66.5 | 61.9 | 60.2 | 72.6 | 88.7 | 88.3 | 84.8 | 86.9 | 78.3 | 77.2 | 79.9p | 76.0p | PVPA 63.5 |
| PVPC | 153.6 | 155.7 | 149.8 | 147.2 | 139.3 | 134.0 | 122.9 | 126.6 | 126.0 | 133.2 | 126.4p | 125.2p | PVPC 148.6 |
| PVPD | 122.8 | 121.5 | 127.9 | 130.8 | 124.9 | 123.9 | 124.1 | 123.3 | 127.9 | 130.3 | 130.2p | 123.9p | PVPD 117.1 |
| PVPE | 60.5 | 54.8 | 52.5 | 49.3 | 53.0 | 61.5 | 72.1 | 70.2 | 73.7 | 67.7 | 67.5p | 66.6p | PVPE 61.7 |
| PVPF | 73.5 | 73.0 | 73.0 | 96.0 | 94.7 | 98.2 | 95.9 | 85.4 | 85.9 | 82.7 | 84.1p | 81.2p | PVPF 72.3 |
| PVPG | 186.9 B | 185.0 B | 200.0 B | 204.7 B | 188.7 B | 186.4 B | 186.6 B | 185.5 B | 195.6 B | 200.7 B | 198.5pB | 184.0pB | PVPG 169.5 |
| PVPH | 186.9 | 185.0 | 200.0 | 204.7 | 188.7 | 186.4 | 186.6 | 185.5 | 195.6 | 200.7 | 198.5p | 184.0p | PVPH 169.5 |
| RWNT | 93.9 B | 96.7 B | 96.3 B | 97.5 B | 98.0 B | 98.1 B | 98.1 B | 98.0 B | 98.4 B | 97.9 B | 98.1pB | 97.5pB | RWNT 96.1 |
| RWNF | 87.8 B | 88.2 B | 87.7 B | 87.9 B | 87.8 B | 87.7 B | 88.4 B | 95.4 B | 95.6pB | 93.9pB | 93.7pB | 93.0pB | RWNF 92.2 |
| RWNU | 93.9 B | 96.8 B | 96.4 B | 97.6 B | 98.1 B | 98.2 B | 98.2 B | 98.0 B | 98.5 B | 97.9 B | 98.2pB | 97.6pB | RWNU 96.2 |

5 PRICE INDICES OF COMMODITIES IMPORTED INTO THE UNITED KINGDOM - SITC(R3)

continued

| | | | 2000 Feb | 2000 Mar | 2000 Apr | 2000 May | 2000 Jun | 2000 Jul | 2000 Aug | 2000 Sep |
|--|------|------------|---------------|-------------|-------------|-------------|-------------|-------------|-------------|-------------|
| Oil seeds and oleaginous fruit | | | Div 22 | | | | | | | |
| Oilseeds and oleaginous fruit | PSAJ | 8220000000 | 102.3 | 104.5 | 106.6 | 109.1 | 106.3 | 104.3 | 105.1 | 110.4 |
| Groundnuts | PSAL | 8222100000 | 99.8 | 101.4 | 100.8 | 102.0 | 100.3 | 106.2 | 107.5 | 111.4 |
| Soya beans | PSAM | 8222200000 | 96.4 | 102.0 | 105.4 | 109.8 | 101.5 | 93.9 | 95.7 | 104.7 |
| Sunflower seed | PSAN | 8222400000 | 112.9 | 115.4 | 115.9 | 121.4 | 121.5 | 121.6 | 123.1 | 127.7 |
| Copra | PSAR | 8223100000 | 97.3 | 90.6 | 89.6 | 81.2 | 73.7 | 65.9 | 65.3 | 59.5 |
| Crude rubber | | | Div 23 | | | | | | | |
| Crude rubber (incl synthetic and reclaimed) | PSAW | 8230000000 | 68.4 | 68.6 | 70.0 | 70.4 | 69.8 | 69.9 | 70.0 | 69.9 |
| Cork and wood | | | Div 24 | | | | | | | |
| Cork and wood | PSBJ | 8240000000 | 89.5 | 89.5 | 89.5 | 89.1 | 89.9 | 89.9 | 89.7 | 89.6 |
| Wood simply worked and railway sleepers of wood | PSBT | 8248000000 | 88.2 | 88.2 | 88.2 | 87.8 | 88.3 | 88.4 | 88.1 | 88.1 |
| Non-coniferous woods sawn or chipped lengthwise, sliced or peeled, exceeding 6 mm thickness | PSBX | 8248400000 | 98.1 | 98.1 | 98.3 | 98.1 | 99.3 | 99.6 | 99.6 | 99.9 |
| Tropical hardwoods | PSBY | 8248410000 | 104.1 | 103.8 | 104.0 | 103.7 | 104.2 | 104.9 | 104.8 | 105.1 |
| Asian hardwoods | PSBZ | 8248411000 | 101.5 | 101.4 | 101.6 | 100.9 | 101.0 | 101.2 | 100.7 | 101.0 |
| African hardwoods | PSCA | 8248412000 | 100.4 | 99.8 | 99.8 | 99.1 | 99.3 | 99.5 | 98.9 | 99.0 |
| Other hardwoods | PSCB | 8248413000 | 116.7 | 116.6 | 117.0 | 118.4 | 120.4 | 122.8 | 124.7 | 125.1 |
| Non-tropical hardwoods | PSCC | 8248420000 | 91.7 | 91.9 | 92.0 | 92.1 | 93.9 | 93.9 | 93.9 | 94.2 |
| Oak | PSCD | 8248421000 | 91.1 | 91.8 | 92.2 | 92.5 | 93.1 | 93.2 | 93.1 | 94.1 |
| Pulp and waste paper | | | Div 25 | | | | | | | |
| Pulp and waste paper | PSCI | 8251000000 | 69.8 | 70.4 | 75.0 | 77.2 | 78.4 | 82.1 | 82.2 | 84.8 |
| Soda or sulphate chemical woodpulp, bleached or semi-bleached (other than dissolving grades) | PSCN | 8251500000 | 69.9 | 70.6 | 75.6 | 78.3 | 79.9 | 84.3 | 84.8 | 87.4 |
| Coniferous | PSCO | 8251510000 | 69.7 | 70.7 | 75.6 | 78.6 | 79.7 | 84.1 | 84.7 | 86.1 |
| Textile fibres and their wastes | | | Div 26 | | | | | | | |
| Textile fibres and their wastes not manufactured into yarn or fabric | PSCS | 8260000000 | 74.5 B | 75.4 B | 76.6 B | 80.4 B | 80.9 B | 80.9 B | 81.1 B | 83.3 B |
| Cotton (other than linters) not carded or combed | PSCV | 8263100000 | 51.9 | 56.1 | 57.3 | 61.9 | 61.1 | 59.9 | 63.1 | 66.4 |
| Jute and other Textiles Bast Fibres n.e.c. | PSCY | 8264000000 | 81.2 | 82.2 | 81.0 | 83.0 | 79.7 | 80.5 | 81.4 | 81.0 |
| Vegetable textile fibres (excluding jute and cotton) | PSCZ | 8265000000 | 79.8 | 79.9 | 80.7 | 82.0 | 81.1 | 80.2 | 79.7 | 80.4 |
| Imported manila hemp (ABACA), raw or processed but not spun; Tow and waste of manila hemp | PSDC | 8265500000 | .. | .. | .. | .. | .. | .. | .. | .. |
| Crude fertilisers and crude minerals | | | Div 27 | | | | | | | |
| Crude fertilisers (other than those of division 56) and crude minerals (excl. coal, petroleum and precious stones) | PSED | 8270000000 | 93.6 | 93.8 | 94.0 | 95.5 | 95.8 | 96.3 | 97.2 | 97.4 |
| Crude fertilisers | PSEE | 8272000000 | 112.9 | 114.3 | 114.1 | 119.5 | 119.6 | 119.7 | 121.2 | 125.6 |
| Natural calcium phosphate, aluminium calcium phosphates; apatite and phosphatic chalk | PSEF | 8272300000 | 98.7 | 99.9 | 99.7 | 104.4 | 104.5 | 104.6 | 105.9 | 109.8 |
| Other crude fertilisers nes | PSEG | 8272400000 | 126.6 | 128.2 | 128.0 | 134.0 | 134.1 | 134.2 | 135.9 | 140.9 |
| Stone, sand and gravel | PSEH | 8273000000 | 96.3 B | 96.8 B | 96.9 B | 97.2 B | 97.5 B | 97.3 B | 97.4 B | 98.1 B |
| Natural abrasives other than industrial diamonds | PSEP | 8277200000 | 98.7 | 99.9 | 99.7 | 104.4 | 104.5 | 104.6 | 105.9 | 109.8 |

For B and F see notes

5 PRICE INDICES OF COMMODITIES IMPORTED INTO THE UNITED KINGDOM - SITC(R3)

continued

Producer Prices Index 1995=100

| | 2000 Oct | 2000 Nov | 2000 Dec | 2001 Jan | 2001 Feb | 2001 Mar | 2001 Apr | 2001 May | 2001 Jun | 2001 Jul | 2001 Aug | 2001 Sep | Annual Average 2000 |
|-------------|-------------|-------------|-------------|-------------|-------------|-------------|-------------|-------------|-------------|-------------|-------------|-------------|---------------------------|
| PSAJ | 108.7 | 110.9 | 110.9 | 110.2 | 110.6 | 109.6 | 108.5 | 108.6 | 110.7 | 114.3 | 112.3p | 107.2p | PSAJ 106.5 |
| PSAL | 108.8 | 114.6 | 108.5 | 110.1 | 120.1 | 117.5 | 117.8 | 118.4 | 118.6 | 116.9 | 111.1p | 101.8p | PSAL 104.8 |
| PSAM | 100.0 | 102.2 | 105.2 | 103.1 | 100.2 | 98.5 | 94.1 | 94.5 | 98.2 | 108.0 | 106.0p | 98.7p | PSAM 100.7 |
| PSAN | 126.2 | 128.6 | 125.6 | 124.2 | 126.3 | 127.0 | 128.0 | 128.6 | 130.8 | 129.7 | 127.9p | 125.4p | PSAN 120.8 |
| PSAR | 59.0 | 65.5 | 59.2 | 55.5 | 50.0 | 50.7 | 52.4 | 51.0 | 55.6 | 62.4 | 78.0p | 56.0p | PSAR 75.6 |
| PSAW | 69.4 | 69.6 | 69.7 | 70.5 | 70.9 | 70.6 | 70.1 | 70.6 | 71.3p | 69.6p | 69.6p | 68.2p | PSAW 69.2 |
| PSBJ | 89.3 | 89.8 | 89.8 | 89.7 | 89.7 | 89.3 | 88.7 | 88.3 | 87.7 | 87.4 | 87.4p | 86.4p | PSBJ 89.5 |
| PSBT | 87.7 | 88.2 | 88.1 | 88.0 | 87.9 | 87.5 | 86.9 | 86.4 | 85.8 | 85.7 | 85.7p | 84.7p | PSBT 88.1 |
| PSBX | 100.2 | 101.1 | 101.0 | 101.2 | 101.8 | 101.7 | 101.7 | 101.9 | 101.7 | 101.8 | 101.9p | 102.5p | PSBX 99.0 |
| PSBY | 105.7 | 106.0 | 105.9 | 106.3 | 107.4 | 107.4 | 107.7 | 108.1 | 108.0 | 108.8 | 109.0p | 109.3p | PSBY 104.7 |
| PSBZ | 101.2 | 101.3 | 100.1 | 99.9 | 99.7 | 98.6 | 98.3 | 97.9 | 96.4 | 95.9 | 95.9p | 95.9p | PSBZ 101.1 |
| PSCA | 99.5 | 99.4 | 99.1 | 99.1 | 99.1 | 99.4 | 99.7 | 99.8 | 99.7 | 99.8 | 100.0p | 99.7p | PSCA 99.5 |
| PSCB | 126.9 | 128.3 | 131.1 | 133.5 | 139.5 | 141.7 | 143.3 | 145.8 | 148.8 | 153.8 | 154.8p | 156.7p | PSCB 122.0 |
| PSCC | 94.2 | 95.8 | 95.7 | 95.7 | 95.8 | 95.6 | 95.2 | 95.3 | 94.9 | 94.2 | 94.2p | 95.2p | PSCC 92.9 |
| PSCD | 94.0 | 93.9 | 93.7 | 93.6 | 93.9 | 93.2 | 92.2 | 92.2 | 91.0 | 89.0 | 89.0p | 93.6p | PSCD 92.8 |
| PSCI | 84.6 | 85.6 | 85.3 | 82.8 | 80.8 | 76.3 | 74.1 | 71.0 | 66.0 | 64.6p | 58.7p | 57.8p | PSCI 78.7 |
| PSCN | 87.1 | 88.2 | 87.9 | 84.3 | 81.7 | 76.0 | 73.2 | 69.4 | 63.1 | 61.3p | 54.7p | 53.6p | PSCN 80.3 |
| PSCO | 85.9 | 87.9 | 87.9 | 85.1 | 84.6 | 79.8 | 76.4 | 72.9 | 66.6 | 63.6p | 61.5p | 60.3p | PSCO 80.0 |
| PSCS | 81.6 B | 82.3 B | 81.0 B | 80.3 B | 81.4 B | 79.3 B | 79.1 B | 78.0 B | 78.2 B | 75.5 B | 75.1pB | 73.8pB | PSCS 79.2 |
| PSCV | 64.8 | 69.1 | 69.7 | 67.1 | 64.5 | 58.8 | 55.2 | 54.3 | 52.5 | 49.9 | 46.9p | 43.8p | PSCV 60.5 |
| PSCY | 79.9 | 83.4 | 82.8 | 85.7 | 89.4 | 91.2 | 91.9 | 104.0 | 115.5 | 114.5 | 105.9p | 90.5p | PSCY 81.3 |
| PSCZ | 78.4 | 79.2 | 78.0 | 77.6 | 78.3 | 78.7 | 79.0 | 78.8 | 79.5 | 78.3p | 77.4p | 75.7p | PSCZ 79.9 |
| PSDC | .. | .. | 86.1 | 85.1 | 86.5 | 87.0 | 87.7 | 88.2 | 89.7 | 88.9 | 87.7p | 86.0p | PSDC 91.9 |
| PSED | 97.2 | 98.2 | 96.8 | 96.6 | 97.2 | 97.5 | 98.0 | 98.2 | 98.9 | 98.6 | 97.1p | 96.4p | PSED 95.8 |
| PSEE | 124.2 | 126.5 | 123.6 | 122.2 | 124.2 | 124.9 | 126.0 | 126.5 | 128.7 | 127.6 | 125.9p | 116.7p | PSEE 119.6 |
| PSEF | 108.6 | 110.6 | 108.0 | 106.8 | 108.6 | 109.2 | 110.1 | 110.6 | 112.5 | 111.5 | 110.0p | 107.9p | PSEF 104.2 |
| PSEG | 139.3 | 141.9 | 138.7 | 137.1 | 139.4 | 140.1 | 141.3 | 141.9 | 144.4 | 143.1 | 141.2p | 125.2p | PSEG 134.4 |
| PSEH | 97.7 B | 98.0 B | 97.2 B | 96.4 B | 96.7 B | 96.2 B | 96.1 B | 96.3 B | 96.6 B | 96.2 B | 96.3pB | 96.4pB | PSEH 97.2 |
| PSEP | 108.6 | 110.6 | 108.0 | 106.8 | 108.6 | 109.2 | 110.1 | 110.6 | 112.5 | 111.5 | 110.0p | 107.9p | PSEP 104.2 |

5 PRICE INDICES OF COMMODITIES IMPORTED INTO THE UNITED KINGDOM - SITC(R3)

continued

| | | | 2000 Feb | 2000 Mar | 2000 Apr | 2000 May | 2000 Jun | 2000 Jul | 2000 Aug | 2000 Sep |
|--|------|---------------|-------------|-------------|-------------|-------------|-------------|-------------|-------------|-------------|
| Other crude minerals | PSEQ | 8278000000 | 94.1 | 94.1 | 94.3 | 95.7 | 95.9 | 96.4 | 97.5 | 97.2 |
| Clays and other refractory minerals n.e.c. | PSER | 8278200000 | 91.0 | 91.1 | 91.0 | 91.6 | 91.8 | 91.7 | 91.8 | 92.9 |
| Graphite | PSET | 8278220000 | 100.2 | 101.4 | 101.2 | 106.0 | 106.1 | 106.2 | 107.5 | 111.4 |
| Asbestos-crude and fibres | PSEX | 8278400000 | 94.8 | 95.3 | 94.7 | 97.4 | 98.6 | 98.6 | 99.5 | 103.1 |
| Quartz, mica and feldspar, etc | PSEY | 8278500000 | 97.1 | 97.1 | 97.1 | 97.1 | 97.1 | 97.1 | 97.1 | 97.1 |
| Crude minerals n.e.c | PSFA | 8278900000 | 92.9 | 92.9 | 92.8 | 92.1 | 92.3 | 93.4 | 95.8 | 94.2 |
| Natural barium sulphate and carbonate | PSFB | 8278920000 | 98.3 | 98.9 | 96.8 | 99.6 | 99.6 | 99.6 | 100.4 | 102.7 |
| Mineral substances n.e.c. | PSFC | 8278990000 | 92.5 | 92.5 | 92.5 | 91.6 | 91.8 | 93.1 | 95.5 | 93.7 |
| Metalliferous ores and metal scrap | | Div 28 | | | | | | | | |
| Metalliferous ores & metal scrap | PSFD | 8280000000 | 96.7 | 99.0 | 99.8 | 103.3 | 103.4 | 103.4 | 100.4 | 102.2 |
| Waste and scrap metal of iron and steel | PSFF | 8282000000 | 83.3 | 92.5 | 93.3 | 92.3 | 83.9 | 76.7 | 77.0 | 81.3 |
| Aluminium ores and concentrates (including alumina) | PSFH | 8285000000 | 83.8 | 84.8 | 84.7 | 88.7 | 88.7 | 88.8 | 89.9 | 93.2 |
| Ores and concentrates of non-ferrous base metals n.e.c. | PSFI | 8287000000 | 132.0 | 133.1 | 133.5 | 141.2 | 141.7 | 143.2 | 130.1 | 128.5 |
| Zinc ores and concentrates | PSFJ | 8287500000 | 118.6 | 120.1 | 124.6 | 139.7 | 140.3 | 140.6 | 142.3 | 147.6 |
| Tin ores and concentrates | PSFK | 8287600000 | 81.1 | 81.1 | 81.1 | 81.1 | 81.1 | 81.1 | 81.1 | 81.1 |
| Manganese ores & concentrates | PSFL | 8287700000 | 92.4 | 93.6 | 93.4 | 97.8 | 97.9 | 98.0 | 99.2 | 102.9 |
| Ores and concentrates of molybdenum niobium, tantalum, titanium vanadium and zirconium | PSFM | 8287800000 | 141.9 | 143.0 | 142.5 | 149.3 | 149.9 | 152.4 | 125.8 | 118.5 |
| Ores and concentrates of other non-ferrous base metals | PSFN | 8287900000 | 123.6 | 124.8 | 124.6 | 130.5 | 130.9 | 131.5 | 133.1 | 137.9 |
| Chromium ores & concentrates | PSFO | 8287910000 | 62.4 | 60.5 | 60.4 | 63.2 | 65.8 | 69.2 | 70.0 | 71.9 |
| Tungsten (or wolfram) ores and concentrates | PSFP | 8287920000 | 67.0 | 68.3 | 69.3 | 72.5 | 72.6 | 70.9 | 69.5 | 76.1 |
| Ores and concentrates of lead and other base metals n.e.c. | PSFQ | 8287990000 | 132.9 | 134.5 | 134.3 | 140.7 | 140.8 | 140.9 | 142.6 | 147.9 |
| Other non-ferrous base metal waste and scrap | PSFT | 8288200000 | 73.8 | 73.7 | 71.2 | 72.9 | 72.7 | 73.4 | 75.9 | 81.6 |
| Copper waste and scrap | PSFU | 8288210000 | 60.9 | 59.6 | 58.2 | 60.3 | 60.3 | 60.8 | 64.0 | 69.5 |
| Aluminium waste and scrap | PSFW | 8288230000 | 82.8 | 83.4 | 79.8 | 81.0 | 80.3 | 81.3 | 83.3 | 88.9 |
| Waste and scrap of lead zinc and tin | PSFX | 8288290000 | 82.9 | 85.1 | 85.3 | 88.5 | 90.6 | 91.0 | 92.5 | 99.7 |
| Crude animal and vegetable materials n.e.c | | Div 29 | | | | | | | | |
| Crude animal and vegetable materials n.e.c. | PSGD | 8290000000 | 106.4 B | 107.1 B | 106.7 B | 108.4 B | 108.4 B | 108.4 B | 109.5 B | 113.0 B |
| All other animal products n.e.c | PSGI | 8291990000 | 33.1 | 32.1 | 32.1 | 33.6 | 33.6 | 33.6 | 34.0 | 36.1 |
| Crude vegetable materials | PSGJ | 8292000000 | 114.8 B | 115.7 B | 115.2 B | 116.8 B | 117.0 B | 117.0 B | 118.2 B | 121.9 B |
| Gum arabic | PSGM | 8292220000 | 41.8 | 42.4 | 39.3 | 39.9 | 39.9 | 39.9 | 40.4 | 41.9 |
| Petroleum, petroleum products and related materials | | Div 33 | | | | | | | | |
| Crude petroleum oils and crude oils obtained from bituminous minerals | PSGY | 8333000000 | 160.8 | 159.5 | 134.6 | 168.1 | 182.4 | 173.5 | 183.0 | 203.8 |
| Animal oils and fats | | Div 41 | | | | | | | | |
| Animal oils and fats | PSHO | 8411000000 | 77.5 | 65.4 | 59.4 | 72.8 | 70.3 | 65.5 | 68.5 | 70.2 |
| Oils and fats of fish or marine mammals (other than fish liver oil) | PSHR | 8411120000 | 41.3 | 40.9 | 42.0 | 43.5 | 44.4 | 42.1 | 41.2 | 43.1 |

For B and F see notes

5 PRICE INDICES OF COMMODITIES IMPORTED INTO THE UNITED KINGDOM - SITC(R3)

continued

Producer Prices Index 1995=100

| | 2000 Oct | 2000 Nov | 2000 Dec | 2001 Jan | 2001 Feb | 2001 Mar | 2001 Apr | 2001 May | 2001 Jun | 2001 Jul | 2001 Aug | 2001 Sep | Annual Average 2000 |
|-------------|-------------|-------------|-------------|-------------|-------------|-------------|-------------|-------------|-------------|-------------|-------------|-------------|---------------------------|
| PSEQ | 97.2 | 98.2 | 96.5 | 96.5 | 97.1 | 97.4 | 98.2 | 98.2 | 98.8 | 99.2 | 97.2p | 96.8p | PSEQ 95.9 |
| PSER | 92.6 | 92.9 | 91.9 | 92.1 | 92.1 | 92.1 | 92.7 | 92.7 | 92.8 | 93.1 | 92.7p | 92.4p | PSER 91.8 |
| PSET | 110.2 | 112.2 | 109.7 | 109.8 | 110.2 | 110.8 | 111.8 | 112.3 | 114.2 | 113.2 | 111.7p | 109.5p | PSET 105.8 |
| PSEX | 100.1 | 100.0 | 98.8 | 99.0 | 99.4 | 97.7 | 98.3 | 100.1 | 102.8 | 101.6 | 99.7p | 96.4p | PSEX 97.8 |
| PSEY | 97.1 | 97.1 | 97.1 | 97.1 | 97.1 | 97.1 | 97.1 | 97.1 | 97.1 | 97.1 | 97.1p | 97.1p | PSEY 97.1 |
| PSFA | 94.5 | 96.8 | 94.5 | 94.7 | 95.4 | 96.1 | 96.7 | 96.8 | 97.1 | 98.3 | 95.0p | 94.9p | PSFA 93.8 |
| PSFB | 101.9 | 98.3 | 96.9 | 96.2 | 97.2 | 97.5 | 97.8 | 98.1 | 99.1 | 98.5 | 97.7p | 96.2p | PSFB 99.2 |
| PSFC | 94.0 | 96.8 | 94.3 | 94.6 | 95.3 | 96.0 | 96.6 | 96.7 | 97.0 | 98.2 | 94.8p | 94.8p | PSFC 93.4 |
| PSFD | 103.7 | 104.0 | 101.9 | 100.6 | 102.8 | 102.7 | 100.4 | 101.2 | 103.2 | 101.8p | 98.4p | 96.3p | PSFD 101.0 |
| PSFF | 78.4 | 65.5 | 65.9 | 65.5 | 66.6 | 67.7 | 69.8 | 76.2 | 81.3 | 73.4 | 69.7p | 62.6p | PSFF 80.5 |
| PSFH | 92.2 | 93.9 | 91.8 | 90.7 | 91.1 | 92.7 | 93.5 | 93.9 | 95.5 | 93.0 | 91.7p | 92.4p | PSFH 88.5 |
| PSFI | 127.1 | 130.2 | 127.4 | 126.2 | 128.8 | 130.1 | 114.6 | 115.0 | 117.0 | 116.1 | 114.7p | 112.4p | PSFI 133.1 |
| PSFJ | 145.9 | 148.6 | 145.2 | 143.5 | 145.1 | 144.4 | 145.6 | 146.3 | 148.8 | 148.7 | 147.9p | 145.0p | PSFJ 135.8 |
| PSFK | 81.1 | 81.1 | 81.1 | 81.1 | 81.1 | 81.1 | 81.1 | 81.1 | 80.5 | 81.1 | 81.1p | 81.1p | PSFK 81.1 |
| PSFL | 101.7 | 103.6 | 103.6 | 107.1 | 108.9 | 109.5 | 110.4 | 110.9 | 112.8 | 111.8 | 110.3p | 108.2p | PSFL 97.9 |
| PSFM | 117.2 | 120.8 | 118.4 | 117.4 | 120.8 | 123.2 | 124.2 | 124.8 | 127.0 | 125.9 | 124.1p | 121.7p | PSFM 134.9 |
| PSFN | 136.2 | 138.7 | 135.6 | 134.0 | 135.9 | 136.2 | 83.9 | 83.9 | 85.5 | 84.6 | 83.3p | 81.4p | PSFN 130.7 |
| PSFO | 70.0 | 71.3 | 69.7 | 68.8 | 67.0 | 64.3 | 62.1 | 58.9 | 61.5 | 59.4 | 57.8p | 54.4p | PSFO 66.6 |
| PSFP | 78.1 | 89.1 | 89.6 | 111.6 | 119.8 | 121.5 | 122.5 | 123.1 | 125.2 | 124.1 | 118.3p | 110.7p | PSFP 74.0 |
| PSFQ | 146.2 | 148.9 | 145.5 | 143.8 | 146.3 | 147.1 | 87.2 | 87.6 | 89.1 | 88.4 | 87.2p | 85.5p | PSFQ 140.4 |
| PSFT | 81.9 | 80.8 | 79.4 | 78.8 | 81.5 | 82.7 | 82.4 | 83.1 | 83.7 | 80.8 | 77.3p | 73.0p | PSFT 75.7 |
| PSFU | 68.6 | 66.1 | 64.4 | 64.7 | 68.2 | 68.1 | 68.7 | 68.4 | 67.9 | 64.6 | 60.2p | 55.9p | PSFU 62.6 |
| PSFW | 90.5 | 90.4 | 89.0 | 88.0 | 90.3 | 92.6 | 91.5 | 92.9 | 94.4 | 91.9 | 88.7p | 84.2p | PSFW 84.1 |
| PSFX | 97.5 | 97.0 | 96.7 | 93.5 | 94.9 | 95.8 | 96.2 | 95.8 | 96.4 | 94.5 | 93.4p | 91.5p | PSFX 91.1 |
| PSGD | 111.7 B | 113.4 B | 111.2 B | 109.6 B | 111.4 B | 112.0 B | 112.9 B | 113.4 B | 115.2 B | 113.9 B | 112.4pB | 110.5pB | PSGD 109.1 |
| PSGI | 37.2 | 37.9 | 37.0 | 36.6 | 37.2 | 37.4 | 37.7 | 37.9 | 38.6 | 38.2 | 37.7p | 37.0p | PSGI 34.6 |
| PSGJ | 120.2 B | 122.1 B | 119.7 B | 117.9 B | 119.8 B | 120.4 B | 121.4 B | 121.9 B | 123.9 B | 122.5 B | 120.9pB | 118.7pB | PSGJ 117.6 |
| PSGM | 41.4 | 42.2 | 41.2 | 40.8 | 41.4 | 41.7 | 42.0 | 42.2 | 42.9 | 42.6 | 42.0p | 41.2p | PSGM 40.9 |
| PSGY | 194.9 | 208.6 | 164.5 | 159.7 | 171.9 | 152.6 | 162.2 | 181.6 | 183.5 | 159.5 | 163.8p | 162.3p | PSGY 173.2 |
| PSHO | 72.8 | 76.4 | 81.7 | 77.2 | 76.4 | 76.1 | 79.5 | 81.4 | 82.5 | 95.3 | 105.0p | 108.4p | PSHO 71.7 |
| PSHR | 42.6 | 43.0 | 43.1 | 41.8 | 42.7 | 42.9 | 42.9 | 42.9 | 42.9 | 58.2 | 81.2p | 81.2p | PSHR 42.3 |

5 PRICE INDICES OF COMMODITIES IMPORTED INTO THE UNITED KINGDOM - SITC(R3)

continued

| | | | 2000 Feb | 2000 Mar | 2000 Apr | 2000 May | 2000 Jun | 2000 Jul | 2000 Aug | 2000 Sep |
|---|------|------------|---------------|-------------|-------------|-------------|-------------|-------------|-------------|-------------|
| Fixed vegetable oils and fats | | | Div 42 | | | | | | | |
| Soyabean oil | PSIB | 8421100000 | 65.5 | 65.5 | 66.8 | 67.2 | 64.0 | 64.9 | 66.3 | 63.8 |
| Cotton seed oil | PSIC | 8421200000 | 89.8 | 96.7 | 100.7 | 99.5 | 94.1 | 91.1 | 90.2 | 85.8 |
| Groundnut oil | PSID | 8421300000 | 73.5 | 73.0 | 71.4 | 73.1 | 71.9 | 68.4 | 68.1 | 70.6 |
| Olive oil | PSIE | 8421400000 | 66.4 | 65.7 | 63.7 | 62.1 | 60.6 | 55.0 | 53.9 | 53.6 |
| Palm oil | PSIJ | 8422200000 | 84.0 | 85.9 | 87.5 | 88.7 | 87.9 | 87.7 | 88.0 | 87.6 |
| Palm kernel oil | PSIL | 8422400000 | 105.6 | 104.5 | 99.1 | 91.0 | 81.5 | 71.7 | 68.3 | 61.3 |
| Castor oil | PSIM | 8422500000 | 115.7 | 117.9 | 119.6 | 124.1 | 119.7 | 111.3 | 104.6 | 102.0 |
| Animal and vegetable oils and fats, processed, and waxes of animal or vegetable origin | | | Div 43 | | | | | | | |
| Beeswax | PSIU | 8431420000 | 78.2 | 79.1 | 78.7 | 80.0 | 78.2 | 77.5 | 78.5 | 81.8 |
| Organic Chemicals | | | Div 51 | | | | | | | |
| Organic chemicals | PSIV | 8510000000 | 75.9 | 75.8 | 76.5 | 76.4 | 77.4 | 78.1 | 81.2 | 81.4 |
| Hydrocarbons n.e.c and their halogenated, sulphonated, nitrated, or nitrosated derivatives | PSIW | 8511000000 | 62.7 | 63.0 | 72.2 | 71.0 | 72.3 | 75.1 | 75.6 | 76.2 |
| Alcohols,phenols,phenol-alcohols & their halogenated sulphonated nitrated or nitrosated derivatives | PSJC | 8512000000 | 60.2 | 59.7 | 59.4 | 61.1 | 63.5 | 63.0 | 64.2 | 65.2 |
| Acyclic alcohols and their derivatives | PSJD | 8512100000 | 48.5 | 47.5 | 47.2 | 48.7 | 51.9 | 51.2 | 52.5 | 53.4 |
| Cyclic alcohols, phenols, phenol-alcohols and their derivatives | PSJE | 8512400000 | 91.9 | 92.5 | .. | .. | .. | .. | .. | .. |
| Carboxylic acids and their halogenated sulphonated nitrated and nitrosated derivatives | PSJF | 8513000000 | 76.3 | 76.1 | 78.2 | 78.3 | 79.4 | 79.8 | 79.5 | 80.2 |
| Nitrogen function compounds | PSJG | 8514000000 | 74.8 | 74.2 | 73.9 | 73.4 | 74.4 | 75.8 | 76.0 | 75.5 |
| Amine-function compounds | PSJH | 8514500000 | 75.6 | 75.4 | 75.6 | 75.6 | 76.4 | 77.9 | 77.9 | 78.5 |
| Inorganic chemicals | | | Div 52 | | | | | | | |
| Inorganic chemicals | PSJX | 8520000000 | 91.5 | 91.4 | 90.7 | 90.8 | 91.2 | 91.5 | 91.3 | 91.5 |
| Inorganic chemical elements, oxides and halogen salts | PSJY | 8522000000 | 87.8 | 87.8 | 86.6 | 87.0 | 87.5 | 87.9 | 87.8 | 88.2 |
| Other chemical elements | PSKA | 8522200000 | 76.5 | 76.2 | 75.4 | 76.2 | 76.6 | 77.9 | 78.7 | 79.0 |
| Inorganic chemical elements n.e.c. | PSKD | 8522290000 | 55.8 | 54.8 | 53.6 | 54.4 | 56.4 | 59.9 | 60.7 | 60.3 |
| Oxides of zinc, manganese, chromium, iron, cobalt, titanium and lead | PSKI | 8522500000 | 95.0 | 95.5 | 95.4 | 95.8 | 95.9 | 95.9 | 96.4 | 97.9 |
| Other inorganic bases and metallic oxides, hydroxides and peroxides | PSKJ | 8522600000 | 83.6 | 83.5 | 81.0 | 80.8 | 81.2 | 81.6 | 80.9 | 81.0 |
| Metallic salts and peroxysalts of Inorganic acids | PSKM | 8523000000 | 87.7 | 87.0 | 86.7 | 86.6 | 86.8 | 87.2 | 87.1 | 87.1 |
| Carbonates, percarbonates, and commercial ammonium carbonate | PSKR | 8523700000 | 79.0 | 78.1 | 78.1 | 78.1 | 78.1 | 78.1 | 78.0 | 78.0 |
| Inorganic chemical products n.e.c. | PSKX | 8524900000 | 97.7 | 98.4 | 97.8 | 97.3 | 98.8 | 98.5 | 97.6 | 97.7 |
| Dyeing, tanning and colouring materials | | | Div 53 | | | | | | | |
| Dyeing, tanning and colouring materials | PSLB | 8530000000 | 83.6 B | 84.1 B | 86.1 B | 88.0 B | 88.1 B | 90.0 B | 90.5 B | 92.1 B |

For B and F see notes

5 PRICE INDICES OF COMMODITIES IMPORTED INTO THE UNITED KINGDOM - SITC(R3)

continued

Producer Prices Index 1995=100

| | 2000 Oct | 2000 Nov | 2000 Dec | 2001 Jan | 2001 Feb | 2001 Mar | 2001 Apr | 2001 May | 2001 Jun | 2001 Jul | 2001 Aug | 2001 Sep | Annual Average 2000 | |
|------|-------------|-------------|-------------|-------------|-------------|-------------|-------------|-------------|-------------|-------------|-------------|-------------|---------------------------|-------|
| PSIB | 62.9 | 65.2 | 65.4 | 61.9 | 61.4 | 65.8 | 65.6 | 60.3 | 64.9 | 81.7 | 88.1p | 77.5p | PSIB | 65.2 |
| PSIC | 81.5 | 82.5 | 77.7 | 71.7 | 69.8 | 73.0 | 68.5 | 64.8 | 68.6 | 78.5 | 82.8p | 72.6p | PSIC | 89.8 |
| PSID | 70.8 | 73.0 | 72.3 | 71.2 | 72.4 | 72.8 | 73.6 | 74.0 | 74.2 | 72.2 | 70.2p | 68.8p | PSID | 71.6 |
| PSIE | 51.5 | 52.2 | 53.3 | 55.2 | 54.9 | 54.8 | 55.3 | 54.6 | 54.0 | 54.1 | 56.0p | 57.1p | PSIE | 58.6 |
| PSIJ | 74.1 | 75.8 | 74.9 | 72.9 | 69.8 | 71.2 | 71.9 | 66.5 | 74.0 | 94.0 | 106.2p | 87.9p | PSIJ | 83.7 |
| PSIL | 58.6 | 65.5 | 59.0 | 52.7 | 49.0 | 49.6 | 49.0 | 50.6 | 53.2 | 62.2 | 67.0p | 59.0p | PSIL | 80.8 |
| PSIM | 96.6 | 92.6 | 88.7 | 84.9 | 87.5 | 88.1 | 85.2 | 80.2 | 78.7 | 81.5 | 81.9p | 84.7p | PSIM | 108.9 |
| PSIU | 78.3 | 78.9 | 75.7 | 74.4 | 75.3 | 75.3 | 76.0 | 76.3 | 77.6 | 77.0 | 77.3p | 75.8p | PSIU | 78.4 |
| PSIV | 83.8 | 83.6 | 84.0 | 83.6 | 83.4 | 83.1 | 82.6 | 79.5 | 79.2 | 78.5 | 78.4p | 78.2p | PSIV | 79.2 |
| PSIW | 75.3 | 75.4 | 75.9 | 71.3 | 72.2 | 72.1 | 69.3 | 67.6 | 67.0 | 66.8 | 65.8p | 65.1p | PSIW | 71.5 |
| PSJC | 65.1 | 66.1 | 66.4 | 66.4 | 66.3 | 66.2 | 66.0 | 72.6 | 73.0 | 73.0 | 74.9p | 74.8p | PSJC | 62.9 |
| PSJD | 53.2 | 54.6 | 55.0 | 54.9 | 54.8 | 54.7 | 54.5 | 53.8 | 54.4 | 54.4 | 56.9p | 56.9p | PSJD | 51.1 |
| PSJE | .. | .. | .. | .. | .. | .. | .. | .. | .. | .. | .. | .. | PSJE | 94.8 |
| PSJF | 80.5 | 80.2 | 80.8 | 80.1 | 80.0 | 80.0 | 80.8 | 79.1 | 79.0 | 79.3 | 79.2p | 79.1p | PSJF | 78.8 |
| PSJG | 75.0 | 74.5 | 75.4 | 75.9 | 76.5 | 76.9 | 76.4 | 75.8 | 75.7 | 75.8p | 74.6p | 74.4p | PSJG | 74.8 |
| PSJH | 78.6 | 78.6 | 78.5 | 80.0 | 79.8 | 79.6 | 79.1 | 79.1 | 80.0 | 81.0p | 81.0p | 81.0p | PSJH | 77.1 |
| PSJX | 105.3 | 105.2 | 108.7 | 110.0 | 110.4 | 110.2 | 110.1 | 110.1 | 110.0 | 110.0 | 109.8p | 109.4p | PSJX | 95.0 |
| PSJY | 87.4 | 87.3 | 87.9 | 89.6 | 90.3 | 89.9 | 89.9 | 89.9 | 90.0 | 89.7 | 89.7p | 89.1p | PSJY | 87.6 |
| PSKA | 76.9 | 75.1 | 77.5 | 76.6 | 77.1 | 74.9 | 74.8 | 75.5 | 76.1 | 74.7 | 75.3p | 73.7p | PSKA | 76.8 |
| PSKD | 56.9 | 57.2 | 58.4 | 58.7 | 57.4 | 54.5 | 54.5 | 57.0 | 57.6 | 56.2 | 56.9p | 54.4p | PSKD | 57.1 |
| PSKI | 97.4 | 98.2 | 97.2 | 96.7 | 96.7 | 97.3 | 97.3 | 97.3 | 97.3 | 97.3 | 97.3p | 97.2p | PSKI | 96.2 |
| PSKJ | 80.9 | 81.0 | 81.2 | 85.5 | 85.5 | 85.5 | 85.5 | 85.4 | 85.4 | 85.3 | 86.0p | 85.5p | PSKJ | 81.7 |
| PSKM | 87.1 | 87.1 | 86.3 | 88.1 | 88.1 | 88.2 | 87.8 | 87.5 | 87.4 | 87.2 | 85.9p | 85.6p | PSKM | 87.1 |
| PSKR | 77.5 | 76.9 | 77.0 | 84.3 | 84.2 | 84.6 | 84.4 | 84.0 | 84.0 | 83.6 | 83.8p | 83.4p | PSKR | 78.0 |
| PSKX | 96.7 | 97.3 | 139.0 | 140.2 | 140.9 | 140.7 | 140.6 | 140.2 | 139.8 | 142.0 | 142.9p | 141.7p | PSKX | 101.2 |
| PSLB | 91.6 B | 92.8 B | 91.8 B | 91.3 B | 91.8 B | 91.4 B | 91.6 B | 91.2 B | 90.9 B | 90.1 B | 89.8pB | 89.3pB | PSLB | 88.4 |

5 PRICE INDICES OF COMMODITIES IMPORTED INTO THE UNITED KINGDOM - SITC(R3)

continued

| | | | 2000 | 2000 | 2000 | 2000 | 2000 | 2000 | 2000 | 2000 |
|---|------|------------|---------------|--------|--------|--------|--------|--------|--------|--------|
| | | | Feb | Mar | Apr | May | Jun | Jul | Aug | Sep |
| Medicinal and pharmaceutical products | | | Div 54 | | | | | | | |
| Medicinal and pharmaceutical products | PSLX | 8540000000 | 91.4 | 91.4 | 89.3 | 90.0 | 90.5 | 90.0 | 89.8 | 90.2 |
| Medicinal and pharmaceutical products (not put up as medicaments) | PSLY | 8541000000 | 90.5 | 90.4 | 89.3 | 88.5 | 89.2 | 88.2 | 88.1 | 88.8 B |
| Medicaments (incl veterinary medicaments) | PSMJ | 8542000000 | 91.8 | 91.8 | 89.3 | 90.6 | 91.0 | 90.8 | 90.6 | 90.8 |
| Medicaments n.e.c. | PSMO | 8542900000 | 95.8 | 95.8 | 92.7 | 94.0 | 93.8 | 93.7 | 93.6 | 93.6 |
| Essential oils and perfume materials; toilet, polishing and cleansing preparations | | | Div 55 | | | | | | | |
| Essential oils and perfume materials; toilet, polishing and cleansing preparations | PSMR | 8550000000 | 81.4 B | 81.4 B | 80.4 B | 81.0 B | 83.0 B | 83.4 B | 81.6 B | 82.2 B |
| Essential oils of citrus fruit | PSMU | 8551310000 | 79.8 | 80.8 | 79.7 | 84.5 | 84.5 | 84.6 | 84.9 | 85.4 |
| Other essential oils | PSMV | 8551320000 | 94.7 | 96.8 | 95.1 | 100.3 | 100.0 | 101.8 | 103.4 | 117.1 |
| Perfumery, cosmetics and toilet preparations | PSNB | 8553000000 | 80.9 B | 80.8 B | 79.3 B | 79.4 B | 82.7 B | 81.9 B | 80.1 B | 80.1 B |
| Manufactured fertilisers | | | Div 56 | | | | | | | |
| Fertilisers (other than those of group 272) | PSNN | 8562000000 | 71.3 | 71.9 | 72.9 | 71.1 | 71.7 | 71.7 | 75.5 | 76.4 |
| Plastics in primary forms | | | Div 57 | | | | | | | |
| Plastics in primary forms | PSNV | 8570000000 | 76.1 | 74.0 | 76.7 | 77.3 | 78.6 | 78.3 | 76.5 | 76.0 |
| Polymers of ethylene in primary forms | PSNW | 8571000000 | 84.0 | 81.1 | 83.6 | 84.3 | 83.2 | 82.1 | 79.8 | 78.0 |
| Polymers of vinyl chloride or of other halogenated olefins in primary forms | PSOA | 8573000000 | 84.7 | 84.3 | 88.2 | 88.4 | 88.4 | 88.9 | 83.3 | 83.3 |
| Other plastics in primary forms | PSOH | 8575000000 | 76.3 | 73.7 | 76.5 | 77.1 | 79.2 | 79.4 | 78.3 | 77.9 |
| Polymers of propylene or of other olefins | PSOI | 8575100000 | 72.9 | 69.0 | 72.9 | 73.7 | 73.9 | 73.9 | 73.9 | 73.7 |
| Plastics in non-primary forms | PSOP | 8580000000 | 76.9 B | 77.0 B | 76.9 B | 77.1 B | 80.9 B | 80.5 B | 79.8 B | 79.8 B |
| Plates, sheets, film, foil and strip of plastics | PSOR | 8582000000 | 77.0 B | 77.0 B | 76.6 B | 76.9 B | 81.0 B | 80.7 B | 79.9 B | 79.5 B |
| Plates, sheets etc, non-cellular and not reinforced or simply compounded with other materials | PSOV | 8582200000 | 77.0 B | 77.0 B | 76.6 B | 76.9 B | 81.0 B | 80.7 B | 79.9 B | 79.5 B |
| Chemical materials and products n.e.c | | | Div 59 | | | | | | | |
| Chemical materials and products n.e.c. | PSPH | 8590000000 | 97.2 | 97.2 | 97.2 | 95.6 | 95.9 | 95.7 | 95.8 | 95.8 |
| Miscellaneous chemical products n.e.c. | PSPR | 8598000000 | 99.0 B | 99.0 B | 99.0 B | 98.2 B | 98.2 B | 97.9 B | 98.2 B | 97.9 B |
| Leather, leather manufactures n.e.c and dressed furskins | | | Div 61 | | | | | | | |
| Leather, leather manufactures nes and dressed fur-skins | PSQA | 8610000000 | 85.3 B | 85.2 B | 84.6 B | 86.3 B | 90.6 B | 94.9 B | 94.8 B | 96.6 B |
| Rubber manufactures not elsewhere classified | | | Div 62 | | | | | | | |
| Rubber manufactures n.e.c. | PSRE | 8620000000 | 82.7 | 83.1 | 82.9 | 81.0 | 81.1 | 81.5 | 81.7 | 82.4 |
| Cork and wood manufactures (excluding furniture) | | | Div 63 | | | | | | | |
| Cork & wood manufactures excl furniture | PSRS | 8630000000 | 91.0 B | 91.1 B | 92.6 B | 93.1 B | 91.5 B | 91.5 B | 91.6 B | 91.1 B |
| Agglomerated cork and articles of agglomerated cork | PSRV | 8633200000 | 103.3 | 103.3 | 103.3 | 103.3 | 103.4 | 103.4 | 103.8 | 106.0 |
| Veneers, plywood etc | PSRW | 8634000000 | 80.3 | 80.4 | 80.7 | 81.4 | 78.8 | 78.8 | 79.0 | 78.3 |
| Plywood and similar laminated wood | PSRZ | 8634300000 | 85.6 | 85.5 | 86.0 | 86.6 | 81.9 | 81.9 | 81.9 | 82.3 |

For B and F see notes

5 PRICE INDICES OF COMMODITIES IMPORTED INTO THE UNITED KINGDOM - SITC(R3)

continued

Producer Prices Index 1995=100

| | 2000 Oct | 2000 Nov | 2000 Dec | 2001 Jan | 2001 Feb | 2001 Mar | 2001 Apr | 2001 May | 2001 Jun | 2001 Jul | 2001 Aug | 2001 Sep | Annual Average 2000 | |
|-------------|-------------|-------------|-------------|-------------|-------------|-------------|-------------|-------------|-------------|-------------|-------------|-------------|---------------------------|-------|
| PSLX | 89.9 | 90.1 | 90.1 | 91.6 | 91.6 | 91.4 | 91.1 | 90.8 | 90.8 | 90.8 | 91.3p | 91.0p | PSLX | 90.4 |
| PSLY | 89.1 B | 88.7 B | 88.7 B | 90.5 B | 90.4 B | 89.8 B | 89.0 B | 88.3 B | 88.4 B | 88.4 B | 89.4pB | 88.8pB | PSLY | 89.2 |
| PSMJ | 90.2 | 90.7 | 90.8 | 92.0 | 92.2 | 92.1 | 92.0 | 91.8 | 91.9 | 91.8 | 92.1p | 91.9p | PSMJ | 90.9 |
| PSMO | 93.5 | 93.6 | 93.6 | 94.9 | 94.9 | 94.9 | 94.8 | 94.8 | 94.8 | 94.8 | 94.9p | 94.8p | PSMO | 94.2 |
| PSMR | 80.0 B | 81.2 B | 82.8 B | 86.7 B | 86.9 B | 86.3 B | 85.8 B | 84.9 B | 84.3 B | 85.0pB | 85.6pB | 84.8pB | PSMR | 81.7 |
| PSMU | 82.7 | 82.8 | 80.9 | 80.0 | 81.3 | 81.5 | 81.4 | 81.5 | 82.2 | 81.5 | 80.3p | 78.8p | PSMU | 82.4 |
| PSMV | 115.0 | 114.5 | 108.5 | 108.0 | 111.8 | 112.5 | 113.4 | 116.9 | 113.2 | 111.5p | 111.1p | 107.2p | PSMV | 103.2 |
| PSNB | 78.0 B | 79.3 B | 80.9 B | 83.3 B | 83.1 B | 82.6 B | 81.8 B | 80.5 B | 80.1 B | 81.5pB | 81.7pB | 81.1pB | PSNB | 80.5 |
| PSNN | 77.9 | 79.8 | 80.7 | 80.5 | 79.2 | 79.2 | 81.8 | 80.0 | 82.4 | 82.8 | 82.0p | 81.8p | PSNN | 74.3 |
| PSNV | 76.2 | 75.0 | 74.8 | 75.7 | 75.0 | 75.6 | 75.0 | 75.1 | 74.6 | 73.7 | 73.4p | 73.5p | PSNV | 76.4 |
| PSNW | 78.5 | 77.7 | 76.3 | 74.0 | 74.6 | 77.1 | 77.9 | 78.3 | 77.0 | 74.3 | 72.5p | 73.8p | PSNW | 81.3 |
| PSOA | 83.5 | 77.5 | 76.1 | 76.0 | 70.5 | 70.5 | 71.8 | 70.4 | 70.3 | 70.3 | 70.4p | 69.6p | PSOA | 84.5 |
| PSOH | 78.4 | 78.4 | 78.4 | 78.1 | 78.1 | 78.0 | 78.0 | 78.0 | 78.0 | 78.0 | 78.5p | 78.5p | PSOH | 77.4 |
| PSOI | 73.6 | 73.6 | 73.7 | 72.7 | 72.6 | 72.6 | 72.5 | 72.5 | 72.5 | 72.5 | 72.5p | 72.5p | PSOI | 73.2 |
| PSOP | 78.1 B | 78.7 B | 77.8 B | 78.2 B | 78.1 B | 77.3 B | 77.1 B | 77.1 B | 76.8 B | 76.6 B | 77.0pB | 76.6pB | PSOP | 78.4 |
| PSOR | 77.9 B | 78.3 B | 77.7 B | 78.5 B | 78.1 B | 77.5 B | 77.5 B | 77.5 B | 77.2 B | 77.0 B | 77.2pB | 77.0pB | PSOR | 78.3 |
| PSOV | 77.9 B | 78.3 B | 77.7 B | 78.5 B | 78.1 B | 77.5 B | 77.5 B | 77.5 B | 77.2 B | 77.0 B | 77.2pB | 77.0pB | PSOV | 78.3 |
| PSPH | 95.7 | 95.8 | 96.0 | 96.0 | 96.0 | 95.9 | 95.9 | 96.4 | 96.4 | 96.5 | 96.6p | 96.6p | PSPH | 96.3 |
| PSPR | 97.9 B | 97.9 B | 97.9 B | 97.9 B | 97.9 B | 97.8 B | 97.8 B | 97.8 B | 97.8 B | 97.8 B | 97.8pB | 97.8pB | PSPR | 98.3 |
| PSQA | 96.1 B | 97.1 B | 102.9 B | 105.3 B | 105.8 B | 106.3 B | 105.9 B | 105.4 B | 104.8 B | 104.7 B | 105.3pB | 105.0pB | PSQA | 91.8 |
| PSRE | 83.5 | 84.1 | 83.7 | 84.0 | 84.4 | 84.3 | 84.4 | 84.4 | 85.0 | 83.7 | 83.4p | 83.0p | PSRE | 83.0 |
| PSRS | 92.5 B | 92.7 B | 92.4 B | 91.8 B | 91.1 B | 91.7 B | 93.0 B | 94.0 B | 94.4 B | 94.4 B | 94.3pB | 94.0pB | PSRS | 91.8 |
| PSRV | 105.6 | 106.3 | 105.4 | 104.1 | 104.7 | 104.9 | 105.6 | 105.7 | 106.4 | 106.1 | 105.5p | 106.9p | PSRV | 104.1 |
| PSRW | 80.4 | 80.7 | 80.3 | 79.4 | 78.2 | 79.2 | 79.0 | 80.6 | 81.3 | 81.2 | 81.0p | 80.6p | PSRW | 79.9 |
| PSRZ | 86.4 | 86.6 | 86.2 | 84.8 | 82.3 | 84.2 | 83.5 | 83.7 | 84.6 | 84.6 | 84.5p | 84.0p | PSRZ | 84.6 |

5 PRICE INDICES OF COMMODITIES IMPORTED INTO THE UNITED KINGDOM - SITC(R3)

continued

| | | | 2000 Feb | 2000 Mar | 2000 Apr | 2000 May | 2000 Jun | 2000 Jul | 2000 Aug | 2000 Sep |
|--|-------|------------|---------------|-------------|-------------|-------------|-------------|-------------|-------------|-------------|
| Paper, paperboard and articles of paper pulp, of paper or | | | Div 64 | | | | | | | |
| Paper, paperboard & articles of paper pulp, paper or paperboard | PSSG | 8640000000 | 82.8 | 82.8 | 82.0 | 83.7 | 79.6 | 82.3 | 84.1 | 84.9 |
| Paper and paperboard | PSSH | 8641000000 | 82.3 | 82.3 | 81.3 | 83.3 | 78.7 | 82.1 | 84.5 | 85.0 |
| Newsprint | PSSI | 8641100000 | 85.3 | 85.4 | 85.6 | 85.6 | 85.0 | 85.4 | 85.0 | 84.8 |
| Writing & printing paper (other than newsprint) in rolls or sheets, uncoated | PSSJ | 8641200000 | 74.2 | 74.3 | 74.6 | 74.0 | 74.5 | 74.8 | 75.1 | 75.1 |
| Kraft paper and paperboard in rolls or sheets | PSSL | 8641400000 | 94.8 | 95.2 | 100.5 | 104.3 | 104.1 | 104.6 | 105.5 | 108.5 |
| Paper and paperboard in rolls and sheets n.e.c. | PSSP | 8641500000 | 77.5 | 77.5 | 79.1 | 81.0 | 82.3 | 82.3 | 85.7 | 85.7 |
| Paper and paperboard, cut to size or shape and articles thereof | P SST | 8642000000 | 85.3 B | 85.1 B | 84.7 B | 85.2 B | 83.5 B | 83.2 B | 82.7 B | 84.7 B |
| Textile yarns, fabrics and made up articles n.e.c | | | Div 65 | | | | | | | |
| Textile yarns, fabrics and made up articles n.e.c. | PSSY | 8650000000 | 78.7 | 78.9 | 80.3 | 79.4 | 80.3 | 82.0 | 81.9 | 82.6 |
| Synthetic filament yarns | PSTC | 8651800000 | 98.4 | 98.0 | 97.5 | 98.2 | 100.3 | 102.3 | 100.7 | 100.9 |
| Yarns of textile fibres n.e.c. | PSTD | 8651900000 | 99.6 | 99.6 | 99.6 | 99.6 | 100.7 | 100.7 | 102.8 | 106.0 |
| Woven fabrics of man made fibres | PSTF | 8653000000 | 68.5 B | 68.3 B | 68.5 B | 70.2 B | 71.0 B | 70.2 B | 70.5 B | 70.4 B |
| Pearls and other precious and semi-precious stones, (excluding industrial Diamonds) | | | Div 66 | | | | | | | |
| Iron and steel | | | | | | | | | | |
| Iron & steel | PSTZ | 8670000000 | 79.7 | 81.8 | 84.5 | 87.5 | 88.3 | 88.0 | 87.7 | 88.3 |
| Pig iron and spiegeliesen, sponge iron or steel granules and powders, ferro-alloys | PSUA | 8671000000 | 75.1 | 78.0 | 79.6 | 79.8 | 82.2 | 80.3 | 79.4 | 79.2 |
| Other ferro-alloys | PSUD | 8671500000 | 71.9 | 76.2 | 78.0 | 78.2 | 80.6 | 75.6 | 74.9 | 74.7 |
| Flat-rolled products of iron or non-alloy steel, not clad, plated or coated | PSUJ | 8673000000 | 69.9 | 73.9 | 76.4 | 83.0 | 83.1 | 83.1 | 84.2 | 85.7 |
| Not further worked than hot-rolled (whether or not in coils) | PSUK | 8673200000 | 72.4 | 75.0 | 77.7 | 83.6 | 83.7 | 83.7 | 84.8 | 86.9 |
| Not further worked than cold rolled (whether or not in coils) | PSUL | 8673400000 | 66.2 | 72.2 | 74.5 | 82.1 | 82.2 | 82.3 | 83.3 | 84.0 |
| Flat rolled products of alloy steel | PSUR | 8675000000 | 78.0 | 80.8 | 85.8 | 85.3 | 87.0 | 85.4 | 81.4 | 81.4 |
| Bars and rods, hot-rolled, in irregularly wound coils | PSUW | 8676100000 | 88.7 | 93.0 | 97.1 | 103.9 | 103.9 | 104.0 | 105.3 | 106.0 |
| Other bars and rods | PSUZ | 8676400000 | 83.9 | 87.3 | 91.9 | 99.8 | 99.9 | 100.0 | 101.2 | 104.9 |
| Angles, shapes and sections, (incl rails and railway track construction material) and sheet piling | PSVA | 8676800000 | 97.8 | 103.1 | 106.2 | 114.1 | 114.2 | 114.3 | 115.7 | 120.0 |
| Miscellaneous non-ferrous base metals | | | Div 68 | | | | | | | |
| Non-ferrous metals | PSVH | 8680000000 | 88.6 | 88.4 | 85.3 | 88.0 | 89.1 | 91.1 | 92.7 | 96.1 |
| Gold silver and platinum, and other metals of the platinum group | PSVI | 8681000000 | 138.2 | 137.3 | 130.5 | 136.7 | 144.5 | 149.1 | 154.5 | 156.3 |
| Silver | PSVJ | 8681100000 | 100.5 | 98.6 | 98.2 | 100.9 | 101.3 | 100.9 | 100.3 | 104.2 |
| Platinum and other metals of the platinum group unwrought, unworked or semi-manufactured | PSVK | 8681200000 | 213.9 | 215.1 | 195.3 | 208.7 | 231.2 | 245.8 | 263.1 | 260.7 |
| Platinum and platinum alloys unwrought or in powder form | PSVL | 8681230000 | 108.6 | 101.8 | 105.5 | 116.5 | 123.7 | 124.6 | 129.1 | 138.3 |
| Other metals of the platinum group, unwrought or in powder form; semi-manufactured platinum or other metals and alloys of the platinum group | PSVM | 8681240000 | 358.9 | 371.0 | 319.0 | 335.5 | 379.1 | 412.6 | 447.6 | 429.2 |
| Gold, non-monetary, and gold ores and concentrates | PSVN | 8681971000 | 79.0 | 76.3 | 74.2 | 76.3 | 79.3 | 78.1 | 77.1 | 79.7 |
| Gold (incl gold plated with platinum) unwrought, semi-manufactured, or in powder form; semi-manufactured form; semi-manufactured, base metals (or silver) clad with gold | PSVO | 8681971100 | 79.0 | 76.3 | 74.2 | 76.3 | 79.3 | 78.1 | 77.1 | 79.7 |

For B and F see notes

5 PRICE INDICES OF COMMODITIES IMPORTED INTO THE UNITED KINGDOM - SITC(R3)

continued

Producer Prices Index 1995=100

| | 2000 Oct | 2000 Nov | 2000 Dec | 2001 Jan | 2001 Feb | 2001 Mar | 2001 Apr | 2001 May | 2001 Jun | 2001 Jul | 2001 Aug | 2001 Sep | Annual Average 2000 | |
|------|-------------|-------------|-------------|-------------|-------------|-------------|-------------|-------------|-------------|-------------|-------------|-------------|---------------------------|-------|
| PSSG | 85.9 | 86.8 | 85.9 | 89.0 | 88.2 | 87.4 | 88.7 | 86.9 | 88.1 | 87.3 | 87.2p | 86.9p | PSSG | 83.6 |
| PSSH | 86.4 | 87.5 | 86.3 | 88.7 | 87.7 | 86.8 | 88.5 | 86.4 | 87.9 | 87.5 | 87.1p | 86.3p | PSSH | 83.4 |
| PSSI | 84.5 | 84.0 | 84.0 | 90.8 | 91.5 | 91.5 | 93.3 | 93.2 | 93.1 | 93.4 | 93.3p | 93.1p | PSSI | 85.0 |
| PSSJ | 75.1 | 75.2 | 75.3 | 79.6 | 78.5 | 78.8 | 79.4 | 79.3 | 79.5 | 79.2 | 79.1p | 77.5p | PSSJ | 74.7 |
| PSSL | 107.6 | 109.1 | 106.2 | 105.1 | 106.4 | 106.9 | 103.2 | 102.4 | 103.7 | 103.1 | 101.1p | 100.1p | PSSL | 102.8 |
| PSSP | 85.7 | 85.7 | 85.7 | 85.7 | 85.7 | 85.7 | 85.6 | 85.6 | 85.6 | 85.6 | 85.6p | 85.6p | PSSP | 82.1 |
| PSST | 83.7 B | 83.6 B | 84.4 B | 90.3 B | 90.2 B | 89.9 B | 89.5 B | 89.0 B | 88.8 B | 86.5 B | 87.6pB | 89.6pB | PSST | 84.3 |
| PSSY | 82.6 | 83.1 | 83.2 | 83.3 | 83.4 | 83.0 B | 82.4 B | 81.9 B | 81.8 B | 81.1 B | 81.2pB | 81.1pB | PSSY | 80.7 |
| PSTC | 101.7 | .. | .. | .. | .. | .. | .. | .. | .. | .. | .. | .. | PSTC | 100.5 |
| PSTD | 106.2 | 106.2 | 106.0 | 104.8 | 104.6 | 104.3 | 104.6 | 104.6 | 104.8 | 104.8 | 104.8p | 104.2p | PSTD | 102.9 |
| PSTF | 70.5 B | 70.3 B | 70.4 B | 72.2 B | 71.8 B | 71.6 B | 71.4 B | 71.0 B | 70.6 B | 70.6 B | 71.3pB | 71.1pB | PSTF | 69.8 |
| PSTZ | 88.1 | 88.3 | 85.9 | 85.1 | 84.0 | 83.1 | 83.0 | 83.2 | 84.2 | 84.2 | 82.6p | 80.0p | PSTZ | 85.5 |
| PSUA | 81.8 | 82.7 | 79.1 | 80.0 | 79.7 | 78.4 | 78.3 | 78.6 | 80.6 | 78.6 | 78.7p | 75.7p | PSUA | 79.3 |
| PSUD | 77.7 | 78.5 | 73.0 | 72.2 | 71.7 | 70.0 | 70.1 | 70.8 | 73.8 | 71.6 | 71.1p | 66.9p | PSUD | 75.8 |
| PSUJ | 83.2 | 83.3 | 77.1 | 74.4 | 71.6 | 71.5 | 72.1 | 72.4 | 72.7 | 70.8 | 69.5p | 65.3p | PSUJ | 79.1 |
| PSUK | 85.0 | 85.7 | 81.1 | 78.5 | 76.3 | 76.2 | 76.9 | 77.2 | 78.5 | 77.3 | 76.0p | 71.5p | PSUK | 80.8 |
| PSUL | 80.6 | 79.9 | 71.3 | 68.5 | 64.9 | 64.7 | 65.2 | 65.5 | 64.4 | 61.5 | 60.3p | 56.5p | PSUL | 76.7 |
| PSUR | 82.5 | 82.0 | 79.4 | 78.8 | 77.8 | 73.8 | 72.6 | 73.9 | 76.5 | 77.8 | 74.9p | 74.6p | PSUR | 82.2 |
| PSUW | 103.8 | 104.9 | 100.9 | 99.7 | 98.9 | 98.6 | 99.4 | 99.8 | 101.6 | 100.5 | 97.0p | 90.8p | PSUW | 99.8 |
| PSUZ | 103.8 | 105.7 | 103.3 | 100.0 | 98.7 | 99.2 | 100.0 | 100.5 | 102.2 | 101.4 | 99.4p | 93.1p | PSUZ | 96.9 |
| PSVA | 118.6 | 120.8 | 118.1 | 116.7 | 118.7 | 119.3 | 120.3 | 120.8 | 122.9 | 120.7 | 109.3p | 100.4p | PSVA | 111.5 |
| PSVH | 93.1 | 94.0 | 94.7 | 96.6 | 96.3 | 92.2 | 90.6 | 90.9 | 89.9 | 86.1 | 81.2p | 79.4p | PSVH | 90.3 |
| PSVI | 151.3 | 157.8 | 161.3 | 169.7 | 168.8 | 153.2 | 147.1 | 146.0 | 142.9 | 133.2 | 119.5p | 118.3p | PSVI | 144.4 |
| PSVJ | 101.8 | 100.4 | 97.2 | 96.7 | 95.9 | 93.3 | 93.4 | 95.1 | 95.5 | 92.1 | 89.0p | 90.7p | PSVJ | 100.1 |
| PSVK | 250.5 | 272.9 | 289.8 | 316.0 | 315.0 | 273.0 | 254.7 | 248.1 | 237.8 | 215.5 | 180.7p | 173.5p | PSVK | 233.1 |
| PSVL | 133.4 | 139.0 | 139.6 | 140.8 | 138.3 | 136.2 | 138.3 | 143.2 | 138.9 | 126.6 | 105.8p | 105.3p | PSVL | 120.9 |
| PSVM | 411.8 | 457.2 | 496.5 | 557.1 | 558.3 | 461.3 | 414.8 | 392.4 | 373.8 | 337.9 | 283.8p | 267.4p | PSVM | 387.7 |
| PSVN | 77.8 | 78.0 | 77.9 | 75.2 | 75.5 | 76.4 | 76.2 | 79.6 | 81.2 | 79.3 | 79.6p | 81.0p | PSVN | 77.2 |
| PSVO | 77.8 | 78.0 | 77.9 | 75.2 | 75.5 | 76.4 | 76.2 | 79.6 | 81.2 | 79.3 | 79.6p | 81.0p | PSVO | 77.2 |

5 PRICE INDICES OF COMMODITIES IMPORTED INTO THE UNITED KINGDOM - SITC(R3)

continued

| | | | 2000 Feb | 2000 Mar | 2000 Apr | 2000 May | 2000 Jun | 2000 Jul | 2000 Aug | 2000 Sep |
|--|------|------------|-------------|-------------|-------------|-------------|-------------|-------------|-------------|-------------|
| Copper | PSVQ | 8682000000 | 62.5 | 63.0 | 61.7 | 62.4 | 63.9 | 65.4 | 67.5 | 71.2 |
| Refined copper and copper alloys | PSVV | 8682122000 | 58.7 | 57.4 | 55.1 | 61.6 | 60.5 | 62.2 | 64.9 | 71.0 |
| Nickel | PSWB | 8683000000 | 115.8 B | 125.0 B | 118.3 B | 130.0 B | 109.4 B | 104.4 B | 102.8 B | 116.1 B |
| Nickel and nickel alloys unwrought (excl electro-plating anodes) | PSWC | 8683100000 | 115.8 | 125.0 | 118.3 | 130.0 | 109.4 | 104.4 | 102.8 | 116.1 |
| Aluminium | PSWE | 8684000000 | 79.3 B | 77.9 B | 75.5 B | 77.2 B | 78.0 B | 80.1 B | 79.7 B | 82.5 B |
| Imported aluminium & aluminium alloys, unwrought | PSWF | 8684100000 | 93.1 B | 89.2 B | 81.8 B | 86.7 B | 88.8 B | 92.5 B | 91.4 B | 99.5 B |
| Aluminium | PSWG | 8684110000 | 93.1 | 89.2 | 81.8 | 86.7 | 88.8 | 92.5 | 91.4 | 99.5 |
| Lead | PSWN | 8685000000 | 71.3 | 70.6 | 67.6 | 69.0 | 70.3 | 75.8 | 80.3 | 85.3 |
| Zinc | PSWO | 8686000000 | 104.6 | 106.3 | 105.4 | 111.6 | 110.1 | 111.4 | 114.7 | 122.2 |
| Tin | PSWP | 8687000000 | 143.0 | 138.8 | 135.9 | 134.3 | 133.9 | 135.2 | 133.0 | 136.7 |
| Misc non-ferrous base metals employed in metallurgy | PSWQ | 8689000000 | 62.7 | 61.7 | 60.9 | 59.4 | 57.6 | 56.5 | 55.9 | 57.5 |
| Base metals other than titanium, incl. waste and scrap | PSWS | 8689900000 | 62.7 | 61.7 | 60.9 | 59.4 | 57.6 | 56.5 | 55.9 | 57.5 |

For B and F see notes

5 PRICE INDICES OF COMMODITIES IMPORTED INTO THE UNITED KINGDOM - SITC(R3)

continued

Producer Prices Index 1995=100

| | 2000 Oct | 2000 Nov | 2000 Dec | 2001 Jan | 2001 Feb | 2001 Mar | 2001 Apr | 2001 May | 2001 Jun | 2001 Jul | 2001 Aug | 2001 Sep | Annual Average 2000 | |
|------|-------------|-------------|-------------|-------------|-------------|-------------|-------------|-------------|-------------|-------------|-------------|-------------|---------------------------|-------|
| PSVQ | 70.2 | 69.4 | 69.7 | 69.4 | 68.8 | 68.3 | 67.1 | 66.1 | 66.8 | 65.1 | 60.6p | 60.0p | PSVQ | 65.6 |
| PSVV | 68.2 | 65.6 | 65.9 | 63.0 | 63.3 | 63.0 | 60.5 | 61.5 | 60.0 | 56.2 | 53.3p | 50.9p | PSVV | 62.5 |
| PSWB | 103.1 B | 99.4 B | 97.2 B | 91.4 B | 87.4 B | 82.6 B | 85.5 B | 95.6 B | 92.9 B | 81.9 B | 74.7pB | 67.3pB | PSWB | 109.9 |
| PSWC | 103.1 | 99.4 | 97.2 | 91.4 | 87.4 | 82.6 | 85.5 | 95.6 | 92.9 | 81.9 | 74.7p | 67.3p | PSWC | 109.9 |
| PSWE | 80.0 B | 79.9 B | 81.0 B | 82.9 B | 83.3 B | 81.6 B | 81.6 B | 82.7 B | 81.7 B | 80.3 B | 79.2pB | 77.7pB | PSWE | 79.1 |
| PSWF | 92.4 B | 92.1 B | 95.7 B | 98.0 B | 98.5 B | 93.3 B | 93.2 B | 96.3 B | 93.6 B | 89.3 B | 85.9pB | 82.3pB | PSWF | 91.2 |
| PSWG | 92.4 | 92.1 | 95.7 | 98.0 | 98.5 | 93.3 | 93.2 | 96.3 | 93.6 | 89.3 | 85.9p | 82.3p | PSWG | 91.2 |
| PSWN | 84.1 | 83.1 | 80.2 | 81.6 | 87.0 | 87.5 | 84.1 | 82.7 | 80.2 | 82.6 | 85.3p | 80.4p | PSWN | 75.9 |
| PSWO | 114.3 | 113.6 | 109.1 | 105.0 | 105.2 | 104.3 | 102.1 | 100.0 | 98.5 | 93.0 | 88.5p | 83.6p | PSWO | 110.8 |
| PSWP | 133.7 | 132.1 | 131.8 | 130.0 | 129.3 | 130.2 | 127.9 | 128.7 | 128.4 | 115.6 | 100.7p | 93.8p | PSWP | 136.3 |
| PSWQ | 57.7 | 59.0 | 57.0 | 56.3 | 56.1 | 56.4 | 55.7 | 56.0 | 55.9 | 54.7 | 53.8p | 52.3p | PSWQ | 59.0 |
| PSWS | 57.7 | 59.0 | 57.0 | 56.3 | 56.1 | 56.4 | 55.7 | 56.0 | 55.9 | 54.7 | 53.8p | 52.3p | PSWS | 59.0 |

6 PRICE INDICES OF GOODS EXPORTED FROM THE UNITED KINGDOM

| | | | 2000 Feb | 2000 Mar | 2000 Apr | 2000 May | 2000 Jun | 2000 Jul | 2000 Aug | 2000 Sep |
|---|------|------------|-------------|-------------|-------------|-------------|-------------|-------------|-------------|-------------|
| Overall Export Manufacturing ¹ | RWBH | 0011000000 | 86.0 | 86.3 | 86.0 | 86.7 | 87.5 | 87.4 | 87.3 | 87.8 |
| Overall export manufacturing EC ¹ | RWBI | 0012000000 | 81.9 | 82.1 | 81.6 | 82.0 | 83.2 | 83.1 | 82.6 | 82.6 |
| Overall export manufacturing NEC ¹ | RWBJ | 0013000000 | 91.6 | 92.1 | 92.0 | 93.1 | 93.3 | 93.2 | 93.9 | 95.0 |
| Meat and edible meat offal | | | | | | | | | | |
| Meat and edible meat offal - EC | RXOT | 0020000100 | 76.6 B | 80.9 B | 80.6 B | 78.9 B | 77.9 B | 73.0 B | 71.8 B | 74.3 B |
| Beverages, spirits & vinegar | | | | | | | | | | |
| Beverages, spirits & vinegar EC | PORP | 0220000100 | 88.3 | 87.1 | 85.8 | 85.9 | 89.1 | 89.1 | 87.4 | 87.5 |
| Inorganic chemicals | | | | | | | | | | |
| Chemical elements EC | PORX | 0280000100 | 87.4 | 87.5 | 88.3 | 89.9 | 91.9 | 89.8 | 91.2 | 91.3 |
| Chemical elements NEC | PORY | 0280000200 | 77.7 B | 78.0 B | 78.1 B | 78.6 B | 78.7 B | 78.2 B | 92.9 B | 93.3 B |
| Inorganic bases & oxides, hydroxides & peroxides of metal EC | POSB | 0281000100 | 73.9 | 74.0 | 73.3 | 73.1 | 75.5 | 74.2 | 74.1 | 74.2 |
| Inorganic bases and oxides, hydroxides and peroxides | POSC | 0281000200 | 91.0 B | 91.1 B | 92.2 B | 92.1 B | 92.2 B | 92.2 B | 92.2 B | 92.2 B |
| Iron & cobalt oxides, hydroxides and commercial cobalt oxides EC | POSO | 0282000100 | 80.9 B | 80.4 B | 82.4 B | 83.7 B | 85.1 B | 84.9 B | 83.0 B | 85.9 B |
| Iron & cobalt oxides & hydroxides; commercial cobalt oxides NEC | POSP | 0282000200 | 82.9 B | 82.7 B | 81.9 B | 84.6 B | 86.6 B | 86.0 B | 85.3 B | 91.5 B |
| Salts and peroxysalts, of inorganic acids & metals EC | POSU | 0283000100 | .. | .. | .. | .. | .. | .. | .. | 83.0 |
| Salts and peroxysalts, of inorganic acids & metals NEC | POSV | 0283000200 | .. | .. | .. | .. | .. | .. | .. | 106.7 |
| Organic chemicals | | | | | | | | | | |
| Hydrocarbons, phenols & their halogenated, sulphanated and nitrated derivatives EC | POTK | 0290000100 | 92.7 B | 92.1 B | 102.2 B | 102.4 B | 106.3 B | 109.0 B | 107.2 B | 107.3 B |
| Hydrocarbons, phenols & their halogenated, sulphanated and nitrated derivatives NEC | POTL | 0290000200 | 111.5 B | 111.6 B | 111.5 B | 112.2 B | 112.2 B | 109.2 B | 106.9 B | 113.2 B |
| Aldehyde, ketone & quinone functions compounds, carboxylic acids and their anhydrides EC | POVA | 0291000100 | 61.0 B | 60.5 B | 59.5 B | 60.1 B | 62.6 B | 62.0 B | 60.6 B | 61.6 B |
| Aldehyde, ketone & quinone functions compounds, carboxylic acids and their anhydrides NEC | POVB | 0291000200 | 93.2 B | 93.8 B | 93.2 B | 94.9 B | 95.7 B | 95.4 B | 95.1 B | 96.6 B |
| Nitrogen-function compounds EC | POWC | 0292000100 | 105.2 B | 105.6 B | 107.0 B | 108.3 B | 109.0 B | 109.6 B | 109.8 B | 111.5 B |
| Nitrogen-function compounds NEC | POWD | 0292000200 | 88.0 B | 88.3 B | 88.8 B | 89.6 B | 90.0 B | 90.2 B | 90.4 B | 91.5 B |
| Organo-inorganic, heterocyclic compounds, provitamins, vitamins and hormones EC | POWQ | 0293000100 | 67.2 B | 66.7 B | 65.5 B | 65.6 B | 68.5 B | 67.7 B | 68.4 B | 68.7 B |
| Organo-onorganic, heterocyclic compounds, provitamins vitamins and hormones NEC | POWR | 0293000200 | 81.7 B | 82.0 B | 81.5 B | 83.7 B | 83.8 B | 83.4 B | 84.6 B | 86.7 B |
| Other organic compounds NEC | POXT | 0294000200 | 94.6 | 95.1 | 94.9 | 97.0 | 97.0 | 97.6 | 98.2 | 99.9 |
| Pharmaceutical products | | | | | | | | | | |
| Pharmaceutical products EC | POXW | 0300000100 | 79.2 B | 78.7 B | 77.2 B | 77.3 B | 80.7 B | 80.0 B | 78.1 B | 78.1 B |
| Pharmaceutical products NEC | POXX | 0300000200 | 88.6 | 89.0 | 89.0 | 89.7 | 89.9 | 89.7 | 90.0 | 90.8 |
| Tanning & dyeing extracts; dyes, pigments, paints & varnishes; inks & putty EC | POXY | 0320000100 | 84.0 B | 86.5 B | 85.5 B | 85.7 B | 80.4 B | 82.0 B | 80.7 B | 80.7 B |
| Tanning & dyeing extracts; dyes, pigments, paints & varnishes, inks & putty NEC | POXZ | 0320000200 | 96.8 B | 98.4 B | 98.3 B | 101.6 B | 101.7 B | 101.9 B | 102.8 B | 105.5 B |
| Essential oils & resinoids, perfumes or toilet preparations EC | RWEP | 0330000100 | 85.9 | 85.1 | 84.5 | 84.7 | 86.5 | 86.7 | 85.7 | 85.8 |
| Essential oils & resinoids, perfume and toilet preparations NEC | RWEQ | 0330000200 | 95.7 B | 95.4 B | 94.9 B | 95.5 B | 96.4 B | 96.2 B | 96.0 B | 96.2 B |

B - see notes

EC - Exported within the European Community

NEC - Exported outside of the European Community

6

PRICE INDICES OF GOODS EXPORTED FROM THE UNITED KINGDOM

continued

Export Prices Index 1995 = 100

| | 2000 Oct | 2000 Nov | 2000 Dec | 2001 Jan | 2001 Feb | 2001 Mar | 2001 Apr | 2001 May | 2001 Jun | 2001 Jul | 2001 Aug | 2001 Sep | Annual Average 2000 | |
|-------------|-------------|-------------|-------------|-------------|-------------|-------------|-------------|-------------|-------------|-------------|-------------|-------------|---------------------------|-------|
| RWBH | 87.3 | 87.8 | 87.7 | 87.2 | 87.7 | 87.1 | 87.0 | 86.8 | 87.0 | 86.7p | 86.9p | 86.1p | RWBH | 87.0 |
| RWBI | 81.8 | 82.4 | 82.6 | 81.7 | 81.7 | 80.6 | 80.3 | 79.9 | 79.6 | 79.4p | 80.1p | 79.3p | RWBI | 82.3 |
| RWBJ | 94.7 | 95.2 | 94.7 | 94.8 | 95.9 | 95.9 | 96.1 | 96.2 | 97.0 | 96.7 | 96.2p | 95.4p | RWBJ | 93.3 |
| RXOT | 72.5 B | 75.4 B | 82.4 B | 91.3 B | 90.7 B | 90.7 B | 90.6 B | 90.4 B | 90.1pB | 90.1pB | 90.9pB | 90.1pB | RXOT | 76.5 |
| PORP | 85.5 | 86.6 | 88.2 | 91.2 | 91.0 | 90.5 | 89.8 | 88.9 | 88.2 | 89.0 | 91.0p | 90.6p | PORP | 87.4 |
| PORX | 91.2 | 92.7 B | 94.6 B | 98.8 B | 99.7 B | 99.1 B | 94.5 B | 97.7 B | 97.1 B | 97.7 B | 100.1pB | 99.6pB | PORX | 90.2 |
| PORY | 92.7 B | 93.3 B | 93.2 B | 95.4 B | 100.9 B | 100.5 B | 106.1 B | 106.1 B | 105.9pB | 105.9pB | 105.7pB | 105.2pB | PORY | 84.4 |
| POSB | 75.9 | 76.9 | 78.0 | 88.1 | 89.0 | 88.5 | 87.2 | 86.3 | 85.0 | 87.8 | 88.2p | 87.7p | POSB | 74.7 |
| POSC | 92.1 B | 92.1 B | 92.1 B | 92.0 B | 90.9 B | 90.1 B | 110.9 B | 112.5 B | 113.2 B | 106.6 B | 104.7pB | 103.9pB | POSC | 91.9 |
| POSO | 85.6 B | 85.1 B | 85.5 B | 87.6 B | 86.8 B | 94.0 B | 86.1 B | 93.3 B | 93.0pB | 90.9pB | 88.7pB | 88.5pB | POSO | 83.4 |
| POSP | 90.7 B | 91.1 B | 86.9 B | 84.9 B | 85.6 B | 88.8 B | 88.6 B | 88.9 B | 89.6 B | 88.4 B | 87.3pB | 87.1pB | POSP | 86.1 |
| POSU | 79.8 | 81.3 | 83.4 | 85.4 | 85.2 | 84.7 | 84.5 | 83.7 | 82.9 | 82.7 | 86.6p | 86.2p | POSU | 82.6 |
| POSV | 105.8 | 107.0 | 105.4 | 105.0 | 106.4 | 106.9 | 107.8 | 108.2 | 109.8 | 109.5 | 108.6p | 106.9p | POSV | 101.3 |
| POTK | 106.3 B | 107.8 B | 110.2 B | 106.7 B | 105.9 B | 105.3 B | 103.1 B | 101.9 B | 101.3 B | 98.1 B | 100.5pB | 98.8pB | POTK | 103.0 |
| POTL | 111.8 B | 109.2 B | 110.1 B | 109.4 B | 107.0 B | 107.2 B | 107.1 B | 106.4 B | 107.1 B | 106.8 B | 106.2pB | 105.6pB | POTL | 110.9 |
| POVA | 60.3 B | 61.2 B | 62.5 B | 64.6 B | 64.6 B | 66.4 B | 65.7 B | 65.0 B | 64.4 B | 64.3pB | 65.2pB | 64.5pB | POVA | 61.1 |
| POVB | 95.0 B | 96.2 B | 96.2 B | 96.7 B | 97.0 B | 97.0 B | 96.9 B | 96.7 B | 97.2 B | 96.8 B | 97.2pB | 96.3pB | POVB | 94.8 |
| POWC | 110.9 B | 111.8 B | 100.8 B | 99.9 B | 100.5 B | 87.3 B | 87.0 B | 87.0 B | 87.5 B | 87.6 B | 87.3pB | 86.7pB | POWC | 107.8 |
| POWD | 90.8 B | 91.5 B | 91.0 B | 90.3 B | 90.7 B | 90.8 B | 90.8 B | 90.9 B | 91.4 B | 91.1 B | 90.9pB | 90.2pB | POWD | 89.8 |
| POWQ | 66.8 B | 68.1 B | 69.4 B | 73.1 B | 72.9 B | 72.5 B | 71.7 B | 71.0 B | 68.6 B | 69.1 B | 70.7pB | 70.6pB | POWQ | 67.6 |
| POWR | 85.7 B | 86.8 B | 85.6 B | 85.0 B | 85.8 B | 85.8 B | 85.8 B | 86.3 B | 80.6 B | 80.0 B | 79.4pB | 78.6pB | POWR | 83.9 |
| POXT | 99.4 | 100.2 | 99.5 | 98.7 | 100.5 | 100.8 | 101.3 | 101.5 | 102.2 | 101.8 | 101.1p | 99.8p | POXT | 97.2 |
| POXW | 68.9 B | 70.0 B | 70.8 | 72.6 | 72.5 | 72.1 | 71.5 | 70.7 | 70.3 | 70.2 | 71.7p | 71.4p | POXW | 76.5 |
| POXX | 90.6 | 90.7 | 89.9 | 89.4 | 89.4 | 89.1 | 89.0 | 89.2 | 89.6 | 89.2 | 89.3p | 88.9p | POXX | 89.7 |
| POXY | 79.2 B | 80.1 B | 81.2 B | 84.5 B | 84.4 B | 84.1 B | 86.4 B | 85.7 B | 85.3 B | 85.3 B | 86.7pB | 86.1pB | POXY | 82.5 |
| POXZ | 107.9 B | 109.4 B | 107.6 B | 108.6 B | 109.9 B | 110.4 B | 100.2 B | 100.4rB | 101.6 B | 101.0 B | 100.1pB | 98.5pB | POXZ | 102.3 |
| RWEP | 84.3 | 85.0 | 85.8 | .. | 86.4 | 86.0 | 85.3 | 83.7r | 83.2 | 83.1 | 84.3p | 83.8p | RWEP | 85.6 |
| RWEQ | 94.7 B | 95.2 B | 95.3 B | 95.4 B | 95.3 B | 95.1 B | 95.4 B | 95.5rB | 95.7 B | 95.4 B | 95.4pB | 95.5pB | RWEQ | 95.6 |

6 PRICE INDICES OF GOODS EXPORTED FROM THE UNITED KINGDOM

continued

| | | | 2000 Feb | 2000 Mar | 2000 Apr | 2000 May | 2000 Jun | 2000 Jul | 2000 Aug | 2000 Sep |
|---|------|------------|-------------|-------------|-------------|-------------|-------------|-------------|-------------|-------------|
| Soap, organic surface acting agents, washing preparations, artificial waxes | | | | | | | | | | |
| Soap, organic surface active agents, washing preparations, artificial waxes EC 1 | POYA | 0340000100 | 83.7 B | 84.0 B | 83.7 B | 84.6 B | 85.7 B | 85.1 | 84.7 | 84.8 |
| Soap, organic surface active agents, washing preparations, artificial waxes NEC 1 | POYB | 0340000200 | 95.1 B | 96.1 B | 96.1 B | 96.1 B | 96.5 B | 96.4 B | 96.5 B | 96.9 B |
| Albuminoidal substances modified starches; glues, enzymes EC 1 | POYC | 0350000100 | 76.7 | 76.5 | 77.6 | 75.8 | 80.4 | 77.6 | 76.2 | 76.2 B |
| Albuminoidal substances modified starches; glues; enzymes NEC | POYD | 0350000200 | .. | .. | .. | .. | .. | .. | .. | 92.3 B |
| Photographic and cinematographic goods | | | | | | | | | | |
| Photographic or cinematographic goods EC | POYG | 0370000100 | 75.9 B | 75.8 B | 75.5 B | 76.4 B | 77.0 B | 76.4 B | 76.0 B | 76.8 B |
| Photographic or cinematographic goods NEC | POYH | 0370000200 | 98.4 B | 99.0 B | 98.9 B | 100.8 B | 102.2 B | 102.2 B | 102.7 B | 104.2 B |
| Chemical products | | | | | | | | | | |
| Miscellaneous chemical products EC | POYI | 0380000100 | 82.4 B | 82.2 B | 81.0 B | 81.7 B | 84.6 B | 83.9 B | 82.5 B | 83.1 B |
| Miscellaneous chemical products NEC | POYJ | 0380000200 | 98.0 B | 98.7 B | 98.2 B | 101.1 B | 100.8 B | 100.3 B | 101.9 B | 104.7 B |
| Other miscellaneous chemical products EC | POYK | 0381000100 | 89.4 B | 88.0 B | 86.8 B | 87.6 B | 90.5 B | 89.9 B | 88.8 B | 89.5 B |
| Other miscellaneous chemical products NEC | POYL | 0381000200 | 128.9 B | 130.3 B | 130.1 B | 135.9 B | 136.0 B | 136.1 B | 137.7 B | 141.2 B |
| Prepared culture media: diagnostic or laboratory reagents; binders for foundry moulds EC | POYM | 0382000100 | 81.0 B | 80.6 B | 79.5 B | 79.6 B | 82.4 B | 82.0 B | 81.0 B | 82.0 B |
| Prepared culture media: diagnostic or laboratory reagents; binders for foundry moulds NEC | POYN | 0382000200 | 90.4 B | 90.5 B | 90.1 B | 91.2 B | 92.0 B | 91.9 B | 91.7 B | 92.6 B |
| Plastics and articles thereof | | | | | | | | | | |
| Plastics in primary forms EC | RWCQ | 0390000100 | 65.2 | 66.1 | 64.9 | 66.6 | 68.5 | 70.9 | 69.7 | 70.3 |
| Plastics in primary forms NEC | RWCR | 0390000200 | 99.0 | 99.4 | 99.0 | 102.6 | 102.3 | 100.7 | 101.2 | 102.7 |
| Semi manufactured plastics & articles thereof EC | POYO | 0391000100 | 77.9 B | 78.2 B | 77.9 B | 78.1 B | 79.3 B | 79.0 B | 77.8 B | 78.0 B |
| Semi manufactured plastics & articles thereof NEC | POYP | 0391000200 | 81.9 B | 82.0 B | 83.3 B | 83.9 B | 84.2 B | 84.3 B | 83.9 B | 85.4 B |
| Other semi manufactured plastics & articles thereof EC | POYQ | 0392000100 | 86.0 B | 85.9 B | 84.8 B | 85.2 B | 86.1 B | 87.0 B | 86.2 B | 83.8 B |
| Other semi manufactured plastics & articles thereof NEC | POYR | 0392000200 | 92.4 B | 92.8 B | 92.8 B | 94.1 B | 94.3 B | 95.4 B | 95.5 B | 95.9 B |
| Rubber products | | | | | | | | | | |
| Rubber EC | RWER | 0401000100 | 81.7 | 83.2 | 81.8 | 82.3 | 85.0 | 81.8 | 80.8 | 81.1 |
| Rubber NEC | RWES | 0401000200 | 96.3 | 97.7 | 97.1 | 100.0 | 100.8 | 99.9 | 100.3 | 102.7 |
| Paper and paperboard | | | | | | | | | | |
| Paper, paperboard & articles of paper pulp EC | RWET | 0480000100 | 87.6 | 88.0 | 87.0 | 90.1 | 96.1 | 96.9 | 96.2 | 97.2 |
| Paper, paperboard & articles of paper pulp NEC | RWEU | 0480000200 | 96.7 B | 96.1 B | 95.3 B | 97.6 B | 97.5 B | 100.7 B | 101.2 B | 102.2 B |
| Paper and paperboard, articles of paper pulp EC | PWVE | 0481000100 | 91.7 | 91.4 B | 90.9 B | 91.8 B | 97.4 B | 96.5 B | 94.8 B | 94.8 B |
| Paper and paperboard, articles of paper pulp NEC | PWVF | 0481000200 | 105.0 B | 105.1 B | 107.2 B | 108.5 B | 110.2 B | 110.2 B | 110.5 B | 112.5 B |

B - see notes

EC - Exported within the European Community

NEC - Exported outside of the European Community

6 PRICE INDICES OF GOODS EXPORTED FROM THE UNITED KINGDOM

continued

Export Prices Index 1995 = 100

| | 2000 Oct | 2000 Nov | 2000 Dec | 2001 Jan | 2001 Feb | 2001 Mar | 2001 Apr | 2001 May | 2001 Jun | 2001 Jul | 2001 Aug | 2001 Sep | Annual Average 2000 |
|-------------|-------------|-------------|-------------|-------------|-------------|-------------|-------------|-------------|-------------|-------------|-------------|-------------|---------------------------|
| POYA | 84.6 | 86.1 | 86.8 | 91.9 | 91.8 | 90.3 | 89.4 | 89.2 | 89.1 | 89.2 | 89.7p | 89.5p | POYA 84.8 |
| POYB | 94.3 B | 94.4 B | 93.7 B | 91.0 B | 91.4 B | 94.9 B | 95.1 B | 95.3 B | 95.5 B | 95.0 B | 94.6pB | 93.9pB | POYB 96.0 |
| POYC | 75.4 B | 75.8 B | 76.4 B | 77.6 B | 77.4 B | 77.0 B | 76.5 B | 75.9 B | 75.4 B | 75.4 B | 76.2pB | 75.4pB | POYC 76.8 |
| POYD | 91.6 B | 92.8 B | 91.9 B | 93.2 B | 94.0 B | 92.6 B | 92.9 B | 92.8 B | 93.6 B | 93.2 B | 92.9pB | 91.8pB | POYD 92.3 |
| POYG | 75.6 B | 76.6 B | 77.6 B | 78.9 B | 79.2 B | 78.9 B | 78.2 B | 77.7 B | 77.1 B | 77.1 B | 78.4pB | 78.0pB | POYG 76.0 |
| POYH | 103.7 B | .. | .. | .. | .. | .. | .. | .. | .. | .. | .. | .. | POYH 101.7 |
| POYI | 81.1 B | 82.4 | 83.5 | 85.4 | 85.5 | 85.1 | 84.7 | 84.0 | 83.6 | 83.5 | 85.0p | 84.2p | POYI 82.6 |
| POYJ | 103.4 B | 104.0 B | 101.8 B | 100.8 B | 103.8 B | 104.3 B | 104.9 B | 105.3 B | 106.8 B | 104.9 B | 103.8pB | 102.5pB | POYJ 100.8 |
| POYK | 87.0 B | 88.9 B | 89.2 B | 92.3 B | 94.0 B | 93.5 B | 92.8 B | 92.3 B | 92.0pB | 92.0pB | 92.9pB | 92.0pB | POYK 88.7 |
| POYL | 139.8 B | 142.2 B | 139.1 B | 138.4 B | 140.6 B | 141.3 B | 140.9 B | 141.7 B | 143.7 B | 142.6 B | 141.0pB | 138.9pB | POYL 135.3 |
| POYM | 80.2 B | 82.7 B | 85.4 B | 91.5 B | 93.2 B | 91.8 B | 87.1 B | 85.1 B | 83.9pB | 82.2pB | 78.5pB | 75.5pB | POYM 81.5 |
| POYN | 92.0 B | 92.6 B | 92.4 B | 92.5 B | 92.9 B | 93.1 B | 93.1 B | 93.1 B | 93.4 B | 93.2 B | 93.2pB | 92.4pB | POYN 91.4 |
| RWCQ | 68.8 | 68.3 | 68.8 | 69.9 | 71.3 | 71.3 | 70.7 | 70.6 | 70.2 | 69.1 | 71.2p | 70.9p | RWCQ 67.4 |
| RWCR | 101.8 | 102.9 B | 101.7 B | 101.3 B | 101.8 B | 102.0 B | 102.2 B | 101.7rB | 102.3rB | 101.9pB | 101.6pB | 100.7pB | RWCR 101.0 |
| POYO | 77.3 B | 77.5 B | 76.6 B | 77.5 B | 77.7 B | 75.2 B | 73.3 B | 72.8 B | 72.4 B | 72.0 B | 72.5pB | 72.1pB | POYO 77.9 |
| POYP | 84.9 B | 85.9 B | 85.7 B | 86.0 B | 86.2 B | 83.7 B | 81.2 B | 81.5 B | 81.8 B | 81.5 B | 81.2pB | 81.0pB | POYP 83.9 |
| POYQ | 82.8 B | 83.0 B | 83.8 B | 85.1 B | 84.6 B | 85.4 B | 84.8 B | 84.9 B | 83.6 B | 83.5 B | 84.3pB | 84.3pB | POYQ 85.0 |
| POYR | 95.7 B | 95.9 B | 95.7 B | 96.5 B | 95.9 B | 96.1 B | 96.5 B | 96.8rB | 96.8rB | 96.7 B | 97.0pB | 96.4pB | POYR 94.5 |
| RWER | 79.5 | 80.9 | 82.0 | 83.9 | 83.8 | 83.4 | 82.8 | 82.3 | 81.4 | 81.5 | 83.1p | 82.7p | RWER 81.8 |
| RWES | 101.4 | 103.2 | 103.3 | 105.7 | 105.6 | 105.2 | 104.5 | 103.4 | 102.9 | 102.6 | 104.5p | 104.1p | RWES 99.8 |
| RWET | 96.1 | 97.7 | 100.0 | 105.7 | 105.0 | 104.1 | 102.4 | 100.7 | 99.0 | 98.7 | 101.3p | 100.9p | RWET 93.2 |
| RWEU | 100.0 B | 101.6 B | 102.3 B | 102.5 B | 101.9 B | 100.3 B | 100.4 B | 102.4 B | 103.3 B | 101.7 B | 101.5pB | 100.3pB | RWEU 99.0 |
| PWVE | 92.7 B | 94.5 B | 96.3 B | 99.9 B | 99.0 B | 99.2 B | 98.7 B | 97.1 B | 96.4 B | 96.4 B | 98.4pB | 98.0pB | PWVE 93.7 |
| PWVF | 110.4 B | 111.4 B | 111.3 B | 111.6 B | 112.7 B | 112.4 B | 112.5 B | 112.9 B | 113.3pB | 112.8pB | 113.0pB | 112.5pB | PWVF 108.9 |

6 PRICE INDICES OF GOODS EXPORTED FROM THE UNITED KINGDOM

continued

| | | | 2000 Feb | 2000 Mar | 2000 Apr | 2000 May | 2000 Jun | 2000 Jul | 2000 Aug | 2000 Sep |
|--|------|------------|-------------|-------------|-------------|-------------|-------------|-------------|-------------|-------------|
| Printing & publishing | | | | | | | | | | |
| Printed books, newspapers and other products EC | PWVG | 0490000100 | 103.0 B | 102.9 B | 102.3 B | 102.4 B | 104.0 B | 103.6 B | 102.8 B | 103.2 B |
| Printed books, newspapers and other products NEC | PWVH | 0490000200 | 106.8 B | 106.8 B | 106.8 B | 106.9 B | 106.9 B | 106.9 B | 106.9 B | 107.0 B |
| Wool, fine or coarse animal hair, horsehair yarn and woven fabrics | | | | | | | | | | |
| Wool, fine or coarse animal hair EC | POYS | 0510000100 | 90.7 B | 94.2 B | 96.7 B | 101.3 B | 106.0 B | 107.2 B | 107.3 B | 109.0 B |
| Wool, fine or coarse animal hair NEC | POYT | 0510000200 | 78.3 | 79.7 | 81.3 | 83.5 | 84.7 B | 84.9 B | 85.7 B | 86.8 B |
| Horsehair yarn and woven fabrics EC | POYU | 0511000100 | 99.0 B | 97.0 B | 97.0 B | 97.0 B | 97.0 B | 97.3 B | 97.3 B | 97.6 B |
| Horsehair yarn and woven fabric NEC | POYV | 0511000200 | 94.2 B | 94.3 B | 94.3 B | 94.3 B | 94.3 B | 94.5 B | 94.5 B | 94.5 B |
| Man-made fibres | | | | | | | | | | |
| Man-made filaments EC | RWEV | 0540000100 | 75.0 | 74.0 | 72.8 | 73.6 | 75.4 | 74.9 | 73.3 | 74.0 |
| Man-made filaments NEC | RWEW | 0540000200 | 94.7 B | 92.2 B | 91.9 B | 92.7 B | 93.3 B | 94.0 B | 94.1 B | 94.6 B |
| Special woven fabrics | | | | | | | | | | |
| Special woven fabrics, tufted textile fabrics, lace, tapestries and trimmings EC | POYW | 0580000100 | 87.4 | 87.2 | 87.8 | 87.9 | 89.2 | 88.9 | 88.2 | 88.2 |
| Special woven fabrics, tufted textile fabrics, lace, tapestries and trimmings NEC | POYX | 0580000200 | 100.1 | 100.3 | 101.3 B | 102.3 B | 102.5 B | 102.4 B | 102.8 B | 104.0 B |
| Articles of apparel and clothing | | | | | | | | | | |
| Articles of apparel & clothing accessories EC | RWEX | 0611000100 | 84.5 B | 84.1 B | 83.2 B | 83.4 B | 85.9 B | 85.4 B | 84.7 B | 84.4 B |
| Articles of apparel & clothing accessories NEC | RWEY | 0611000200 | 92.3 B | 93.1 B | 93.4 B | 94.2 B | 95.1 B | 95.3 B | 97.3 B | 98.4 B |
| Footwear | | | | | | | | | | |
| Footwear EC | RWEZ | 0640000100 | 91.5 B | 91.2 B | 91.1 B | 91.3 B | 91.5 B | 91.5 B | 91.2 B | 91.3 B |
| Footwear NEC | RWFA | 0640000200 | 99.3 B | 99.6 B | 99.6 B | 99.7 B | 99.7 B | 99.7 B | 99.7 B | 100.0 B |
| Pearls, precious and semi precious stones and metals | | | | | | | | | | |
| Pearls, precious or semi precious stones and metals EC | PWVL | 0711000100 | 142.3 B | 169.2 B | 160.7 B | 167.9 B | 171.1 B | 181.1 B | 194.6 B | 198.6 B |
| Iron and steel EC | POYZ | 0720000100 | 64.3 B | 65.5 B | 69.3 B | 71.5 B | 69.5 B | 69.2 B | 68.6 B | 70.7 B |
| Iron and steel NEC | POZA | 0720000200 | .. | .. | .. | .. | .. | 73.3 B | 78.9 B | 81.6 B |
| Flat-rolled products of iron or non-alloy steel, of a width of 600mm or more, clad, plated or coated NEC | RWFB | 0721000200 | 92.0 B | 88.8 B | 88.8 B | 92.8 B | 94.1 B | 94.1 B | 93.9 B | 92.6 B |
| Articles of iron & steel | | | | | | | | | | |
| Articles of iron & steel EC | RWFC | 0730000100 | 88.9 B | 88.8 B | 89.3 B | 89.5 B | 92.2 B | 91.6 B | 91.7 B | 91.7 B |
| Articles of iron & steel NEC | RWFD | 0730000200 | 96.4 B | 96.4 B | 96.1 B | 96.1 B | 96.1 B | 96.1 B | 97.0 B | 97.0 B |
| Tanks, casks, drums, cans, boxes & similar containers, for any material of iron or steel EC | RWFE | 0731000100 | 89.0 | 89.0 | 88.6 | 88.0 | 88.8 | 87.8 | 87.4 | 87.5 |
| Tanks, casks, drums, cans, boxes and similar containers, for any material of iron and steel NEC | RWFF | 0731000200 | 100.4 | 101.0 | 100.8 | 102.9 | 103.5 | 103.4 | 103.7 | 105.3 |
| Articles of iron & steel including table, kitchen or other household articles; other cast articles EC | POZB | 0732000100 | 97.8 B | 98.4 B | 98.3 B | 98.3 B | 99.0 B | 98.8 B | 98.3 B | 98.3 B |
| Articles of iron & steel including table, kitchen or other household articles; other cast articles NEC | POZC | 0732000200 | 108.3 B | 108.3 B | 108.3 B | 108.3 B | 113.0 B | 113.0 B | 113.0 B | 113.0 B |

B - see notes

EC - Exported within the European Community

NEC - Exported outside of the European Community

6

PRICE INDICES OF GOODS EXPORTED FROM THE UNITED KINGDOM

continued

Export Prices Index 1995 = 100

| | 2000 Oct | 2000 Nov | 2000 Dec | 2001 Jan | 2001 Feb | 2001 Mar | 2001 Apr | 2001 May | 2001 Jun | 2001 Jul | 2001 Aug | 2001 Sep | Annual Average 2000 | |
|------|-------------|-------------|-------------|-------------|-------------|-------------|-------------|-------------|-------------|-------------|-------------|-------------|---------------------------|-------|
| PWVG | 103.7 B | 104.3 B | 105.1 B | 109.8 B | 109.7 B | 109.5 B | 109.3 B | 109.1 B | 108.7 B | 108.7 B | 109.7pB | 109.5pB | PWVG | 103.2 |
| PWVH | 107.0 B | 107.0 B | 107.0 B | 108.6 B | 108.6 B | 108.7 B | 108.7 B | 108.3 B | 108.4 B | 108.3 B | 108.3pB | 108.3pB | PWVH | 106.7 |
| POYS | 108.5 B | 109.5 B | 110.5 B | 110.3 B | 111.7 B | 112.2 B | 108.4 B | 104.9 B | 105.4 B | 101.4 B | 101.2pB | 100.4pB | POYS | 102.6 |
| POYT | 86.4 B | 86.7 B | 85.0 B | 84.7 B | 84.9 B | 86.1 B | 86.5 B | 86.4 B | 86.8 B | 87.1 B | 85.8pB | 84.4pB | POYT | 83.3 |
| POYU | 97.9 B | 97.3 B | 97.5 B | 97.6 B | 97.6 B | 97.4 B | 97.4 B | 97.3 B | 97.3 B | 97.3 B | 97.4pB | 97.4pB | POYU | 97.7 |
| POYV | 94.7 B | 95.8 B | 95.6 B | 95.6 B | 95.6 B | 96.3 B | 96.3 B | 95.5 B | 95.5 B | 95.5 B | 95.5pB | 95.4pB | POYV | 94.6 |
| RWEV | 72.0 | 73.3 | 75.2 | 77.9 | 77.5 | 77.0 | 76.3 | 75.9 | 75.3 | 75.5 | 77.2p | 76.6p | RWEV | 74.0 |
| RWEW | 94.2 B | 94.6 B | 94.5 B | 94.6 B | 94.8 B | 94.9 B | 95.1 B | 94.5 B | 94.9 B | 94.7 B | 94.5pB | 94.1pB | RWEW | 93.8 |
| POYW | 87.4 | 88.0 B | 88.5 B | 91.3 B | 91.2 B | 90.9 B | 90.4 B | 89.8 B | 86.5 B | 86.5 B | 87.8pB | 87.5pB | POYW | 88.0 |
| POYX | 103.5 B | 104.0 B | 103.5 B | 103.6 B | 104.0 B | 103.8 B | 104.2 B | 104.6 B | 105.1 B | 104.8 B | 104.4pB | 103.7pB | POYX | 102.2 |
| RWEX | 82.8 B | 83.6 B | 84.7 B | 87.0 B | 87.0 B | 86.7 B | 86.1 B | 85.5 B | 85.0 B | 85.6 B | 85.2pB | 85.1pB | RWEX | 84.3 |
| RWEY | 97.6 B | 98.2 B | 97.8 B | 99.9 B | 100.2 B | 99.8 B | 99.6 B | 99.7 B | 99.9 B | 99.6 B | 101.2pB | 102.4pB | RWEY | 95.4 |
| RWEZ | 91.0 B | 91.2 B | 91.5 B | 91.8 B | 91.9 B | 91.8 B | 91.8 B | 91.8 B | 91.1 B | 91.4 B | 91.7pB | 91.7pB | RWEZ | 91.3 |
| RWFA | 99.8 B | 100.0 B | 100.2 B | 100.3 B | 100.5 B | 100.7 B | 100.8 B | 100.9 B | 100.7 B | 100.9 B | 100.8pB | 100.7pB | RWFA | 99.7 |
| PWVL | 201.6 B | 211.8 B | 227.6 B | 242.7 B | 217.5 B | 201.2 B | 197.2 B | 193.7 B | 185.8 B | 157.1 B | 155.5pB | 154.5pB | PWVL | 180.2 |
| POYZ | 68.9 B | 68.3 B | 68.8 B | 69.0 B | 69.1 B | 68.7 B | 68.9 B | 68.9 B | 69.1 B | 69.8 B | 70.6pB | 69.5pB | POYZ | 68.3 |
| POZA | 80.7 B | 82.4 B | 80.6 B | 80.0 B | 78.3 B | 78.8 B | 71.5 B | 72.7 B | 73.8 B | 80.7 B | 79.7pB | 78.0pB | POZA | 76.5 |
| RWFB | 92.0 B | 92.9 B | 94.1 B | 94.4 B | 94.7 B | 93.5 B | 93.6 B | 93.3 B | 93.7 B | 93.0 B | 94.2pB | 94.1pB | RWFB | 92.2 |
| RWFC | 89.8 B | 90.4 B | 90.3 B | 91.0 B | 90.8 B | 90.3 B | 90.8 B | 90.7 B | 90.1 B | 90.2 B | 90.9pB | 90.2pB | RWFC | 90.2 |
| RWFD | 94.6 B | 91.2 B | 91.2 B | 91.1 B | 91.1 B | 91.5 B | 91.5 B | 91.6 B | 91.7 B | 90.5 B | 90.5pB | 90.5pB | RWFD | 95.3 |
| RWFE | 87.7 | 87.7 | 88.0 | 89.4 | 89.7 | 89.1 | 88.4 | 88.3 | 87.9 | 87.9 | 88.3p | 88.3p | RWFE | 88.2 |
| RWFF | 104.4 | 105.6 | 104.8 | 105.0 | 106.6 | 106.7 | 107.0 | 109.7 | 110.4 | 110.0 | 109.9p | 109.0p | RWFF | 102.9 |
| POZB | 97.7 B | 98.1 B | 98.5 B | 99.2 B | 99.1 B | 99.4 B | 99.2 B | 98.9 B | 98.7 B | 98.7 B | 99.3pB | 99.2pB | POZB | 98.3 |
| POZC | 113.0 B | 113.0 B | 113.0 B | 113.0 B | 113.0 B | 113.0 B | 113.0 B | 113.0 B | 119.0 B | 119.0 B | 119.0pB | 118.9pB | POZC | 111.0 |

6 PRICE INDICES OF GOODS EXPORTED FROM THE UNITED KINGDOM

continued

| | | | 2000 Feb | 2000 Mar | 2000 Apr | 2000 May | 2000 Jun | 2000 Jul | 2000 Aug | 2000 Sep |
|---|------|------------|-------------|-------------|-------------|-------------|-------------|-------------|-------------|-------------|
| Articles of copper | | | | | | | | | | |
| Copper and articles thereof EC | POZD | 0741000100 | 95.5 B | 95.4 B | 95.1 B | 95.1 B | 96.1 B | 95.9 B | 97.2 B | 97.0 B |
| Copper and articles thereof NEC | POZE | 0741000200 | 97.9 B | 98.2 B | 98.2 B | 99.3 B | 99.4 B | 101.2 B | 101.6 B | 102.5 B |
| Aluminium and articles thereof | | | | | | | | | | |
| Metal core & scrap EC | RWFG | 0760000100 | 85.7 | 85.7 | 84.8 | 85.3 | 88.7 | 89.0 | 87.9 | 89.9 |
| Metal core & scrap NEC | RWFH | 0760000200 | 97.3 B | 98.3 B | 97.9 B | 102.1 B | 101.7 B | 101.9 B | 104.0 B | 104.6 B |
| Aluminium and articles thereof EC | POZF | 0761000100 | 78.4 B | 78.0 B | 77.0 B | 76.9 B | 78.9 B | 79.1 B | 77.8 B | 77.9 B |
| Aluminium and articles thereof NEC | POZG | 0761000200 | 114.0 B | 114.6 B | 114.3 B | 116.9 B | 117.4 B | 117.1 B | 117.9 B | 120.6 B |
| Miscellaneous base metals | | | | | | | | | | |
| Miscellaneous articles of base metal EC | POZH | 0830000100 | 95.9 B | 95.3 B | 94.6 B | 92.7 B | 93.8 B | 93.7 B | 93.2 B | 93.5 B |
| Miscellaneous articles of base metal NEC | POZI | 0830000200 | 106.2 B | 106.5 B | 106.4 B | 107.7 B | 107.8 B | 107.8 B | 108.1 B | 109.2 B |
| Nuclear reactors, boilers, machinery & mechanical appliances; parts thereof | | | | | | | | | | |
| Turbines; spark & compression ignition, combustion piston engines & parts thereof EC | POZL | 0840000100 | 93.8 B | 92.7 B | 92.0 B | 92.2 B | 93.8 B | 93.8 B | 92.8 B | 92.8 B |
| Turbines; spark & compression ignition, combustion piston engines & parts thereof NEC | POZM | 0840000200 | 104.4 B | 105.0 B | 104.8 B | 107.3 B | 107.4 B | 107.4 B | 108.1 B | 110.2 B |
| Hydraulic turbines, water wheels and regulators EC | POZN | 0841000100 | 89.1 B | 89.1 B | 89.1 B | 89.2 B | 89.2 B | 89.4 B | 89.4 B | 89.4 B |
| Moulding boxes, bases, patterns and other moulds of glass, minerals, rubber & plastics NEC | POZO | 0841000200 | 95.9 B | 96.1 B | 96.0 B | 96.5 B | 96.3 B | 96.3 B | 102.7 B | 103.1 B |
| Mechanical appliances & parts thereof EC | POZP | 0842000100 | 91.2 B | 90.9 B | 90.6 B | 90.7 B | 93.0 B | 93.3 B | 92.1 B | 92.4 B |
| Mechanical appliances & parts thereof NEC | POZQ | 0842000200 | 102.0 B | 101.8 B | 100.8 B | 101.0 B | 102.5 B | 102.2 B | 101.3 B | 101.4 B |
| Machinery for agricultural use, manufacture of food & drink, paper & paperboard EC | POZR | 0843000100 | 93.3 B | 93.1 B | 92.1 B | 92.2 B | 94.1 B | 93.6 B | 92.6 B | 92.6 B |
| Machinery for agricultural use, manufacture of food & drink, paper & paperboard NEC | POZS | 0843000200 | 123.6 B | 123.9 B | 123.9 B | 125.6 B | 125.7 B | 125.7 B | 126.2 B | 127.6 B |
| Machinery for book binding, making up paper & paperboard, printing & spinning EC | POZT | 0844000100 | 99.3 B | 99.6 B | 98.0 B | 98.1 B | 98.5 B | 98.4 B | 98.4 B | 98.7 B |
| Machinery for book binding, making up paper & paperboard, printing & spinning NEC | POZU | 0844000200 | 104.0 B | 104.2 B | 104.2 B | 105.0 B | 105.1 B | 105.1 B | 105.3 B | 102.6 B |
| Machinery for washing, ironing, sewing, tanning, castings & rolling EC | POZV | 0845000100 | 89.1 B | 88.9 B | 88.9 B | 88.3 B | 88.8 B | 88.7 B | 87.6 B | 87.7 B |
| Machinery for washing, ironing, sewing, tanning, casting & rolling NEC | POZW | 0845000200 | 107.5 B | 107.9 B | 107.8 B | 108.7 B | 108.4 B | 108.3 B | 108.5 B | 109.5 B |
| Machine tools & their parts EC | POZX | 0846000100 | 96.6 B | 96.6 B | 96.3 B | 96.3 B | 96.9 B | 96.8 B | 96.5 B | 96.6 B |
| Machine tools & their parts NEC | POZY | 0846000200 | 100.0 B | 100.1 B | 100.1 B | 100.1 B | 100.1 B | 100.1 B | 100.1 B | 100.4 B |
| Machinery for data processing, extracting, vending and machines not elsewhere specified EC | POZZ | 0847000100 | 58.9 B | 59.8 B | 57.3 B | 57.0 B | 57.1 B | 57.4 B | 57.6 B | 54.0 B |
| Machinery for data processing, extracting, vending and machines not elsewhere specified NEC | PTLM | 0847000200 | 57.5 B | 58.1 B | 58.1 B | 57.1 B | 57.1 B | 55.6 B | 55.7 B | 56.1 B |
| Moulding boxes, bases, patterns and other moulds of glass, minerals, rubber & plastics EC | PWVO | 0848000100 | 91.9 | 91.2 | 91.2 | 91.8 | 90.9 | 90.9 | 91.0 | 91.6 |
| Nuclear reactors, boilers, machinery and mechanical appliances NEC | PWVP | 0848000200 | 108.8 | 110.0 | 109.8 | 114.8 | 114.8 | 114.9 | 116.3 | 120.2 |

B - see notes

EC - Exported within the European Community

NEC - Exported outside of the European Community

6 PRICE INDICES OF GOODS EXPORTED FROM THE UNITED KINGDOM

continued

Export Prices Index 1995 = 100

| | 2000 Oct | 2000 Nov | 2000 Dec | 2001 Jan | 2001 Feb | 2001 Mar | 2001 Apr | 2001 May | 2001 Jun | 2001 Jul | 2001 Aug | 2001 Sep | Annual Average 2000 |
|-------------|-------------|-------------|-------------|-------------|-------------|-------------|-------------|-------------|-------------|-------------|-------------|-------------|---------------------------|
| POZD | 96.4 B | 96.8 B | 97.4 B | 98.1 B | 98.3 B | 98.2 B | 97.9 B | 97.7 B | 97.5 B | 97.5 B | 98.2pB | 98.1pB | POZD 96.1 |
| POZE | 102.2 B | 102.7 B | 102.3 B | 101.8 B | 102.2 B | 103.0 B | 105.4 B | 103.4 B | 103.8 B | 103.6 B | 103.2pB | 102.2pB | POZE 100.2 |
| RWFG | 88.4 | 89.7 | 91.8 | 94.8 | 94.7 | 94.6 | 93.6 | 93.0 | 92.6p | 92.9p | 94.3p | 93.7p | RWFG 87.6 |
| RWFH | 103.1 B | 104.1 B | 101.7 B | 98.3 B | 99.9 B | 100.0 B | 100.5 B | 100.8 B | 102.0 B | 100.8 B | 99.6pB | 97.3pB | RWFH 101.0 |
| POZF | 76.1 B | 77.0 B | 77.9 B | 81.6 B | 81.9 B | 81.5 B | 80.9 B | 80.2 B | 79.8 B | 79.7 B | 81.0pB | 80.6pB | POZF 77.8 |
| POZG | 118.9 B | 118.1 B | 117.8 B | 113.1 B | 114.6 B | 114.9 B | 114.2 B | 111.2 B | 113.2 B | 108.9 B | 108.6pB | 107.7pB | POZG 116.9 |
| POZH | 92.7 B | 93.2 B | 93.9 B | 94.2 B | 94.1 B | 95.2 B | 94.5 B | 93.9 B | 93.3 B | 93.5 B | 94.9pB | 94.6pB | POZH 94.0 |
| POZI | 108.8 B | 109.4 B | 109.4 B | 108.9 B | 109.5 B | 109.7 B | 110.0 B | 110.2 B | 110.7 B | 110.4 B | 110.0pB | 109.2pB | POZI 107.8 |
| POZL | 91.8 B | 92.4 B | 93.1 B | 94.2 B | 94.2 B | 93.8 B | 93.4 B | 93.0 B | 93.5 B | 92.8 B | 93.8pB | 93.6pB | POZL 92.9 |
| POZM | 109.5 B | 110.6 B | 109.3 B | 109.5 B | 110.2 B | 110.3 B | 110.5 B | 110.6 B | 111.3 B | 110.9 B | 110.2pB | 109.5pB | POZM 107.2 |
| POZN | 88.5 B | 88.7 B | 88.8 B | 89.3 B | 89.6 B | 89.8 B | 95.2 B | 95.0 B | 94.9 B | 94.9 B | 95.3pB | 95.6pB | POZN 89.1 |
| POZO | 103.0 B | 103.2 B | 102.9 B | 103.6 B | 103.0 B | 103.5 B | 103.4 B | 103.0 B | 103.6 B | 104.0 B | 103.5pB | 103.8pB | POZO 99.0 |
| POZP | 90.9 B | 91.7 B | 92.8 B | 95.4 B | 94.8 B | 94.3 B | 93.8 B | 93.1 B | 92.7 B | 92.7 B | 94.1pB | 94.0pB | POZP 91.8 |
| POZQ | 100.5 B | 101.1 B | 101.7 B | 102.9 B | 103.0 B | 102.8 B | 104.7 B | 104.3 B | 104.2 B | 104.0 B | 104.9pB | 104.3pB | POZQ 101.5 |
| POZR | 91.5 B | 92.2 B | 93.0 B | 94.1 B | 93.6 B | 93.3 B | 92.8 B | 92.3 B | 92.0 B | 92.0 B | 93.9pB | 93.7pB | POZR 92.8 |
| POZS | 127.1 B | 127.9 B | 126.9 B | 133.5 B | 133.0 B | 133.5 B | 134.4 B | 134.8 B | 136.1 B | 135.4 B | 134.9pB | 134.2pB | POZS 125.6 |
| POZT | 98.4 B | 98.5 B | 98.6 B | 98.9 B | 99.5 B | 99.4 B | 100.2 B | 100.1 B | 99.6 B | 99.3 B | 99.6pB | 99.5pB | POZT 98.7 |
| POZU | 102.4 B | 102.7 B | 102.3 B | 101.4 B | 101.7 B | 101.8 B | 102.0 B | 102.1 B | 102.2 B | 101.0pB | 100.7pB | 100.2pB | POZU 104.8 |
| POZV | 86.5 B | 87.2 B | 88.1 B | 88.7 B | 87.1 B | 86.8 B | 86.1 B | 85.4 B | 85.2 B | 84.9 B | 86.5pB | 86.7pB | POZV 88.2 |
| POZW | 109.0 B | 109.7 B | 109.2 B | 109.3 B | 109.4 B | 109.4 B | 111.2 B | 111.3 B | 111.9 B | 111.8 B | 111.8pB | 111.6pB | POZW 108.4 |
| POZX | 96.1 B | 96.4 B | 96.1 B | 96.8 B | 97.2 B | 97.7 B | 97.0 B | 97.0 B | 96.8 B | 96.8 B | 97.3pB | 97.2pB | POZX 96.5 |
| POZY | 99.9 B | 100.7 B | 99.8 B | 99.3 B | 100.0 B | 100.5 B | 100.8 B | 101.0 B | 101.7pB | 101.3pB | 100.8pB | 99.9pB | POZY 100.1 |
| POZZ | 56.3 B | 56.6 B | 55.9 B | 54.6 B | 54.8 B | 54.2 B | 54.4 B | 54.3 B | 54.4 B | 54.4pB | 54.5pB | 52.8pB | POZZ 57.2 |
| PTLM | 58.4 B | 58.5 B | 58.4 B | 56.6 B | 56.6 B | 56.2 B | 56.3 B | 56.2 B | 56.4 B | 56.3 B | 56.2pB | 55.5pB | PTLM 57.4 |
| PWVO | 91.3 | 91.6 | 91.3 | 91.4 | 91.6 | 91.5 | 91.2 | 91.0 | 91.0 | 90.9 | 91.4p | 91.5p | PWVO 91.4 |
| PWVP | 118.9 | 121.0 | 118.4 | 117.0 | 119.0 | 119.6 | 120.4 | 119.2 | 121.1 | 120.0 | 118.3p | 114.0p | PWVP 114.5 |

6 PRICE INDICES OF GOODS EXPORTED FROM THE UNITED KINGDOM

continued

| | | | 2000 | 2000 | 2000 | 2000 | 2000 | 2000 | 2000 | 2000 |
|---|------|------------|---------|---------|---------|---------|---------|---------|---------|---------|
| | | | Feb | Mar | Apr | May | Jun | Jul | Aug | Sep |
| Electrical machinery & Equipment and parts thereof sound recorders and reproducers | | | | | | | | | | |
| Electric motors, generators, converters, accumulators, transformers; electro-magnets EC | PTLN | 0850000100 | 82.0 B | 81.6 B | 80.8 B | 80.8 B | 83.2 B | 82.6 B | 81.3 B | 81.5 B |
| Electric motors, generators, converters, accumulators, transformers; electro-magnets NEC | PTLO | 0850000200 | 98.1 B | 98.3 B | 98.1 B | 99.2 B | 99.2 B | 99.2 B | 99.3 B | 98.7 B |
| Equipment for starting, lighting, signalling, heating & sound; telephonic apparatus EC | PTLP | 0851000100 | 82.1 B | 82.2 B | 81.9 B | 82.5 B | 83.2 B | 82.5 B | 82.2 B | 82.6 B |
| Equipment for starting, lighting, signalling, heating & sound; telephonic apparatus NEC | PTLQ | 0851000200 | 95.8 B | 95.8 B | 95.7 B | 96.3 B | 96.3 B | 96.1 B | 96.3 B | 97.0 B |
| Recording, radar, reception & transmission apparatus; parts & accessories thereof EC | PTLR | 0852000100 | 82.9 B | 82.7 B | 82.5 B | 82.8 B | 84.1 B | 83.4 B | 82.5 B | 82.8 B |
| Recording, radar, reception & transmission apparatus; parts thereof NEC | PTLS | 0852000200 | 77.6 B | 77.9 B | 77.9 B | 77.6 B | 77.6 B | 77.6 B | 77.9 B | 76.6 B |
| Electrical capacitors; printed circuits; mounting boards and panels; parts thereof EC | PTLT | 0853000100 | 85.5 B | 86.0 B | 86.3 B | 86.8 B | 88.8 B | 88.5 B | 87.6 B | 88.4 B |
| Electrical capacitors; printed circuits; mounting boards and panels; parts thereof NEC | PTLU | 0853000200 | 105.2 B | 105.7 B | 105.7 B | 107.3 B | 107.5 B | 108.4 B | 108.9 B | 110.0 B |
| Cathodes valves & tubes, semi conductor devices, circuits; parts thereof EC | PTLV | 0854000100 | 74.2 B | 74.7 B | 73.0 B | 74.1 B | 74.3 B | 74.5 B | 74.8 B | 75.6 B |
| Cathodes valves & tubes, semi conductor devices, circuits; parts thereof NEC | PTLW | 0854000200 | 99.4 B | 102.2 B | 103.2 B | 105.4 B | 105.9 B | 106.2 B | 105.9 B | 108.6 B |
| Vehicles other than tram or railway rolling stock, parts and accessories thereof | | | | | | | | | | |
| Vehicles other than tram or railway rolling stock, parts & accessories thereof EC | PTLX | 0870000100 | 89.9 B | 89.9 B | 89.8 B | 89.8 B | 90.0 B | 89.9 B | 89.2 B | 89.2 B |
| Vehicles other than tram or railway rolling stock, parts and accessories thereof NEC | PTLY | 0870000200 | 96.2 B | 96.5 B | 96.4 B | 96.6 B | 96.7 B | 96.7 B | 99.7 B | 100.8 B |
| Motorcycles (inc mopeds) and cycles motorised and non-motorized EC | RNAC | 0871000100 | 89.2 B | 89.2 B | 89.1 B | 89.1 B | 89.4 B | 88.7 | 88.3 | 88.5 |
| Motorcycles (incl mopeds) and cycles, motorized and non-motorized NEC | RNAD | 0871000200 | 97.7 B | 97.7 B | 97.8 B | 97.8 B | 98.2 B | 98.8 B | 98.5 B | 98.8 B |
| Optical, photographic, cinematographic, measuring and checking apparatus | | | | | | | | | | |
| Equipment for photographic labs & surveying, microscopes; compasses EC | PTMB | 0901000100 | 102.7 B | 102.6 B | 102.5 B | 102.5 B | 102.8 B | 104.8 B | 104.7 B | 104.7 B |
| Equipment for photographic labs & surveying, microscopes; compasses NEC | PTMC | 0901000200 | 105.0 B | 105.5 B | 105.5 B | 106.9 B | 107.0 B | 105.9 B | 106.2 B | 107.2 B |
| Orthopaedic appliances; x-ray, measuring, checking & calibrating apparatus EC | PTMD | 0902000100 | 104.3 B | 104.5 B | 104.5 B | 105.0 B | 103.2 B | 103.7 B | 103.0 B | 103.5 B |
| Orthopaedic appliances; x-ray, measuring, checking & calibrating apparatus NEC | PTME | 0902000200 | 99.6 B | 100.0 B | 99.6 B | 100.8 B | 101.3 B | 101.2 B | 101.2 B | 102.5 B |
| Measuring, checking and regulating instruments EC | PTMF | 0903000100 | 98.8 B | 98.4 B | 97.6 B | 97.9 B | 100.7 B | 100.0 B | 98.9 B | 99.3 B |
| Measuring, checking and regulating instruments NEC | PTMG | 0903000200 | 104.4 B | 105.1 B | 104.8 B | 109.1 B | 109.2 B | 109.5 B | 110.0 B | 113.4 B |
| Arms and ammunition | | | | | | | | | | |
| Arms & ammunition EC | RWFI | 0930000100 | 89.0 B | 88.6 B | 87.5 B | 87.6 B | 96.1 B | 95.5 B | 94.1 B | 94.4 B |

B - see notes

EC - Exported within the European Community

NEC - Exported outside of the European Community

6

PRICE INDICES OF GOODS EXPORTED FROM THE UNITED KINGDOM

continued

Export Prices Index 1995 = 100

| | 2000 Oct | 2000 Nov | 2000 Dec | 2001 Jan | 2001 Feb | 2001 Mar | 2001 Apr | 2001 May | 2001 Jun | 2001 Jul | 2001 Aug | 2001 Sep | Annual Average 2000 |
|-------------|-------------|-------------|-------------|-------------|-------------|-------------|-------------|-------------|-------------|-------------|-------------|-------------|---------------------------|
| PTLN | 80.0 B | 81.1 B | 82.2 B | 88.4 B | 88.2 B | 86.3 B | 85.7 B | 85.1 B | 84.5 B | 84.4 B | 86.0pB | 85.9pB | PTLN 81.7 |
| PTLO | 98.3 B | 98.4 B | 98.3 B | 98.8 B | 98.9 B | 98.8 B | 99.1 B | 99.4 B | 99.2pB | 99.1pB | 99.0pB | 98.6pB | PTLO 98.6 |
| PTLP | 81.6 B | 81.9 B | 82.2 B | 82.0 B | 82.0 B | 81.9 B | 82.7 B | 82.5 B | 82.4 B | 82.8 B | 83.2pB | 83.1pB | PTLP 82.2 |
| PTLQ | 96.4 B | 97.0 B | 96.5 B | 96.4 B | 96.6 B | 96.7 B | 98.3 B | 98.4 B | 98.6 B | 98.5 B | 98.2pB | 98.0pB | PTLQ 96.2 |
| PTLR | 81.9 B | 82.7 B | 82.5 B | 83.6 B | 83.4 B | 82.9 B | 79.5 B | 79.4 B | 79.2pB | 79.1pB | 79.9pB | 79.7pB | PTLR 82.8 |
| PTLS | 76.3 B | 76.8 B | 76.2 B | 76.0 B | 76.4 B | 76.3 B | 76.8 B | 76.9 B | 77.3 B | 77.1 B | 76.8pB | 76.3pB | PTLS 77.3 |
| PTLT | 88.6 B | 88.6 B | 88.7 B | 90.0 B | 90.4 B | 90.3 B | 89.8 B | 87.4 B | 87.4 B | 87.0 B | 88.1pB | 87.8pB | PTLT 87.5 |
| PTLU | 108.8 B | 109.5 B | 108.2 B | 107.4 B | 108.3 B | 108.4 B | 108.8 B | 106.7 B | 107.4 B | 107.1 B | 106.8pB | 106.6pB | PTLU 107.5 |
| PTLV | 75.4 B | 75.9 B | 75.4 B | 74.7 B | 75.1 B | 75.0 B | 75.0 B | 74.5 B | 74.1 B | 73.7 B | 72.3pB | 71.8pB | PTLV 74.7 |
| PTLW | 107.9 B | 109.0 B | 107.5 B | 106.7 B | 107.6 B | 107.6 B | 107.5 B | 107.8 B | 108.4 B | 106.7 B | 105.4pB | 103.8pB | PTLW 105.0 |
| PTLX | 88.9 B | 89.0 B | 88.1 B | 88.0 B | 88.0 B | 87.9 B | 87.6 B | 87.5 B | 87.4 B | 87.4 B | 87.5pB | 86.9pB | PTLX 89.5 |
| PTLY | 100.4 B | 100.9 B | 100.2 B | 100.3 B | 100.8 B | 101.0 B | 101.2 B | 101.4 B | 102.0 B | 101.7 B | 102.5pB | 101.6pB | PTLY 98.1 |
| RNAC | 87.2 | 87.5 | 88.0 | 88.7 | 88.6 | 88.5 | 88.2 | 88.0 | 87.8 | 87.8 | 88.3p | 88.5p | RNAC 88.6 |
| RNAD | 98.2 B | 98.6 B | 98.8 B | 99.7 B | 99.8 B | 99.7 B | 99.7 B | 100.1 B | 100.1 B | 100.1 B | 100.4pB | 100.3pB | RNAD 98.2 |
| PTMB | 104.5 B | 102.5 B | 102.6 B | 103.1 B | 103.1 B | 103.1 B | 103.0 B | 102.9 B | 102.8 B | 102.8 B | 103.9pB | 103.8pB | PTMB 103.3 |
| PTMC | 106.8 B | 106.9 B | 106.2 B | 104.9 B | 105.5 B | 105.5 B | 105.8 B | 106.0 B | 106.6 B | 107.7 B | 107.3pB | 106.8pB | PTMC 106.1 |
| PTMD | 102.6 B | 103.0 B | 102.8 B | 104.2 B | 105.6 B | 105.9 B | 106.1 B | 106.0 B | 106.4 B | 106.1 B | 106.0pB | 105.4pB | PTMD 103.7 |
| PTME | 102.4 B | 102.7 B | 102.0 B | 102.6 B | 102.7 B | 102.9 B | 103.1 B | 103.3 B | 104.0 B | 103.9 B | 103.4pB | 102.8pB | PTME 101.0 |
| PTMF | 97.8 B | 98.7 B | 99.9 B | 99.1 B | 99.5 B | 99.1 B | 99.3 B | 98.7 B | 98.2 B | 97.8 B | 99.2pB | 98.7pB | PTMF 98.9 |
| PTMG | 113.8 B | 115.5 B | 113.5 B | 110.7 B | 115.5 B | 116.0 B | 116.6 B | 117.2 B | 118.7pB | 118.0pB | 117.0pB | 115.5pB | PTMG 109.2 |
| RWFI | 92.6 B | 93.6 B | 94.9 B | 98.2 B | 98.1 B | 97.7 B | 97.1 B | 96.4 B | 95.9 B | 95.9 B | 97.4pB | 96.7pB | RWFI 91.9 |

6 PRICE INDICES OF GOODS EXPORTED FROM THE UNITED KINGDOM

continued

| | | | 2000 | 2000 | 2000 | 2000 | 2000 | 2000 | 2000 | 2000 |
|--|-------------|------------|---------|---------|---------|---------|---------|---------|---------|---------|
| | | | Feb | Mar | Apr | May | Jun | Jul | Aug | Sep |
| Miscellaneous articles | | | | | | | | | | |
| Miscellaneous manufactured articles EC | RWFK | 0940000100 | 89.7 | 90.1 | 89.0 | 89.1 | 91.4 | 90.8 | 89.8 | 89.9 |
| Miscellaneous manufactured articles NEC | RWFL | 0940000200 | 101.7 B | 101.9 B | 101.6 B | 102.6 B | 102.9 B | 102.9 B | 103.0 B | 103.9 B |
| Toys, games & sports requisites; parts & accessories thereof EC | PTMH | 0950000100 | 107.2 B | 107.2 B | 107.8 B | 107.8 B | 106.9 B | 106.1 B | 106.0 B | 106.0 B |
| Toys, games & sports requisites; parts & accessories thereof NEC | PTMI | 0950000200 | 103.8 B | 104.4 B | 103.7 B | 105.8 B | 105.2 B | 105.2 B | 105.8 B | 107.6 B |

B - see notes

EC - Exported within the European Community

NEC - Exported outside of the European Community

6 PRICE INDICES OF GOODS EXPORTED FROM THE UNITED KINGDOM

continued

Export Prices Index 1995 = 100

| | 2000 Oct | 2000 Nov | 2000 Dec | 2001 Jan | 2001 Feb | 2001 Mar | 2001 Apr | 2001 May | 2001 Jun | 2001 Jul | 2001 Aug | 2001 Sep | Annual Average 2000 |
|-------------|-------------|-------------|-------------|-------------|-------------|-------------|-------------|-------------|-------------|-------------|-------------|-------------|---------------------------|
| RWFK | 88.5 | 91.5 | 93.0 | 95.2 | 94.5 B | 94.2 B | 93.8 | 93.1 | 92.4 | 92.5 | 94.4p | 94.2p | RWFK 90.2 |
| RWFL | 103.7 B | 105.2 B | 106.4 B | 107.0 B | 115.3 B | 115.2 B | 115.2 B | 114.9 B | 115.0 B | 115.1 B | 115.7pB | 115.8pB | RWFL 103.1 |
| PTMH | 105.7 B | 105.7 B | 106.0 B | 106.7 B | 106.6 B | 106.5 B | 106.8 B | 106.6 B | 106.5 B | 106.7 B | 107.1pB | 106.9pB | PTMH 106.7 |
| PTMI | 107.3 B | 107.8 B | 107.1 B | 106.6 B | 106.7 B | 106.8 B | 106.6 B | 106.7 B | 107.1 B | 107.4 B | 107.1pB | 106.7pB | PTMI 105.6 |