

Library .

STATISTICS ON INCOMES, PRICES EMPLOYMENT & PRODUCTION

No. 13 June 1965

2 JUL 1965



Ministry of Labour

London : Her Majesty's Stationery Office : Price 15s. 0d. net

STATISTICS ON INCOMES, PRICES EMPLOYMENT & PRODUCTION

No. 13 JUNE 1965

CONTENTS

	Table	Page
PREFACE		iv
PART A GENERAL		
Introductory Note		1
Production, incomes and employment; 1950-64	A.1	2
Graph of production and incomes since 1950	A.2	3
Analysis of incomes; 1950-64	A.3	4
Total domestic income; percentage shares; 1950-64	A.4	4
Chart of incomes—1950 and 1964	A.5	5
PART B WAGES AND SALARIES		
Introductory Note		7
Movements in rates of wages and earnings, 1950-65; salaries, 1955-64 and retail prices, 1950-65	B.1	8
Graph of weekly rates of wages, average weekly earnings, average salary earnings and retail prices; 1952-65	B.2	9
Changes in basic weekly rates of wages; 1955-65	B.3	10
Chart of annual increases in the basic weekly wage bill and numbers of workers affected; 1953-65	B.4	11
Index of weekly rates of wages; 1956-65	B.5a	12
Index of hourly rates of wages; 1956-65	B.5b	12
Index numbers of weekly rates of wages; by industry group; 1963-65	B.6a	13
Index numbers of hourly rates of wages; by industry group; 1963-65	B.6b	14
Weekly rates of wages; by occupation; 1955-65:		
Adult male workers	B.7a	15-22
Adult female workers	B.7b	23-24
Average weekly earnings; by industry group; women manual workers; 1960-64	B.8	25
Average hourly earnings; by industry group; women manual workers; 1960-64	B.9	25
Average weekly earnings by industry; men manual workers; 1960-64	B.10	26-27
Average hourly earnings; by industry; men manual workers; 1960-64	B.11	28-29
Average earnings and hours by occupation; Great Britain and by region; men manual workers; January 1965	B.12	30-43
Average earnings and hours by occupation in the construction industries; Great Britain and by region; men manual workers; June 1964	B.13	44-45
Spread of average weekly earnings; manual workers; October 1960	B.14	46
Average weekly earnings in certain industries not covered by the Ministry of Labour half-yearly enquiries; men manual workers; 1956-64	B.15	47
Wage drift; 1952-64	B.16	48
Index of average earnings of salaried employees; all workers; 1955-64	B.17	48
Average earnings of salaried employees in certain industries; 1955-64	B.18	49
Average earnings of administrative, technical and clerical employees; by industry group; 1959-64:		
Males	B.19	50
Females	B.20	51
Average earnings of administrative, technical and clerical employees by industry; males; 1961-64	B.21	52-53
Index of average earnings; January 1963-March 1965	B.22	54-55
PART C COMPANY PROFITS, DIVIDENDS, ASSETS ETC.		
Introductory Note		56
Appropriation account of industrial and commercial companies; 1953-63	C.1	57
Gross trading profits by industry; 1961-62.	C.2	57
Quoted companies, by industry group; 1963-64:		
Appropriation of income	C.3	58-61
Balance sheet summary	C.4	62-65
Sources and uses of capital funds during year	C.5	66-69
Non-quoted companies, by industry group; 1961-63:		
Appropriation of income	C.6	70-71
Balance sheet summary	C.7	72-73
Sources and uses of capital funds during year	C.8	74-75

	Table	Page
PART D HOURS OF WORK		
Introductory Note		76
Movements in normal hours and actual hours of work; all workers; 1951-65	D.1	76
Graph of movements in normal weekly hours of work and average weekly hours worked; all workers; 1952-65	D.2	77
Index of normal weekly hours; 1956-65	D.3	78
Changes in normal weekly hours; annual and monthly totals; 1955-65	D.4	78
Index numbers of normal weekly hours of work; by industry group; all workers; 1963-65	D.5	79
Average hours worked; by industry; men manual workers; 1960-64	D.6	80-81
Average hours worked; by industry group; women manual workers; 1960-64	D.7	82
Holidays with pay	D.8	83
Overtime and short-time worked by operatives in manufacturing industries in Great Britain:		
All manufacturing industries combined; 1956-65	D.9	84
Groups of manufacturing industries; 1962-65	D.10	85
Indices of hours worked by operatives in manufacturing industries; 1956-65	D.11	86
Graph of indices of hours worked by operatives in manufacturing industries; 1959-65	D.12	87
Shift working:		
Manual workers employed on shift-work systems; October 1964	D.13	88-91
Percentages of manual workers employed and proportions on various systems; October 1964	D.14	92-93
Summary of manual workers employed and percentages on various systems; April 1954 and October 1964	D.15	94
PART E TOTAL WORKING POPULATION		
Introductory Note		96
Distribution of total working population of Great Britain; 1954-65:		
All workers	E.1	97
Males	E.2	98
Females	E.3	99
Estimated numbers of employees in employment in Great Britain; industrial analysis; 1959-65	E.4	100-102
Registered unemployed; Great Britain; 1954-65	E.5	103
Registered unemployed; by region; 1954-65	E.6	104
Registered unemployed (percentage rates); by region; 1954-65	E.7	105
Unfilled vacancies; Great Britain; 1955-65	E.8	106
Graph of unfilled vacancies and registered wholly unemployed; all workers; 1957-65	E.9	107
Occupational analysis of wholly unemployed adults and unfilled vacancies for adults; Great Britain and by region; March 1965:		
Men	E.10	108-111
Women	E.11	112-114
Industrial analysis of registered wholly unemployed and unfilled vacancies; Great Britain and by region; March 1965	E.12	115-129
Young persons entering employment:		
By occupational category; Great Britain; 1951-64	E.13	130
By industry group and occupational category; Great Britain; 1964	E.14	130
By industry group; Great Britain and by region; 1964	E.15	131
PART F PRICES		
Introductory Note		132
Price index numbers; movements since 1950	F.1	133
Index of retail prices:		
By groups; 1956-65	F.2	134
By sub-groups; 1962-65	F.3	135
Index numbers of wholesale prices; 1956-65:		
Price indices of materials and fuel used in broad sectors of industry	F.4	136
Price indices of the output of broad sectors of industry	F.5	137
Import and export unit value index numbers ; movements since 1954	F.6	138
PART G PRODUCTION		
Introductory Note		139
Index numbers of output at constant factor cost; 1950-63	G.1	139
Index of industrial production; 1958-65	G.2	140-141
Graphs of industrial production; 1960-65	G.3	142
TECHNICAL NOTE		143
INDEX		144

PREFACE

1. The purpose of this Bulletin is to make available in convenient form factual information which will assist those engaged in negotiation or arbitration to examine the particular cases before them in relation to the wider implications of the decisions to be made. The Bulletin includes information on wage rates, earnings (including salary earnings), hours of work and other conditions of employment, manpower, prices, production, profits and other relevant subjects. Further issues will continue to appear at regular intervals.

2. The Bulletin has been prepared by the Ministry of Labour in collaboration with other Government Departments, principally the Board of Trade and the Central Statistical Office. The name of the Department providing the statistics is shown under each table. Inquiries about information in the Bulletin or requests for further information which may be available should be addressed to the Ministry of Labour, H.Q., Statistics Department, Orphanage Road, Watford, Herts. (Telephone : WAtford 28500).

3. The following symbols are used throughout :

.. = not available.

— = nil or less than half the final digit shown.

4. A new table illustrating wage drift (B.16) replaces the comparison of wage rate and earnings index numbers appearing in earlier issues.

5. The results of an enquiry made in October 1964 into shift working in manufacturing and certain other industries are included in this issue (D.13–D.15).

6. In order to avoid repetition of certain tables when no new figures are available, the following appear in alternate issues only:

Average earnings and hours by occupation ; Great Britain and by region ; men manual workers

The above table is re-introduced in this issue with figures for January 1965 (B.12). An additional table contains the results of a pilot enquiry into average earnings and hours by occupation in the construction industries in June 1964 (B.13).

Average earnings and hours worked by industry groups ; men manual workers

Average weekly earnings by industry and region ; men manual workers

The above tables which appeared in No. 12 issue (B.8 and B.10) will be re-introduced in No. 14 issue with later figures.

7. With the same object tables of *Occupations of employees in manufacturing industries* which were published in No. 12 issue (E.13–E.15) will not be re-introduced until later figures are available.

8. The tables of *Young persons entering employment* last published in No. 9 issue (E.13–E.15) are re-introduced in this issue with later figures (E.13–E.15).

9. A full Technical Appendix is published in the first issue of each year; for amendments to the Technical Appendix appearing in No. 12 (March 1965) issue see Technical Note on page 143.

Ministry of Labour
June 1965

PART A—GENERAL

Introductory Note

The tables in Part A are intended to show the main movements in production, employment and incomes for the economy as a whole. The figures used (except for employment) are taken from the annual White Papers and Blue Books on National Income and Expenditure and from the corresponding quarterly tables published in the Monthly Digest of Statistics and in Economic Trends. The employment figures are based on the monthly estimates of the total working population, less the wholly unemployed, prepared for Great Britain by the Ministry of Labour and for Northern Ireland by the Ministry of Labour and National Insurance (Northern Ireland).

The first column of Table A.1 gives estimates of the gross domestic product at factor cost, the figures for each year being expressed in terms of constant (1958) prices, so that the year to year changes represent changes in "real" output. The second column shows the total of domestic incomes, covering wages and salaries, the gross trading profits of companies, the gross trading surpluses of nationalised industries and other public enterprises, the income of self-employed persons and income from rent. In the third and fourth columns the first two columns are expressed in index form, taking 1950 = 100. The fifth column shows the employed labour force, i.e. the total working population, including working proprietors and other self-employed persons, less the wholly unemployed. The final two columns show the gross domestic product per head of the employed labour force, at constant prices and in index form.

In the first column of the table the gross domestic product is measured from expenditure data. An alternative would be to aggregate the value of the output of each industry at constant prices using "net output" (i.e. gross output less purchases from other industries) in order to avoid duplication. In theory these two methods of measurement should produce the same results, since output must be matched by expendi-

ture (including expenditure on additions to stocks). Because of inevitable imperfections in the statistical data available, however, the two methods sometimes give different figures over short periods, although the differences tend to cancel out in the long run.

At the foot of the table the annual average percentage rates of increase over the whole of the period covered by the table are given.

In Table A.3 separate figures are given for each of the main forms of domestic income which make up the total given in the second column of Table A.1. The figures are given both in actual amounts and as index numbers, taking 1950 = 100. The annual average rates of growth are shown at the foot of the table. Very little information is available quarterly about incomes from self-employment and from rent, and these two categories are therefore combined in the quarterly estimates.

Stock appreciation, representing the change in the value of stocks held resulting from price movements, as distinct from the change in the physical volume of stocks, is included in the estimates of the gross trading profits of companies, the gross trading surpluses of public corporations and other public enterprises and income from self-employment. Since it merely reflects changes in prices, it is deducted in arriving at total domestic income.

Table A.4 shows the components of domestic income expressed as percentages of the total for each year. In arriving at these percentages stock appreciation has been deducted separately from each of the three forms of income in which it is included instead of being deducted in total as in Table A.3. This difference in treatment is possible because Table A.4 shows only annual figures, whereas Table A.3 also gives quarterly estimates and no quarterly estimates are at present available of the allocation of stock appreciation by sector.

1950 1951 1952 1953 1954 1955 1956 1957 1958 1959 1960 1961 1962 1963 1964

A.I

Production, Incomes and Employment

								(i)	(ii)	(iii)	(iv)	(v)	(vi)	(vii)
Year								Gross domestic product at constant (1958) prices £ million	Gross domestic incomes £ million	Growth of product 1950 = 100	Growth of incomes 1950 = 100	Employed labour force '000	Gross domestic product per head of labour force at 1958 prices	
													£	1950 = 100
1950								16,635	11,302	100.0	100.0	23,305	714	100.0
1951								17,239	12,516	103.6	110.7	23,599	730	102.2
1952								17,243	13,685	103.7	121.1	23,593	731	102.4
1953								18,046	14,541	108.5	128.7	23,698	761	106.6
1954								18,695	15,483	112.4	137.0	24,029	778	109.0
1955								19,281	16,726	115.9	148.0	24,287	794	111.2
1956								19,688	17,927	118.4	158.6	24,526	803	112.5
1957								20,046	18,897	120.5	167.2	24,514	818	114.6
1958*								19,984	19,697	120.1	174.3	24,286	823	115.3
1959								20,681	20,806	124.3	184.1	24,343	850	119.0
1960								21,721	22,579	130.6	199.8	24,738	878	123.0
1961								22,480	23,882	135.1	211.3	24,998	899	125.9
1962								22,630	25,019	136.0	221.4	25,124	901	126.2
1963								23,482	26,357	141.2	233.2	25,126	935	131.0
1964								24,803	28,457	149.1	251.8	25,429	975	136.6
Quarters at annual rates seasonally adjusted†														
1961 1st quarter								22,416	23,468	134.8	207.6	24,833	899	125.9
2nd quarter								22,536	23,860	135.5	211.1	24,928		
3rd quarter								22,556	24,052	135.6	212.8	25,087		
4th quarter								22,412	24,148	134.7	213.7	25,144		
1962 1st quarter								22,356	24,504	134.4	216.8	25,000	901	126.2
2nd quarter								22,784	24,856	137.0	219.9	25,055		
3rd quarter								22,724	25,368	136.6	224.5	25,236		
4th quarter								22,656	25,348	136.2	224.3	25,204		
1963 1st quarter								22,604	25,068	135.9	221.8	24,843	935	131.0
2nd quarter								23,448	26,344	141.0	233.1	25,070		
3rd quarter								23,476	26,592	141.1	235.3	25,263		
4th quarter								24,400	27,424	146.7	242.6	25,330		
1964 1st quarter								24,508	27,884	147.3	246.7	25,201	975	136.6
2nd quarter								24,628	28,320	148.0	250.6	25,346		
3rd quarter								24,760	28,636	148.8	253.4	25,564		
4th quarter								25,316	28,988	152.2	256.5	25,603		
Rate of increase per cent. per annum compound														
1950-1964										2.9	6.8	0.6		2.3

* For the year 1958 the first and second columns should agree. The difference is the "residual error" (see National Income: Sources and Methods H.M.S.O. p. 33).

† Columns (i) and (ii) are seasonally adjusted ; no seasonally adjusted figures are available for column (v).

Source: Central Statistical Office

Production and Incomes Since 1950

A.2

Gross Domestic Incomes and Gross Domestic Product (at 1958 constant prices)

(1950 = 100)

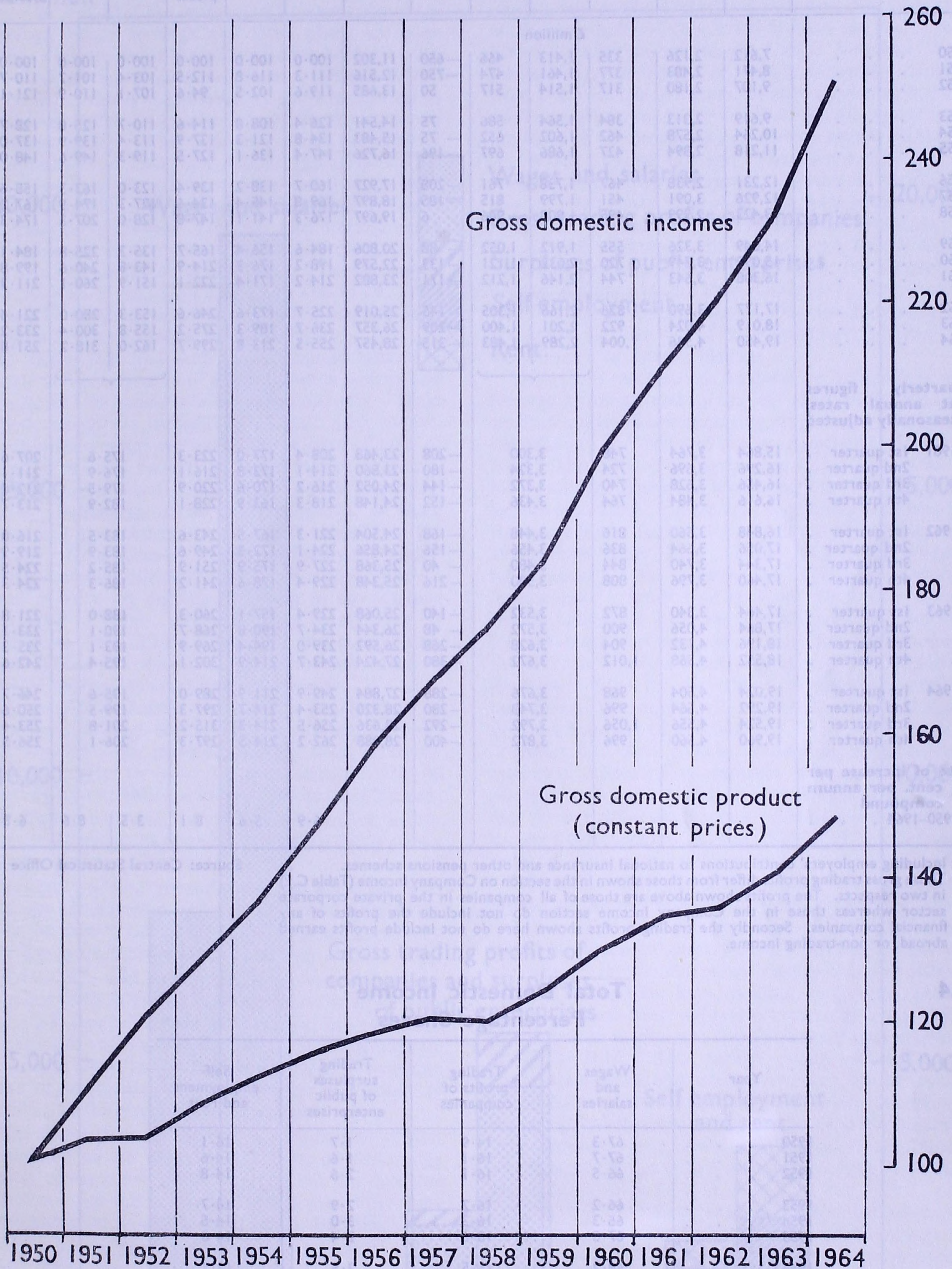

A.3**Analysis of Incomes**

Year	Wages and salaries *	Gross trading profits of companies †	Gross trading surpluses of public corporations and enterprises	Income from self employment	Rent	Stock appreciation	Total domestic incomes	Index numbers 1950 = 100					
								Wages and salaries	Gross trading profits	Gross trading surpluses	Self employment	Rent	Total domestic incomes
£ million													
1950	7,612	2,126	335	1,413	466	—650	11,302	100.0	100.0	100.0	100.0	100.0	100.0
1951	8,471	2,483	377	1,461	474	—750	12,516	111.3	116.8	112.5	103.4	101.7	110.7
1952	9,107	2,180	317	1,514	517	50	13,685	119.6	102.5	94.6	107.1	110.9	121.1
1953	9,619	2,313	384	1,564	586	75	14,541	126.4	108.8	114.6	110.7	125.8	128.7
1954	10,264	2,578	462	1,602	652	—75	15,483	134.8	121.3	137.9	113.4	139.9	137.0
1955	11,218	2,894	427	1,686	697	—196	16,726	147.4	136.1	127.5	119.3	149.6	148.0
1956	12,231	2,938	467	1,738	761	—208	17,927	160.7	138.2	139.4	123.0	163.3	158.6
1957	12,926	3,091	451	1,799	815	—185	18,897	169.8	145.4	134.6	127.3	174.9	167.2
1958	13,423	2,999	495	1,808	966	6	19,697	176.3	141.1	147.8	128.0	207.3	174.3
1959	14,049	3,326	555	1,912	1,052	—88	20,806	184.6	156.4	165.7	135.3	225.8	184.1
1960	15,090	3,749	720	2,032	1,121	—133	22,579	198.2	176.3	214.9	143.8	240.6	199.8
1961	16,308	3,643	744	2,146	1,212	—171	23,882	214.2	171.4	222.1	151.9	260.1	211.3
1962	17,177	3,690	826	2,166	1,305	—145	25,019	225.7	173.6	246.6	153.3	280.0	221.4
1963	18,019	4,024	922	2,201	1,400	—209	26,357	236.7	189.3	275.2	155.8	300.4	233.2
1964	19,450	4,546	1,004	2,289	1,483	—315	28,457	255.5	213.8	299.7	162.0	318.2	251.8
Quarterly figures at annual rates, seasonally adjusted													
1961 1st quarter .	15,864	3,764	748	3,300		—208	23,468	208.4	177.0	223.3		175.6	207.6
2nd quarter .	16,296	3,696	724	3,324		—180	23,860	214.1	173.8	216.1		176.9	211.1
3rd quarter .	16,456	3,628	740	3,372		—144	24,052	216.2	170.6	220.9		179.5	212.8
4th quarter .	16,616	3,484	764	3,436		—152	24,148	218.3	163.9	228.1		182.9	213.7
1962 1st quarter .	16,848	3,560	816	3,448		—168	24,504	221.3	167.5	243.6		183.5	216.8
2nd quarter .	17,056	3,664	836	3,456		—156	24,856	224.1	172.3	249.6		183.9	219.9
3rd quarter .	17,344	3,740	844	3,480		—40	25,368	227.9	175.9	251.9		185.2	224.5
4th quarter .	17,460	3,796	808	3,500		—216	25,348	229.4	178.6	241.2		186.3	224.3
1963 1st quarter .	17,464	3,340	872	3,532		—140	25,068	229.4	157.1	260.3		188.0	221.8
2nd quarter .	17,864	4,056	900	3,572		—48	26,344	234.7	190.8	268.7		190.1	233.1
3rd quarter .	18,196	4,132	904	3,628		—268	26,592	239.0	194.4	269.9		193.1	235.3
4th quarter .	18,552	4,568	1,012	3,672		—380	27,424	243.7	214.9	302.1		195.4	242.6
1964 1st quarter .	19,024	4,504	968	3,676		—288	27,884	249.9	211.9	289.0		195.6	246.7
2nd quarter .	19,292	4,564	996	3,748		—280	28,320	253.4	214.7	297.3		199.5	250.6
3rd quarter .	19,524	4,556	1,056	3,792		—292	28,636	256.5	214.3	315.2		201.8	253.4
4th quarter .	19,960	4,560	996	3,872		—400	28,988	262.2	214.5	297.3		206.1	256.5
Rate of increase per cent. per annum compound 1950–1964								6.9	5.6	8.1	3.5	8.6	6.8

* Including employers' contributions to national insurance and other pensions schemes.

Source: Central Statistical Office

† These gross trading profits differ from those shown in the section on Company Income (Table C.1) in two respects. The profits shown above are those of all companies in the private corporate sector whereas those in the Company Income section do not include the profits of any financial companies. Secondly the trading profits shown here do not include profits earned abroad, or non-trading income.

A.4**Total Domestic Income
Percentage Shares**

Year	Wages and salaries	Trading profits of companies	Trading surpluses of public enterprises	Self-employment and rent
1950	67.3	14.9	1.7	16.1
1951	67.7	16.1	1.6	14.6
1952	66.5	16.1	2.6	14.8
1953	66.2	16.2	2.9	14.7
1954	66.3	16.3	3.0	14.5
1955	67.0	16.6	2.4	14.0
1956	68.2	15.5	2.5	13.7
1957	68.4	15.6	2.3	13.7
1958	68.1	15.4	2.5	14.0
1959	67.5	15.7	2.7	14.1
1960	66.8	16.3	3.1	13.8
1961	68.3	14.8	3.1	13.8
1962	68.6	14.4	3.3	13.7
1963	68.4	14.6	3.5	13.5
1964	68.3	15.1	3.5	13.1

Source: Central Statistical Office

PART B—WAGES AND SALARIES

INCOMES — 1950 AND 1964

£million

£million

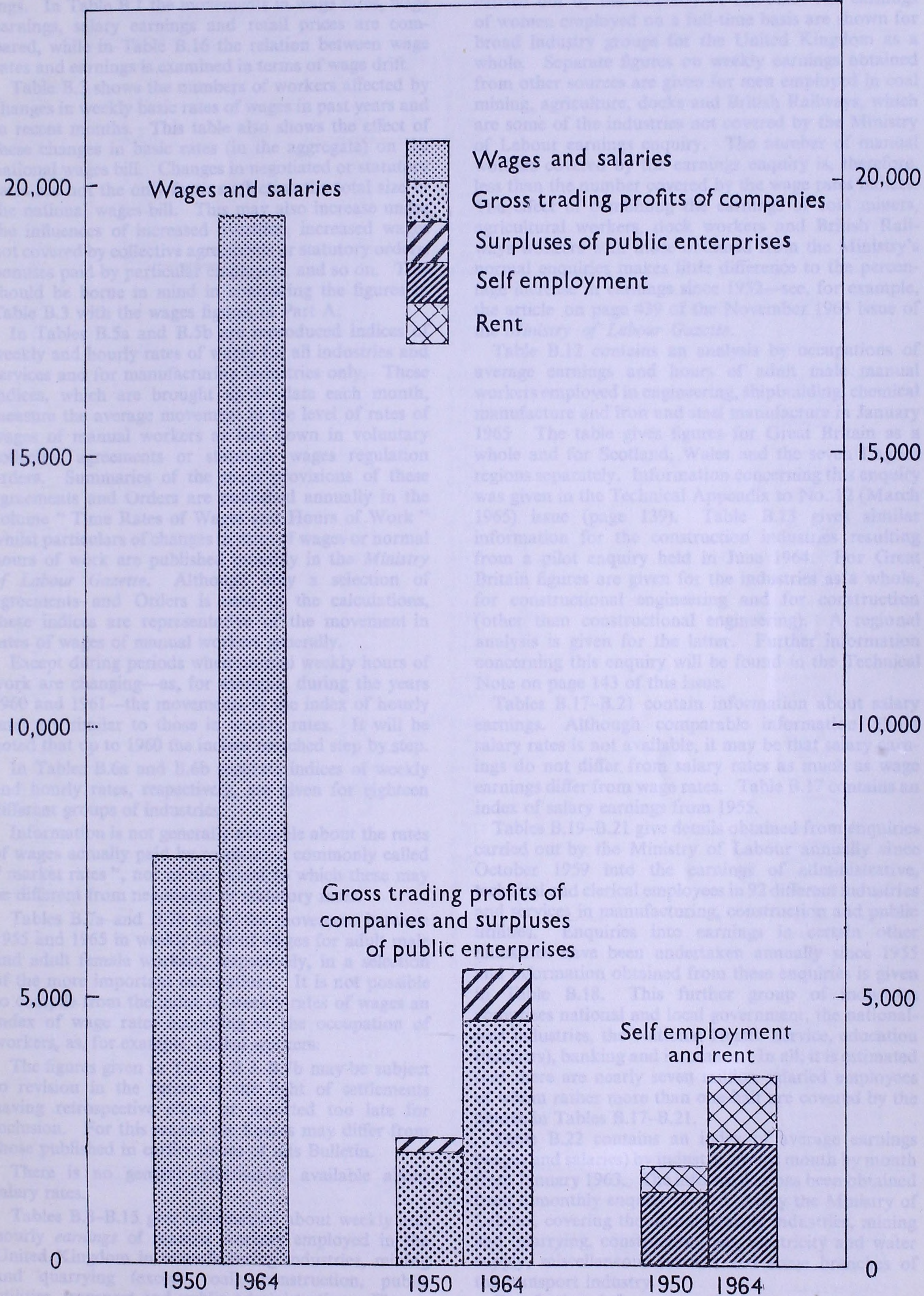

PART B—WAGES AND SALARIES

Introductory Note

Tables B.3–B.7b of this Part give information about negotiated and statutorily determined *rates* of wages. Tables B.8–B.22 are about actual wage and salary earnings. In Table B.1 the movements in wage rates, wage earnings, salary earnings and retail prices are compared, while in Table B.16 the relation between wage rates and earnings is examined in terms of wage drift.

Table B.3 shows the numbers of workers affected by changes in weekly basic rates of wages in past years and in recent months. This table also shows the effect of these changes in basic rates (in the aggregate) on the national wages bill. Changes in negotiated or statutory rates are not the only factors affecting the total size of the national wages bill. This may also increase under the influences of increased overtime, increased wages not covered by collective agreements or statutory orders, bonuses paid by particular employers, and so on. This should be borne in mind in comparing the figures in Table B.3 with the wages figures in Part A.

In Tables B.5a and B.5b are reproduced indices of weekly and hourly rates of wages for all industries and services and for manufacturing industries only. These indices, which are brought up to date each month, measure the average movement in the level of rates of wages of manual workers as laid down in voluntary collective agreements or statutory wages regulation orders. Summaries of the main provisions of these agreements and Orders are published annually in the volume "Time Rates of Wages and Hours of Work" whilst particulars of changes in rates of wages or normal hours of work are published monthly in the *Ministry of Labour Gazette*. Although only a selection of agreements and Orders is used in the calculations, these indices are representative of the movement in rates of wages of manual workers generally.

Except during periods when normal weekly hours of work are changing—as, for example, during the years 1960 and 1961—the movements in the index of hourly rates are similar to those in weekly rates. It will be noted that up to 1960 the indices marched step by step.

In Tables B.6a and B.6b separate indices of weekly and hourly rates, respectively, are given for eighteen different groups of industries.

Information is not generally available about the rates of wages actually paid by employers, commonly called "market rates", nor of the extent to which these may be different from negotiated or statutory rates.

Tables B.7a and B.7b show the movement between 1955 and 1965 in weekly rates of wages for adult male and adult female workers, respectively, in a selection of the more important occupations. It is not possible to compile from the index of weekly rates of wages an index of wage rates according to the occupation of workers, as, for example, skilled workers.

The figures given in Tables B.3–B.7b may be subject to revision in the future in the light of settlements having retrospective effect or reported too late for inclusion. For this reason the figures may differ from those published in earlier issues of this Bulletin.

There is no general information available about salary rates.

Tables B.8–B.15 give information about weekly and hourly *earnings* of manual workers employed in the United Kingdom in manufacturing industries, mining and quarrying (except coal), construction, public utilities, transport and public administration. Figures for agriculture in Great Britain are included in some of these tables. The movements in earnings of men since 1960 are shown in the form of indices, with

figures of absolute earnings also for April 1960 and October 1964, for industry groups and for about 130 different industries covered by the half-yearly enquiry carried out by the Ministry of Labour. The earnings of women employed on a full-time basis are shown for broad industry groups for the United Kingdom as a whole. Separate figures on weekly earnings obtained from other sources are given for men employed in coal mining, agriculture, docks and British Railways, which are some of the industries not covered by the Ministry of Labour earnings enquiry. The number of manual workers covered by the earnings enquiry is, therefore, less than the number covered by the wage rates indices. The effect of combining the earnings of coal miners, agricultural workers, dock workers and British Railways workers with those obtained from the Ministry's normal enquiries makes little difference to the percentage increase in earnings since 1952—see, for example, the article on page 439 of the November 1963 issue of the *Ministry of Labour Gazette*.

Table B.12 contains an analysis by occupations of average earnings and hours of adult male manual workers employed in engineering, shipbuilding, chemical manufacture and iron and steel manufacture in January 1965. The table gives figures for Great Britain as a whole and for Scotland, Wales and the seven English regions separately. Information concerning this enquiry was given in the Technical Appendix to No. 12 (March 1965) issue (page 139). Table B.13 gives similar information for the construction industries resulting from a pilot enquiry held in June 1964. For Great Britain figures are given for the industries as a whole, for constructional engineering and for construction (other than constructional engineering). A regional analysis is given for the latter. Further information concerning this enquiry will be found in the Technical Note on page 143 of this issue.

Tables B.17–B.21 contain information about salary earnings. Although comparable information about salary rates is not available, it may be that salary earnings do not differ from salary rates as much as wage earnings differ from wage rates. Table B.17 contains an index of salary earnings from 1955.

Tables B.19–B.21 give details obtained from enquiries carried out by the Ministry of Labour annually since October 1959 into the earnings of administrative, technical and clerical employees in 92 different industries and services in manufacturing, construction and public utilities. Enquiries into earnings in certain other industries have been undertaken annually since 1955 and information obtained from these enquiries is given in Table B.18. This further group of industries comprises national and local government, the nationalised industries, the National Health Service, education (teachers), banking and insurance. In all, it is estimated that there are nearly seven million salaried employees of whom rather more than one-half are covered by the figures in Tables B.17–B.21.

Table B.22 contains an index of average earnings (wages and salaries) by industry groups month by month from January 1963. The information has been obtained from a monthly enquiry carried out by the Ministry of Labour, covering the manufacturing industries, mining and quarrying, construction, gas, electricity and water supply, miscellaneous services and some branches of the transport industry.

For further information about statistics of salary earnings and the index contained in Table B.22, reference should be made to the Technical Appendix to No. 12 (March 1965) issue (page 140).

B.I Movements in Rates of Wages, Earnings, Salaries and Retail Prices

Average 1955 = 100

	All manual workers*			Average salary earnings†	Retail prices
	Weekly rates of wages	Hourly rates of wages	Average weekly earnings		
1950	73.1	73.0	68.1	..	76.5
1951	79.3	79.2	75.0	..	83.5
1952	85.8	85.7	80.9	..	91.1
1953	89.8	89.7	85.9	..	94.0
1954	93.7	93.6	91.5	..	95.7
1955	100.0	100.0	100.0	100.0	100.0
1956	107.9	108.0	108.0	107.3	105.0
1957	113.4	113.6	113.0	114.8	108.9
1958	117.5	117.9	116.9	118.5	112.1
1959	120.6	121.1	122.2	126.3	112.7
1960	123.7	126.3	130.1	133.4	113.9
1961	128.8	134.3	138.0	139.9	117.8
1962	133.6	140.5	142.9	147.7	122.8
1963	138.4	145.7	148.9	155.8	125.3
1964	144.8	153.1	161.8	..	129.4
1959 January	119.9	120.3	113.6
April	120.3	120.8	120.5	..	112.7
July	120.6	121.1	112.1
October	120.9	121.5	123.8	126.3	112.3
1960 January	122.0	122.7	113.1
April	123.3	125.6	128.3	..	113.5
July	123.8	126.5	114.3
October	124.4	127.9	132.0	133.4	114.6
1961 January	127.3	132.0	115.6
April	128.1	133.1	136.7	..	116.6
July	129.0	134.6	117.9
October	130.1	136.4	139.2	139.9	119.0
1962 January	130.7	137.3	120.9
February	131.1	137.7	121.0
March	131.6	138.4	121.5
April	132.7	139.5	142.2	..	123.1
May	133.1	139.9	123.6
June	133.2	140.1	124.4
July	134.4	141.3	123.9
August	134.7	141.7	122.9
September	134.8	141.8	122.7
October	134.9	142.0	143.7	147.7	122.5
November	135.7	142.8	123.1
December	136.0	143.1	123.7
1963 January	136.3	143.4	124.2
February	136.6	143.7	125.2
March	136.9	144.0	125.3
April	137.8	145.0	146.4	..	125.8
May	138.1	145.3	125.6
June	138.3	145.5	125.6
July	138.6	145.8	124.9
August	138.7	145.9	124.5
September	138.8	146.1	124.9
October	138.9	146.2	151.3	155.8	125.3
November	140.0	147.6	125.8
December	141.9	149.6	126.0
1964 January	142.4	150.1	126.6
February	142.6	150.4	126.6
March	143.1	150.9	127.2
April	143.6	151.5	159.8	..	128.3
May	144.1	152.2	129.3
June	145.0	153.1	129.8
July	145.5	153.8	129.8
August	145.7	154.0	130.4
September	146.0	154.4	130.4
October	146.2	154.6	163.8	165.0	130.4
November	146.6	155.4	131.5
December	147.3	156.8	132.0
1965 January	148.2	158.0	132.4
February	148.4	158.2	132.4
March	148.8	159.0	132.8
April	149.3	159.9	135.4

Note.—These indices have been converted to a common base date (Average 1955 = 100) and should therefore not be compared with indices given later in this Part which are on different bases.

Source: Ministry of Labour

* The indices of rates of wages relate to manual workers in all industries and services, but those for average weekly earnings cover only those in industries included in the Ministry's half-yearly earnings enquiries.

† October in each year.

**Weekly Rates of Wages } Manual Workers: All Industries Covered by
Average Weekly Earnings } Half-Yearly Earnings Enquiries
Average Salary Earnings (1955-64)
Retail Prices**

Average 1955 = 100

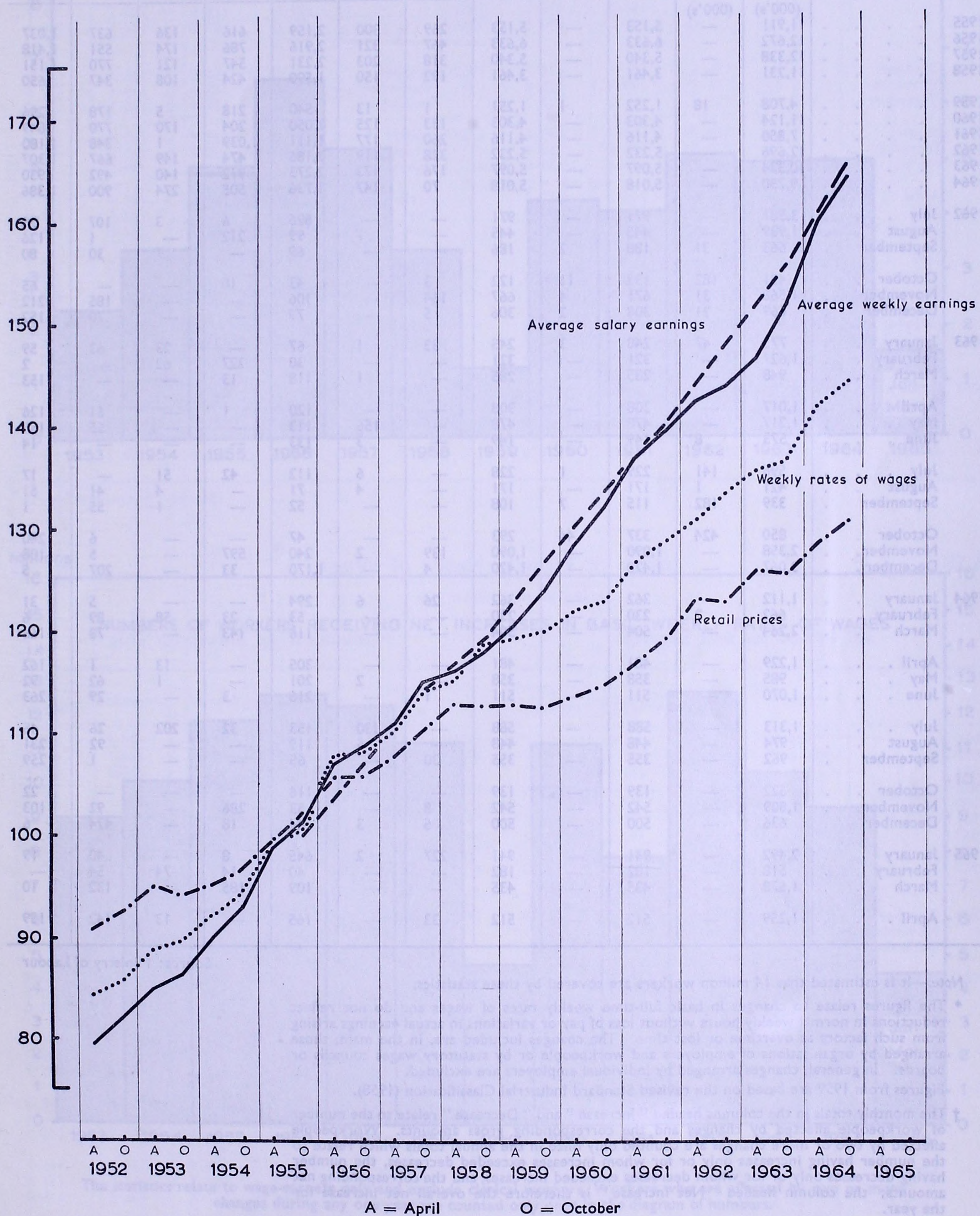

B.3

Changes in Basic Weekly Rates of Wages*

Annual and Monthly Totals†

£ thousand

		Number of workers reported as affected by		Estimated amount of change in basic weekly rates of wages‡			Estimated net amount of increase in basic weekly rates of wages‡						
		In-creases	De-creases	In-crease	De-crease	Net in-crease	Agri-culture, forestry, and fishing	Mining and quarrying	Manu-facturing in-dustries	Con-struction	Gas, elec-tricity and water	Trans-port and com-muni-cation	Other services
		(000's)	(000's)										
1955	11,911	—	5,153	—	5,153	269	300	2,159	616	136	637	1,037
1956	12,672	—	6,633	—	6,633	467	321	2,916	786	174	551	1,418
1957	12,338	—	5,340	—	5,340	318	203	2,231	547	121	770	1,151
1958	11,231	—	3,461	—	3,461	192	150	1,590	424	108	347	650
1959	4,708	18	1,252	1	1,251	1	13	540	218	5	178	296
1960	11,124	—	4,303	—	4,303	133	125	2,050	204	170	770	849
1961	7,850	—	4,116	—	4,116	260	177	1,111	1,039	1	348	1,180
1962	12,696	—	5,232	—	5,232	328	119	2,186	474	149	667	1,307
1963	10,324	—	5,097	—	5,097	176	173	2,273	912	140	492	930
1964	9,250	—	5,018	—	5,018	70	147	1,736	505	274	900	1,386
1962	July	3,581	—	971	—	971	—	—	826	6	3	107	28
	August	1,989	—	445	—	445	—	7	99	212	—	1	126
	September	663	31	188	2	186	—	—	69	—	7	30	80
	October	421	182	133	11	122	3	—	43	10	—	—	65
	November	1,568	31	671	4	667	164	—	106	—	—	185	212
	December	669	21	308	2	306	5	—	79	—	—	70	152
1963	January	773	47	248	3	245	33	1	67	—	23	63	59
	February	1,627	—	321	—	321	—	—	30	227	62	—	2
	March	948	—	285	—	285	—	1	118	13	—	—	153
	April	1,017	—	308	—	308	—	—	120	1	—	61	126
	May	1,217	—	478	—	478	—	156	113	—	—	55	155
	June	573	8	149	—	149	—	3	133	—	—	—	14
	July	596	141	229	1	228	—	6	112	42	51	—	17
	August	421	1	171	—	171	—	4	71	—	4	41	51
	September	339	182	115	7	108	—	—	52	—	1	55	1
	October	850	424	337	44	293	—	—	47	—	—	6	240
	November	2,358	—	1,090	—	1,090	139	2	240	597	—	5	108
	December	3,067	—	1,420	—	1,420	4	—	1,170	33	—	207	5
1964	January	1,112	—	362	—	362	26	6	294	—	—	5	31
	February	662	2	230	—	230	—	—	53	23	58	89	6
	March	2,264	—	504	—	504	—	—	116	143	—	78	166
	April	1,229	—	481	—	481	—	—	305	—	13	1	162
	May	985	—	358	—	358	—	2	201	—	1	62	92
	June	1,070	—	511	—	511	1	—	216	3	—	29	263
	July	1,313	—	588	—	588	—	130	153	32	202	26	45
	August	974	—	448	—	448	—	5	119	—	—	92	231
	September	962	—	355	—	355	30	—	65	—	—	1	259
	October	622	—	139	—	139	—	—	116	—	—	—	22
	November	1,809	—	542	—	542	8	—	53	286	—	92	103
	December	636	—	500	—	500	5	3	44	18	—	424	6
1965	January	2,492	—	941	—	941	227	2	645	8	—	40	19
	February	518	—	182	—	182	—	—	40	14	74	54	—
	March	1,678	—	435	—	435	—	—	109	185	—	132	10
	April	1,259	—	512	—	512	33	—	165	—	13	142	159

Source: Ministry of Labour

Note.—It is estimated that 14 million workers are covered by these statistics.

* The figures relate to changes in basic full-time weekly rates of wages and do not reflect reductions in normal weekly hours without loss of pay or variations in actual earnings arising from such factors as overtime or lost time. The changes included are, in the main, those arranged by organisations of employers and workpeople or by statutory wages councils or boards. In general, changes arranged by individual employers are excluded.

Figures from 1959 are based on the revised Standard Industrial Classification (1958).

† The monthly totals in the columns headed "Increase" and "Decrease" relate to the number of workpeople affected by changes and the corresponding gross amounts. Workpeople affected by two or more changes are counted only once in the annual totals which relate to the number having increases only or for whom increases exceeded decreases, the number having decreases only or for whom decreases exceeded increases, and the corresponding net amounts; the column headed "Net increase" is therefore the overall net increase for the year.

‡ The annual totals of net increases in basic weekly rates of wages mean that the total wage bill of the country, in the industries and for the workpeople covered by the statistics, for a full ordinary week's work at basic rates of wages at the end of any one year exceeds that for the corresponding week of the preceding year by the amount stated. The average weekly wages paid during any one year will not, however, exceed those paid during the preceding year by this sum, as the actual changes will have taken place at various dates during the year.

Annual Increases in the Basic Weekly Wage Bill and Numbers of Workers Affected 1953-1965

B.4

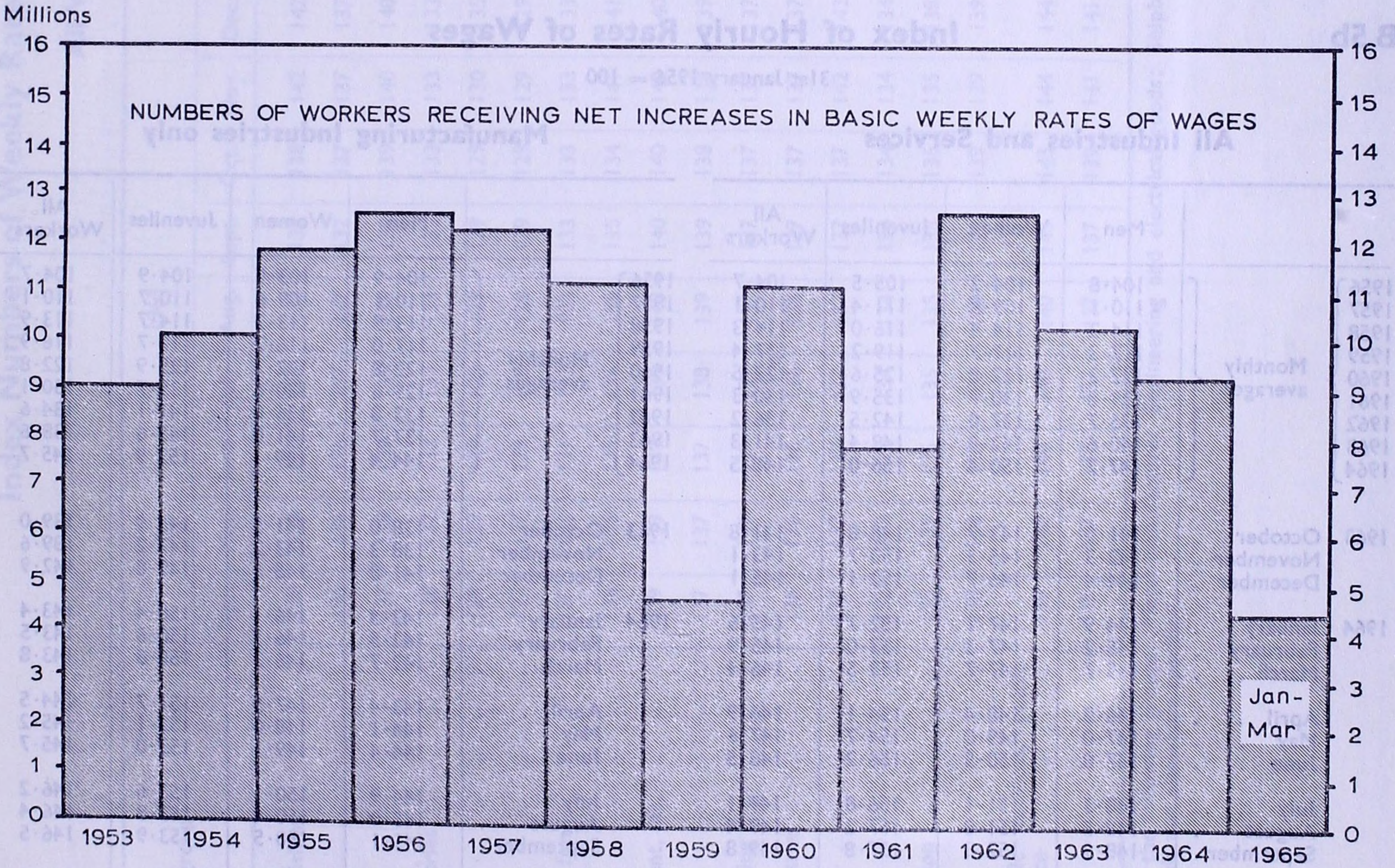
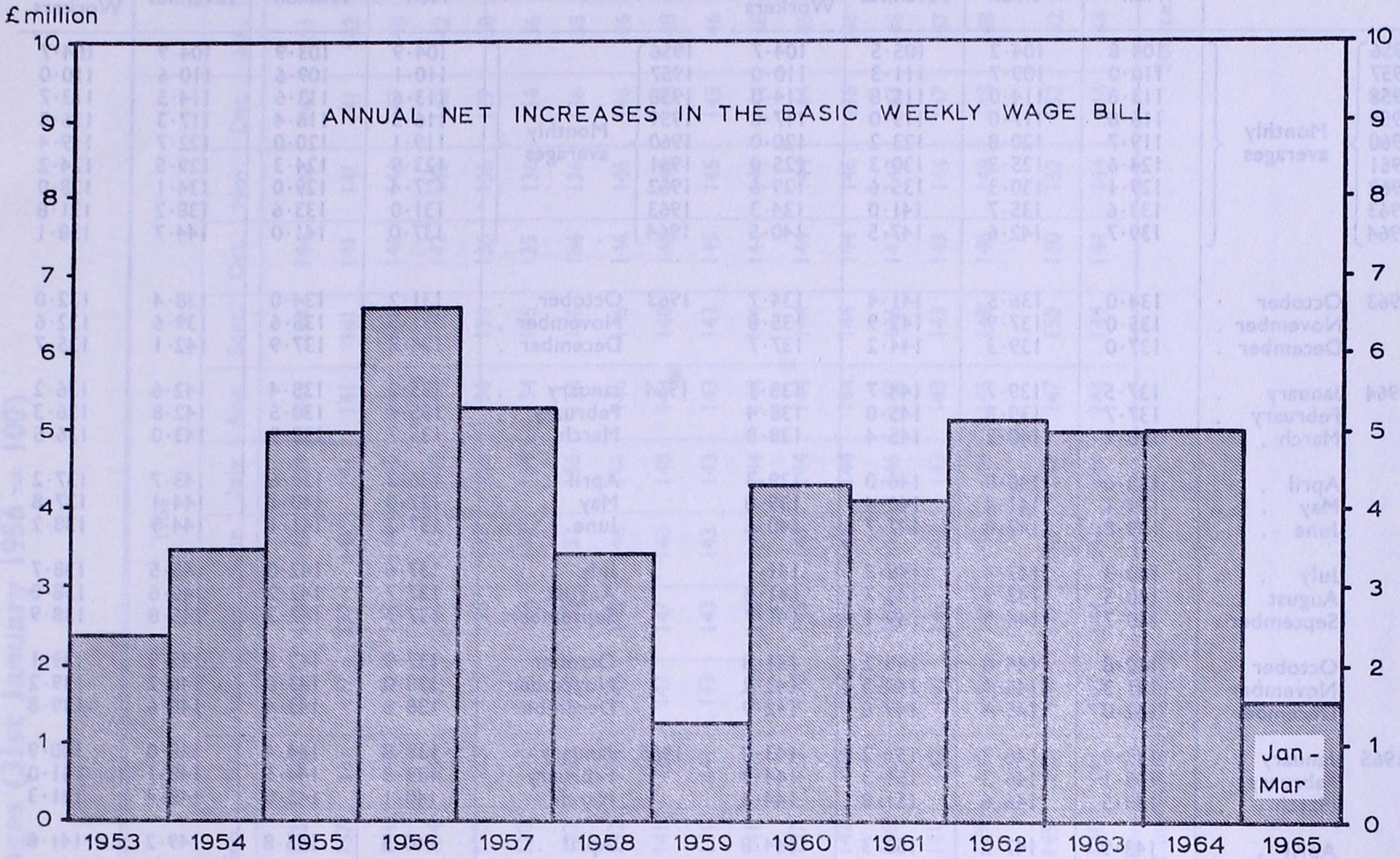

The statistics relate to wage-earners only and exclude clerical workers. Workers who are affected by two or more changes during any one year are counted only once in the diagram of numbers.

B.5a

Index of Weekly Rates of Wages

31st January 1956 = 100

All Industries and Services

Manufacturing Industries only

		Men	Women	Juveniles	All Workers			Men	Women	Juveniles	All Workers
1956	Monthly averages	104.8	104.2	105.5	104.7	1956	Monthly averages	104.9	103.9	104.9	104.7
1957		110.0	109.7	111.3	110.0	1957		110.1	109.6	110.6	110.0
1958		113.8	114.0	115.8	114.0	1958		113.6	113.6	114.5	113.7
1959		116.8	117.0	119.0	117.0	1959		116.5	116.4	117.3	116.5
1960		119.7	120.8	123.2	120.0	1960		119.1	120.0	122.7	119.4
1961		124.6	125.3	130.3	125.0	1961		123.9	124.3	129.5	124.2
1962		129.1	130.3	135.6	129.6	1962		127.4	129.0	134.1	128.0
1963		133.6	135.7	141.0	134.3	1963		131.0	133.6	138.2	131.8
1964		139.7	142.6	147.5	140.5	1964		137.0	141.0	144.7	138.1
1963	October	134.0	136.5	141.4	134.7	1963	October	131.2	134.0	138.4	132.0
	November	135.0	137.9	142.9	135.8		November	131.5	135.6	139.6	132.6
	December	137.0	139.3	144.2	137.7		December	134.8	137.9	142.1	135.7
1964	January	137.5	139.7	144.7	138.1	1964	January	135.3	138.4	142.6	136.2
	February	137.7	139.8	145.0	138.4		February	135.4	138.5	142.8	136.3
	March	138.1	140.2	145.4	138.8		March	135.7	138.9	143.0	136.5
	April	138.6	140.8	146.0	139.3		April	136.3	139.6	143.7	137.2
	May	139.1	141.4	146.4	139.8		May	137.0	140.1	144.1	137.8
	June	139.8	142.8	147.7	140.6		June	137.2	141.1	144.9	138.2
	July	140.3	143.4	148.3	141.1		July	137.6	142.0	145.5	138.7
	August	140.5	143.9	148.7	141.4		August	137.7	142.2	145.6	138.8
	September	140.7	144.5	149.1	141.7		September	137.7	142.3	145.8	138.9
	October	140.8	144.6	149.2	141.8		October	137.9	142.5	145.9	139.1
	November	141.3	145.1	149.5	142.2		November	138.0	143.0	146.2	139.2
	December	142.0	145.4	149.8	142.9		December	138.6	143.4	146.6	139.8
1965	January	142.9	146.2	151.2	143.8	1965	January	139.8	144.4	148.0	140.9
	February	143.1	146.3	151.3	144.0		February	139.8	144.5	148.1	141.0
	March	143.5	146.6	151.8	144.4		March	140.1	145.0	148.4	141.3
	April	143.9	147.2	152.3	144.8		April	140.5	145.8	149.2	141.8

Source : Ministry of Labour

B.5b

Index of Hourly Rates of Wages

31st January 1956 = 100

All Industries and Services

Manufacturing Industries only

		Men	Women	Juveniles	All Workers			Men	Women	Juveniles	All Workers
1956	Monthly averages	104.8	104.2	105.5	104.7	1956	Monthly averages	104.9	103.9	104.9	104.7
1957		110.1	109.8	111.4	110.1	1957		110.1	109.6	110.7	110.1
1958		114.2	114.4	116.0	114.3	1958		113.9	113.7	114.7	113.9
1959		117.3	117.7	119.2	117.4	1959		117.0	116.7	117.7	116.9
1960		122.3	122.8	125.6	122.5	1960		122.8	122.7	125.9	122.8
1961		129.8	130.7	135.9	130.3	1961		129.6	130.6	135.7	130.1
1962		135.7	137.0	142.5	136.2	1962		133.8	136.0	141.1	134.6
1963		140.6	142.8	148.4	141.3	1963		137.7	141.0	145.6	138.6
1964		147.7	150.4	156.0	148.5	1964		144.4	149.1	152.9	145.7
1963	October	141.0	143.7	148.8	141.8	1963	October	138.0	141.5	145.9	139.0
	November	142.3	145.3	150.7	143.1		November	138.3	143.2	147.2	139.6
	December	144.4	146.7	152.1	145.1		December	141.8	145.6	149.8	142.9
1964	January	144.9	147.1	152.7	145.6	1964	January	142.3	146.1	150.4	143.4
	February	145.2	147.3	153.0	145.9		February	142.5	146.3	150.6	143.5
	March	145.7	147.7	153.5	146.4		March	142.7	146.7	150.8	143.8
	April	146.2	148.4	154.1	146.9		April	143.4	147.5	151.7	144.5
	May	147.0	149.0	154.7	147.6		May	144.1	148.0	152.1	145.2
	June	147.8	150.5	156.2	148.5		June	144.4	149.1	153.0	145.7
	July	148.3	151.1	156.8	149.1		July	144.9	150.1	153.6	146.2
	August	148.5	151.8	157.2	149.4		August	145.0	150.4	153.8	146.4
	September	148.9	152.3	157.8	149.8		September	145.1	150.5	153.9	146.5
	October	149.0	152.5	157.9	149.9		October	145.3	150.7	154.1	146.7
	November	149.8	153.1	158.6	150.7		November	145.5	151.3	154.6	147.0
	December	151.4	154.0	159.6	152.1		December	147.8	152.7	156.3	149.0
1965	January	152.5	155.1	161.2	153.2	1965	January	149.2	154.2	158.1	150.4
	February	152.8	155.2	161.3	153.4		February	149.3	154.3	158.1	150.5
	March	153.4	156.1	162.5	154.2		March	149.6	155.0	158.6	150.9
	April	154.2	157.1	163.6	155.0		April	150.5	156.5	160.0	152.0

Source: Ministry of Labour

Index Numbers of Weekly Rates of Wages (31st January 1956 = 100)

B.6a

All Workers

Industry group	1963									1964												1965			
	Apr.	May	June	July	Aug.	Sept.	Oct.	Nov.	Dec.	Jan.	Feb.	Mar.	Apr.	May	June	July	Aug.	Sept.	Oct.	Nov.	Dec.	Jan.	Feb.	Mar.	Apr.
Agriculture, forestry and fishing	138	138	138	138	138	138	138	142	142	143	143	143	143	143	143	143	143	144	144	144	144	151	151	151	152
Mining and quarrying	136	136	136	137	137	137	137	137	137	137	137	137	137	137	141	141	141	141	141	141	141	142	142	142	142
Food, drink and tobacco	137	138	139	139	139	139	139	140	140	141	141	142	142	143	144	145	146	146	146	146	147	148	148	148	149
Chemicals and allied industries	128	132	132	133	133	133	133	133	133	134	134	135	135	141	141	142	142	142	142	142	142	142	142	142	143
All metals combined*	129	129	129	129	129	129	129	130	135	135	135	135	135	135	135	136	136	136	136	136	137	138	138	138	138
Textiles	127	127	128	128	128	129	129	129	129	130	130	130	133	133	133	134	134	135	135	136	136	136	136	138	138
Leather, leather goods and fur	127	131	131	133	133	133	133	133	133	133	133	133	133	133	133	136	136	136	136	136	136	138	138	138	138
Clothing and footwear	134	135	135	135	135	135	134	141	141	142	142	143	143	143	146	146	146	146	146	146	146	146	146	147	151
Bricks, pottery, glass, cement, etc.	139	139	139	139	140	140	140	140	140	140	141	143	147	147	148	148	148	148	148	148	148	148	148	151	155
13 Timber, furniture, etc.	137	137	137	138	139	139	138	138	139	141	141	141	143	143	143	143	143	143	145	145	145	146	146	146	147
Paper, printing and publishing	137	137	137	137	137	137	137	137	137	141	141	141	142	143	144	144	144	144	144	144	144	148	148	148	148
Other manufacturing industries	136	136	136	136	136	137	137	137	137	137	137	137	138	143	143	144	144	144	144	144	144	145	145	145	146
Construction	137	137	137	137	137	137	137	142	142	142	142	144	144	144	144	144	144	144	144	146	146	146	146	148	148
Gas, electricity and water	132	132	132	134	134	134	134	134	134	134	136	136	137	137	137	146	146	146	147	147	147	148	154	154	154
Transport and communication	135	135	135	135	135	135	135	135	138	140	141	142	142	142	143	143	143	143	143	144	147	147	148	149	149
Distributive trades	138	138	138	139	139	139	139	139	139	139	139	140	140	141	144	144	146	148	148	148	148	148	148	148	148
Professional and scientific services, public administration and defence	139	140	140	140	140	143	143	144	144	145	145	145	147	147	147	147	147	150	150	152	152	152	152	152	155
Miscellaneous services	135	137	137	137	137	137	139	141	141	141	141	141	143	144	144	144	144	144	144	144	144	144	144	144	144

This description covers the following groups: Metal manufacture; Engineering and electrical goods; Shipbuilding and marine engineering; Vehicles and Metal goods not elsewhere specified.

Source: Ministry of Labour

Index Numbers of Hourly Rates of Wages (31st January 1956 = 100)

B.6b

All Workers

Industry group	1963									1964												1965			
	Apr.	May	June	July	Aug.	Sept.	Oct.	Nov.	Dec.	Jan.	Feb.	Mar.	Apr.	May	June	July	Aug.	Sept.	Oct.	Nov.	Dec.	Jan.	Feb.	Mar.	Apr.
Agriculture, forestry and fishing	141	141	141	141	141	141	141	148	148	149	149	149	149	149	149	149	149	150	150	150	150	159	159	159	159
Mining and quarrying	141	141	141	141	142	142	142	142	142	142	142	142	142	145	150	150	150	150	150	150	150	150	150	150	150
Food, drink and tobacco	145	146	147	147	147	149	149	149	150	151	151	152	152	153	154	156	157	157	157	158	159	161	161	161	163
Chemicals and allied industries	134	138	138	139	139	139	139	139	139	139	140	140	140	147	147	148	148	148	148	148	148	149	149	149	153
All metals combined*	135	135	135	135	135	135	135	136	142	142	142	142	142	142	142	142	142	142	142	143	146	148	148	148	148
Textiles	134	134	136	136	136	136	136	136	137	137	138	138	140	140	140	142	142	143	143	144	144	145	145	147	147
Leather, leather goods and fur	133	137	137	139	139	139	139	139	139	139	139	139	139	139	139	144	144	144	144	144	144	148	148	148	148
Clothing and footwear	141	141	141	141	141	141	141	148	148	149	149	150	150	150	153	153	153	154	154	154	154	154	154	155	161
Bricks, pottery, glass, cement, etc.	146	146	146	146	147	147	147	147	147	147	148	150	154	154	156	156	156	156	156	156	156	156	156	158	163
Timber, furniture, etc.	143	144	144	144	144	144	145	145	146	148	148	148	152	152	152	152	152	152	154	154	154	156	156	156	158
Paper, printing and publishing	147	147	147	147	147	147	147	147	147	151	151	151	152	154	155	155	155	155	155	155	155	158	158	159	159
Other manufacturing industries	144	144	144	145	145	145	145	145	145	145	145	145	147	152	152	153	153	153	153	153	156	157	157	157	158
Construction	146	146	146	147	147	147	147	153	153	153	153	155	155	155	155	155	155	155	155	161	161	161	161	163	163
Gas, electricity and water	138	138	138	141	141	141	141	141	141	141	143	143	144	144	144	154	154	154	154	154	154	155	161	161	162
Transport and communication	144	145	145	145	145	145	145	145	148	150	151	152	152	153	153	154	154	154	154	154	158	159	159	161	161
Distributive trades	145	145	145	145	145	145	145	145	145	145	145	146	147	147	151	151	153	154	154	155	155	155	155	157	157
Professional and scientific services, public administration and defence	149	150	150	150	150	153	154	155	155	155	155	155	157	158	158	158	158	161	161	163	163	163	163	163	166
Miscellaneous services	140	142	142	142	142	142	144	145	146	146	146	146	148	149	149	149	150	150	150	150	150	150	150	150	152

* This description covers the following groups: Metal manufacture; Engineering and electrical goods; Shipbuilding and marine engineering; Vehicles and Metal goods not elsewhere specified.

Source: Ministry of Labour

Weekly Rates of Wages: Adult Male Workers

B.7a

	Weekly rates in monetary terms								Weekly rates expressed as indices (1st April 1955 = 100)						
	1st April 1955	1st April 1959	1st April 1960	1st April 1961	1st April 1962	1st April 1963	1st April 1964	1st April 1965	1st April 1959	1st April 1960	1st April 1961	1st April 1962	1st April 1963	1st April 1964	1st April 1965
	s. d.	s. d.	s. d.	s. d.	s. d.	s. d.	s. d.	s. d.							
Agriculture—minimum rates of Wages Board for England and Wales	127 0	156 0	160 0	169 0	175 0	183 0	190 0	202 0	122.8	126.0	133.1	137.8	144.1	149.6	159.1
Coal mining—national standard rates:—															
Underground (minimum)	166 6	197 6	197 6	211 0	211 0	227 6	227 6	237 0	118.6	118.6	126.7	126.7	136.6	136.6	142.3
Surface (minimum)	146 6	177 6	177 6	191 0	191 0	207 6	207 6	217 0	121.2	121.2	130.4	130.4	141.6	141.6	148.1
Roadstone quarrying—minimum rates	132 0	162 3	168 8	177 8	177 8	186 5	194 3	203 11	122.9	127.8	134.6	134.6	141.2	147.2	154.5
Baking—Wages Council rates for England and Wales:—															
First hands:—															
London	143 9	174 5	174 5	183 1	183 1	194 1	194 1	203 0	121.3	121.3	127.4	127.4	135.0	135.0	141.2
Provincial A areas	141 10	172 6	172 6	181 2	181 2	192 2	192 2	201 3	121.6	121.6	127.7	127.7	135.5	135.5	141.9
Provincial B areas	138 0	168 8	168 8	177 4	177 4	188 4	188 4	197 9	122.2	122.2	128.5	128.5	136.5	136.5	143.3
Other workers (lowest rated):—															
London	126 6	156 3	156 3	163 0	163 0	174 0	174 0	183 9	123.5	123.5	128.9	128.9	137.5	137.5	145.3
Provincial A areas	124 7	154 4	154 4	161 0	161 0	172 0	172 0	182 0	123.9	123.9	129.2	129.2	138.1	138.1	146.1
Provincial B areas	120 9	150 6	150 6	157 2	157 2	168 2	168 2	178 6	124.6	124.6	130.2	130.2	139.3	139.3	147.8
15 Flour milling—highest paid areas including London:—															
Rollermen on shift work	180 0	235 6	235 6	247 6	274 0	285 0	299 0	314 6	130.8	130.8	137.5	152.2	158.3	166.1	174.7
General labourers on day work	140 0	174 0	174 0	182 6	194 0	205 0	215 6	215 6	124.3	124.3	130.4	138.6	146.4	153.9	153.9
Biscuit manufacture—minimum rates:—															
Highest rated workers	150 0	179 0	179 0	185 0	194 0	206 0	213 0	221 6	119.3	119.3	123.3	129.3	137.3	142.0	147.7
Ungraded workers (lowest rated)	130 0	159 0	159 0	165 0	174 0	181 0	188 0	196 6	122.3	122.3	126.9	133.8	139.2	144.6	151.2
Cocoa, chocolate and sugar confectionery manufacture—minimum rates of Joint Industrial Council	137 0	160 6	166 6	175 0	175 0	182 6	190 0	197 6	117.2	121.5	127.7	127.7	133.2	138.7	144.2
Sugar confectionery and food preserving—Wages Council rates	124 0	152 6	152 6	159 0	167 6	174 6	*	*	123.0	123.0	128.2	135.1	140.7	*	*
Food manufacturing industry—minimum rates of Joint Industrial Council:—															
London	130 0	162 0	168 6	177 3	177 3	185 0	192 0	199 6	124.6	129.6	136.3	136.3	142.3	147.7	153.5
Elsewhere	126 0	158 0	164 6	173 3	173 3	181 0	188 0	195 6	125.4	130.6	137.5	137.5	143.7	149.2	155.2
Brewing—minimum rates for inside workers:—															
London	148 0	184 0	189 0	200 0	210 6	219 6	227 0	237 0	124.3	127.7	135.1	142.2	148.3	153.4	160.1
Burton-on-Trent	140 0	170 6	180 0	190 9	200 0	210 6	218 11	229 0	121.8	128.6	136.3	142.9	150.4	156.4	163.6
Scotland	132 0	165 11	171 5	180 7	192 10	203 0	213 6	224 0	125.7	129.9	136.8	146.1	153.8	161.7	169.7
Aerated waters manufacture—Wages Council rates for England and Wales	127 0	151 0	151 0	157 0	157 0	165 6	173 6	173 6	118.9	118.9	123.6	123.6	130.3	136.6	136.6
Tobacco manufacture—minimum rates (Scale II rates prior to April 1964)	134 6	165 6	172 6	187 6	195 6	203 6	220 0	220 0	123.0	128.3	139.4	145.4	151.3	163.6	163.6

* The sugar confectionery and food preserving Wages Council was abolished as from 1st October 1963.

Source: Ministry of Labour

Weekly Rates of Wages: Adult Male Workers—continued

B.7a

	Weekly rates in monetary terms								Weekly rates expressed as indices (1st April 1955 = 100)						
	1st April 1955	1st April 1959	1st April 1960	1st April 1961	1st April 1962	1st April 1963	1st April 1964	1st April 1965	1st April 1959	1st April 1960	1st April 1961	1st April 1962	1st April 1963	1st April 1964	1st April 1965
	s. d.	s. d.	s. d.	s. d.	s. d.	s. d.	s. d.	s. d.							
Heavy chemicals manufacture—minimum rates:—															
Day labourers:—															
I.C.I. Ltd.	144 10	168 8	168 11	176 9	191 8	191 8	200 5	216 2	116.5	116.6	122.0	132.3	132.3	138.4	149.3
Joint Industrial Council firms:—															
London	145 9	174 2	174 2	182 0	188 2	196 11	205 8	216 2	119.5	119.5	124.9	129.1	135.1	141.1	148.3
Other areas	142 1	165 11	166 3	174 2	180 3	189 0	197 9	208 3	116.8	117.0	122.6	126.9	133.0	139.2	146.6
Drug and fine chemical manufacture—minimum rates:—															
Highest rated workers:—															
London	155 0	184 6	184 6	194 6	194 6	208 6	217 0	229 6	119.0	119.0	125.5	125.5	134.5	140.0	148.1
Rest of Great Britain	151 0	178 0	178 0	188 0	188 0	202 0	210 6	223 0	117.9	117.9	124.5	124.5	133.8	139.4	147.7
Lowest rated workers:—															
London	141 0	166 6	166 6	176 6	176 6	190 6	199 0	209 6	118.1	118.1	125.2	125.2	135.1	141.1	148.6
Rest of Great Britain	137 0	160 0	160 0	170 0	170 0	184 0	192 6	203 0	116.8	116.8	124.1	124.1	134.3	140.5	148.2
Paint, varnish and lacquer manufacture—minimum rates:—															
London	140 0	164 6	170 6	180 6	191 0	191 0	198 6	207 0	117.5	121.8	128.9	136.4	136.4	141.8	147.9
Other districts	135 0	159 6	165 6	175 6	186 0	186 0	193 6	202 0	118.1	122.6	130.0	137.8	137.8	143.3	149.6
Soap, candle and edible fat manufacture—minimum rates for larger employers	138 6	172 6	177 6	177 6	186 0	197 0	207 6	207 6	124.5	128.2	128.2	134.3	142.2	149.8	149.8
Engineering—consolidated minimum time rates:—															
Fitters:—															
London	160 6	191 4	191 4	199 10	199 10	205 10	216 4	221 4*	119.2	119.2	124.5	124.5	128.2	134.8	137.9
National minimum	155 10	186 8	186 8	195 2	195 2	201 2	211 8	217 8*	119.8	119.8	125.2	125.2	129.1	135.8	139.7
Labourers:—															
London	136 0	160 6	160 6	168 0	168 0	173 0	182 6	186 7*	118.0	118.0	123.5	123.5	127.2	134.2	137.2
National minimum	132 10	157 4	157 4	164 10	164 10	169 10	179 4	184 4*	118.4	118.4	124.1	124.1	127.9	135.0	138.8
Electrical cable making—minimum rates:—															
Highest rated occupations:—															
Highest rated areas including London	153 1	178 9	178 9	189 0	189 0	208 3	220 6	234 6	116.8	116.8	123.5	123.5	136.0	144.0	153.2
Other areas	150 4	176 0	176 0	186 5	186 5	205 8	217 11	231 11	117.1	117.1	124.0	124.0	136.8	145.0	154.3
Lowest rated occupations:—															
Highest rated areas including London	134 9	159 6	159 6	169 9	169 9	183 9	196 0	210 0	118.4	118.4	126.0	126.0	136.4	145.5	155.8
Other areas	132 0	156 9	156 9	167 2	167 2	181 2	193 5	207 5	118.8	118.8	126.6	126.6	137.2	146.5	157.1
Shipbuilding—inclusive uniform plain time rates on new work:—															
Skilled classes	158 0	188 10	188 10	197 4	197 4	203 4	211 4	211 4	119.5	119.5	124.9	124.9	128.7	133.8	133.8
Vehicle building—minimum rates in England and Wales:—															
Craftsmen:—															
London	160 5	200 9	200 9	210 0	210 0	227 10	237 0	242 5	125.1	125.1	130.9	130.9	142.0	147.7	151.1
Other areas	158 7	198 11	198 11	208 3	208 3	226 0	235 2	240 7	125.4	125.4	131.3	131.3	142.5	148.3	151.7

Labourers:—																
London	142 1	172 4	172 4	179 5	179 5	193 10	203 1	207 6	121.3	121.3	126.3	126.3	136.4	142.9	146.0	
Other areas	140 3	170 6	170 6	177 8	177 8	192 0	201 2	205 8	121.6	121.6	126.7	126.7	136.9	143.4	146.6	
Railway workshops—standard rates:—																
Craft grades:—																
London	160 6	186 6	208 0	208 0	214 0	226 6	239 6	260 6	116.2	129.6	129.6	133.3	141.1	149.2	162.3	
Other areas	157 6	183 6	202 0	202 0	208 0	220 6	233 6	254 6	116.5	128.3	128.3	132.1	140.0	148.3	161.6	
Labourers:—																
London	137 6	158 6	174 6	174 6	179 6	190 0	201 0	218 6	115.3	126.9	126.9	130.5	138.2	146.2	158.9	
Other areas	134 6	155 6	168 6	168 6	173 6	184 0	195 0	212 6	115.6	125.3	125.3	129.0	136.8	145.0	158.0	
Hollow-ware manufacture—Wages Council rates	113 8	133 10	139 4	146 2	151 5	156 8	170 8	180 3	117.7	122.6	128.6	133.2	137.8	150.1	158.6	
Stamped or pressed metal-wares—Wages Council rates:—																
Polishers (Grade III—highest rated workers)	146 10	188 8	188 8	188 8	197 2	203 2	203 2	213 8	128.5	128.5	128.5	134.3	138.4	138.4	145.5	
Other workers	121 11	154 0	154 0	154 0	161 6	166 6	166 6	176 0	126.3	126.3	126.3	132.5	136.6	136.6	144.4	
Wool textile industry in Yorkshire	120 5	139 5	142 2	162 6	162 6	167 5	167 5	181 9	115.8	118.1	134.9	134.9	139.0	139.0	150.9	
Silk spinning, throwing and weaving—minimum rates	124 0	148 6	155 0	155 0	165 0	171 0	177 0	188 0	119.8	125.0	125.0	133.1	137.9	142.7	151.6	
Surgical dressings manufacture—minimum rates	132 6	155 6	155 6	163 0	170 6	177 6	187 6	187 6	117.4	117.4	123.0	128.7	134.0	141.5	141.5	
Textile finishing industry—minimum rates	126 7	151 7	151 7	159 5	166 6	170 9	183 3	199 11	119.7	119.7	125.9	131.5	134.9	144.8	157.9	
Leather producing industry:—																
Skilled workers:—																
London	148 2	185 8	192 2	191 9	198 11	198 11	207 10	215 3	125.3	129.7	129.4	134.3	134.3	140.3	145.3	
Other districts	140 8	178 2	184 8	184 7	191 9	191 9	200 8	208 3	126.7	131.3	131.3	136.3	136.3	142.7	148.0	
Unskilled workers:—																
London	136 11	172 6	179 1	179 2	186 4	186 4	195 4	203 0	126.0	130.8	130.9	136.1	136.1	142.7	148.3	
Other districts	129 5	165 0	171 7	172 0	179 2	179 2	188 2	196 0	127.5	132.6	132.9	138.4	138.4	145.4	151.4	
Ready-made and wholesale bespoke tailoring—																
Wages Council rates:—																
Measure cutters:—																
London	143 11	175 1	182 5	182 11	182 11	195 2	209 2	209 2	121.7	126.8	127.1	127.1	135.6	145.3	145.3	
Other areas	137 6	168 8	176 0	175 11	175 11	188 2	202 2	202 2	122.7	128.0	127.9	127.9	136.8	147.0	147.0	
Porters	113 8	144 10	152 2	152 3	152 3	164 6	178 6	178 6	127.4	133.9	133.9	133.9	144.7	157.0	157.0	
Footwear manufacture—minimum rates for day work	140 0	170 0	175 0	180 0	190 0	195 0	205 0	212 6	121.4	125.0	128.6	135.7	139.3	146.4	151.8	
Building brick and allied industries—minimum rates of Joint Industrial Council for England and Wales	130 2	160 5	166 10	175 0	182 11	182 11	190 9	201 3	123.2	128.2	134.4	140.5	140.5	146.5	154.6	
Glass container manufacture—minimum rates:—																
General labourers on day work:—																
London district	135 0	166 11	166 8	173 10	180 3	185 6	192 6	203 0	123.6	123.5	128.8	133.5	137.4	142.6	150.4	
Other districts	129 5	161 3	161 3	168 5	175 0	180 3	187 3	197 9	124.6	124.6	130.1	135.2	139.3	144.7	152.8	
Cement manufacture—minimum rates for general labourers (Group I works prior to January 1961)	147 9	172 6	179 10	188 2	196 0	204 9	213 6	227 6	116.8	121.7	127.4	132.7	138.6	144.5	154.0	
Sawmilling—London and other highest paid areas:—																
Woodcutting machinists and sawyers	157 8	205 4	209 0	218 2	231 0	238 0	255 6	261 5	130.2	132.6	138.4	146.5	151.0	162.1	165.8	
Labourers	141 2	172 4	176 0	185 2	196 0	203 0	218 9	225 6	122.1	124.7	131.2	138.8	143.8	155.0	159.7	

* Minimum earnings levels introduced from 4th January 1965.

Source: Ministry of Labour

Weekly Rates of Wages: Adult Male Workers—continued

B.7a

	Weekly rates in monetary terms								Weekly rates expressed as indices (1st April 1955 = 100)						
	1st April 1955	1st April 1959	1st April 1960	1st April 1961	1st April 1962	1st April 1963	1st April 1964	1st April 1965	1st April 1959	1st April 1960	1st April 1961	1st April 1962	1st April 1963	1st April 1964	1st April 1965
	s. d.	s. d.	s. d.	s. d.	s. d.	s. d.	s. d.	s. d.							
Furniture manufacture—total minimum payment for timeworkers:—															
Journeyman:—															
London	176 0	210 10	216 4	222 3	243 3	248 6	256 3	261 5	119.8	122.9	126.3	138.2	141.2	145.6	148.5
Rest of Great Britain	168 8	203 6	209 0	215 3	236 3	241 6	249 5	254 7	120.7	123.9	127.6	140.1	143.2	147.9	150.9
Coopering—minimum time rates:—															
Journeyman:—															
London	168 8	207 2	212 8	216 4	234 6	241 6	252 0	262 6	122.8	126.1	128.3	139.0	143.2	149.4	155.6
Other areas	165 0	203 6	209 0	212 8	231 0	238 0	248 6	259 0	123.3	126.7	128.9	140.0	144.2	150.6	157.0
Wood box, packing case and wooden container manufacture—minimum rates in England and Wales:—															
Sawyers and woodcutting machinists	152 2	192 6	198 0	208 3	217 0	217 0	227 6	240 0	126.5	130.1	136.9	142.6	142.6	149.5	157.7
Labourers	135 8	166 10	172 4	180 3	189 0	189 0	197 9	210 2	123.0	127.0	132.9	139.3	139.3	145.8	154.9
Paper making, paper coating, paper board and building board making—minimum rates:—															
Highest rated occupations	153 9	193 2	195 4	206 1	210 0	219 8	219 8	230 2	125.6	127.0	134.0	136.6	142.9	142.9	149.7
Lowest rated occupations	135 0	165 11	166 8	175 7	179 5	186 5	186 5	195 2	122.9	123.5	130.1	132.9	138.1	138.1	144.6
Paper box making—Wages Council rates:—															
Machine minders (highest rated occupation)	159 3	187 6	191 6	191 6	196 6	205 6	205 6	217 0	117.7	120.3	120.3	123.4	129.0	129.0	136.3
Other workers	131 9	156 6	160 6	160 6	165 6	172 6	172 6	182 0	118.8	121.8	121.8	125.6	130.9	130.9	138.1
General printing—minimum rates:—															
Hand compositors:—															
London	186 0	233 0	244 0	247 0	266 0	275 2	286 8	297 0	125.3	131.2	132.8	143.0	147.9	154.1	159.7
Grade 1 towns	174 6	218 6	228 9	231 9	250 0	259 2	270 8	281 0	125.2	131.1	132.8	143.3	148.5	155.1	161.0
Grade 2 towns	169 0	216 0	226 3	229 3	247 6	256 8	268 2	278 6	127.8	133.9	135.7	146.4	151.9	158.7	164.8
Rubber manufacture—minimum rates	133 2	161 4	162 0	173 7	193 0	201 11	201 11	213 2	121.2	121.7	130.4	144.9	151.6	151.6	160.1
Toy manufacture—Wages Council rates:—															
Woodcutting machinists	131 3	157 6	166 11	167 6	167 6	186 5	186 5	196 11	120.0	127.2	127.6	127.6	142.0	142.0	150.0
Other workers	112 6	138 9	148 2	148 9	148 9	166 3	166 3	176 9	123.3	131.7	132.2	132.2	147.8	147.8	157.1
Match manufacture—minimum rates:—															
London	139 4	172 4	177 10	183 9	194 3	194 3	203 4	210 0	123.7	127.6	131.9	139.4	139.4	145.9	150.7
Other districts	135 8	165 0	170 6	175 11	186 5	186 5	195 0	201 8	121.6	125.7	129.7	137.4	137.4	143.7	148.6
Building industry—standard rates:—															
Craftsmen:—															
London	172 4	214 6	214 6	225 6	239 9	246 9	262 6	269 11	124.5	124.5	130.9	139.1	143.2	152.3	156.6
Grade A districts	166 10	209 0	209 0	220 0	234 6	241 6	257 3	264 10	125.3	125.3	131.9	140.6	144.8	154.2	158.7
Labourers:—															
London	152 2	190 8	190 8	198 0	213 6	220 6	229 3	234 1	125.3	125.3	130.1	140.3	144.9	150.7	153.8
Grade A districts	146 8	185 2	185 2	192 6	208 3	215 3	224 0	228 11	126.3	126.3	131.3	142.0	146.8	152.7	156.1

Constructional engineering — outside steelwork erection:—																
Erectors:—																
London	176 0	207 2	207 5	216 2	227 6	245 0	255 6	265 8	117.7	117.9	122.8	129.3	139.2	145.2	150.9	
Other areas	172 4	203 6	203 11	212 8	224 0	241 6	252 0	262 3	118.1	118.3	123.4	130.0	140.1	146.2	152.2	
Erector's helpers:—																
London	167 9	195 3	195 2	203 0	214 5	231 0	241 6	248 7	116.4	116.3	121.0	127.8	137.7	144.0	148.2	
Other areas	164 1	191 7	191 8	199 6	210 11	227 6	238 0	245 2	116.8	116.8	121.6	128.5	138.6	145.0	149.4	
Electrical contracting industry—standard rates in England and Wales:—																
Journeyman:—																
London	196 2	229 2	232 10	274 9	274 9	283 6	297 6	308 4	116.8	118.7	140.1	140.1	144.5	151.7	157.2	
Other areas except Liverpool	177 10	210 10	216 4	259 0	259 0	267 9	281 9	291 8	118.6	121.6	145.6	145.6	150.6	158.4	164.0	
Gas supply—standard rates:—																
Gas fitters (1st class prior to April 1964):—																
Metropolitan area	176 11	226 5	226 5	245 0	252 0	259 0	269 6	278 3	128.0	128.0	138.5	142.4	146.4	152.3	157.3	
Provincial A areas	166 10	216 4	216 4	234 6	241 6	248 6	259 0	267 9	129.7	129.7	140.6	144.8	149.0	155.2	160.5	
Provincial B areas	161 4	210 10	210 10	229 3	236 3	243 3	253 9	262 6	130.7	130.7	142.1	146.4	150.8	157.3	162.7	
Labourers:—																
Metropolitan area	144 10	187 0	187 0	197 9	204 9	210 0	220 6	229 3	129.1	129.1	136.5	141.4	145.0	152.2	158.3	
Provincial A areas	134 9	176 11	176 11	187 3	194 3	199 6	210 0	218 9	131.3	131.3	139.0	144.2	148.1	155.8	162.3	
Provincial B areas	129 3	171 5	171 5	182 0	189 0	194 3	204 9	213 6	132.6	132.6	140.8	146.2	150.3	158.4	165.2	
Electricity supply:—																
Electricians, fitters:—																
London	194 4	230 1	230 2	247 8	262 8	275 11	284 8	334 10	118.4	118.4	127.4	135.2	142.0	146.5	172.3	
Other areas	179 8	215 5	216 2	233 8	248 8	261 11	270 8	320 10	119.9	120.3	130.1	138.4	145.8	150.6	178.6	
Labourers:—																
London	160 5	192 6	192 6	203 0	215 0	228 3	237 0	259 0	120.0	120.0	126.5	134.0	142.3	147.7	161.5	
Other areas	145 9	177 10	178 6	189 0	201 0	214 3	223 0	245 0	122.0	122.5	129.7	137.9	147.0	153.0	168.1	
Railway service—standard rates:—																
Engine drivers on maximum:—																
London	195 0	229 0	266 0	266 0	274 0	290 0	307 0	334 0	117.4	136.4	136.4	140.5	148.7	157.4	171.3	
Other areas	195 0	229 0	260 0	260 0	268 0	284 0	301 0	328 0	117.4	133.3	133.3	137.4	145.6	154.4	168.2	
Porters:—																
London	138 0	159 0	174 0	174 0	179 0	189 0	200 0	217 0	115.2	126.1	126.1	129.7	137.0	144.9	157.2	
Other areas	135 0	156 0	168 0	168 0	173 0	183 0	194 0	211 0	115.6	124.4	124.4	128.1	135.6	143.7	156.3	
Road passenger transport:—																
London Transport Executive:—																
Drivers of Central buses on maximum	172 0	202 0	212 0	230 0	230 0	236 6	267 6	283 6	117.4	123.3	133.7	133.7	137.5	155.5	164.8	
Conductors of Central buses on maximum	168 0	198 0	208 0	226 0	226 0	232 6	252 6	268 6	117.9	123.8	134.5	134.5	138.4	150.3	159.8	
Municipal undertakings outside London:—																
Drivers on maximum	148 0	182 0	192 6	192 6	203 6	210 0	232 9	247 9	123.0	130.1	130.1	137.5	141.9	157.3	167.4	
Conductors on maximum	143 0	177 0	187 3	187 3	198 3	204 9	224 0	239 0	123.8	130.9	130.9	138.6	143.2	156.6	167.1	
Company-owned undertakings:—																
Group I undertakings:—																
Drivers on maximum	147 0	181 0	181 0	191 6	202 6	208 6	231 3	231 3	123.1	123.1	130.3	137.8	141.8	157.3	157.3	
Conductors on maximum	143 0	177 0	177 0	187 6	198 6	204 6	223 9	223 9	123.8	123.8	131.1	138.8	143.0	156.5	156.5	
Road haulage contracting—Wages Council rates:—																
Drivers (lowest rated):—																
London	133 0	168 0	173 0	183 0	188 3	197 6	197 6	205 3	126.3	130.1	137.6	141.5	148.5	148.5	154.3	
Grade 1 areas	128 0	163 0	168 0	178 0	183 3	192 6	192 6	200 3	127.3	131.3	139.1	143.2	150.4	150.4	156.4	
Grade 2 areas	124 0	159 0	164 0	174 0	179 3	188 6	188 6	*	128.2	132.3	140.3	144.6	152.0	152.0	*	

* Grade 2 areas were upgraded to Grade 1 from 23rd November 1964.

Source : Ministry of Labour

Weekly Rates of Wages: Adult Male Workers—continued

B.7a

	Weekly rates in monetary terms								Weekly rates expressed as indices (1st April 1955 = 100)						
	1st April 1955	1st April 1959	1st April 1960	1st April 1961	1st April 1962	1st April 1963	1st April 1964	1st April 1965	1st April 1959	1st April 1960	1st April 1961	1st April 1962	1st April 1963	1st April 1964	1st April 1965
	s. d.	s. d.	s. d.	s. d.	s. d.	s. d.	s. d.	s. d.							
Road haulage contracting—Wages Council rates:— <i>continued</i>															
Other road haulage workers:—															
London	130 0	161 0	166 0	175 9	181 0	190 0	190 0	197 6	123.8	127.7	135.2	139.2	146.2	146.2	151.9
Grade 1 areas	127 0	158 0	163 0	172 9	178 0	187 0	187 0	194 6	124.4	128.3	136.0	140.2	147.2	147.2	153.1
Grade 2 areas	123 0	154 0	159 0	168 9	174 0	183 0	183 0	*	125.2	129.3	137.2	141.5	148.8	148.8	*
Dock labour—minimum rates for dock labourers	132 0	169 7	169 7	180 7	180 7	189 0	189 0	208 4	128.5	128.5	136.8	136.8	143.2	143.2	157.8
Civil air transport:—															
Skilled tradesmen	184 9	221 5	221 10	232 4	239 4	239 4	248 11	†	119.8	120.1	125.8	129.5	129.5	134.7	†
General and stores labourers	159 1	188 0	188 2	196 11	202 2	202 2	210 0	†	118.2	118.3	123.8	127.1	127.1	132.0	†
Post Office—standard rates:—															
Postmen on maximum rate:—															
Inner London area	166 0	220 0	220 0	243 6	252 6	257 0	290 0	301 0	132.5	132.5	146.7	152.1	154.8	174.7	181.3
National rate area	162 0	213 0	213 0	221 6	230 6	235 0	264 0	275 0	131.5	131.5	136.7	142.3	145.1	163.0	169.8
Wholesale grocery and provision trade—minimum rates in England and Wales:—															
Warehouse workers:—															
London	144 0	179 6	186 0	197 6	207 6	207 6	216 6	226 6	124.7	129.2	137.2	144.1	144.1	150.3	157.3
Other areas	138 0	173 6	180 0	188 6	196 6	196 6	205 6	215 6	125.7	130.4	136.6	142.4	142.4	148.9	156.2
Retail food trades—Wages Council rates for England and Wales:—															
Shop assistants:—															
London	131 6	154 0	160 0	160 0	175 0	187 0	187 0	199 0	117.1	121.7	121.7	133.1	142.2	142.2	151.3
Provincial A areas	127 6	150 0	156 0	156 0	169 0	179 6	179 6	191 6	117.6	122.4	122.4	132.5	140.8	140.8	150.2
Provincial B areas	121 6	144 0	150 0	150 0	160 0	168 6	168 6	178 6	118.5	123.5	123.5	131.7	138.7	138.7	146.9
Milk distribution—Wages Council rates for England and Wales:—															
Rounds salesmen:—															
Area A (rural areas and towns with a population of less than 10,000)	124 0	155 6	155 6	161 6	181 6	181 6	194 0	194 0	125.4	125.4	130.2	146.4	146.4	156.5	156.5
Area B	126 6	158 0	158 0	164 0	184 0	184 0	196 6	196 6	124.9	124.9	129.6	145.5	145.5	155.3	155.3
Area C (London)	130 6	162 0	162 0	168 0	188 0	188 0	200 6	200 6	124.1	124.1	128.7	144.1	144.1	153.6	153.6
Other workers (lowest rated):—															
Area A	124 0	155 6	155 6	161 6	174 6	174 6	184 6	184 6	125.4	125.4	130.2	140.7	140.7	148.8	148.8
Area B	126 6	158 0	158 0	164 0	177 0	177 0	187 0	187 0	124.9	124.9	129.6	139.9	139.9	147.8	147.8
Area C	130 6	162 0	162 0	168 0	181 0	181 0	191 0	191 0	124.1	124.1	128.7	138.7	138.7	146.4	146.4
Retail drapery, outfitting and footwear trades— Wages Council rates:—															
Shop assistants:—															
London	134 6	157 0	163 0	163 0	178 0	190 0	190 0	202 0	116.7	121.2	121.2	132.3	141.3	141.3	150.2
Provincial A areas	130 6	153 0	159 0	159 0	172 0	182 6	182 6	194 6	117.2	121.8	121.8	131.8	139.8	139.8	149.0
Provincial B areas	125 0	147 6	153 6	153 6	163 6	172 0	172 0	182 0	118.0	122.8	122.8	130.8	137.6	137.6	145.6

Retail furnishing and allied trades—Wages Council rates:—															
Shop assistants:—															
London	135 0	157 6	163 6	163 6	178 6	190 6	190 6	202 6	116.7	121.1	121.1	132.2	141.1	141.1	150.0
Provincial A areas	130 6	153 0	159 0	159 0	172 0	182 6	182 6	194 6	117.2	121.8	121.8	131.8	139.0	139.0	149.0
Provincial B areas	123 6	146 0	152 0	152 0	162 0	170 6	170 6	180 6	118.2	123.1	123.1	131.2	138.1	138.1	146.2
Retail Co-operative Societies:—															
Shop assistants:—															
Metropolitan	153 0	183 0	189 0	204 0	204 0	214 6	224 6	224 6	119.6	123.5	133.3	133.3	140.2	146.7	146.7
Provincial A areas	144 0	174 0	180 0	193 0	193 0	202 6	212 6	212 6	120.8	125.0	134.0	134.0	140.6	147.6	147.6
Provincial B areas	140 0	169 0	175 0	185 0	185 0	194 0	204 0	204 0	120.7	125.0	132.1	132.1	138.6	145.7	145.7
General waste materials reclamation—Wages Council rates															
	120 9	149 6	149 6	155 10	162 11	162 11	169 9	180 3	123.8	123.8	129.1	134.9	134.9	140.6	149.3
Health services—standard rates:—															
Group I occupations:—															
London	138 0	178 4	185 8	185 8	192 8	199 8	213 8	224 8	129.2	134.5	134.5	139.6	144.7	154.8	162.8
Other areas	132 0	170 4	177 8	177 8	184 8	191 8	205 8	212 8	129.0	134.6	134.6	139.9	145.2	155.8	161.1
Unlicensed places of refreshment—Wages Council rates:—															
Head cooks:—															
London	153 6	176 0	188 4	196 2	196 2	210 11	225 11	225 11	114.7	122.7	127.8	127.8	137.4	147.2	147.2
Provincial A areas	148 6	171 0	183 5	191 3	191 3	206 3	220 4	220 4	115.2	123.5	128.8	128.8	138.9	148.4	148.4
Provincial B areas	143 6	166 0	178 6	186 4	186 4	201 7	214 8	214 8	115.7	124.4	129.8	129.8	140.5	149.6	149.6
Other workers (lowest rated):—															
London	118 0	138 6	146 3	152 1	152 1	161 3	176 3	176 3	117.4	123.9	128.9	128.9	136.7	149.4	149.4
Provincial A areas	113 0	133 6	141 4	147 2	147 2	156 7	170 8	170 8	118.1	125.1	130.2	130.2	138.6	151.0	151.0
Provincial B areas	108 0	128 6	136 5	142 4	142 4	151 11	165 0	165 0	119.0	126.3	131.8	131.8	140.7	154.8	154.8
Licensed residential establishments and licensed restaurants—Wages Council rates:—															
Chefs or head cooks:—															
Area A (London)	182 0	204 0	204 0	211 0	231 0	231 0	244 6	244 6	112.1	112.1	115.9	126.9	126.9	134.3	134.3
Area B	180 0	202 0	202 0	209 0	229 0	229 0	242 6	242 6	112.2	112.2	116.1	127.2	127.2	134.7	134.7
Area C	177 0	199 0	199 0	206 0	226 0	226 0	239 6	239 6	112.4	112.4	116.4	127.7	127.7	135.3	135.3
Other workers (lowest rated):—															
Area A (London)	122 0	144 0	144 0	150 0	170 0	170 0	183 6	183 6	118.0	118.0	123.0	139.3	139.3	150.4	150.4
Area B	120 0	142 0	142 0	148 0	168 0	168 0	181 6	181 6	118.3	118.3	123.3	140.0	140.0	151.3	151.3
Area C	117 0	139 0	139 0	145 0	165 0	165 0	178 6	178 6	118.8	118.8	123.9	141.0	141.0	152.6	152.6
Licensed non-residential establishments—Wages Council rates:—															
First hands:—															
London	123 0	148 6	148 6	154 6	169 6	169 6	184 6	184 6	120.7	120.7	125.6	137.8	137.8	150.0	150.0
Other areas	120 0	145 6	145 6	151 6	166 6	166 6	181 6	181 6	121.3	121.3	126.3	138.8	138.8	151.3	151.3
Other workers (lowest rated):—															
London	116 0	141 6	141 6	147 6	162 6	162 6	177 6	177 6	122.0	122.0	127.2	140.1	140.1	153.0	153.0
Other areas	113 0	138 6	138 6	144 6	159 6	159 6	174 6	174 6	122.6	122.6	127.9	141.2	141.2	154.4	154.4
Laundering—Wages Council rates															
	120 0	141 7	141 7	147 10	147 10	158 7	158 7	168 0	118.0	118.0	123.2	123.2	132.2	132.2	140.0
Motor vehicle retail and repairing trade—minimum rates:—															
Skilled workers:—															
London	163 2	194 4	194 4	203 0	203 0	213 6	220 6	231 0	119.1	119.1	124.4	124.4	130.8	135.1	141.6
Other areas	159 6	190 8	190 8	199 6	199 6	210 0	217 0	227 6	119.5	119.5	125.1	125.1	131.7	136.1	142.6

* Grade 2 areas were upgraded to Grade 1 from 23rd November 1964.

† Comparable rates at 1st April 1965 not available.

Source: Ministry of Labour

Weekly Rates of Wages: Adult Male Workers—continued

B.7a

	Weekly rates in monetary terms								Weekly rates expressed as indices (1st April 1955 = 100)						
	1st April 1955	1st April 1959	1st April 1960	1st April 1961	1st April 1962	1st April 1963	1st April 1964	1st April 1965	1st April 1959	1st April 1960	1st April 1961	1st April 1962	1st April 1963	1st April 1964	1st April 1965
	s. d.	s. d.	s. d.	s. d.	s. d.	s. d.	s. d.	s. d.							
Motor vehicle retail and repairing trade—minimum rates:— <i>continued</i>															
Unskilled workers employed outside workshops:—															
London	134 9	159 6	159 6	166 3	166 3	175 0	182 0	190 9	118.4	118.4	123.4	123.4	129.9	135.1	141.6
Other areas	131 1	155 10	155 10	162 9	162 9	171 6	178 6	187 3	118.9	118.9	124.2	124.2	130.8	136.2	142.8
Boot and shoe repairing and bespoke footwear manufacture—Wages Council rates	125 0	147 6	152 6	152 6	165 6	176 0	184 0	184 0	118.0	122.0	122.0	132.4	140.8	147.2	147.2
Hairdressing—Wages Council rates:—															
Operative hairdressers in gentlemen's saloons after 1 year's service:—															
London	131 6	152 0	158 0	158 0	170 0	178 6	178 6	189 6	115.6	120.2	120.2	129.3	135.7	135.7	144.1
Provincial A areas	126 6	147 0	153 0	153 0	164 6	172 6	172 6	183 6	116.2	120.9	120.9	130.0	136.4	136.4	145.1
Provincial B areas	126 6	147 0	153 0	153 0	164 6	172 6	172 6	183 6	116.2	120.9	120.9	130.0	136.4	136.4	145.1
22 Government Industrial Establishments—minimum rates commonly called "M" rates:—															
London	139 0	173 0	179 0	187 0	194 0	202 0	211 0	221 0	124.5	128.8	134.5	139.6	145.3	151.8	159.0
Rest of Great Britain	129 0	165 0	171 0	179 0	185 0	194 0	203 0	213 0	127.9	132.6	138.8	143.4	150.4	157.4	165.1
Local Authorities services in England and Wales:—															
Group I occupations (car park attendants, etc.):—															
London	137 6	180 6	180 6	187 10	194 9	208 9	215 9	226 9	131.3	131.3	136.6	141.6	151.8	156.9	164.9
Zone A Authorities	131 6	169 6	169 6	176 10	183 9	197 9	204 9	211 9	128.9	128.9	134.5	139.7	150.4	155.7	161.0
Zone B Authorities	128 6	166 6	166 6	173 10	180 9	194 9	201 9	208 9	129.6	129.6	135.3	140.7	151.6	157.0	162.5
River authorities—minimum rates for basic grade in England and Wales:—															
Greater London area	144 5	180 0	180 0	187 0	196 0	206 6	217 0	224 0	124.6	124.6	129.5	135.7	143.0	150.3	155.1
Other areas	136 11	172 6	172 6	179 8	189 0	199 6	210 0	217 0	126.0	126.0	131.2	138.0	145.9	153.4	158.5
County Council roadmen—minimum rates for basic grade in England and Wales:—															
London area	141 2	183 9	183 9	191 1	199 7	213 7	220 7	231 7	130.2	130.2	135.4	141.4	151.3	156.3	164.0
Zone A authorities	135 2	172 9	172 9	180 1	188 7	202 7	209 7	216 7	127.8	127.8	133.2	139.5	149.9	155.1	160.2
Zone B authorities	132 2	169 9	169 9	177 1	185 7	199 7	206 7	213 7	128.4	128.4	134.0	140.4	151.0	156.3	161.6

Source: Ministry of Labour

Weekly Rates of Wages: Adult Female Workers

B.7b

	Weekly rates in monetary terms								Weekly rates expressed as indices (1st April 1955 = 100)						
	1st April 1955	1st April 1959	1st April 1960	1st April 1961	1st April 1962	1st April 1963	1st April 1964	1st April 1965	1st April 1959	1st April 1960	1st April 1961	1st April 1962	1st April 1963	1st April 1964	1st April 1965
	s. d.	s. d.	s. d.	s. d.	s. d.	s. d.	s. d.	s. d.							
Agriculture—minimum rates of Wages Board for England and Wales:—															
Cambridgeshire and Yorkshire	90 0	111 0	116 0	123 0	126 0	131 6	139 6	148 0	123.3	128.9	136.7	140.0	146.1	155.0	164.4
Other counties	96 0	118 6	121 6	128 6	131 6	137 6	142 6	151 6	123.4	126.6	133.9	137.0	143.2	148.4	157.8
Baking—Wages Council rates for England and Wales:—															
Confectioners:—															
London	97 9	118 10	118 10	124 7	124 7	135 7	135 7	145 3	121.6	121.6	127.5	127.5	138.7	138.7	148.6
Provincial A areas	95 10	116 11	116 11	122 8	122 8	133 8	133 8	143 6	122.0	122.0	128.0	128.0	139.5	139.5	149.7
Provincial B areas	91 1	112 2	112 2	117 11	117 11	128 11	128 11	138 3	123.1	123.1	129.5	129.5	141.5	141.5	151.8
Biscuit manufacture—minimum rates:—															
Highest rated workers	101 0	123 0	123 0	127 6	134 0	141 0	147 0	154 6	121.8	121.8	126.2	132.7	139.6	145.5	153.0
Ungraded workers (lowest rated)	92 0	114 0	114 0	118 6	125 6	130 0	136 0	143 6	123.9	123.9	128.8	135.9	141.3	147.8	156.0
Cocoa, chocolate and sugar confectionery manufacture—minimum rates of Joint Industrial Council	98 6	115 0	119 0	125 6	125 6	130 6	136 0	142 0	116.8	120.8	127.4	127.4	132.5	138.1	144.2
Food manufacturing industry—minimum rates of Joint Industrial Council:—															
London	91 6	114 0	118 6	125 0	125 0	131 0	136 3	142 0	124.6	129.5	136.6	136.6	143.2	148.9	155.2
Elsewhere	89 6	112 0	116 6	123 0	123 0	129 0	134 3	140 0	125.1	130.2	137.4	137.4	144.1	150.0	156.4
23 Tobacco manufacture—minimum rates (Scale II rates prior to April 1964)	94 6	117 9	122 9	129 9	136 3	143 3	157 9	157 9	124.6	129.9	137.3	144.2	151.6	166.9	166.9
Drug and fine chemical manufacture—minimum rates:—															
Highest rated workers:—															
London	107 0	129 0	129 0	136 0	136 0	145 0	152 0	161 6	120.6	120.6	127.1	127.1	135.5	142.1	150.9
Rest of Great Britain	105 0	125 6	125 6	132 6	132 6	141 6	148 6	158 0	119.5	119.5	126.2	126.2	134.8	141.4	150.5
Lowest rated workers:—															
London	99 0	118 0	118 0	125 0	125 0	134 0	141 0	149 6	119.2	119.2	126.3	126.3	135.4	142.4	151.0
Rest of Great Britain	97 0	114 6	114 6	121 6	121 6	130 6	137 6	146 0	118.0	118.0	125.3	125.3	134.5	141.8	150.5
Soap, candle and edible fat manufacture—minimum rates for larger employers	96 0	120 0	124 0	124 0	130 0	138 0	146 0	146 0	125.0	129.2	129.2	135.4	143.8	152.1	152.1
Engineering—consolidated minimum time rates	104 6	126 6	126 6	133 6	133 6	138 6	148 6	155 6*	121.1	121.1	127.8	127.8	132.5	142.1	148.8
Silk spinning, throwing and weaving—minimum rates	87 0	104 9	109 3	109 3	115 0	119 6	124 0	134 0	120.4	125.6	125.6	132.2	137.4	142.5	154.0
Surgical dressings manufacture—minimum rates	93 6	110 6	110 6	116 6	122 0	127 0	134 6	134 6	118.2	118.2	124.6	130.5	135.8	143.9	143.9
Hosiery manufacture—overriding minimum rates for experienced workers on production work in Midlands	83 7	96 0	96 0	106 3	111 7	114 3	116 11	122 2	114.9	114.9	127.1	133.5	136.7	139.9	146.2
Textile finishing industry—minimum rates	87 10	106 10	106 10	112 4	117 4	120 4	129 0	140 8	121.6	121.6	127.9	133.6	137.0	146.9	160.2
Ready-made and wholesale bespoke tailoring—Wages Council rates:—															
Conveyor belt machinists	89 10	113 8	119 2	119 0	119 0	129 6	143 6	143 6	126.5	132.7	132.5	132.5	144.2	159.7	159.7
Cutters, trimmers and fitters-up	88 0	111 10	117 4	117 3	117 3	127 9	141 9	141 9	127.1	133.3	133.2	133.2	145.2	161.1	161.1
Other workers	84 4	108 2	113 8	113 9	113 9	124 3	138 3	138 3	128.3	134.8	134.9	134.9	147.3	163.9	163.9
Footwear manufacture—minimum rates for day work	103 0	128 0	133 0	138 0	148 0	153 0	165 0	172 6	124.3	129.1	134.0	143.7	148.5	160.2	167.5
Paper box making—Wages Council rates	94 0	111 3	115 0	115 0	119 0	124 0	124 0	131 3	118.4	122.3	122.3	126.6	131.9	131.9	139.6

* Minimum earnings level introduced from 4th January 1965

Source: Ministry of Labour

Weekly Rates of Wages: Adult Female Workers—continued

B.7b

	Weekly rates in monetary terms								Weekly rates expressed as indices (1st April 1955 = 100)						
	1st April 1955	1st April 1959	1st April 1960	1st April 1961	1st April 1962	1st April 1963	1st April 1964	1st April 1965	1st April 1959	1st April 1960	1st April 1961	1st April 1962	1st April 1963	1st April 1964	1st April 1965
	s. d.	s. d.	s. d.	s. d.	s. d.	s. d.	s. d.	s. d.							
General printing—minimum rates on completion of training in warehouse and bindery:—															
London	108 3	136 9	145 9	148 0	163 3	170 1	178 10	186 9	126.3	134.6	136.7	150.8	157.1	165.2	172.5
Grade 1 towns	101 3	129 9	138 3	140 6	155 0	161 10	170 7	178 6	128.1	136.5	138.8	153.1	159.8	168.5	176.3
Grade 2 towns	99 3	127 9	136 3	138 6	153 0	159 10	168 7	176 6	128.7	137.3	139.5	154.2	161.0	169.9	177.8
Rubber manufacture—minimum rates.	97 6	117 4	117 9	127 6	141 8	148 9	148 9	158 2	120.3	120.8	130.8	145.3	152.6	152.6	162.2
Retail food trades—Wages Council rates for England and Wales:—															
Shop assistants:—															
London	97 6	114 6	118 6	118 6	128 6	137 6	137 6	148 6	117.4	121.5	121.5	131.8	141.0	141.0	152.3
Provincial A areas	93 6	110 6	114 6	114 6	122 6	131 0	131 0	142 0	118.2	122.5	122.5	131.0	140.1	140.1	151.9
Provincial B areas	86 6	103 6	107 6	107 6	115 6	122 6	122 6	131 6	119.7	124.3	124.3	133.5	141.6	141.6	152.0
Retail drapery, outfitting and footwear trades—Wages Council rates:—															
Shop assistants:—															
London	101 0	118 0	122 0	122 0	129 6	138 6	138 6	149 6	116.8	120.8	120.8	128.2	137.1	137.1	148.0
Provincial A areas	96 6	113 6	117 6	117 6	124 6	133 0	133 0	144 0	117.6	121.8	121.8	129.0	137.8	137.8	149.2
Provincial B areas	90 6	107 6	111 6	111 6	118 6	125 6	125 6	134 6	118.8	123.2	123.2	130.9	138.7	138.7	148.6
Retail Co-operative Societies:—															
Shop assistants:—															
Metropolitan	109 6	132 6	136 6	147 6	147 6	156 0	164 0	164 0	121.0	124.7	134.7	134.7	142.5	149.8	149.8
Provincial A areas	105 0	126 6	130 6	139 6	139 6	147 0	155 0	155 0	120.5	124.3	132.9	132.9	140.0	147.6	147.6
Provincial B areas	103 0	123 6	127 6	135 6	135 6	142 6	150 6	150 6	119.9	123.8	131.6	131.6	138.3	146.1	146.1
Health services—standard rates:—															
Group 1 occupations (cleaners, domestic assistants, etc.):—															
London	106 0	135 9	141 3	141 3	146 6	151 9	162 10	172 8	128.1	133.3	133.3	138.2	143.2	153.6	162.9
Other areas	99 0	127 9	133 3	133 3	138 6	143 9	154 10	160 8	129.1	134.6	134.6	139.9	145.2	156.4	162.3
Unlicensed places of refreshment—Wages Council rates:—															
Waitresses:—															
London	79 6	95 0	102 2	106 1	106 1	113 5	125 8	125 8	119.5	128.5	133.4	133.4	142.7	158.1	158.1
Provincial A areas	76 6	92 0	97 3	101 2	101 2	108 9	120 0	120 0	120.3	127.1	132.2	132.2	142.2	156.9	156.9
Provincial B areas	74 6	90 0	92 4	96 3	96 3	104 1	114 5	114 5	120.8	123.9	129.2	129.2	139.7	153.6	153.6
Industrial and staff canteens—Wages Council rates:—															
Canteen attendants:—															
London	85 0	106 0	106 0	110 0	119 0	119 0	127 0	127 0	124.7	124.7	129.4	140.0	140.0	149.4	149.4
Other areas	82 6	103 6	103 6	107 6	116 6	116 6	124 6	124 6	125.5	125.5	130.3	141.2	141.2	150.9	150.9
Licensed non-residential establishments—Wages Council rates:—															
Barmaids:—															
London	98 0	118 0	118 0	122 0	132 0	132 0	144 0	144 0	120.4	120.4	124.5	134.7	134.7	146.9	146.9
Other areas	95 0	115 0	115 0	119 0	129 0	129 0	141 0	141 0	121.1	121.1	125.3	135.8	135.8	148.4	148.4
Laundering—Wages Council rates	85 4	103 2	103 2	107 6	107 6	116 6	116 6	126 0	120.9	120.9	126.0	126.0	136.5	136.5	147.7

Note.—In the road passenger transport industry where women conductors are paid the same rates as men and in Local Authorities services in England and Wales where the rates for women are a stated percentage of those for men, the indices of the rates for women are the same as those quoted for adult male workers in Table B.7a.

Source: Ministry of Labour

Average Weekly Earnings Women—Manual Workers (Full-time)

B.8

Industry group 1958 Standard Industrial Classification	Apr. 1960	Index numbers based on April 1960 = 100					Oct. 1964
		Apr. 1962	Apr. 1963	Oct. 1963	Apr. 1964	Oct. 1964	
	s. d.						s. d.
Food, drink and tobacco	138 10	109.1	115.7	118.5	121.8	125.3	173 11
Chemicals and allied industries	139 3	109.8	114.4	118.1	120.7	124.7	173 7
Metal manufacture	147 5	108.0	110.3	112.8	120.7	122.3	180 4
Engineering and electrical goods	154 8	107.4	111.7	113.7	120.3	120.7	186 8
Shipbuilding and marine engineering	137 0	107.7	115.1	119.4	130.0	126.0	172 7
Vehicles	175 2	106.8	111.4	113.6	122.7	120.1	210 4
Metal goods not elsewhere specified	141 4	107.9	111.0	114.7	120.4	121.9	172 4
Textiles	143 3	107.4	111.6	116.3	120.5	123.3	176 8
Leather, leather goods and fur	136 9	108.8	112.6	118.3	118.2	122.2	167 1
Clothing and footwear	140 5	108.3	111.8	115.0	121.8	123.7	173 9
Bricks, pottery, glass, cement, etc.	135 11	111.3	113.9	117.8	124.2	125.7	170 10
Timber, furniture, etc.	155 3	108.1	113.0	118.8	122.7	125.7	195 2
Paper, printing and publishing	150 2	110.2	115.8	117.4	123.2	124.8	187 5
Other manufacturing industries	140 5	108.5	112.9	116.9	121.5	123.6	173 7
All manufacturing industries	145 2	108.2	112.6	115.8	121.5	123.2	178 11
Agriculture (M.L.H. 001)*	139 5	106.8	109.7	111.8	109.4	123.8	172 7
Mining and quarrying (except coal)	142 10	109.7	116.6	119.4	118.4	127.0	181 5
Construction	128 6	111.0	118.1	121.7	122.6	125.4	161 2
Gas, electricity and water	144 7	111.1	125.9	120.8	124.4	133.7	193 4
Transport and communication (except railways, London Transport, British Road Services and sea transport)	195 6	110.3	115.0	118.4	124.9	127.2	248 7
Certain miscellaneous services	124 0	110.9	117.2	116.4	121.6	124.1	153 10
Public administration	149 0	106.8	116.6	118.4	122.1	125.3	186 9
All the above (except agriculture)	145 0	108.4	112.9	116.0	121.6	123.5	179 1

* Quarterly period ending at month before date shown. (Source: Ministry of Agriculture, Fisheries and Food and the Department of Agriculture and Fisheries for Scotland.)

Source: Ministry of Labour

Average Hourly Earnings Women—Manual Workers (Full-time)

B.9

Industry group 1958 Standard Industrial Classification	Apr. 1960	Index numbers based on April 1960 = 100					Oct. 1964
		Apr. 1962	Apr. 1963	Oct. 1963	Apr. 1964	Oct. 1964	
	d.						d.
Food, drink and tobacco	39.6	113.9	120.7	123.5	126.5	130.6	51.7
Chemicals and allied industries	40.8	112.0	117.2	120.6	123.0	129.9	53.0
Metal manufacture	44.3	109.5	113.1	115.1	122.3	125.5	55.6
Engineering and electrical goods	45.5	108.9	113.4	115.4	121.5	124.0	56.4
Shipbuilding and marine engineering	40.8	111.0	114.5	119.6	126.0	129.2	52.7
Vehicles	51.8	107.7	112.2	115.4	123.0	123.4	63.9
Metal goods not elsewhere specified	42.6	108.9	112.9	116.2	121.6	125.4	53.4
Textiles	41.8	112.7	116.5	120.3	124.2	128.9	53.9
Leather, leather goods and fur	40.8	113.2	115.4	120.8	122.5	127.7	52.1
Clothing and footwear	42.7	111.5	115.5	118.3	123.7	127.2	54.3
Bricks, pottery, glass, cement, etc.	40.8	114.2	118.1	121.8	126.5	129.9	53.0
Timber, furniture, etc.	46.5	112.3	116.8	120.0	124.3	129.2	60.1
Paper, printing and publishing	43.4	114.8	121.2	123.5	128.1	130.2	56.5
Other manufacturing industries	41.1	111.4	117.0	119.0	124.1	128.0	52.6
All manufacturing industries	42.9	111.5	116.1	118.9	124.0	127.3	54.6
Agriculture (M.L.H. 001)*	34.6	109.2	119.1	118.2	126.6	130.3	45.1
Mining and quarrying (except coal)	42.2	111.0	116.6	120.9	120.4	126.8	53.5
Construction	38.3	114.6	120.9	126.4	130.8	132.1	50.6
Gas, electricity and water	44.1	113.2	130.4	125.2	127.7	137.6	60.7
Transport and communication (except railways, London Transport, British Road Services and sea transport)	51.8	114.0	119.7	121.8	129.7	131.5	68.1
Certain miscellaneous services	35.9	114.1	120.1	121.2	125.1	129.2	46.4
Public administration	42.4	112.0	120.8	122.4	125.9	129.5	54.9
All the above (except agriculture)	42.6	111.8	116.7	119.5	124.4	127.9	54.5

* Quarterly period ending at month before date shown. (Source: Ministry of Agriculture, Fisheries and Food and the Department of Agriculture and Fisheries for Scotland.)

Source: Ministry of Labour

Average Weekly Earnings

Men—Manual Workers

Industry 1958 Standard Industrial Classification	April 1960	Index numbers based on April 1960 = 100					October 1964
		April 1962	April 1963	October 1963	April 1964	October 1964	
	s. d.						s. d.
Agriculture*	194 6	109.5	116.1	130.4	122.7	137.1	266 9
Mining and quarrying (except coal)	271 3	108.9	117.6	120.9	126.0	130.2	353 2
Stone and slate quarrying and mining	261 6	109.4	122.4	125.4	131.4	133.6	349 3
Chalk, clay, sand and gravel extraction	282 0	106.7	113.8	116.7	120.7	125.2	353 0
Other mining and quarrying	276 0	110.9	113.5	118.1	123.3	131.5	363 0
Food, drink and tobacco	260 8	114.1	119.1	122.1	125.8	131.4	342 6
Grain milling	262 4	118.1	124.1	125.6	131.5	132.1	346 6
Bread and flour confectionery	260 9	111.2	115.5	117.5	123.2	127.1	331 4
Biscuits	265 4	113.9	118.9	125.5	126.7	134.1	355 9
Bacon curing, meat and fish products	242 8	116.6	121.1	123.2	124.4	133.8	324 7
Milk products	267 7	108.8	113.0	110.7	113.9	115.3	308 6
Sugar	286 11	112.1	125.4	138.2	131.8	149.4	428 9
Cocoa, chocolate and sugar confectionery	270 1	113.7	115.8	123.5	124.7	130.3	351 10
Fruit and vegetable products	253 0	111.8	118.9	124.7	125.2	130.0	329 0
Animal and poultry foods	277 4	117.9	119.0	118.1	129.7	131.9	365 9
Food industries not elsewhere specified	294 9	116.2	119.9	122.9	128.4	139.9	412 5
Brewing and malting	250 6	116.9	122.9	124.8	130.0	135.3	338 10
Other drink industries	242 10	113.4	117.2	120.7	124.4	131.5	319 3
Tobacco	286 5	109.8	126.9	124.2	131.6	134.5	385 4
Chemicals and allied industries	286 8	113.0	117.1	121.5	125.7	132.0	378 6
Coke ovens and manufactured fuel	273 8	111.7	114.1	117.4	122.6	125.4	343 1
Mineral oil refining	299 0	114.4	132.0	133.1	137.9	139.9	418 5
Lubricating oils and greases	268 0	110.1	118.3	120.2	124.3	131.4	352 1
Chemicals and dyes	293 7	114.2	116.3	121.9	125.4	133.8	392 10
Pharmaceutical and toilet preparations	253 9	112.2	117.0	123.5	126.5	133.4	338 7
Explosives and fireworks	275 8	108.1	111.1	113.4	120.5	128.0	352 9
Paint and printing ink	262 5	110.6	115.6	118.5	123.1	126.9	332 11
Vegetable and animal oils, fats, soap and detergents	299 3	114.7	120.3	119.6	126.0	130.9	391 10
Synthetic resins and plastics materials	301 11	111.3	114.2	121.4	125.1	129.3	390 3
Polishes, gelatine, adhesives, etc.	273 11	111.9	114.4	122.4	127.2	133.0	364 3
Metal manufacture	316 2	105.0	107.8	113.4	120.6	123.4	390 3
Iron and steel (general)	331 9	103.0	105.4	111.8	118.4	121.2	402 1
Steel tubes	294 9	111.0	111.5	115.9	124.3	128.6	378 11
Iron castings, etc.	294 3	106.9	110.7	116.3	124.4	127.2	374 4
Light metals	313 4	106.0	112.7	116.0	123.5	124.3	389 4
Copper, brass and other base metals	307 2	105.2	108.1	113.1	119.5	123.2	378 4
Engineering and electrical goods	294 2	110.0	110.6	114.8	121.8	124.8	367 2
Agricultural machinery (except tractors)	256 7	112.2	114.7	121.0	129.8	131.1	336 5
Metal-working machine tools	314 4	111.4	107.5	110.0	119.4	122.0	383 6
Engineers' small tools and gauges	316 4	111.5	107.4	112.4	121.6	124.5	393 9
Industrial engines	305 9	104.9	109.8	114.7	118.9	126.1	385 5
Textile machinery and accessories	276 7	107.5	109.5	112.8	118.8	120.5	333 3
Contractors' plant and quarrying machinery	305 0	111.2	114.0	117.2	129.3	129.0	393 6
Mechanical handling equipment	290 5	112.1	108.6	114.5	126.6	129.2	375 2
Office machinery	295 8	110.9	102.1	107.9	113.3	120.5	356 2
Other machinery	290 0	110.1	109.2	113.2	121.5	124.2	360 2
Industrial plant and steelwork	299 9	112.5	109.5	119.2	120.9	123.9	371 6
Ordnance and small arms	267 5	110.7	114.7	119.3	125.6	132.3	353 8
Other mechanical engineering not elsewhere specified	306 2	108.0	110.0	113.8	123.9	124.9	382 5
Scientific, surgical and photographic instruments, etc.	281 4	111.3	112.5	116.1	122.3	126.7	356 4
Watches and clocks	291 6	106.9	116.8	118.2	122.4	128.8	375 6
Electrical machinery	293 9	110.6	112.3	113.8	121.1	125.2	367 11
Insulated wires and cables	303 6	110.6	113.4	122.3	127.1	127.1	385 9
Telegraph and telephone apparatus	282 5	115.5	116.8	120.3	124.5	128.2	362 0
Radio and other electronic apparatus	278 2	110.7	115.4	118.8	123.1	124.4	345 11
Domestic electric appliances	307 7	100.0	108.3	111.8	113.0	119.7	368 2
Other electrical goods	299 9	106.7	111.6	113.1	119.1	123.7	370 8
Shipbuilding and marine engineering	279 11	112.2	113.1	115.6	125.2	127.5	356 10
Shipbuilding and ship repairing	280 9	112.6	113.5	115.7	125.1	127.7	358 6
Marine engineering	277 6	111.0	111.8	115.3	125.3	126.8	351 11
Vehicles	350 3	106.4	110.1	113.3	121.4	120.1	420 9
Motor vehicle manufacturing	380 5	105.2	109.1	110.6	118.2	114.4	435 1
Motor cycle, three-wheel vehicle and pedal cycle manufacturing	295 4	105.2	110.4	111.0	114.8	125.2	369 8
Aircraft manufacturing and repairing	319 11	109.4	108.3	114.3	122.9	125.9	402 10
Locomotives and railway track equipment	279 7	105.3	108.7	109.9	124.8	126.4	353 4
Railway carriages and wagons and trams	279 10	107.2	110.3	113.0	119.5	124.7	349 1
Perambulators, hand-trucks, etc.	269 3	110.7	108.4	112.9	120.5	125.2	337 1
Metal goods not elsewhere specified	294 2	106.9	109.9	115.0	122.0	124.1	365 1
Tools and implements	270 10	108.1	109.8	113.2	122.0	124.1	336 2
Cutlery	288 8	110.6	113.7	121.7	126.4	130.9	377 10
Bolts, nuts, screws, rivets, etc.	302 0	101.6	102.1	107.8	117.7	122.0	368 5
Wire and wire manufactures	304 7	107.4	110.7	117.1	121.7	125.4	382 1
Cans and metal boxes	285 3	108.2	115.9	117.2	123.0	124.1	353 11
Jewellery, plate and refining of precious metals	283 4	113.9	113.0	122.3	125.3	130.6	370 1
Metal industries not elsewhere specified	294 8	106.8	110.0	115.0	122.2	123.7	364 5

* Quarterly period ending at month before date shown. (Source: Ministry of Agriculture, Fisheries and Food and the Department of Agriculture and Fisheries for Scotland.)

Source: Ministry of Labour

Average Weekly Earnings—continued
Men—Manual Workers

B.10

Industry 1958 Standard Industrial Classification	April 1960		Index numbers based on April 1960 = 100					October 1964	
			April 1962	April 1963	October 1963	April 1964	October 1964		
	s.	d.						s.	d.
Textiles	258	6	109.1	113.7	118.8	124.0	126.7	327	5
Production of man-made fibres	284	0	110.7	115.7	124.6	127.6	133.7	379	10
Spinning and doubling of cotton, flax and man-made fibres	236	9	104.5	110.3	112.7	122.6	125.1	296	1
Weaving of cotton, linen and man-made fibres	247	11	106.1	110.9	115.5	118.8	123.6	306	4
Woollen and worsted	256	1	106.4	113.0	115.3	122.1	120.5	308	8
Jute	230	11	107.5	114.1	116.3	118.4	126.2	291	5
Rope, twine and net	250	0	108.8	113.3	116.5	120.4	122.6	306	5
Hosiery and other knitted goods	297	9	113.0	111.1	123.3	123.7	128.0	381	2
Lace	237	11	113.0	118.7	123.8	131.6	135.3	321	11
Carpets	283	7	110.1	115.4	120.2	126.1	128.6	364	8
Narrow fabrics	247	6	108.4	112.4	117.8	119.8	125.1	309	8
Made-up textiles	230	6	110.6	114.3	115.8	118.1	121.9	281	1
Textile finishing	250	11	113.9	117.1	122.4	128.9	130.3	326	11
Other textile industries	292	0	108.7	109.7	114.4	116.9	120.9	353	1
Leather, leather goods and fur	252	7	110.1	113.7	121.4	122.1	128.1	323	7
Leather (tanning and dressing) and fellmongery	250	5	110.3	112.3	120.8	122.7	127.9	320	3
Leather goods	249	5	109.7	113.5	120.3	117.3	128.7	321	0
Fur	269	1	110.2	119.4	125.1	127.7	128.7	346	4
Clothing and footwear	251	5	110.6	114.0	118.2	122.7	125.6	315	10
Weatherproof outerwear	231	11	114.1	117.4	121.8	121.2	126.3	293	0
Men's and boys' tailored outerwear	248	5	113.2	116.8	115.0	123.4	124.2	308	6
Women's and girls' tailored outerwear	275	1	111.5	109.7	119.1	116.2	121.3	333	8
Overalls and men's shirts, underwear, etc.	230	7	108.7	112.6	118.0	123.9	127.9	295	0
Dresses, lingerie, infants' wear, etc.	246	10	108.9	114.1	116.4	118.5	123.4	304	8
Hats, caps and millinery	246	5	105.3	109.0	115.7	112.4	124.3	306	5
Dress industries not elsewhere specified	233	1	110.1	113.9	118.4	124.2	124.8	290	11
Footwear	253	6	108.9	114.6	120.2	126.8	128.9	326	10
Bricks, pottery, glass, cement, etc.	285	9	111.1	114.2	120.4	126.0	130.2	372	1
Bricks, fireclay and refractory goods	281	11	110.4	112.4	118.4	123.1	128.5	362	4
Pottery	261	5	113.3	115.5	121.6	128.3	132.3	345	11
Glass	287	8	110.6	113.2	120.3	124.4	128.5	369	8
Cement	323	1	116.1	121.7	120.6	128.4	137.5	444	3
Abrasives and building materials, etc., not elsewhere specified	288	11	110.0	114.2	121.4	127.5	129.9	375	5
Timber, furniture, etc.	269	0	110.6	112.2	122.8	125.9	131.5	353	9
Timber	244	1	112.2	114.5	123.6	127.0	133.0	324	7
Furniture and upholstery	285	10	110.3	111.4	124.3	125.9	131.4	375	6
Bedding, etc.	257	3	107.1	113.7	120.7	124.6	134.8	346	9
Shop and office fitting	319	5	107.7	107.8	118.8	123.8	127.5	407	2
Wooden containers and baskets	254	6	108.6	111.1	119.8	123.2	130.2	331	3
Miscellaneous wood and cork manufactures	255	11	109.1	113.7	120.1	126.5	129.6	331	9
Paper, printing and publishing	328	9	110.7	114.8	118.6	123.4	128.9	423	10
Paper and board	304	1	109.6	113.2	117.3	120.9	128.6	390	11
Cardboard boxes, cartons and fibre-board packing cases	292	9	112.6	114.1	120.4	124.3	130.3	381	7
Manufactures of paper and board not elsewhere specified	288	9	110.0	110.7	117.0	120.3	124.0	358	1
Printing, publishing of newspapers and periodicals	369	3	115.4	119.7	123.8	128.8	137.7	508	6
Other printing, publishing, bookbinding, engraving, etc.	331	8	107.8	113.3	116.1	121.3	124.1	411	6
Other manufacturing industries	291	0	109.5	113.6	119.0	122.7	127.9	372	1
Rubber	305	4	109.0	114.8	119.7	123.3	128.8	393	5
Linoleum, leather cloth, etc.	272	9	107.9	112.3	119.1	122.2	125.5	342	4
Brushes and brooms	240	10	111.3	115.5	116.9	122.2	126.4	304	6
Toys, games and sports equipment	269	0	109.7	113.1	122.3	121.4	129.3	347	11
Miscellaneous stationers' goods	265	11	108.2	108.9	114.7	120.5	121.7	323	8
Plastics moulding and fabricating	290	11	110.7	112.7	118.2	122.8	126.6	368	4
Miscellaneous manufacturing industries	276	7	109.3	110.9	115.6	117.7	122.0	337	4
All manufacturing industries	296	4	109.2	112.1	116.7	122.9	126.0	373	4
Construction	267	11	116.9	119.7	124.1	131.5	135.8	363	11
Gas, electricity and water	253	10	117.4	123.3	128.2	129.9	139.1	353	2
Gas	248	4	116.4	122.1	129.4	129.8	137.3	341	0
Electricity	261	9	118.0	124.4	127.6	129.6	140.2	366	11
Water supply	232	6	113.9	120.4	126.3	130.4	134.9	313	7
Transport and communication (except railways and sea transport)*	274	1	108.8	117.6	121.2	125.9	128.9	353	3
Road passenger transport (except London Transport)	252	4	110.0	115.5	122.1	129.3	130.5	329	4
Road haulage contracting (except British Road Services)	269	11	116.0	122.8	126.6	128.2	133.8	361	2
Port and inland water transport*	283	8	101.8	118.4	115.8	122.1	123.8	351	3
Air transport	329	2	113.7	118.0	123.7	126.5	138.5	455	11
Other transport and communication	301	8	105.9	113.1	118.4	121.3	123.6	372	10
Certain miscellaneous services	237	0	113.5	118.7	120.2	125.2	127.5	302	1
Laundries	233	4	112.9	118.1	120.4	123.9	127.0	296	5
Dry cleaning, etc.	254	6	111.6	116.1	115.2	119.0	122.0	310	7
Motor repairers, garages, etc.	238	10	112.7	118.8	120.4	126.0	127.9	305	7
Repair of boots and shoes	233	5	109.4	114.2	117.6	117.0	120.2	280	7
Public Administration	215	6	109.9	118.8	119.6	125.5	129.3	278	8
National government service	217	5	113.9	120.4	124.2	128.5	133.5	290	3
Local government service	215	0	109.1	118.4	118.7	125.1	128.6	276	6
All the above (except agriculture)	282	1	110.9	114.5	118.7	124.9	128.4	362	2

* Includes permanent employees of dock, harbour and canal authorities, but not dock workers paid by the day or half-day (for the latter see Table B.15). Source: Ministry of Labour

B.11

Average Hourly Earnings

Men—Manual Workers

Industry 1958 Standard Industrial Classification	April 1960	Index numbers based on April 1960 = 100					October 1964
		April 1962	April 1963	October 1963	April 1964	October 1964	
Agriculture*	d. 46.8	111.1	118.2	122.2	127.1	130.3	d. 61.0
Mining and quarrying (except coal)	63.8	110.9	116.9	120.1	124.6	129.8	82.8
Stone and slate quarrying and mining	60.0	111.4	121.5	124.0	128.0	132.0	79.2
Chalk, clay, sand and gravel extraction	63.6	109.9	115.6	117.9	123.7	128.1	81.5
Other mining and quarrying	73.0	112.1	111.9	117.5	122.2	130.3	95.1
Food, drink and tobacco	64.0	115.6	121.9	123.8	128.1	133.8	85.6
Grain milling	64.4	116.6	122.0	123.3	129.8	130.0	83.7
Bread and flour confectionery	63.1	113.3	119.2	120.4	124.9	130.7	82.5
Biscuits	63.9	114.7	121.4	123.6	126.0	131.0	83.7
Bacon curing, meat and fish products	58.9	118.6	124.4	127.7	129.7	138.9	81.8
Milk products	61.5	113.0	119.2	118.7	121.1	124.4	76.5
Sugar	75.2	112.7	123.7	125.8	130.1	133.4	100.3
Cocoa, chocolate and sugar confectionery	67.5	115.1	122.2	124.6	127.7	131.1	88.5
Fruit and vegetable products	62.5	113.9	121.3	125.0	126.4	133.8	83.6
Animal and poultry foods	67.4	116.1	121.7	122.6	130.0	133.7	90.1
Food industries not elsewhere specified	71.9	117.6	121.6	123.6	129.1	140.2	100.8
Brewing and malting	62.4	119.0	125.0	126.8	133.8	139.6	87.1
Other drink industries	60.3	115.4	119.9	122.4	127.5	133.2	80.3
Tobacco	73.9	114.0	126.9	126.9	132.7	135.2	99.9
Chemicals and allied industries	72.4	114.6	119.3	123.6	127.3	133.7	96.8
Coke ovens and manufactured fuel	73.3	113.4	114.6	117.5	120.7	125.4	91.9
Mineral oil refining	75.9	120.2	140.6	142.7	147.6	149.0	113.1
Lubricating oils and greases	63.7	110.8	119.9	120.3	125.3	130.0	82.8
Chemicals and dyes	74.5	114.4	117.7	123.2	125.9	134.1	99.9
Pharmaceutical and toilet preparations	65.2	113.7	118.1	122.4	126.8	132.5	86.4
Explosives and fireworks	69.4	110.6	115.1	119.3	123.5	131.7	91.4
Paint and printing ink	65.3	116.0	120.8	124.2	128.2	132.8	86.7
Vegetable and animal oils, fats, soap and detergents	73.0	114.2	121.2	121.4	129.5	133.0	97.1
Synthetic resins and plastics materials	77.4	112.1	115.2	120.9	124.4	130.6	101.1
Polishes, gelatine, adhesives, etc.	64.6	112.4	117.2	122.4	128.2	134.8	87.1
Metal manufacture	80.6	108.3	111.8	114.8	121.0	124.7	100.5
Iron and steel (general)	84.7	108.6	111.6	114.8	120.4	124.1	105.1
Steel tubes	74.8	108.3	112.0	114.4	121.0	125.4	93.8
Iron castings, etc.	75.6	108.2	111.6	114.3	121.3	124.1	93.8
Light metals	79.3	110.3	116.1	118.8	127.0	129.8	102.9
Copper, brass and other base metals	76.8	108.3	112.9	115.5	121.5	125.8	96.6
Engineering and electrical goods	75.1	110.0	113.0	115.6	121.3	124.5	93.5
Agricultural machinery (except tractors)	66.4	112.2	115.4	119.1	128.0	130.4	86.6
Metal-working machine tools	80.1	110.9	112.5	113.9	119.9	122.7	98.3
Engineers' small tools and gauges	80.9	112.5	112.7	114.3	121.6	123.5	99.9
Industrial engines	78.2	106.8	112.4	116.2	117.9	125.1	97.8
Textile machinery and accessories	70.9	107.6	111.8	112.6	118.3	121.0	85.8
Contractors' plant and quarrying machinery	77.4	109.7	115.5	116.9	126.6	126.4	97.8
Mechanical handling equipment	70.7	111.9	112.9	116.1	127.2	130.3	92.1
Office machinery	77.1	112.5	109.7	110.6	118.8	118.2	91.1
Other machinery	74.2	108.9	111.3	113.2	119.7	123.2	91.4
Industrial plant and steelwork	75.1	111.1	111.9	117.4	118.5	122.4	91.9
Ordnance and small arms	69.5	112.6	116.1	120.0	125.5	132.2	91.9
Other mechanical engineering not elsewhere specified	77.7	109.7	113.6	116.0	123.7	125.1	97.2
Scientific, surgical and photographic instruments, etc.	74.0	111.0	114.6	117.2	122.8	126.8	93.8
Watches and clocks	77.4	107.9	112.5	116.1	122.1	124.4	96.3
Electrical machinery	74.5	110.3	114.2	115.6	121.9	124.6	92.8
Insulated wires and cables	71.1	113.1	116.6	124.6	128.7	130.0	92.4
Telegraph and telephone apparatus	73.0	112.5	117.1	119.6	122.7	130.5	95.3
Radio and other electronic apparatus	72.7	109.1	114.4	116.8	122.1	123.5	89.8
Domestic electric appliances	80.6	101.9	111.4	111.0	111.5	119.5	96.3
Other electrical goods	77.7	108.7	113.8	113.9	119.0	124.7	96.9
Shipbuilding and marine engineering	72.4	111.2	113.8	115.6	122.5	125.0	90.5
Shipbuilding and ship repairing	72.9	111.4	113.9	115.2	122.2	124.6	90.8
Marine engineering	71.0	110.8	113.5	116.3	123.8	126.8	90.0
Vehicles	89.4	109.7	115.0	117.2	123.8	125.5	112.2
Motor vehicle manufacturing	96.3	109.0	113.9	115.7	122.0	122.4	117.9
Motor cycle, three-wheel vehicle and pedal cycle manufacturing	77.9	108.5	115.7	115.3	118.4	125.9	98.1
Aircraft manufacturing and repairing	82.4	110.8	113.6	115.8	122.9	126.2	104.0
Locomotives and railway track equipment	72.2	108.0	111.4	112.9	121.1	124.1	89.6
Railway carriages and wagons and trams	73.8	111.1	114.8	115.4	120.1	125.9	92.9
Perambulators, hand-trucks, etc.	67.9	112.7	113.7	116.5	122.1	128.7	87.4
Metal goods not elsewhere specified	74.0	109.2	113.2	116.2	122.0	125.1	92.6
Tools and implements	69.9	109.0	111.0	113.2	118.9	122.0	85.3
Cutlery	75.8	110.7	117.0	123.2	128.4	135.4	102.6
Bolts, nuts, screws, rivets, etc.	76.0	106.2	109.5	112.2	120.0	122.2	92.9
Wire and wire manufactures	73.4	111.5	116.1	119.5	122.9	126.4	92.8
Cans and metal boxes	68.7	113.8	119.8	122.0	126.9	131.0	90.0
Jewellery, plate and refining of precious metals	74.4	114.3	114.0	120.4	123.9	129.4	96.3
Metal industries not elsewhere specified	74.4	108.4	112.6	115.7	121.8	124.5	92.6

* Quarterly period ending at month before date shown. (Source: Ministry of Agriculture, Fisheries and Food and the Department of Agriculture and Fisheries for Scotland.)

Source: Ministry of Labour

Average Hourly Earnings—continued

Men—Manual Workers

B.11

Industry 1958 Standard Industrial Classification	April 1960	Index numbers based on April 1960 = 100					October 1964
		April 1962	April 1963	October 1963	April 1964	October 1964	
	d.						d.
Textiles	64.2	114.2	118.1	122.1	126.9	130.5	83.8
Production of man-made fibres	76.4	113.3	119.2	125.1	129.6	136.8	104.5
Spinning and doubling of cotton, flax and man-made fibres	58.8	110.3	114.1	117.3	126.5	128.9	75.8
Weaving of cotton, linen and man-made fibres	64.8	112.2	116.5	120.5	123.5	128.4	83.2
Woollen and worsted	60.9	112.3	117.2	119.5	125.8	124.6	75.9
Jute	58.1	113.8	116.0	120.7	123.1	129.9	75.5
Rope, twine and net	58.6	113.7	116.7	119.5	122.4	123.5	72.4
Hosiery and other knitted goods	78.4	116.8	117.2	124.9	123.3	131.1	102.8
Lace	62.1	114.2	120.1	125.1	133.8	135.7	84.3
Carpets	74.1	109.4	115.0	117.7	122.4	126.5	93.7
Narrow fabrics	62.7	110.1	116.3	119.8	122.6	127.4	79.9
Made-up textiles	58.4	111.6	114.9	116.3	118.5	123.5	72.1
Textile finishing	59.0	119.9	123.1	125.4	131.2	133.6	78.8
Other textile industries	70.2	110.6	112.4	116.1	120.4	128.2	90.0
Leather, leather goods and fur	64.5	112.6	115.2	120.8	123.1	130.5	84.2
Leather (tanning and dressing) and fellmongery	63.4	112.9	114.0	120.5	123.5	130.3	82.6
Leather goods	64.8	112.5	115.3	120.8	120.2	131.5	85.2
Fur	70.7	111.6	118.0	120.8	125.7	128.0	90.5
Clothing and footwear	68.3	113.0	117.1	119.5	123.4	126.9	86.7
Weatherproof outerwear	60.6	119.3	121.6	124.6	126.6	132.2	80.1
Men's and boys' tailored outerwear	66.0	114.7	116.4	116.5	121.7	124.1	81.9
Women's and girls' tailored outerwear	74.7	113.7	115.4	123.8	120.5	124.1	92.7
Overalls and men's shirts, underwear, etc.	62.0	108.5	112.4	114.5	123.1	122.6	76.0
Dresses, lingerie, infants' wear, etc.	66.3	112.1	119.2	119.6	122.0	126.7	84.0
Hats, caps and millinery	69.1	107.1	112.7	117.2	115.3	124.6	86.1
Dress industries not elsewhere specified	61.1	111.6	118.3	121.3	125.2	127.5	77.9
Footwear	70.1	113.6	119.0	120.1	127.1	131.4	92.1
Bricks, pottery, glass, cement, etc.	68.6	113.6	117.2	121.9	127.0	131.8	90.4
Bricks, fireclay and refractory goods	67.8	113.5	116.7	121.8	125.4	130.8	88.7
Pottery	66.2	115.7	119.0	123.9	130.5	133.4	88.3
Glass	72.1	112.5	116.1	120.8	125.4	130.9	94.4
Cement	68.3	118.4	123.6	124.7	129.9	139.4	95.2
Abrasives and building materials, etc., not elsewhere specified	67.8	112.8	117.3	122.0	127.9	131.3	89.0
Timber, furniture, etc.	69.0	113.4	116.4	121.7	126.7	131.2	90.5
Timber	61.0	116.6	120.3	125.6	130.3	134.9	82.3
Furniture and upholstery	77.3	111.2	113.6	119.1	124.1	128.7	99.5
Bedding, etc.	69.4	111.4	115.7	121.5	126.5	131.0	90.9
Shop and office fitting	71.4	116.4	119.3	122.3	129.0	131.1	93.6
Wooden containers and baskets	64.6	113.3	117.2	123.4	128.3	134.4	86.8
Miscellaneous wood and cork manufactures	64.9	112.2	117.3	121.4	127.7	131.1	85.1
Paper, printing and publishing	83.9	112.2	117.9	120.3	124.8	129.6	108.7
Paper and board	71.5	111.4	115.7	118.3	121.0	129.1	92.3
Cardboard boxes, cartons and fibre-board packing cases	73.3	113.9	118.1	121.6	125.6	129.9	95.2
Manufactures of paper and board not elsewhere specified	70.7	114.7	118.0	121.2	125.5	129.6	91.6
Printing, publishing of newspapers and periodicals	100.9	114.5	119.7	121.9	127.1	133.2	134.4
Other printing, publishing, bookbinding, engraving, etc.	86.3	109.5	116.9	119.0	123.8	126.1	108.9
Other manufacturing industries	72.3	111.4	116.7	120.3	123.7	129.5	93.6
Rubber	75.9	111.4	118.4	121.1	124.2	131.0	99.4
Linoleum, leather cloth, etc.	63.2	113.8	117.7	123.1	126.3	134.7	85.1
Brushes and brooms	63.2	113.2	117.9	118.7	123.9	127.8	80.8
Toys, games and sports equipment	68.0	112.6	117.2	122.8	125.3	129.0	87.7
Miscellaneous stationers' goods	69.2	107.2	109.8	113.0	116.5	119.2	82.5
Plastics moulding and fabricating	72.7	110.0	112.9	116.8	122.0	124.9	90.8
Miscellaneous manufacturing industries	68.7	112.2	116.0	120.8	120.5	125.3	86.1
All manufacturing industries	75.0	111.2	115.3	118.3	123.7	127.3	95.5
Construction	65.1	116.9	120.9	123.0	130.7	134.7	87.7
Gas, electricity and water	63.5	116.1	122.2	125.0	128.2	137.0	87.0
Gas	61.8	118.5	124.3	130.6	131.6	136.7	84.5
Electricity	65.6	114.4	120.9	121.8	125.9	136.7	89.7
Water supply	58.2	117.4	123.0	126.3	132.0	136.4	79.4
Transport and communication (except railways and sea transport)*	64.9	110.9	120.2	121.6	126.2	129.3	83.9
Road passenger transport (except London Transport)	60.2	113.3	119.3	123.8	131.1	131.6	79.2
Road haulage contracting (except British Road Services)	58.3	116.4	123.2	124.7	126.4	131.4	76.6
Port and inland water transport*	69.6	104.4	121.4	117.7	124.4	128.9	89.7
Air transport	89.6	109.5	117.4	118.1	121.0	132.5	118.7
Other transport and communication	74.9	108.5	116.0	120.0	120.6	123.4	92.4
Certain miscellaneous services	60.4	116.0	121.0	123.0	127.6	130.8	79.0
Laundries	57.3	115.1	120.8	123.0	126.2	130.4	74.7
Dry cleaning, etc.	62.5	114.5	119.0	121.3	121.4	128.5	80.3
Motor repairers, garages, etc.	61.1	115.1	121.1	123.4	128.6	131.3	80.2
Repair of boots and shoes	61.4	112.8	117.3	120.8	121.8	124.6	76.5
Public Administration	56.1	113.5	121.9	123.0	128.9	133.0	74.6
National government service	56.5	115.6	122.1	125.5	129.6	134.9	76.2
Local government service	56.0	113.0	121.8	122.7	128.8	132.9	74.4
All the above (except agriculture)	70.5	112.6	117.3	119.7	125.5	129.2	91.1

* Includes permanent employees of dock, harbour and canal authorities, but not dock workers paid by the day or half-day.

Source: Ministry of Labour

ENGINEERING AND OTHER METAL-USING INDUSTRIES*

Men—Manual Workers

GREAT BRITAIN

Classes of Workers	Numbers of Men (21 years and over) covered by the Survey*	Average Weekly Earnings		Average hours actually worked, including overtime	Average hours of overtime worked	Average Hourly Earnings			
		including overtime premium	excluding overtime premium			including overtime premium	excluding overtime premium		
I : TIMEWORKERS (INCLUDING LIEU WORKERS)									
		s.	d.	s.	d.	d.	d.		
Fitters (skilled—other than Toolroom and Maintenance)	46,464	396	6	372	5	47.1	7.1	101.1	94.9
Turners and machinemen (other than Toolroom and Maintenance)									
(a) rated at or above fitters' rate	32,570	399	7	375	0	46.0	6.5	104.4	97.9
(b) rated below fitters' rate	8,620	330	7	309	4	45.5	6.8	87.1	81.5
Toolroom fitters and turners	34,649	451	8	428	1	45.7	6.0	118.5	112.3
Maintenance men (skilled)									
(a) Skilled maintenance fitters	18,312	451	3	411	10	49.1	9.5	110.2	100.6
(b) Skilled maintenance electricians	11,633	464	9	422	4	49.5	9.8	112.7	102.4
(c) Other skilled maintenance classes	13,807	431	7	396	2	48.2	8.6	107.5	98.7
Patternmakers	3,473	417	11	396	6	45.5	5.4	110.2	104.5
Sheet metal workers (skilled)	7,549	406	8	382	5	46.4	6.3	105.1	98.8
Moulders (loose pattern—skilled)	1,460	353	9	340	7	44.6	4.4	95.2	91.6
Platers, riveters and caulkers	4,406	381	3	349	10	47.8	8.3	95.6	87.7
All other adult skilled grades	109,546	407	6	382	9	46.6	6.7	105.0	98.6
All other adult semi-skilled grades	232,259	365	8	341	6	47.0	7.4	93.3	87.1
Labourers	80,030	299	3	276	8	47.5	8.1	75.6	69.9
II: PAYMENT-BY-RESULT WORKERS									
Fitters (skilled—other than Toolroom and Maintenance)	68,621	426	5	408	8	45.2	5.5	113.1	108.4
Turners and machinemen (other than Toolroom and Maintenance)									
(a) rated at or above fitters' rate	72,670	429	4	411	6	45.0	5.4	114.4	109.7
(b) rated below fitters' rate	67,188	390	10	376	11	44.4	4.8	105.7	101.9
Toolroom fitters and turners	9,816	436	3	419	5	45.0	5.0	116.3	111.8
Maintenance men (skilled)									
(a) Skilled maintenance fitters	4,155	448	9	414	5	49.1	9.2	109.6	101.2
(b) Skilled maintenance electricians	2,679	456	5	420	0	49.4	9.5	110.9	102.0
(c) Other skilled maintenance classes	2,595	430	8	399	6	47.8	8.1	108.0	100.2
Patternmakers	2,604	398	4	385	6	44.2	4.0	108.1	104.6
Sheet metal workers (skilled)	13,833	447	8	433	11	44.0	4.5	122.1	118.3
Moulders (loose pattern—skilled)	4,792	413	0	401	6	43.7	3.8	113.5	110.3
Platers, riveters and caulkers	9,832	417	8	398	3	45.3	5.6	110.7	105.5
All other adult skilled grades	81,082	438	3	422	1	44.8	5.0	117.4	113.1
All other adult semi-skilled grades	208,388	397	0	381	11	44.6	5.2	106.8	102.8
Labourers	22,379	309	9	289	4	47.2	7.8	78.7	73.5
III: SUMMARY									
Timeworkers									
Skilled	283,869	415	11	389	4	46.8	7.0	106.6	99.7
Semi-skilled	240,879	364	5	340	4	47.0	7.3	93.1	86.9
Labourers	80,030	299	3	276	8	47.5	8.1	75.6	69.9
Payment-by-result workers									
Skilled	272,679	432	0	414	6	45.1	5.3	115.0	110.4
Semi-skilled	275,576	395	6	380	9	44.5	5.1	106.6	102.6
Labourers	22,379	309	9	289	4	47.2	7.8	78.7	73.5

* The survey covers the following Minimum List Headings in the Standard Industrial Classification (1958): 331-349; 361; 363-369; 370.2; 381-385; 391; 393; 399. Source: Ministry of Labour

ENGINEERING AND OTHER METAL-USING INDUSTRIES*—continued

Men—Manual Workers

LONDON AND SOUTH EASTERN REGION

Classes of Workers	Numbers of Men (21 years and over) covered by the Survey*	Average Weekly Earnings		Average hours actually worked, including overtime	Average hours of overtime worked	Average Hourly Earnings			
		including overtime premium	excluding overtime premium			including overtime premium	excluding overtime premium		
I : TIMEWORKERS (INCLUDING LIEU WORKERS)									
		s.	d.	s.	d.	d.	d.		
Fitters (skilled—other than Toolroom and Maintenance)	8,356	397	7	373	0	47.3	7.5	100.8	94.6
Turners and machinemen (other than Toolroom and Maintenance)									
(a) rated at or above fitters' rate	6,143	405	11	380	8	45.8	7.0	106.4	99.8
(b) rated below fitters' rate	1,548	349	2	329	6	43.8	7.7	95.7	90.3
Toolroom fitters and turners	6,864	455	5	433	2	45.2	5.6	121.0	115.1
Maintenance men (skilled)									
(a) Skilled maintenance fitters	3,486	457	3	417	8	48.5	8.9	113.2	103.4
(b) Skilled maintenance electricians	1,989	470	7	429	4	49.1	9.4	115.0	104.9
(c) Other skilled maintenance classes	2,899	440	9	404	4	46.8	8.1	113.0	103.6
Patternmakers	542	458	4	429	10	45.7	6.3	120.4	113.0
Sheet metal workers (skilled)	2,864	406	5	385	6	46.2	5.8	105.5	100.1
Moulders (loose pattern—skilled)	231	385	1	371	11	44.7	4.5	103.3	99.8
Platers, riveters and caulkers	445	373	8	348	8	44.3	6.2	101.2	94.5
All other adult skilled grades	21,556	396	9	373	3	46.1	6.4	103.2	97.1
All other adult semi-skilled grades	47,827	376	4	352	10	46.1	6.8	98.0	91.8
Labourers	12,005	301	10	280	11	47.1	7.7	77.0	71.6

II: PAYMENT-BY-RESULT WORKERS

Fitters (skilled—other than Toolroom and Maintenance)	8,289	428 7	413 2	43.9	4.7	117.3	113.1
Turners and machinemen (other than Toolroom and Maintenance)							
(a) rated at or above fitters' rate	7,152	425 10	410 4	44.3	4.7	115.3	111.1
(b) rated below fitters' rate	5,581	364 2	352 11	43.5	4.1	100.5	97.4
Toolroom fitters and turners	678	445 4	433 3	42.4	4.1	126.1	122.7
Maintenance men (skilled)							
(a) Skilled maintenance fitters	515	478 3	448 0	48.0	8.3	119.5	111.9
(b) Skilled maintenance electricians	305	479 7	447 6	48.3	8.5	119.1	111.2
(c) Other skilled maintenance classes	337	462 1	432 1	47.7	8.7	116.4	108.8
Patternmakers	117	415 5	406 10	43.0	2.5	115.8	113.4
Sheet metal workers (skilled)	3,319	452 0	441 4	42.6	3.2	127.2	124.2
Moulders (loose pattern—skilled)	225	423 10	410 3	44.4	4.1	114.7	111.0
Platers, riveters and caulkers	649	426 11	406 5	45.1	5.7	113.6	108.1
All other adult skilled grades	11,078	427 4	414 1	44.3	4.5	115.6	112.1
All other adult semi-skilled grades	20,490	379 9	364 3	45.4	5.9	100.4	96.3
Labourers	1,302	329 7	310 11	46.4	6.8	85.3	80.4

III: SUMMARY

Timeworkers							
Skilled	55,375	414 10	388 11	46.4	6.8	107.2	100.5
Semi-skilled	49,375	375 6	352 1	46.0	6.8	97.9	91.8
Labourers	12,005	301 10	280 11	47.1	7.7	77.0	71.6
Payment-by-result workers							
Skilled	32,664	431 9	417 1	44.1	4.6	117.4	113.4
Semi-skilled	26,071	376 5	361 10	45.0	5.5	100.5	96.6
Labourers	1,302	329 7	310 11	46.4	6.8	85.3	80.4

* The survey covers the following Minimum List Headings in the Standard Industrial Classification (1958): 331–349; 361; 363–369; 370.2; 381–385; 391; 393; 399. Source: Ministry of Labour

B.12 Average Earnings and Hours by Occupation, January 1965—continued

ENGINEERING AND OTHER METAL-USING INDUSTRIES*—continued

Men—Manual Workers

EASTERN AND SOUTHERN REGION

Classes of Workers	Numbers of Men (21 years and over) covered by the Survey*	Average Weekly Earnings		Average hours actually worked, including overtime	Average hours of overtime worked	Average Hourly Earnings	
		including overtime premium	excluding overtime premium			including overtime premium	excluding overtime premium

I: TIMEWORKERS (INCLUDING LIEU WORKERS)

		s.	d.	s.	d.			d.	d.
Fitters (skilled—other than Toolroom and Maintenance)	7,465	412	1	387	6	46.9	6.9	105.3	99.1
Turners and machinemen (other than Toolroom and Maintenance)									
(a) rated at or above fitters' rate	5,632	419	5	391	0	47.2	7.1	106.7	99.5
(b) rated below fitters' rate	1,550	341	9	321	1	46.0	6.0	89.1	83.7
Toolroom fitters and turners	3,886	459	5	434	1	46.7	6.5	118.0	111.5
Maintenance men (skilled)									
(a) Skilled maintenance fitters	2,423	458	10	423	10	48.2	8.5	114.2	105.5
(b) Skilled maintenance electricians	1,500	458	4	425	0	48.3	8.2	114.0	105.7
(c) Other skilled maintenance classes	1,890	477	4	439	6	48.7	8.8	117.7	108.4
Patternmakers	477	449	4	430	3	45.3	4.9	118.9	113.9
Sheet metal workers (skilled)	1,069	407	3	380	5	47.5	7.1	103.0	96.2
Moulders (loose pattern—skilled)	—	—	—	—	—	—	—	—	—
Platers, riveters and caulkers	398	357	2	329	3	48.3	7.8	88.8	81.8
All other adult skilled grades	18,429	417	4	391	11	47.0	7.0	106.5	100.0
All other adult semi-skilled grades	45,529	396	2	370	6	46.7	7.0	101.7	95.2
Labourers	8,824	335	10	312	1	47.6	7.9	84.6	78.6

II: PAYMENT-BY-RESULT WORKERS

Fitters (skilled—other than Toolroom and Maintenance)	7,629	425	9	403	5	46.6	6.7	109.7	103.9
Turners and machinemen (other than Toolroom and Maintenance)									
(a) rated at or above fitters' rate	5,457	441	3	419	5	46.5	6.6	113.9	108.3
(b) rated below fitters' rate	5,113	384	6	366	3	45.8	6.3	100.6	95.9
Toolroom fitters and turners	308	413	1	396	2	45.3	5.3	109.4	104.9
Maintenance men (skilled)									
(a) Skilled maintenance fitters	320	453	10	420	0	49.1	9.1	110.8	102.6
(b) Skilled maintenance electricians	175	485	2	458	2	48.1	7.4	121.2	114.4
(c) Other skilled maintenance classes	200	435	0	411	0	47.6	7.2	109.7	103.6
Patternmakers	117	392	4	380	8	44.4	4.3	106.0	102.8
Sheet metal workers (skilled)	1,233	464	10	448	6	44.8	5.2	124.4	120.1
Moulders (loose pattern—skilled)	513	495	6	480	1	45.3	5.1	131.3	127.2
Platers, riveters and caulkers	292	495	1	476	0	45.9	5.8	129.5	124.5
All other adult skilled grades	6,637	445	8	427	1	46.1	5.7	116.1	111.3
All other adult semi-skilled grades	29,157	457	0	446	4	43.2	3.8	126.9	123.9
Labourers	1,655	330	11	312	5	47.1	7.8	84.3	79.6

III: SUMMARY

Timeworkers									
Skilled	43,263	426	5	399	5	47.2	7.1	108.4	101.6
Semi-skilled	47,079	394	4	368	10	46.7	7.0	101.3	94.8
Labourers	8,824	335	10	312	1	47.6	7.9	84.6	78.6
Payment-by-result workers									
Skilled	22,881	440	4	419	8	46.3	6.3	114.1	108.8
Semi-skilled	34,270	446	3	434	5	43.6	4.1	122.7	119.5
Labourers	1,655	330	11	312	5	47.1	7.8	84.3	79.6

* The survey covers the following Minimum List Headings in the Standard Industrial Classification (1958): 331-349; 361; 363-369; 370.2; 381-385; 391; 393; 399. Source: Ministry of Labour

ENGINEERING AND OTHER METAL-USING INDUSTRIES*—continued

Men—Manual Workers

SOUTH WESTERN REGION

Classes of Workers	Numbers of Men (21 years and over) covered by the Survey*	Average Weekly Earnings		Average hours actually worked, including overtime	Average hours of overtime worked	Average Hourly Earnings	
		including overtime premium	excluding overtime premium			including overtime premium	excluding overtime premium

I: TIMEWORKERS (INCLUDING LIEU WORKERS)

		s.	d.	s.	d.			d.	d.
Fitters (skilled—other than Toolroom and Maintenance)	4,208	397	10	376	9	46.1	5.6	103.6	98.1
Turners and machinemen (other than Toolroom and Maintenance)									
(a) rated at or above fitters' rate	2,349	412	3	381	10	46.5	6.2	106.5	98.6
(b) rated below fitters' rate	539	337	1	304	1	47.5	7.6	85.1	76.8
Toolroom fitters and turners	2,458	443	9	425	3	46.0	5.4	115.9	111.0
Maintenance men (skilled)									
(a) Skilled maintenance fitters	963	458	9	421	7	49.2	9.3	112.0	102.9
(b) Skilled maintenance electricians	572	479	2	435	10	50.4	10.2	114.1	103.8
(c) Other skilled maintenance classes	561	410	5	380	2	48.4	7.9	101.8	94.3
Patternmakers	310	437	7	411	10	47.9	7.1	109.6	103.2
Sheet metal workers (skilled)	443	422	10	393	2	46.1	5.8	110.1	102.4
Moulders (loose pattern—skilled)	132	330	11	319	5	44.9	4.2	88.4	85.3
Platers, riveters and caulkers	157	400	8	370	7	48.4	8.3	99.2	91.8
All other adult skilled grades	7,123	417	0	389	4	47.9	7.5	104.4	97.5
All other adult semi-skilled grades	10,668	348	9	325	0	48.0	7.8	87.2	81.2
Labourers	3,022	290	2	268	3	47.9	8.2	72.6	67.1

II: PAYMENT-BY-RESULT WORKERS

Fitters (skilled—other than Toolroom and Maintenance)	4,218	408	9	388	4	46.1	5.8	106.3	101.0
Turners and machinemen (other than Toolroom and Maintenance)									
(a) rated at or above fitters' rate	3,776	429	1	404	7	46.5	6.5	110.7	104.4
(b) rated below fitters' rate	3,772	358	9	338	8	45.6	6.1	94.3	89.0
Toolroom fitters and turners	242	406	5	390	0	45.5	5.1	107.2	102.9
Maintenance men (skilled)									
(a) Skilled maintenance fitters	—	—	—	—	—	—	—	—	—
(b) Skilled maintenance electricians	—	—	—	—	—	—	—	—	—
(c) Other skilled maintenance classes	—	—	—	—	—	—	—	—	—
Patternmakers	—	—	—	—	—	—	—	—	—
Sheet metal workers (skilled)	322	402	1	382	7	46.1	5.8	104.8	99.7
Moulders (loose pattern—skilled)	125	408	0	393	1	46.6	6.2	105.1	101.3
Platers, riveters and caulkers	143	356	9	334	5	45.1	6.2	95.0	89.0
All other adult skilled grades	3,099	411	5	389	8	47.0	6.8	105.1	99.5
All other adult semi-skilled grades	9,725	392	9	376	9	44.5	5.4	106.0	101.6
Labourers	587	291	10	273	5	46.4	7.1	75.4	70.7

III: SUMMARY

Timeworkers									
Skilled	19,276	419	2	392	10	47.2	6.8	106.6	99.9
Semi-skilled	11,207	348	3	324	0	48.0	7.8	87.1	81.0
Labourers	3,022	290	2	268	3	47.9	8.2	72.6	67.1
Payment-by-result workers									
Skilled	12,229	415	0	392	10	46.5	6.3	107.1	101.4
Semi-skilled	13,497	383	3	366	1	44.8	5.6	102.6	98.0
Labourers	587	291	10	273	5	46.4	7.1	75.4	70.7

* The survey covers the following Minimum List Headings in the Standard Industrial Classification (1958): 331–349; 361; 363–369; 370.2; 381–385; 391; 393; 399. Source: Ministry of Labour

B.12 Average Earnings and Hours by Occupation, January 1965—continued

ENGINEERING AND OTHER METAL-USING INDUSTRIES*—continued

Men—Manual Workers

MIDLANDS REGION

Classes of Workers	Numbers of Men (21 years and over) covered by the Survey*	Average Weekly Earnings		Average hours actually worked, including overtime	Average hours of overtime worked	Average Hourly Earnings	
		including overtime premium	excluding overtime premium			including overtime premium	excluding overtime premium

I: TIMEWORKERS (INCLUDING LIEU WORKERS)

		s.	d.	s.	d.			d.	d.
Fitters (skilled—other than Toolroom and Maintenance)	8,917	423	1	404	2	46.3	6.3	109.7	104.8
Turners and machinemen (other than Toolroom and Maintenance)									
(a) rated at or above fitters' rate	6,803	425	3	403	9	45.7	6.3	111.6	106.0
(b) rated below fitters' rate	1,802	311	11	294	1	44.7	7.0	83.8	79.0
Toolroom fitters and turners	12,686	467	0	447	1	44.9	5.3	124.7	119.4
Maintenance men (skilled)									
(a) Skilled maintenance fitters	5,283	465	5	426	6	49.4	9.8	113.2	103.7
(b) Skilled maintenance electricians	3,526	486	5	445	11	49.5	10.1	117.9	108.1
(c) Other skilled maintenance classes	4,026	438	7	402	9	48.9	9.3	107.6	98.8
Patternmakers	776	423	0	409	6	44.2	3.7	114.8	111.2
Sheet metal workers (skilled)	905	424	11	405	5	45.2	5.3	112.8	107.6
Moulders (loose pattern—skilled)	354	351	0	338	7	44.7	4.4	94.2	90.9
Platers, riveters and caulkers	789	388	9	351	4	47.8	10.1	97.6	88.2
All other adult skilled grades	32,321	425	3	404	9	45.6	5.8	112.0	106.6
All other adult semi-skilled grades	54,095	367	4	342	11	47.3	7.8	93.2	87.0
Labourers	22,297	304	2	283	3	47.2	8.1	77.3	72.0

II: PAYMENT-BY-RESULT WORKERS

Fitters (skilled—other than Toolroom and Maintenance)	17,506	465	7	453	11	43.7	4.0	127.7	124.5
Turners and machinemen (other than Toolroom and Maintenance)									
(a) rated at or above fitters' rate	24,631	460	1	446	7	44.0	4.4	125.6	121.9
(b) rated below fitters' rate	24,358	439	9	430	5	42.9	3.5	123.1	120.5
Toolroom fitters and turners	3,355	457	9	442	2	44.7	4.8	122.8	118.6
Maintenance men (skilled)									
(a) Skilled maintenance fitters	982	456	1	423	7	49.0	8.6	111.6	103.7
(b) Skilled maintenance electricians	558	474	6	438	6	50.1	9.6	113.8	105.1
(c) Other skilled maintenance classes	648	451	4	418	8	48.1	8.1	112.6	104.4
Patternmakers	429	446	6	426	7	46.1	6.0	116.1	110.9
Sheet metal workers (skilled)	4,098	496	11	486	1	42.8	3.2	139.2	136.2
Moulders (loose pattern—skilled)	1,042	426	0	415	7	42.6	2.8	120.0	117.0
Platers, riveters and caulkers	1,446	406	10	387	3	46.3	6.2	105.4	100.3
All other adult skilled grades	30,239	464	4	453	5	43.2	3.6	129.0	125.9
All other adult semi-skilled grades	70,638	420	8	408	0	43.6	4.6	115.8	112.3
Labourers	5,548	329	11	310	8	47.2	7.9	83.9	79.0

III: SUMMARY

Timeworkers									
Skilled	76,386	437	6	414	1	46.2	6.5	113.7	107.6
Semi-skilled	55,897	365	7	341	4	47.2	7.8	92.9	86.7
Labourers	22,297	304	2	283	3	47.2	8.1	77.3	72.0
Payment-by-result workers									
Skilled	84,934	463	0	450	3	43.8	4.1	126.9	123.4
Semi-skilled	94,996	425	6	413	9	43.4	4.3	117.6	114.4
Labourers	5,548	329	11	310	8	47.2	7.9	83.9	79.0

* The survey covers the following Minimum List Headings in the Standard Industrial Classification (1958): 331–349; 361; 363–369; 370.2; 381–385; 391; 393; 399. Source: Ministry of Labour

ENGINEERING AND OTHER METAL-USING INDUSTRIES*—continued

Men—Manual Workers

YORKSHIRE AND LINCOLNSHIRE REGION

Classes of Workers	Numbers of Men (21 years and over) covered by the Survey*	Average Weekly Earnings		Average hours actually worked, including overtime	Average hours of overtime worked	Average Hourly Earnings	
		including overtime premium	excluding overtime premium			including overtime premium	excluding overtime premium

I: TIMEWORKERS (INCLUDING LIEU WORKERS)

		s.	d.	s.	d.			d.	d.
Fitters (skilled—other than Toolroom and Maintenance)	3,368	366	5	341	4	48.3	8.1	91.1	84.9
Turners and machinemen (other than Toolroom and Maintenance)									
(a) rated at or above fitters' rate	3,853	364	7	342	2	46.1	6.8	94.9	89.1
(b) rated below fitters' rate	889	309	10	293	7	44.9	5.8	82.7	78.4
Toolroom fitters and turners	2,044	399	4	372	1	47.5	8.9	100.8	93.9
Maintenance men (skilled)									
(a) Skilled maintenance fitters	1,279	419	0	378	10	50.3	10.3	100.0	90.4
(b) Skilled maintenance electricians	803	434	3	393	4	49.8	10.0	104.5	94.7
(c) Other skilled maintenance classes	1,117	383	11	349	4	48.9	8.9	94.1	85.6
Patternmakers	450	378	1	362	4	45.2	5.1	100.3	96.1
Sheet metal workers (skilled)	612	378	11	352	1	47.9	8.3	94.9	88.2
Moulders (loose pattern—skilled)	245	343	5	328	7	45.8	5.3	89.9	86.0
Platers, riveters and caulkers	743	355	4	331	2	48.3	8.2	88.2	82.2
All other adult skilled grades	6,867	378	2	352	0	47.8	7.5	94.9	88.3
All other adult semi-skilled grades	12,078	317	5	293	8	47.9	8.1	79.5	73.6
Labourers	7,938	277	5	256	9	47.9	8.4	69.6	64.4

II: PAYMENT-BY-RESULT WORKERS

Fitters (skilled—other than Toolroom and Maintenance)	5,568	396	5	375	10	46.5	6.5	102.4	97.0
Turners and machinemen (other than Toolroom and Maintenance)									
(a) rated at or above fitters' rate	8,574	407	1	388	6	46.1	6.2	105.9	101.1
(b) rated below fitters' rate	9,092	366	10	350	1	45.6	5.8	96.5	92.1
Toolroom fitters and turners	930	412	7	395	5	46.1	5.7	107.5	103.0
Maintenance men (skilled)									
(a) Skilled maintenance fitters	599	429	1	391	0	49.4	10.6	104.2	94.9
(b) Skilled maintenance electricians	419	440	1	401	9	49.4	10.1	107.0	97.7
(c) Other skilled maintenance classes	257	381	9	351	2	48.3	8.5	94.8	87.2
Patternmakers	448	375	0	363	9	43.8	3.8	102.7	99.7
Sheet metal workers (skilled)	1,464	393	10	370	9	48.9	9.8	96.5	90.9
Moulders (loose pattern—skilled)	744	384	6	377	3	42.7	2.9	108.1	106.1
Platers, riveters and caulkers	1,021	414	10	395	3	45.8	5.8	108.8	103.6
All other adult skilled grades	6,660	408	4	388	10	45.8	6.1	106.9	101.8
All other adult semi-skilled grades	19,075	357	5	339	7	45.9	6.5	93.4	88.7
Labourers	2,937	291	1	271	11	46.8	8.1	74.6	69.7

III: SUMMARY

Timeworkers									
Skilled	21,381	379	7	352	9	47.8	7.9	95.3	88.6
Semi-skilled	12,967	316	11	293	8	47.7	8.0	79.7	73.9
Labourers	7,938	277	5	256	9	47.9	8.4	69.6	64.4
Payment-by-result workers									
Skilled	26,684	404	6	384	7	46.3	6.4	104.9	99.7
Semi-skilled	28,167	360	5	343	0	45.8	6.2	94.4	89.8
Labourers	2,937	291	1	271	11	46.8	8.1	74.6	69.7

* The survey covers the following Minimum List Headings in the Standard Industrial Classification (1958): 331–349; 361; 363–369; 370.2; 381–385; 391; 393; 399.

Source: Ministry of Labour

B.12 Average Earnings and Hours by Occupation, January 1965—continued

ENGINEERING AND OTHER METAL-USING INDUSTRIES*—continued

Men—Manual Workers

NORTH WESTERN REGION

Classes of Workers	Numbers of Men (21 years and over) covered by the Survey*	Average Weekly Earnings		Average hours actually worked, including overtime	Average hours of overtime worked	Average Hourly Earnings	
		including overtime premium	excluding overtime premium			including overtime premium	excluding overtime premium

I: TIMEWORKERS (INCLUDING LIEU WORKERS)

		s.	d.	s.	d.			d.	d.
Fitters (skilled—other than Toolroom and Maintenance)	5,853	391	4	365	6	47.7	7.9	98.4	91.8
Turners and machinemen (other than Toolroom and Maintenance)									
(a) rated at or above fitters' rate	3,885	368	9	347	6	45.0	5.8	98.3	92.6
(b) rated below fitters' rate	882	314	8	300	2	44.7	4.8	84.5	80.6
Toolroom fitters and turners	2,762	423	6	393	3	46.7	7.2	108.8	101.0
Maintenance men (skilled)									
(a) Skilled maintenance fitters	2,136	438	9	396	8	49.4	9.9	106.7	96.4
(b) Skilled maintenance electricians	1,205	443	8	401	6	49.1	9.5	108.4	98.0
(c) Other skilled maintenance classes	1,765	410	10	375	1	48.1	8.4	102.5	93.5
Patternmakers	405	396	2	372	9	45.8	5.6	103.8	97.7
Sheet metal workers (skilled)	678	393	1	365	8	46.8	6.8	100.8	93.7
Moulders (loose pattern—skilled)	187	379	7	366	5	43.3	3.8	105.2	101.6
Platers, riveters and caulkers	700	418	7	383	6	49.6	7.3	101.3	92.8
All other adult skilled grades	10,127	391	3	362	0	47.6	7.5	98.7	91.3
All other adult semi-skilled grades	29,279	345	1	320	11	47.9	7.9	86.5	80.4
Labourers	11,958	279	6	257	0	47.5	8.3	70.6	64.9

II: PAYMENT-BY-RESULT WORKERS

Fitters (skilled—other than Toolroom and Maintenance)	15,828	405	3	385	4	46.1	6.3	105.5	100.3
Turners and machinemen (other than Toolroom and Maintenance)									
(a) rated at or above fitters' rate	12,814	396	10	376	7	46.0	6.4	103.6	98.3
(b) rated below fitters' rate	13,090	349	4	332	9	45.6	5.6	92.0	87.6
Toolroom fitters and turners	2,965	424	2	407	11	45.1	4.7	112.9	108.6
Maintenance men (skilled)									
(a) Skilled maintenance fitters	812	431	6	400	5	48.8	9.0	106.2	98.5
(b) Skilled maintenance electricians	575	428	9	392	8	48.7	9.1	105.7	96.8
(c) Other skilled maintenance classes	598	406	0	377	2	46.2	6.8	105.4	97.9
Patternmakers	707	394	3	384	7	43.6	3.5	108.4	105.7
Sheet metal workers (skilled)	2,040	412	9	396	11	44.9	5.2	110.4	106.1
Moulders (loose pattern—skilled)	1,101	400	0	389	6	44.1	4.3	108.7	105.9
Platers, riveters and caulkers	1,669	403	3	379	6	46.4	7.0	104.3	98.1
All other adult skilled grades	11,374	413	6	392	4	46.3	6.4	107.2	101.7
All other adult semi-skilled grades	28,655	356	0	336	2	46.1	6.6	92.6	87.4
Labourers	4,968	293	7	274	4	47.4	7.6	74.3	69.5

III: SUMMARY

Timeworkers									
Skilled	29,703	398	9	369	4	47.4	7.6	101.0	93.5
Semi-skilled	30,161	344	3	320	4	47.8	7.8	86.4	80.4
Labourers	11,958	279	6	257	0	47.5	8.3	70.6	64.9
Payment-by-result workers									
Skilled	50,483	406	9	386	7	46.0	6.2	106.1	100.9
Semi-skilled	41,745	353	11	335	1	46.0	6.3	92.4	87.5
Labourers	4,968	293	7	274	4	47.4	7.6	74.3	69.5

* The survey covers the following Minimum List Headings in the Standard Industrial Classification (1958): 331–349; 361; 363–369; 370–2; 381–385; 391; 393; 399. Source: Ministry of Labour

ENGINEERING AND OTHER METAL-USING INDUSTRIES*—continued

Men—Manual Workers

NORTHERN REGION

Classes of Workers	Numbers of Men (21 years and over) covered by the Survey*	Average Weekly Earnings		Average hours actually worked, including overtime	Average hours of overtime worked	Average Hourly Earnings	
		including overtime premium	excluding overtime premium			including overtime premium	excluding overtime premium

I: TIMEWORKERS (INCLUDING LIEU WORKERS)

		s.	d.	s.	d.			d.	d.
Fitters (skilled—other than Toolroom and Maintenance)	1,731	395	9	362	2	49.3	9.2	96.3	88.2
Turners and machinemen (other than Toolroom and Maintenance)									
(a) rated at or above fitters' rate	759	344	10	325	6	44.9	4.3	92.1	87.0
(b) rated below fitters' rate	203	320	0	293	7	46.5	7.8	82.5	75.7
Toolroom fitters and turners	401	415	3	386	6	46.7	6.9	106.7	99.3
Maintenance men (skilled)									
(a) Skilled maintenance fitters	461	414	2	374	7	47.9	9.1	103.7	93.8
(b) Skilled maintenance electricians	239	455	11	404	9	50.4	11.1	108.5	96.3
(c) Other skilled maintenance classes	154	416	9	377	11	49.8	10.0	100.3	91.0
Patternmakers	—	—	—	—	—	—	—	—	—
Sheet metal workers (skilled)	—	—	—	—	—	—	—	—	—
Moulders (loose pattern—skilled)	113	281	3	275	7	42.3	2.1	79.8	78.2
Platers, riveters and caulkers	260	404	10	379	5	47.5	7.6	102.3	95.9
All other adult skilled grades	3,079	396	7	367	0	47.4	8.0	100.4	92.9
All other adult semi-skilled grades	5,591	325	7	299	9	47.5	7.8	82.3	75.8
Labourers	3,609	291	4	261	2	49.0	9.7	71.3	63.9

II: PAYMENT-BY-RESULT WORKERS

Fitters (skilled—other than Toolroom and Maintenance)	3,571	437	5	412	3	46.7	6.9	112.3	105.9
Turners and machinemen (other than Toolroom and Maintenance)									
(a) rated at or above fitters' rate	2,881	418	2	394	11	45.9	6.4	109.2	103.2
(b) rated below fitters' rate	3,243	378	3	358	6	45.7	5.8	99.4	94.2
Toolroom fitters and turners	683	451	4	425	4	46.6	7.0	116.2	109.5
Maintenance men (skilled)									
(a) Skilled maintenance fitters	490	453	1	411	0	50.9	10.9	106.9	97.0
(b) Skilled maintenance electricians	365	454	0	414	0	50.8	10.7	107.3	97.9
(c) Other skilled maintenance classes	267	418	11	386	10	48.4	8.3	103.9	95.9
Patternmakers	270	399	8	390	2	43.1	2.7	111.3	108.7
Sheet metal workers (skilled)	449	443	1	424	9	44.5	5.0	119.4	114.4
Moulders (loose pattern—skilled)	425	388	7	381	4	42.8	2.7	109.0	107.0
Platers, riveters and caulkers	2,406	427	7	409	11	44.7	4.9	114.9	110.1
All other adult skilled grades	4,264	438	6	411	7	47.4	7.4	111.0	104.2
All other adult semi-skilled grades	8,127	361	1	336	7	48.2	8.1	89.9	83.8
Labourers	2,633	315	1	287	0	49.4	9.3	76.6	69.7

III: SUMMARY

Timeworkers									
Skilled	7,346	392	8	362	8	47.5	7.8	99.1	91.6
Semi-skilled	5,794	325	4	299	7	47.4	7.8	82.3	75.8
Labourers	3,609	291	4	261	2	49.0	9.7	71.3	63.9
Payment-by-result workers									
Skilled	16,071	432	1	407	11	46.5	6.6	111.6	105.3
Semi-skilled	11,370	366	0	342	10	47.5	7.4	92.5	86.7
Labourers	2,633	315	1	287	0	49.4	9.3	76.6	69.7

* The survey covers the following Minimum List Headings in the Standard Industrial Classification (1958): 331–349; 361; 363–369; 370.2; 381–385; 391; 393; 399. Source: Ministry of Labour

ENGINEERING AND OTHER METAL-USING INDUSTRIES*—continued

Men—Manual Workers

SCOTLAND

Classes of Workers	Numbers of Men (21 years and over) covered by the Survey*	Average Weekly Earnings		Average hours actually worked, including overtime	Average hours of overtime worked	Average Hourly Earnings		
		including overtime premium	excluding overtime premium			including overtime premium	excluding overtime premium	
I: TIMEWORKERS (INCLUDING LIEU WORKERS)								
Fitters (skilled—other than Toolroom and Maintenance)	4,688	s. d. 373 5	s. d. 342 10	47.5	8.0	d. 94.3	d. 86.6	
Turners and machinemen (other than Toolroom and Maintenance)								
(a) rated at or above fitters' rate	2,805	374 9	349 10	45.1	6.1	99.7	93.0	
(b) rated below fitters' rate	806	340 2	310 9	48.9	8.6	83.5	76.2	
Toolroom fitters and turners	2,524	440 9	408 8	46.6	6.5	113.5	105.3	
Maintenance men (skilled)								
(a) Skilled maintenance fitters	1,680	439 9	395 9	50.0	10.0	105.6	95.0	
(b) Skilled maintenance electricians	1,487	443 1	388 3	50.4	11.2	105.5	92.5	
(c) Other skilled maintenance classes	1,068	406 9	376 10	47.1	6.9	103.5	95.9	
Patternmakers	396	389 0	353 6	47.4	8.3	98.4	89.4	
Sheet metal workers (skilled)	853	416 11	386 5	46.3	6.6	108.0	100.1	
Moulders (loose pattern—skilled)	104	315 2	296 0	45.9	6.0	82.4	77.4	
Platers, riveters and caulkers	889	373 11	337 4	47.8	9.1	93.8	84.6	
All other adult skilled grades	7,314	392 4	361 0	47.1	7.5	100.0	92.0	
All other adult semi-skilled grades	20,424	347 11	327 1	46.1	6.2	90.6	85.2	
Labourers	7,461	297 1	270 5	47.8	8.2	74.6	67.9	
II: PAYMENT-BY-RESULT WORKERS								
Fitters (skilled—other than Toolroom and Maintenance)	4,582	400 10	381 6	45.1	5.4	106.6	101.4	
Turners and machinemen (other than Toolroom and Maintenance)								
(a) rated at or above fitters' rate	5,895	399 10	382 2	43.8	4.5	109.6	104.8	
(b) rated below fitters' rate	1,919	355 11	343 1	43.5	3.9	98.1	94.5	
Toolroom fitters and turners	508	400 9	381 1	45.7	5.0	105.2	100.0	
Maintenance men (skilled)								
(a) Skilled maintenance fitters	256	454 5	415 7	49.7	9.5	109.8	100.4	
(b) Skilled maintenance electricians	179	463 3	422 5	49.8	9.7	111.5	101.7	
(c) Other skilled maintenance classes	126	469 10	429 10	50.3	10.0	112.1	102.5	
Patternmakers	349	382 9	365 4	45.0	4.8	102.2	97.5	
Sheet metal workers (skilled)	789	374 2	361 11	42.2	3.1	106.4	102.9	
Moulders (loose pattern—skilled)	462	387 8	367 2	44.5	5.0	104.6	99.0	
Platers, riveters and caulkers	1,664	439 5	417 3	45.3	6.0	116.4	110.5	
All other adult skilled grades	5,807	425 9	405 10	45.4	5.7	112.4	107.2	
All other adult semi-skilled grades	14,834	363 5	345 4	44.9	5.3	97.1	92.2	
Labourers	2,237	298 1	275 11	46.2	7.3	77.4	71.6	
III: SUMMARY								
Timeworkers								
Skilled	23,808	398 8	365 7	47.3	7.7	101.2	92.8	
Semi-skilled	21,230	347 8	326 6	46.2	6.3	90.3	84.8	
Labourers	7,461	297 1	270 5	47.8	8.2	74.6	67.9	
Payment-by-result workers								
Skilled	20,617	410 8	391 2	44.9	5.3	109.9	104.6	
Semi-skilled	16,753	362 7	345 1	44.8	5.1	97.2	92.5	
Labourers	2,237	298 1	275 11	46.2	7.3	77.4	71.6	

* The survey covers the following Minimum List Headings in the Standard Industrial Classification (1958): 331–349; 361; 363–369; 370.2; 381–385; 391; 393; 399. Source: Ministry of Labour

ENGINEERING AND OTHER METAL-USING INDUSTRIES*—continued

Men—Manual Workers

WALES

Classes of Workers	Numbers of Men (21 years and over) covered by the Survey*	Average Weekly Earnings		Average hours actually worked, including overtime	Average hours of overtime worked	Average Hourly Earnings	
		including overtime premium	excluding overtime premium			including overtime premium	excluding overtime premium

I: TIMEWORKERS (INCLUDING LIEU WORKERS)

		s.	d.	s.	d.			d.	d.
Fitters (skilled—other than Toolroom and Maintenance)	793	337	11	315	8	46.1	5.6	87.9	82.1
Turners and machinemen (other than Toolroom and Maintenance)									
(a) rated at or above fitters' rate	109	384	5	358	4	46.7	7.0	98.7	92.1
(b) rated below fitters' rate	177	322	3	297	3	46.1	6.8	83.9	77.4
Toolroom fitters and turners	965	446	11	411	5	46.0	6.5	116.5	107.2
Maintenance men (skilled)									
(a) Skilled maintenance fitters	553	420	0	378	9	49.7	9.3	101.5	91.5
(b) Skilled maintenance electricians	284	453	2	401	2	50.5	9.9	107.8	95.4
(c) Other skilled maintenance classes	277	393	3	359	2	47.6	7.2	99.1	90.5
Patternmakers	—	—	—	—	—	—	—	—	—
Sheet metal workers (skilled)	—	—	—	—	—	—	—	—	—
Moulders (loose pattern—skilled)	—	—	—	—	—	—	—	—	—
Platers, riveters and caulkers	—	—	—	—	—	—	—	—	—
All other adult skilled grades	2,149	389	3	359	1	46.3	5.8	100.8	93.0
All other adult semi-skilled grades	6,194	360	10	332	0	49.7	8.9	87.1	80.1
Labourers	2,682	304	11	278	3	47.1	7.1	77.6	70.8

II: PAYMENT-BY-RESULT WORKERS

Fitters (skilled—other than Toolroom and Maintenance)	1,199	400	1	382	5	44.2	4.6	108.6	103.8
Turners and machinemen (other than Toolroom and Maintenance)									
(a) rated at or above fitters' rate	1,294	443	1	410	8	45.8	6.6	116.2	107.7
(b) rated below fitters' rate	869	377	3	359	5	45.0	6.0	100.7	95.9
Toolroom fitters and turners	112	455	4	433	0	45.0	4.9	121.5	115.5
Maintenance men (skilled)									
(a) Skilled maintenance fitters	—	—	—	—	—	—	—	—	—
(b) Skilled maintenance electricians	—	—	—	—	—	—	—	—	—
(c) Other skilled maintenance classes	—	—	—	—	—	—	—	—	—
Patternmakers	—	—	—	—	—	—	—	—	—
Sheet metal workers (skilled)	111	338	2	331	0	41.7	1.5	97.3	95.2
Moulders (loose pattern—skilled)	126	399	4	386	2	43.3	2.3	110.8	107.1
Platers, riveters and caulkers	486	347	0	345	2	40.9	0.5	101.8	101.2
All other adult skilled grades	1,555	390	3	369	6	44.1	4.7	106.3	100.6
All other adult semi-skilled grades	6,981	357	8	346	4	43.3	3.5	99.1	96.0
Labourers	405	273	3	255	1	45.9	6.1	71.4	66.7

III: SUMMARY

Timeworkers									
Skilled	5,215	398	2	365	11	46.9	6.6	101.9	93.7
Semi-skilled	6,371	359	9	331	1	49.6	8.9	87.0	80.0
Labourers	2,682	304	11	278	3	47.1	7.1	77.6	70.8
Payment-by-result workers									
Skilled	5,141	404	5	383	5	44.3	4.7	109.6	103.9
Semi-skilled	7,850	359	10	347	10	43.5	3.7	99.3	96.0
Labourers	405	273	3	255	1	45.9	6.1	71.4	66.7

* The survey covers the following Minimum List Headings in the Standard Industrial Classification (1958): 331–349; 361; 363–369; 370.2; 381–385; 391; 393; 399. Source: Ministry of Labour

B.12 Average Earnings and Hours by Occupation, January 1965—continued

SHIPBUILDING AND CHEMICAL MANUFACTURE*

Men—Manual Workers

GREAT BRITAIN

Classes of Workers	Numbers of Men (21 years and over) covered by the Survey*	Average Weekly Earnings		Average hours actually worked, including overtime	Average hours of overtime worked	Average Hourly Earnings	
		including overtime premium	excluding overtime premium			including overtime premium	excluding overtime premium

SHIPBUILDING

I : PAYMENT-BY-RESULT WORKERS†

		s.	d.	s.	d.			d.	d.
Platers	4,261	423	2	391	4	44.8	6.4	113.4	104.9
Welders	6,561	452	2	420	11	44.6	6.3	121.7	113.3
Other boilermakers (Riveters, caulkers, burners, etc.)	4,741	434	5	398	6	46.4	7.4	112.3	103.0
Shipwrights	6,172	398	5	368	1	46.0	7.4	103.8	95.9
Joiners	4,849	366	7	342	11	45.1	5.8	97.5	91.2
Plumbers	2,782	384	2	352	6	46.8	7.9	98.5	90.4
Electricians	2,614	416	6	374	9	48.6	10.6	102.8	92.5
Fitters	3,819	428	1	385	6	48.4	9.7	106.1	95.6
Turners	482	441	1	388	9	49.2	10.9	107.6	94.8

II : SUMMARY

Timeworkers‡									
Skilled	9,276	388	10	356	11	48.7	7.6	95.8	88.0
Semi-skilled	3,471	320	4	284	6	50.6	10.3	76.0	67.5
Labourers	5,900	292	7	259	1	49.5	9.5	70.9	62.8
Payment-by-result workers†									
Skilled	42,631	411	8	379	7	45.8	7.3	107.8	99.4
Semi-skilled	11,697	327	3	296	11	47.2	8.8	83.1	75.4
Labourers	7,002	338	8	296	7	49.6	11.4	81.9	71.8

CHEMICAL MANUFACTURE

I : TIMEWORKERS§

General workers engaged in production									
(a) Day workers	16,576	328	9	306	1	48.0	8.1	82.1	76.5
(b) Continuous 3-shift workers	13,691	413	3	399	11	47.7	6.6	103.9	100.6
(c) Non-continuous 3-shift workers	1,639	395	11	372	6	51.1	10.2	92.9	87.5
(d) 2-shift workers	2,331	405	9	374	1	54.9	13.8	88.7	81.8
(e) Others including night workers	542	372	6	352	7	50.6	8.6	88.3	83.6
Craftsmen									
(a) Fitters	4,774	419	7	388	1	48.5	8.0	103.8	96.0
(b) Other engineering craftsmen	2,489	430	0	400	10	47.5	7.3	108.6	101.3
(c) Electricians	1,354	427	1	398	0	47.7	7.1	107.3	100.1
(d) Building craftsmen	1,394	390	3	364	7	47.0	6.4	99.6	93.1

II : PAYMENT-BY-RESULT WORKERS

General workers engaged in production									
(a) Day workers	7,564	357	3	338	11	46.8	6.6	91.5	86.9
(b) Continuous 3-shift workers	13,886	398	4	394	4	43.8	2.8	109.0	108.0
(c) Non-continuous 3-shift workers	3,505	412	11	395	11	46.3	6.1	107.0	102.6
(d) 2-shift workers	1,067	390	2	369	6	48.2	7.6	97.2	92.0
(e) Others including night workers	354	354	6	330	2	45.2	7.1	94.0	87.7
Craftsmen									
(a) Fitters	3,254	446	0	427	3	47.1	5.7	113.7	108.9
(b) Other engineering craftsmen	1,872	436	0	416	0	47.3	5.9	110.5	105.5
(c) Electricians	924	445	7	430	7	46.1	4.8	116.1	112.1
(d) Building craftsmen	723	407	3	391	4	45.2	3.9	108.1	103.9

III : SUMMARY

Timeworkers§									
General workers	34,779	371	0	352	4	48.6	8.0	91.7	87.0
Craftsmen	10,011	419	1	389	2	48.0	7.5	104.9	97.3
Payment-by-result workers									
General workers	26,376	387	7	378	1	45.2	4.6	102.8	100.4
Craftsmen	6,773	439	1	420	11	46.8	5.4	112.5	107.9

* The survey covers the following Minimum List Headings in the Standard Industrial Classification (1958): Shipbuilding and ship repairing: 370.1. Chemical manufacture: 271-272; 276.

† Includes pieceworkers, contract workers and lieu workers.

‡ A detailed analysis by occupation of timeworkers in shipbuilding was not obtained.

§ Includes lieu workers.

REGIONAL ANALYSIS

Men — Manual Workers

SHIPBUILDING AND SHIP REPAIRING INDUSTRY*

	Average Weekly Earnings		Average hours actually worked, including overtime	Average hours of overtime worked	Average Hourly Earnings	
	including overtime premium	excluding overtime premium			including overtime premium	excluding overtime premium

LONDON AND SOUTH EASTERN

	s.	d.	s.	d.		d.	d.
Timeworkers							
Skilled	448	11	366	2	55.6	15.7	96.9
Semi-skilled	312	4	274	11	48.9	8.7	76.7
Labourers	319	6	266	3	50.2	10.7	76.4
Payment-by-result workers†							
Skilled	476	7	421	0	49.9	9.8	114.6
Semi-skilled	368	2	324	8	50.7	9.9	87.1
Labourers	433	3	352	5	54.5	15.2	95.5

EASTERN AND SOUTHERN

Timeworkers							
Skilled	378	8	359	2	46.9	6.1	96.8
Semi-skilled	299	1	278	1	48.4	7.4	74.2
Labourers	291	9	261	1	50.9	10.0	68.8
Payment-by-result workers†							
Skilled	390	7	369	9	44.5	5.7	105.3
Semi-skilled	364	2	342	6	45.9	7.5	95.1
Labourers	384	9	343	4	51.1	11.7	90.3

SOUTH WESTERN

Timeworkers							
Skilled	393	5	376	8	47.8	4.4	98.7
Semi-skilled	320	2	292	4	50.2	8.2	76.5
Labourers	304	5	263	5	48.8	9.7	74.8
Payment-by-result workers†							
Skilled	402	8	377	8	45.0	6.1	107.4
Semi-skilled	301	7	281	11	43.7	5.2	82.7
Labourers	—	—	—	—	—	—	—

YORKSHIRE AND LINCOLNSHIRE

Timeworkers							
Skilled	399	2	358	9	50.3	9.6	95.3
Semi-skilled	302	5	278	10	47.3	7.8	76.7
Labourers	337	5	293	0	53.0	12.7	76.5
Payment-by-result workers†							
Skilled	401	8	381	7	44.6	5.7	108.2
Semi-skilled	297	10	275	0	46.5	6.9	76.9
Labourers	267	3	246	7	43.4	7.1	73.9

NORTH WESTERN

Timeworkers							
Skilled	386	10	350	2	51.0	11.1	90.9
Semi-skilled	350	4	295	7	56.1	15.6	75.0
Labourers	280	5	250	8	48.5	8.9	69.4
Payment-by-result workers†							
Skilled	404	0	371	2	46.3	8.3	104.8
Semi-skilled	321	2	293	3	46.2	9.3	83.3
Labourers	312	8	277	1	47.9	10.4	78.3

NORTHERN

Timeworkers							
Skilled	—	—	—	—	—	—	—
Semi-skilled	328	1	288	3	51.3	11.9	76.8
Labourers	278	4	246	1	50.1	10.2	66.6
Payment-by-result workers†							
Skilled	415	11	385	4	45.2	6.7	110.3
Semi-skilled	323	2	288	10	48.0	9.7	80.8
Labourers	304	9	272	8	48.6	10.2	75.3

SCOTLAND

Timeworkers							
Skilled	346	10	333	1	44.5	3.6	93.5
Semi-skilled	301	10	258	8	49.3	10.9	73.4
Labourers	271	7	245	2	48.8	7.9	66.8
Payment-by-result workers†							
Skilled	403	3	369	1	46.1	8.0	104.9
Semi-skilled	322	9	290	3	48.0	9.3	80.7
Labourers	292	9	262	8	47.9	10.1	73.3

WALES

Timeworkers							
Skilled	376	7	354	7	45.5	6.0	99.2
Semi-skilled	318	3	303	2	44.9	3.8	85.1
Labourers	325	0	303	0	47.0	7.9	83.0
Payment-by-result workers†							
Skilled	453	2	401	6	44.2	7.4	123.1
Semi-skilled	—	—	—	—	—	—	—
Labourers	—	—	—	—	—	—	—

*The survey covers the following Minimum List Headings in the Standard Industrial Classification (1958):
 Shipbuilding and ship repairing: 370.1.
 Chemical manufacture: 271-272; 276.

†Includes pieceworkers, contract workers and lieu workers.

‡Includes lieu workers.

CHEMICAL MANUFACTURE*

	Average Weekly Earnings		Average hours actually worked, including overtime	Average hours of overtime worked	Average Hourly Earnings	
	including overtime premium	excluding overtime premium			including overtime premium	excluding overtime premium

LONDON AND SOUTH EASTERN

	s.	d.	s.	d.		d.	d.
Timeworkers‡							
General workers	359	11	337	10	48.1	7.8	89.8
Craftsmen	422	0	394	3	49.2	8.4	102.8
Payment-by-result workers							
General workers	418	10	403	2	47.8	6.8	105.1
Craftsmen	403	1	393	5	45.4	4.2	106.6

EASTERN AND SOUTHERN

Timeworkers‡							
General workers	380	5	362	1	49.6	8.8	92.1
Craftsmen	450	6	411	5	49.9	9.8	108.2
Payment-by-result workers							
General workers	403	3	373	9	47.6	9.8	101.6
Craftsmen	—	—	—	—	—	—	—

SOUTH WESTERN

Timeworkers‡							
General workers	386	7	345	2	54.1	12.4	85.7
Craftsmen	511	9	475	0	49.7	8.8	123.6
Payment-by-result workers							
General workers	431	3	402	2	50.1	9.9	103.2
Craftsmen	524	2	486	4	53.1	12.6	118.4

MIDLANDS

Timeworkers‡							
General workers	378	2	361	6	48.8	7.8	92.9
Craftsmen	385	8	360	2	47.2	6.1	98.0
Payment-by-result workers							
General workers	362	11	356	5	42.7	3.1	102.0
Craftsmen	—	—	—	—	—	—	—

YORKSHIRE AND LINCOLNSHIRE

Timeworkers‡							
General workers	347	2	323	11	49.6	9.4	84.1
Craftsmen	385	9	354	0	48.8	8.3	94.8
Payment-by-result workers							
General workers	398	10	391	2	46.3	5.5	103.4
Craftsmen	429	1	421	3	45.4	4.1	113.4

NORTH WESTERN

Timeworkers‡							
General workers	381	2	363	0	49.2	8.6	92.9
Craftsmen	426	7	396	5	47.1	7.1	108.7
Payment-by-result workers							
General workers	395	6	385	3	46.6	4.9	101.8
Craftsmen	456	11	431	5	47.7	6.1	115.0

NORTHERN

Timeworkers‡							
General workers	350	0	340	6	46.1	4.6	91.1
Craftsmen	404	8	413	9	47.6	7.0	111.0
Payment-by-result workers							
General workers	367	6	362	7	42.8	2.7	103.0
Craftsmen	422	2	409	9	45.6	4.0	111.2

SCOTLAND

Timeworkers‡							
General workers	351	8	339	0	46.5	6.3	90.9
Craftsmen	397	5	371	2	45.4	5.2	105.0
Payment-by-result workers							
General workers	390	6	384	6	44.5	3.2	105.4
Craftsmen	404	5	384	6	46.3	5.4	104.7

WALES

Timeworkers‡							
General workers	419	8	400	5	47.6	7.1	105.8
Craftsmen	435	6	410	2	47.4	6.6	110.2
Payment-by-result workers	—	—	—	—	—	—	—

Source: Ministry of Labour

IRON AND STEEL MANUFACTURE*

Men—Manual Workers

GREAT BRITAIN

Classes of Workers	Numbers of Men (21 years and over) covered by the Survey*	Average Weekly Earnings		Average hours actually worked, including overtime	Average hours of overtime worked	Average Hourly Earnings			
		including overtime premium	excluding overtime premium			including overtime premium	excluding overtime premium		
I : TIMEWORKERS									
Process workers excluding labourers		s.	d.	s.	d.	d.	d.		
Blast furnaces and sintering plants (including crushing and screening ore at furnaces)	771	364	10	351	8	43.4	3.8	101.0	97.3
Steel melting furnaces and ancillary processes (excluding melting for the manufacture of steel castings)	829	406	6	382	7	46.3	5.5	105.4	99.2
Rolling mills and ancillary processes (excluding wrought iron, sheet and tinplate rolling but including bright steel bars)	1,879	394	6	370	5	46.8	5.4	101.1	94.9
Sheet mills (including hot continuous wide strip mills, annealing, pickling, galvanizing, corrugating, re-shearing, etc.)	1,166	373	10	354	0	47.1	6.2	95.3	90.3
Tinplate manufacture (rolling mills and finishing processes)	—	—	—	—	—	—	—	—	—
Forges and ancillary processes (excluding drop forges)	379	395	4	381	3	47.8	8.1	99.2	95.7
Steel foundries and ancillary processes (including steel melting for the manufacture of steel castings)	1,300	375	2	336	11	50.8	11.3	88.7	79.6
Steel tubes, pipes and fittings manufacture	2,704	364	2	340	3	46.7	6.2	93.6	87.4
Maintenance workers excluding labourers									
Fitters and turners	3,109	431	11	396	11	47.1	7.7	110.2	101.2
Other mechanical craftsmen	894	418	11	383	6	46.5	7.1	108.1	98.9
Electricians	1,394	441	8	402	7	48.0	8.0	110.3	100.6
Bricklayers	594	488	6	438	4	49.4	9.7	118.6	106.4
Other skilled maintenance workers	1,122	406	2	376	7	47.7	7.6	102.1	94.7
Semi-skilled maintenance workers	3,136	374	10	343	6	48.5	8.8	92.7	84.9
Service workers excluding labourers	7,548	359	2	334	1	47.8	7.0	90.3	84.0
Labourers	9,245	313	6	286	5	47.5	8.0	79.1	72.3

II : PAYMENT-BY-RESULT WORKERS†

Process workers excluding labourers							
Blast furnaces and sintering plants (including crushing and screening ore at furnaces)	6,367	369 11	365 1	42.0	1.4	105.6	104.2
Steel melting furnaces and ancillary processes (excluding melting for the manufacture of steel castings)	15,534	416 7	407 8	43.2	2.7	115.7	113.2
Rolling mills and ancillary processes (excluding wrought iron, sheet and tinplate rolling but including bright steel bars)	32,339	418 7	398 10	45.9	5.0	109.3	104.2
Sheet mills (including hot continuous wide strip mills, annealing, pickling, galvanizing, corrugating, re-shearing, etc.)	9,143	453 6	437 6	44.5	3.7	122.3	118.0
Tinplate manufacture (rolling mills and finishing processes)	2,081	460 8	459 4	42.0	0.4	131.6	131.2
Forges and ancillary processes (excluding drop forges)	2,999	401 10	371 9	47.7	9.1	101.2	93.6
Steel foundries and ancillary processes (including steel melting for the manufacture of steel castings)	7,966	410 2	390 6	46.8	6.3	105.2	100.2
Steel tubes, pipes and fittings manufacture	14,186	378 6	355 2	46.3	7.0	98.0	92.0
Maintenance workers excluding labourers							
Fitters and turners	7,692	459 6	431 9	45.5	5.9	121.1	113.8
Other mechanical craftsmen	3,388	464 3	441 1	45.3	5.1	122.9	116.7
Electricians	3,647	460 6	436 11	45.1	5.2	122.6	116.3
Bricklayers	2,863	502 9	482 5	43.0	4.0	140.4	134.7
Other skilled maintenance workers	4,176	437 0	407 1	46.2	6.6	113.6	105.8
Semi-skilled maintenance workers	15,653	398 5	376 0	45.9	5.3	104.2	98.4
Service workers excluding labourers	14,453	374 7	354 10	46.4	5.7	96.8	91.7
Labourers	12,832	336 4	311 0	46.7	7.2	86.4	79.9

III : SUMMARY

Timeworkers							
Process workers‡	9,028	378 7	354 5	47.1	6.6	96.5	90.3
Maintenance workers (skilled)‡	7,113	432 10	396 7	47.5	7.8	109.4	100.2
Maintenance workers (semi-skilled)‡	3,136	374 10	343 6	48.5	8.8	92.7	84.9
Service workers‡	7,548	359 2	334 1	47.8	7.0	90.3	84.0
Labourers	9,245	313 6	286 5	47.5	8.0	79.1	72.3
Payment-by-result workers							
Process workers‡	90,615	411 9	394 10	45.2	4.7	109.4	104.9
Maintenance workers (skilled)‡	21,766	461 10	436 0	45.2	5.5	122.6	115.7
Maintenance workers (semi-skilled)‡	15,653	398 5	376 0	45.9	5.3	104.2	98.4
Service workers‡	14,453	374 7	354 10	46.4	5.7	96.8	91.7
Labourers	12,832	336 4	311 0	46.7	7.2	86.4	79.9

* The survey covers the following Minimum List Headings in the Standard Industrial Classification (1958): 311-312. Source: Ministry of Labour

† Includes lieu workers.

‡ Excludes labourers.

REGIONAL ANALYSIS

Men — Manual Workers

IRON AND STEEL MANUFACTURE*

	Average Weekly Earnings		Average hours actually worked, including overtime	Average hours of overtime worked	Average Hourly Earnings	
	including overtime premium	excluding overtime premium			including overtime premium	excluding overtime premium

	Average Weekly Earnings		Average hours actually worked, including overtime	Average hours of overtime worked	Average Hourly Earnings	
	including overtime premium	excluding overtime premium			including overtime premium	excluding overtime premium

MIDLANDS

	s.	d.	s.	d.		d.	d.
Timeworkers							
Process workers†	390	4	365	2	47.9	6.6	97.8
Maintenance workers (skilled)†	417	4	383	7	46.7	7.5	107.2
Maintenance workers (semi-skilled)†	374	5	328	0	50.7	11.9	88.7
Service workers†	364	3	337	7	48.1	8.7	90.8
Labourers	301	1	276	11	48.4	9.5	74.6
Payment-by-result workers†							
Process workers†	405	9	390	6	45.2	5.0	107.7
Maintenance workers (skilled)†	447	11	416	2	46.6	7.3	115.3
Maintenance workers (semi-skilled)†	387	0	357	10	46.3	7.3	100.4
Service workers†	373	4	351	9	47.6	7.9	94.1
Labourers	328	4	307	8	47.1	8.4	83.7

NORTHERN

	s.	d.	s.	d.		d.	d.
Timeworkers							
Process workers†	355	6	322	10	49.1	8.9	86.9
Maintenance workers (skilled)†	432	2	383	8	50.3	11.0	103.0
Maintenance workers (semi-skilled)†	366	1	315	5	51.6	12.3	85.1
Service workers†	325	6	303	10	47.6	5.8	82.0
Labourers	311	9	280	0	48.4	8.7	77.3
Payment-by-result workers†							
Process workers†	376	10	364	7	44.7	3.3	101.2
Maintenance workers (skilled)†	436	1	410	5	45.6	5.9	114.8
Maintenance workers (semi-skilled)†	391	2	361	1	49.2	8.0	95.5
Service workers†	333	5	316	4	46.0	4.8	87.0
Labourers	345	5	320	1	46.6	6.5	88.9

YORKSHIRE AND LINCOLNSHIRE

Timeworkers							
Process workers†	400	9	377	7	48.1	8.3	99.9
Maintenance workers (skilled)†	434	2	405	7	47.0	7.1	110.9
Maintenance workers (semi-skilled)†	378	2	354	10	47.8	7.6	94.9
Service workers†	362	3	338	0	48.8	7.5	89.1
Labourers	306	9	284	4	47.9	7.7	89.1
Payment-by-result workers†							
Process workers†	416	2	397	6	46.0	6.2	108.7
Maintenance workers (skilled)†	447	10	415	11	46.3	7.4	116.2
Maintenance workers (semi-skilled)†	379	11	351	9	46.9	7.6	97.1
Service workers†	380	4	356	1	48.1	7.9	94.9
Labourers	333	10	307	5	47.0	8.1	85.2

SCOTLAND

Timeworkers							
Process workers†	262	10	242	10	44.5	5.2	70.9
Maintenance workers (skilled)†	—	—	—	—	—	—	—
Maintenance workers (semi-skilled)†	—	—	—	—	—	—	—
Service workers†	283	6	265	4	45.9	5.3	74.2
Labourers	237	4	220	6	42.3	5.0	67.3
Payment-by-result workers†							
Process workers†	371	3	352	4	44.6	4.8	99.9
Maintenance workers (skilled)†	432	1	396	9	45.8	7.4	113.3
Maintenance workers (semi-skilled)†	371	11	330	6	48.2	8.9	92.6
Service workers†	357	1	339	2	44.4	4.5	96.4
Labourers	326	7	298	9	46.6	7.3	84.1

NORTH WESTERN

Timeworkers							
Process workers†	—	—	—	—	—	—	—
Maintenance workers (skilled)†	—	—	—	—	—	—	—
Maintenance workers (semi-skilled)†	—	—	—	—	—	—	—
Service workers†	—	—	—	—	—	—	—
Labourers	332	1	314	7	46.1	5.2	86.4
Payment-by-result workers†							
Process workers†	439	1	420	9	44.3	3.8	118.8
Maintenance workers (skilled)†	507	5	495	5	43.8	3.2	139.2
Maintenance workers (semi-skilled)†	396	10	387	6	43.6	2.8	109.3
Service workers†	403	5	391	8	44.5	3.3	108.8
Labourers	351	8	340	6	44.7	3.6	94.5

WALES

Timeworkers							
Process workers†	380	9	360	11	44.8	3.9	102.0
Maintenance workers (skilled)†	499	7	439	0	50.0	8.7	119.8
Maintenance workers (semi-skilled)†	381	8	343	4	48.1	8.0	95.1
Service workers†	371	6	346	0	45.8	5.1	97.4
Labourers	313	11	277	7	47.0	9.0	80.2
Payment-by-result workers†							
Process workers†	458	0	441	2	44.6	2.7	123.2
Maintenance workers (skilled)†	495	4	474	11	43.9	3.2	135.5
Maintenance workers (semi-skilled)†	417	3	397	5	44.9	3.5	111.4
Service workers†	405	3	386	9	45.3	3.6	107.3
Labourers	345	11	326	8	46.0	4.9	90.2

* The survey covers the following Minimum List Headings in the Standard Industrial Classification (1958): 311–312. The number of workers covered by returns received from London and South Eastern, Eastern and Southern, and South Western Regions was too small to enable averages to be published.
† Includes lieu workers.
‡ Excludes labourers.

Source: Ministry of Labour

B.13

Average Earnings and Hours by Occupation in the Construction Industries June 1964*

Men—Manual Workers

GREAT BRITAIN

Classes of Workers	Numbers of men covered by the survey	Average Weekly Earnings		Average hours actually worked including overtime	Average hours of overtime worked	Average hours available†	Average "make-up" pay per week†	Average Hourly Earnings	
		including overtime premium	excluding overtime premium					including overtime premium	excluding overtime premium
All Construction Industries Covered									
Skilled and qualified workers	307,730	s. d. 348 9	s. d. 332 8	48.2	5.4	—	s. d. 0 2	d. 86.8	d. 82.8
"Plus-rated" men, helpers, mates and handymen	67,757	376 0	342 2	52.5	10.3	—	0 1	85.9	78.1
Labourers	167,359	307 6	289 4	48.9	6.8	—	0 3	75.5	71.0
Lorry drivers	17,464	348 10	321 3	53.5	9.3	—	—	78.1	72.0
(a) Constructional engineering									
Timeworkers‡—		s. d.	s. d.				s. d.	d.	d.
Qualified workers	3,924	444 11	396 0	53.9	12.1	0.1	0 4	99.0	88.1
Helpers, mates and handymen	974	411 9	368 5	54.0	12.1	—	—	91.5	81.8
Labourers	628	304 11	275 11	50.7	9.6	—	—	72.1	65.3
Lorry drivers§	—	—	—	—	—	—	—	—	—
Other than timeworkers —									
Qualified workers	2,864	527 6	478 7	51.9	11.5	—	—	121.9	110.6
Helpers, mates and handymen	1,393	460 0	417 4	50.6	11.7	—	—	109.0	98.9
Labourers	192	357 1	319 7	51.2	10.4	—	—	83.7	74.9
Lorry drivers§	—	—	—	—	—	—	—	—	—
(b) Construction (other than constructional engineering)									
Building trades craftsmen	262,842	343 0	328 4	48.0	5.1	—	0 3	85.6	82.0
Electricians	29,531	359 7	340 1	47.5	5.4	—	—	90.9	86.0
Heating and ventilating engineering craftsmen	8,569	383 10	359 9	50.7	8.0	—	—	90.9	85.2
Electricians' mates	5,376	317 8	292 6	50.2	8.9	—	—	76.0	70.0
Heating and ventilating engineering craftsmen's mates	4,635	313 10	290 9	51.3	9.4	—	—	73.4	68.0
Building and civil engineering "plus-rated" men	55,379	384 2	349 0	52.8	10.4	—	0 2	87.3	79.3
Building labourers and general civil engineering operatives	166,539	307 6	289 5	48.9	6.7	—	0 3	75.4	71.0
Lorry drivers	17,384	348 9	321 3	53.5	9.3	—	—	78.2	72.1

REGIONAL ANALYSIS

CONSTRUCTION (OTHER THAN CONSTRUCTIONAL ENGINEERING)

LONDON AND SOUTH EASTERN REGION

Building trades craftsmen	63,125	356 2	342 6	48.8	5.4	—	0 1	87.6	84.2
Electricians	7,930	382 1	359 5	48.8	6.5	—	—	93.9	88.3
Heating and ventilating engineering craftsmen	3,291	402 2	374 2	53.5	10.6	—	—	90.3	84.0
Electricians' mates	2,413	337 10	310 6	51.7	10.4	—	—	78.4	72.0
Heating and ventilating engineering craftsmen's mates	2,598	312 2	288 7	52.4	10.6	—	—	71.4	66.0
Building and civil engineering "plus-rated" men	9,353	393 7	359 1	52.6	10.8	—	0 1	89.7	81.9
Building labourers and general civil engineering operatives	37,649	321 1	303 5	49.2	7.0	—	—	78.2	73.9
Lorry drivers	2,984	357 1	335 9	52.3	7.5	—	—	81.9	77.1

EASTERN AND SOUTHERN REGION

Building trades craftsmen	30,183	328 2	317 11	47.9	4.2	—	—	82.2	79.6
Electricians	2,535	344 4	327 2	46.4	4.4	—	—	89.0	84.6
Heating and ventilating engineering craftsmen	666	350 1	334 4	49.1	5.5	—	—	85.6	81.8
Electricians' mates	382	257 6	246 7	47.8	3.7	—	—	64.7	62.0
Heating and ventilating engineering craftsmen's mates§	—	—	—	—	—	—	—	—	—
Building and civil engineering "plus-rated" men	5,838	365 11	338 0	52.8	9.4	—	—	83.2	76.9
Building labourers and general civil engineering operatives	15,484	292 10	280 1	49.3	5.5	—	—	71.3	68.2
Lorry drivers	1,851	344 4	322 8	54.1	7.8	—	—	76.4	71.6

SOUTH WESTERN REGION

Building trades craftsmen	18,205	303 10	296 7	46.4	3.0	—	1 9	78.1	76.3
Electricians	1,733	324 0	311 11	45.5	3.7	—	0 7	85.2	82.1
Heating and ventilating engineering craftsmen	435	326 0	317 8	45.5	3.2	—	—	85.9	83.7
Electricians' mates	274	256 4	248 5	45.4	3.2	—	—	67.7	65.6
Heating and ventilating engineering craftsmen's mates§	—	—	—	—	—	—	—	—	—
Building and civil engineering "plus-rated" men	3,161	311 4	293 8	49.1	6.0	—	—	76.1	71.8
Building labourers and general civil engineering operatives	9,380	274 4	266 0	46.8	3.7	—	1 5	69.9	67.8
Lorry drivers	1,153	309 7	294 9	50.1	5.5	—	—	74.1	70.6

MIDLANDS REGION

Building trades craftsmen	28,819	343 3	331 5	48.1	4.2	—	0.6	85.6	82.6
Electricians	3,991	378 10	357 6	49.9	7.0	—	—	91.1	86.0
Heating and ventilating engineering craftsmen	877	386 9	355 3	50.5	8.5	—	—	92.0	84.5
Electricians' mates	428	306 8	280 1	51.8	9.9	—	—	71.0	64.9
Heating and ventilating engineering craftsmen's mates	562	312 10	287 10	49.9	8.1	—	—	75.3	69.3
Building and civil engineering "plus-rated" men	5,838	373 11	341 3	51.3	9.4	—	—	87.5	79.8
Building labourers and general civil engineering operatives	17,914	298 1	283 10	48.2	5.7	—	0 9	74.0	70.5
Lorry drivers	2,392	344 10	318 0	53.3	8.7	—	—	77.6	71.6

Average Earnings and Hours by Occupation in the Construction Industries, June 1964—continued

B.13

CONSTRUCTION (other than constructional engineering)—continued

Regional Analysis—continued

Classes of Workers	Numbers of men covered by the survey	Average Weekly Earnings		Average hours actually worked including overtime	Average hours of overtime worked	Average hours available†	Average "make-up" pay per week‡	Average Hourly Earnings	
		Including overtime premium	Excluding overtime premium					Including overtime premium	Excluding overtime premium

YORKSHIRE AND LINCOLNSHIRE REGION

Building trades craftsmen	22,136	s. d. 341 11	s. d. 326 0	48.2	5.6	—	s. d. —	d. 85.1	d. 81.1
Electricians	3,175	345 4	328 9	46.8	4.6	—	—	88.5	84.3
Heating and ventilating engineering craftsmen	858	396 5	367 5	50.4	8.3	—	—	94.3	87.4
Electricians' mates	506	332 1	298 8	50.5	8.8	—	—	78.9	70.9
Heating and ventilating engineering craftsmen's mates	573	322 10	297 7	51.1	9.0	—	—	75.9	69.9
Building and civil engineering "plus-rated" men	3,952	384 0	348 2	54.2	11.8	—	—	85.0	77.1
Building labourers and general civil engineering operatives	13,960	306 9	289 0	49.1	7.1	—	—	74.9	70.6
Lorry drivers	1,725	369 2	335 3	55.1	12.7	—	—	80.4	73.0

NORTH WESTERN REGION

Building trades craftsmen	30,586	337 3	322 0	48.0	5.1	—	0 1	84.3	80.5
Electricians	3,608	358 6	333 9	47.4	6.1	—	—	90.7	84.4
Heating and ventilating engineering craftsmen	411	383 1	359 8	49.4	6.5	—	—	93.1	87.4
Electricians' mates	658	308 8	283 6	49.7	10.0	—	—	74.6	68.5
Heating and ventilating engineering craftsmen's mates	111	337 1	309 4	48.8	7.5	—	—	82.9	76.1
Building and civil engineering "plus-rated" men	4,897	353 1	324 7	51.9	9.4	—	0 3	81.6	75.0
Building labourers and general civil engineering operatives	17,817	295 9	277 11	48.9	7.0	—	0 1	72.6	68.3
Lorry drivers	2,114	341 3	314 0	53.5	9.6	—	—	76.6	70.5

NORTHERN REGION

Building trades craftsmen	14,672	331 1	320 4	46.3	3.8	0.1	0 7	85.5	82.7
Electricians	1,741	330 4	317 9	44.0	2.9	—	—	90.2	86.7
Heating and ventilating engineering craftsmen	511	372 6	359 0	49.7	4.0	—	—	90.0	86.8
Electricians' mates	202	280 4	266 8	46.0	4.2	—	—	73.2	69.6
Heating and ventilating engineering craftsmen's mates	105	330 3	315 1	53.8	4.9	—	—	73.6	70.2
Building and civil engineering "plus-rated" men	3,112	342 3	324 3	48.0	5.5	0.3	1 8	84.9	80.4
Building labourers and general civil engineering operatives	10,155	285 11	270 7	47.2	5.1	0.2	0 11	72.3	68.5
Lorry drivers	908	314 10	296 8	50.3	6.3	—	—	75.1	70.7

SCOTLAND

Building trades craftsmen	36,522	334 9	315 9	46.9	6.0	—	—	85.7	80.8
Electricians	3,568	337 0	324 0	45.7	3.8	—	—	88.6	85.2
Heating and ventilating engineering craftsmen	734	346 4	322 10	46.7	5.4	—	—	88.9	82.9
Electricians' mates	194	310 0	286 2	49.1	7.7	—	—	75.8	70.0
Heating and ventilating engineering craftsmen's mates	139	272 4	256 3	45.8	5.5	—	—	71.4	67.2
Building and civil engineering "plus-rated" men	6,583	365 8	331 5	52.5	10.5	—	—	83.7	75.8
Building labourers and general civil engineering operatives	23,205	304 6	283 11	48.1	7.1	—	0 1	75.9	70.8
Lorry drivers	2,597	333 2	303 4	52.8	10.4	—	—	75.7	68.9

WALES

Building trades craftsmen	7,679	328 8	314 4	47.2	4.1	—	—	83.5	79.9
Electricians	923	346 6	326 11	46.0	4.7	—	—	90.4	85.3
Heating and ventilating engineering craftsmen	391	335 5	324 4	46.0	3.7	—	—	87.4	84.6
Electricians' mates	233	289 2	264 8	43.9	6.4	—	—	79.1	72.3
Heating and ventilating engineering craftsmen's mates	—	—	—	—	—	—	—	—	—
Building and civil engineering "plus-rated" men	2,406	388 4	352 8	53.4	10.1	—	—	87.3	79.3
Building labourers and general civil engineering operatives	5,758	284 5	270 8	47.5	4.9	—	—	71.9	68.4
Lorry drivers	612	341 6	312 9	54.1	8.6	—	—	75.8	69.4

MULTI-REGIONAL FIRMS¶

Building trades craftsmen	10,915	444 6	406 1	53.1	10.7	—	—	100.4	91.7
Electricians	327	473 2	423 4	52.7	11.5	—	—	107.6	96.3
Heating and ventilating engineering craftsmen	—	—	—	—	—	—	—	—	—
Electricians' mates	—	—	—	—	—	—	—	—	—
Heating and ventilating engineering craftsmen's mates	—	—	—	—	—	—	—	—	—
Building and civil engineering "plus-rated" men	10,239	452 8	397 5	56.4	13.8	—	—	96.2	84.5
Building labourers and general civil engineering operatives	15,217	362 0	326 8	52.0	11.1	—	—	83.5	75.4
Lorry drivers	1,048	439 1	376 10	61.6	16.9	—	—	85.5	73.4

* The survey covers Minimum List Heading 500 in the Standard Industrial Classification (1958).

Source: Ministry of Labour

† These are amended figures and differ from those published in the January 1965 issue of the *Ministry of Labour Gazette*.

‡ Includes lieu workers.

§ No figures are given because the number of workers covered by the returns is too small to provide a satisfactory basis for general averages.

|| Includes workers on variable incentive bonus, piecework, contract price, etc.

¶ Multi-regional firms are those with contracts in more than one region who are unable to provide a regional analysis.

Manual Workers

Enquiries into the distribution of earnings are held at infrequent intervals, partly on the grounds of expense both to the Ministry and to employers and partly because the pattern of spread of earnings changes only slowly. Although the average weekly earnings of men rose by about 24.6 per cent. in all industries (23.1 per cent. in Manufacturing) between October 1960 (the date

of the latest enquiry into the distribution of earnings) and October 1964 (the latest half-yearly enquiry date for average earnings), it is probable that the pattern of spread of earnings about the average has not altered significantly. A detailed note about these figures will be found in the Technical Appendix to No. 12 (March 1965) issue (page 139).

Distribution of Weekly Earnings in October 1960

Full-time Men (21 years and over)

Range of Earnings	All Industries* Covered		Manufacturing Industries Only	
	Per cent.	Cumulative percentage	Per cent.	Cumulative percentage
Under £7	0.42	0.42	0.37	0.37
£7 but less than £8 .	0.56	0.98	0.54	0.91
£8 " " " £9 .	2.63	3.61	2.17	3.08
£9 " " " £10 .	6.38	9.99	4.39	7.47
£10 " " " £11 .	8.03	18.02	6.32	13.79
£11 " " " £12 .	9.88	27.90	8.09	21.88
£12 " " " £13 .	10.27	38.17	9.40	31.28
£13 " " " £14 .	10.23	48.40	10.00	41.28
£14 " " " £15 .	9.60	58.00	10.13	51.41
£15 " " " £16 .	8.45	66.45	9.29	60.70
£16 " " " £17 .	7.13	73.58	8.08	68.78
£17 " " " £18 .	6.01	79.59	6.85	75.63
£18 " " " £19 .	4.80	84.39	5.60	81.23
£19 " " " £20 .	3.89	88.28	4.59	85.82
£20 " " " £21 .	3.01	91.29	3.58	89.40
£21 " " " £22 .	2.27	93.56	2.73	92.13
£22 " " " £23 .	1.73	95.29	2.09	94.22
£23 " " " £24 .	1.27	96.56	1.56	95.78
£24 " " " £25 .	0.94	97.50	1.15	96.93
£25 " " " £26 .	0.70	98.20	0.86	97.79
£26 " " " £27 .	0.48	98.68	0.59	98.38
£27 " " " £28 .	0.34	99.02	0.41	98.79
£28 " " " £29 .	0.25	99.27	0.31	99.10
£29 " " " £30 .	0.17	99.44	0.21	99.31
£30 " " " £35 .	0.39	99.83	0.48	99.79
£35 " " " £40 .	0.11	99.94	0.13	99.92
£40 " " " £50 .	0.05	99.99	0.06	99.98
£50 and over . . .	0.01		0.02	

* Excluding coal mining and dock labour for which separate details are given below.

Full-time Women (18 years and over)*

Range of Earnings	All Industries Covered		Manufacturing Industries Only	
	Per cent.	Cumulative percentage	Per cent.	Cumulative percentage
Under £4	0.79	0.79	0.77	0.77
£4 but less than £5 .	3.72	4.51	3.56	4.33
£5 " " " £6 .	12.04	16.55	11.53	15.86
£6 " " " £7 .	20.75	37.30	20.94	36.80
£7 " " " £8 .	21.93	59.23	22.33	59.13
£8 " " " £9 .	17.00	76.23	17.61	76.74
£9 " " " £10 .	10.88	87.11	11.15	87.89
£10 " " " £11 .	6.04	93.15	5.98	93.87
£11 " " " £12 .	3.27	96.42	3.14	97.01
£12 " " " £13 .	1.68	98.10	1.53	98.54
£13 " " " £14 .	0.86	98.96	0.72	99.26
£14 " " " £15 .	0.47	99.43	0.37	99.63
£15 " " " £16 .	0.25	99.68	0.18	99.81
£16 and over . . .	0.32		0.19	

* Although in most of the industries covered women reach adult rates of pay at 18 years, there are some in which adult rates are not payable until 20 or 21 years.

Range of Earnings	Coal Mining (week ended 15th October 1960)									Dock Workers		
	Underground			Surface			Total			(Week ended 19th November 1960)		
	Numbers	Per cent.	Cumulative percentage	Numbers	Per cent.	Cumulative percentage	Numbers	Per cent.	Cumulative percentage	Numbers	Per cent.	Cumulative percentage
Under £7	—	—	—	—	—	—	—	—	—	20	0.05	0.05
£7 but less than £8 .	—	—	—	—	—	—	—	—	—	501	1.30	1.35
£8 " " " £9 .	—	—	—	—	—	—	—	—	—	364	0.95	2.30
£9 " " " £10 .	—	—	—	21,716	25.30	25.30	21,716	5.56	5.56	1,496	3.90	6.20
£10 " " " £11 .	34,979	11.49	11.49	6,979	8.13	33.43	41,958	10.75	16.31	1,306	3.40	9.60
£11 " " " £12 .	20,247	6.65	18.14	10,570	12.32	45.75	30,817	7.90	24.21	1,789	4.66	14.26
£12 " " " £13 .	14,981	4.92	23.06	8,307	9.68	55.43	23,288	5.97	30.18	2,802	7.30	21.56
£13 " " " £14 .	16,026	5.26	28.32	9,320	10.86	66.29	25,346	6.49	36.67	2,579	6.72	28.28
£14 " " " £15 .	16,537	5.43	33.75	6,710	7.82	74.11	23,247	5.96	42.63	2,394	6.23	34.51
£15 " " " £16 .	18,338	6.02	39.77	6,012	7.01	81.12	24,350	6.24	48.87	2,735	7.12	41.63
£16 " " " £17 .	25,295	8.31	48.08	4,581	5.34	86.46	29,876	7.65	56.52	2,719	7.08	48.71
£17 " " " £18 .	24,401	8.01	56.09	3,134	3.65	90.11	27,535	7.05	63.57	2,463	6.41	55.12
£18 " " " £19 .	39,644	13.02	69.11	2,556	2.98	93.09	42,200	10.81	74.38	2,174	5.66	60.78
£19 " " " £20 .	23,000	7.55	76.66	2,100	2.45	95.54	25,100	6.43	80.81	2,170	5.65	66.43
£20 " " " £21 .	19,358	6.36	83.02	1,189	1.39	96.93	20,547	5.26	86.07	2,174	5.66	72.09
£21 " " " £22 .	13,464	4.42	87.44	798	0.93	97.86	14,262	3.65	89.72	1,697	4.42	76.51
£22 " " " £23 .	10,024	3.29	90.73	628	0.73	98.59	10,652	2.73	92.45	1,567	4.08	80.59
£23 " " " £24 .	7,810	2.57	93.30	437	0.51	99.10	8,247	2.11	94.56	1,333	3.47	84.06
£24 " " " £25 .	5,782	1.90	95.20	288	0.34	99.44	6,070	1.56	96.12	1,186	3.09	87.15
£25 " " " £26 .	3,862	1.27	96.47	193	0.22	99.66	4,055	1.04	97.16	926	2.41	89.56
£26 " " " £27 .	2,968	0.97	97.44	108	0.13	99.79	3,076	0.79	97.95	695	1.81	91.37
£27 " " " £28 .	2,202	0.72	98.16	79	0.09	99.88	2,281	0.58	98.53	688	1.79	93.16
£28 " " " £29 .	1,620	0.53	98.69	38	0.04	99.92	1,658	0.43	98.96	559	1.46	94.62
£29 " " " £30 .	1,082	0.36	99.05	29	0.03	99.95	1,111	0.29	99.25	499	1.30	95.92
£30 " " " £35 .	2,302	0.76	99.81	45	0.05	99.99	2,347	0.60	99.85	1,058	2.75	98.67
£35 " " " £40 .	456	0.15	99.96	2	—	100.00	458	0.12	99.97	338	0.88	99.55
£40 " " " £50 .	125	0.04	99.99	—	—	—	125	0.03	99.99	159	0.41	99.96
£50 and over . . .	8	—	—	—	—	—	8	—	—	17	0.04	—
Total	304,511		100.00	85,819		100.00	390,330		100.00	38,408		100.00

Source: Ministry of Labour

Average Weekly Earnings

Men—Manual Workers

B.15

Certain Industries Not Covered by the Ministry of Labour Half-Yearly Enquiries

Date		Agriculture*		Coal Mining†		Dock Labour‡		Railways§			
								Wages staff other than workshop		Workshop wages staff	
								s. d.	Index No.	s. d.	Index No.
1956	April	174 2	100·0	294 11	100·0	269 7	100·0	218 10	100·0	238 11	100·0
	October	174 11	100·4	306 11	104·1	270 9	100·4				
1957	April	184 10	106·1	319 9	108·4	265 7	98·5	220 1	100·6	240 8	100·7
	October	183 5	105·3	326 4	110·7	285 4	105·8				
1958	April	195 7	112·3	324 3	109·9	271 11	100·9	232 0	106·0	245 0	102·5
	October	193 9	111·2	308 3	104·5	265 8	98·5				
1959	April	204 1	117·2	312 6	106·0	290 11	107·9	239 0	109·2	250 0	104·6
	October	195 2	112·1	314 1	106·5	279 11	103·8				
1960	April	211 8	121·5	319 3	108·3	309 3	114·7	274 0	125·2	294 0	123·1
	October	206 11	118·8	325 7	110·4	341 1 (November)	126·5				
1961	April	224 1	128·7	337 6	114·4	308 3	114·3	283 0	129·3	301 0	126·0
	October	215 1	123·5	343 3	116·4	302 5	112·2				
1962	April	231 6	132·9	356 10	121·0	347 6	128·9	297 0	135·7	298 0	124·7
	October	228 2	131·0	358 6	121·6	334 3	124·0				
1963	April	248 1	142·4	365 0	123·8	361 10	134·2
	October	242 8	139·3	375 0	127·2	352 11	130·9	316 0	144·4	313 0	131·0
1964	April	261 6	150·1	388 2	131·6	379 7	140·8	328 0	149·9	335 0	140·2
	October	394 6	133·8	384 2	142·5	342 0	156·3	336 0	140·6

* Half-yearly period commencing at date shown. Source: Ministry of Agriculture, Fisheries and Food and the Department of Agriculture and Fisheries for Scotland.

† Cash Earnings. Source: National Coal Board.

‡ Dock workers on daily and half-daily engagements. Source: National Dock Labour Board.

§ Excluding railway workers employed by London Transport. Source: Up to 1962, British Transport Commission (Annual Census of Staff); thereafter, British Railways Board (each March and September).

|| With effect from 1958, figures calculated to nearest shilling.

Percentage Increase over Corresponding Month in Previous Year.

	Average weekly wage earnings (1)	Average hourly wage earnings (2)	Average hourly wage earnings excluding the effect of overtime* (3)	Average hourly wage rates (4)	"Wage drift" (col. (3) minus col. (4)) (5)
1952 April	+ 8.1	+ 9.7	+10.6	+ 9.1	+ 1.5
October	+ 7.5	+ 7.6	+ 7.5	+ 8.0	- 0.5
1953 April	+ 6.9	+ 5.5	+ 4.7	+ 5.5	- 0.8
October	+ 5.4	+ 5.0	+ 4.8	+ 4.5	+ 0.3
1954 April	+ 5.8	+ 5.0	+ 4.7	+ 4.1	+ 0.6
October	+ 7.4	+ 6.4	+ 6.0	+ 5.3	+ 0.7
1955 April	+ 9.5	+ 8.7	+ 8.2	+ 7.2	+ 1.0
October	+ 9.0	+ 8.5	+ 8.3	+ 6.7	+ 1.6
1956 April	+ 8.6	+ 9.1	+ 9.3	+ 8.3	+ 1.0
October	+ 7.3	+ 7.9	+ 8.2	+ 7.6	+ 0.6
1957 April	+ 3.5	+ 3.6	+ 3.8	+ 2.5	+ 1.3
October	+ 5.8	+ 6.5	+ 6.6	+ 5.6	+ 1.0
1958 April	+ 4.6	+ 5.5	+ 5.9	+ 4.8	+ 1.1
October	+ 2.3	+ 3.1	+ 3.4	+ 3.7	- 0.3
1959 April	+ 3.9	+ 3.6	+ 3.5	+ 3.5	- 0.0
October	+ 5.1	+ 3.6	+ 2.9	+ 1.4	+ 1.5
1960 April	+ 6.5	+ 7.0	+ 6.4	+ 4.4	+ 2.0
October	+ 6.6	+ 8.1	+ 7.3	+ 5.5	+ 1.8
1961 April	+ 6.6	+ 7.3	+ 6.5	+ 6.2	+ 0.3
October	+ 5.4	+ 7.0	+ 6.9	+ 6.4	+ 0.5
1962 April	+ 4.0	+ 5.1	+ 5.2	+ 4.1	+ 1.1
October	+ 3.2	+ 4.1	+ 4.4	+ 4.2	+ 0.2
1963 April	+ 3.0	+ 3.6	+ 4.0	+ 3.6	+ 0.4
October	+ 5.3	+ 4.1	+ 3.6	+ 2.3	+ 1.3
1964 April	+ 9.1	+ 7.4	+ 6.5	+ 4.9	+ 1.6
October	+ 8.3	+ 8.2	+ 8.1	+ 5.7	+ 2.4

Note.—The table covers all full-time workers in the industries included in the Ministry of Labour's half-yearly earnings enquiries.

- * The figures in column (3) are calculated by
- (1) assuming that the amount of overtime is equal to the difference between the actual hours worked and the average of normal weekly hours;
 - (2) multiplying this difference by 1½ (the assumed rate of overtime pay);
 - (3) adding the resultant figure to the average of normal weekly hours to produce a "standard hours equivalent" of actual hours worked; and
 - (4) dividing the average weekly earnings by the "standard hours equivalent" which gives a reasonably satisfactory estimate of average hourly earnings exclusive of overtime.

Source: Ministry of Labour

Index of Average Earnings of Salaried Employees*

All Workers

1959 = 100

Year	All industries and Services covered †
October	
1955	79.2
1956	85.0
1957	90.9
1958	93.9
1959	100.0
1960	105.6
1961	110.8
1962	117.0
1963	123.4
1964	130.7

* The term "salaried employees" covers administrative and technical grades (including employees with professional qualifications) and clerical and analogous grades.

† National and local government; coal; gas; electricity; British Railways; British Transport Docks; air transport; National Health Service; education (teachers); banking and insurance; manufacturing industries; and from 1959 onwards, mining and quarrying (except coal) construction and water supply. The indices for 1963 include also British Waterways and London Transport.

Source: Ministry of Labour

All Salaried Employees (Distinguishing Clerical Employees)

October	Male Clerical Employees‡		All Male Salaried Employees*		Female Clerical Employees‡		All Female Salaried Employees*	
	Average earnings monthly-paid and weekly-paid combined on weekly basis§	Index October 1959 = 100	Average earnings monthly-paid and weekly-paid combined on weekly basis§	Index October 1959 = 100	Average earnings monthly-paid and weekly-paid combined on weekly basis§	Index October 1959 = 100	Average earnings monthly-paid and weekly-paid combined on weekly basis§	Index October 1959 = 100
	£ s. d.		£ s. d.		£ s. d.		£ s. d.	
1955	10 4 5	82.7	14 0 8	78.9	7 0 11	75.9	8 8 8	76.1
1956	11 1 10	89.7	15 7 6	86.4	7 14 1	83.0	9 7 6	84.6
1957	11 13 4	94.4	16 4 10	91.3	8 6 3	89.5	10 0 3	90.4
1958	11 16 4	95.6	16 13 10	93.8	8 9 7	91.3	10 2 2	91.2
1959	12 7 2	100.0	17 15 8	100.0	9 5 8	100.0	11 1 7	100.0
1960	13 2 3	106.1	18 18 2	106.3	9 16 10	106.0	11 13 9	105.5
1961	13 10 11	109.6	19 15 0	111.1	10 7 2	111.6	12 4 6	110.3
1962	14 2 5	114.3	21 1 1	118.4	10 14 11	115.8	13 0 8	117.6
1963	14 0 10	116.7	22 6 5	125.5	11 2 0	119.2	13 15 7	124.4
1964	15 1 3	125.2	23 9 1	131.9	11 15 1	126.2	14 9 2	130.5

Note.—As from 1963 British Railways are excluded from the figures in respect of clerical employees and the 1963 indices for these employees only have been "linked" between 1962 and 1963.

Male Salaried Employees by Type of Industry

October	National and Local Government including Teachers and National Health Service		Nationalised Industries†		Banking and Insurance	
	Average earnings monthly-paid and weekly-paid combined on weekly basis§	Index 1959 = 100	Average earnings monthly-paid and weekly-paid combined on weekly basis§	Index 1959 = 100	Average earnings monthly-paid and weekly-paid combined on weekly basis§	Index 1959 = 100
	£ s. d.		£ s. d.		£ s. d.	
1955	14 1 3	77.8	12 14 6	79.4	16 3 2	83.8
1956	15 9 11	85.7	14 0 1	87.4	17 3 9	89.1
1957	16 5 11	90.1	14 19 3	93.3	18 5 3	94.7
1958	16 14 11	92.6	15 9 6	96.6	18 10 5	96.1
1959	18 1 7	100.0	16 0 7	100.0	19 5 7	100.0
1960	18 17 5	104.4	18 3 1	113.2	20 6 0	105.3
1961	19 19 3	110.4	18 10 8	115.6	20 14 3	107.4
1962	21 8 4	118.5	19 10 3	121.7	21 15 2	112.9
1963	22 14 2	125.6	21 2 1	131.7	22 9 11	116.7
1964	23 11 9	130.5	22 11 6	140.8	24 5 2	125.8

Female Salaried Employees by Type of Industry

October	National and Local Government including Teachers and National Health Service		Nationalised Industries†		Banking and Insurance	
	Average earnings monthly-paid and weekly-paid combined on weekly basis§	Index 1959 = 100	Average earnings monthly-paid and weekly-paid combined on weekly basis§	Index 1959 = 100	Average earnings monthly-paid and weekly-paid combined on weekly basis§	Index 1959 = 100
	£ s. d.		£ s. d.		£ s. d.	
1955	8 16 2	75.4	6 16 1	76.2	6 16 4	82.9
1956	9 16 9	84.2	7 10 5	84.2	7 5 1	88.2
1957	10 10 4	90.0	8 3 7	91.6	7 13 10	93.5
1958	10 11 4	90.4	8 9 3	94.8	7 19 3	96.8
1959	11 13 9	100.0	8 18 6	100.0	8 4 7	100.0
1960	12 5 8	105.1	10 3 3	113.9	8 12 5	104.8
1961	12 18 1	110.4	10 6 7	115.7	9 0 1	109.4
1962	13 16 0	118.1	10 15 11	121.0	9 11 2	116.2
1963	14 12 9	125.3	11 10 0	128.8	9 18 0	120.3
1964	15 5 9	130.8	12 0 8	134.8	10 17 7	132.2

Note.—In 1964 these statistics covered about 1,035,000 male and about 992,000 female salaried employees, or more than 95 per cent. of all such employees in the industries and services concerned.

Source: Ministry of Labour

* The term "salaried employees" covers administrative and technical grades (including employees with professional qualifications) and clerical and analogous grades.

† The industries and services covered throughout these series are national and local government; National Health Service; education (teachers); banking, insurance and certain nationalised industries: coal, gas, electricity, railways and air transport. The figures from 1963 include also London Transport, British Docks and British Waterways.

‡ Separate figures for clerical and analogous grades are not available for Insurance, London Transport, British Transport Docks or British Waterways. The figures in these columns do not cover these industries. British Railways figures are included only until 1962.

§ Earnings of monthly-paid employees have been converted to a weekly basis according to the formula:—monthly earnings multiplied by 12 and divided by 52.

|| The type of salaried employees and the distribution of salary levels differ markedly between the various nationalised industries; consequently the average is not representative of any one of them (c.f. the note on earnings of administrative, technical and clerical employees in the Technical Appendix to No. 12 (March 1965) issue—page 140).

Males

Average earnings of monthly-paid and weekly-paid males separately

Industry group	1959		1962		1963		1964	
	Monthly-paid Month of October	Weekly-paid Last pay-week in October	Monthly-paid Month of October	Weekly-paid Last pay-week in October	Monthly-paid Month of October	Weekly-paid Last pay-week in October	Monthly-paid Month of October	Weekly-paid Last pay-week in October
	£ s. d.	£ s. d.	£ s. d.	£ s. d.	£ s. d.	£ s. d.	£ s. d.	£ s. d.
Manufacturing industries								
Food, drink and tobacco	95 18 9	13 14 2	106 4 11	15 16 2	109 14 8	16 5 8	114 10 0	17 11 3
Chemicals and allied industries	101 11 6	12 4 11	112 12 0	13 10 4	119 2 5	14 6 5	122 5 2	15 2 2
Metal manufacture	98 13 7	14 0 4	106 19 8	15 9 8	108 2 0	16 6 1	115 0 7	17 13 9
Engineering and electrical goods	99 19 11	14 8 4	111 1 0	16 8 3	114 16 11	16 16 4	121 2 10	17 16 9
Shipbuilding and marine engineering Vehicles	123 9 8	14 11 8	127 13 6	16 10 6	128 8 2	16 18 0	127 3 1	18 0 11
Metal goods not elsewhere specified	103 2 10	14 7 7	115 2 5	16 1 8	117 8 3	16 16 0	122 2 8	17 15 7
Textiles	103 8 6	13 19 7	115 15 2	15 15 5	119 10 0	16 4 1	124 7 2	17 1 5
Clothing and footwear	108 19 7	14 17 1	121 10 2	17 9 4	125 10 4	17 16 10	132 14 5	18 13 10
Bricks, pottery, glass, cement, etc.	96 16 8	13 7 10	107 17 10	14 15 8	110 10 1	15 6 3	114 9 5	16 1 3
Timber, furniture, etc.	97 14 11	14 13 4	111 19 9	16 10 8	114 13 5	16 14 0	120 6 10	17 16 6
Paper, printing and publishing	112 14 6	14 15 8	124 4 6	17 4 4	128 1 2	17 12 7	134 18 5	18 15 3
Other manufacturing industries*	96 2 1	13 10 7	108 13 10	15 12 9	114 3 7	16 2 7	118 14 4	16 16 3
All manufacturing industries	101 9 6	14 7 1	112 12 7	16 6 10	116 11 11	16 16 8	122 2 9	17 18 0
Other industries and services								
Mining and quarrying	87 12 6	11 3 2	103 5 7	12 19 2	109 10 6	13 13 11	112 18 7	14 5 10
Construction	96 2 11	13 16 7	107 19 9	15 12 5	110 18 10	16 6 2	118 1 8	17 4 9
Gas, electricity and water	79 14 9	11 16 6	95 6 1	13 18 2	99 15 2	14 11 7	105 15 10	15 7 11
All the above industries	98 6 4	14 2 10	110 7 2	16 2 4	114 8 0	16 12 9	120 0 0	17 13 4

Average earnings of all males

Industry group	Average earnings of all males, monthly-paid and weekly-paid combined on weekly basis†				Index numbers based on October 1959 = 100		
	1959	1962	1963	1964	1962	1963	1964
	£ s. d.	£ s. d.	£ s. d.	£ s. d.			
Manufacturing industries							
Food, drink and tobacco	18 15 4	21 15 3	22 17 0	24 4 4	116.0	121.8	129.0
Chemicals and allied industries	20 10 0	23 9 6	25 0 4	26 4 4	114.5	122.0	127.9
Metal manufacture	17 15 3	20 7 1	20 19 6	22 11 2	114.6	118.1	127.0
Engineering and electrical goods	17 14 11	20 13 1	21 11 11	23 2 9	116.4	121.7	130.4
Shipbuilding and marine engineering Vehicles	17 9 3	19 14 7	20 5 8	21 11 4	113.0	116.2	123.5
Metal goods not elsewhere specified	17 14 7	20 13 6	21 18 9	23 11 2	116.6	123.7	132.9
Textiles	18 13 1	21 9 11	22 6 10	23 10 3	115.2	119.8	126.0
Clothing and footwear	18 15 8	21 17 6	22 13 6	24 0 6	116.5	120.7	127.9
Bricks, pottery, glass, cement, etc.	18 2 10	21 13 0	22 11 10	23 17 0	119.3	124.5	131.5
Timber, furniture, etc.	17 18 4	20 13 4	21 11 4	22 15 2	115.3	120.4	127.0
Paper, printing and publishing	17 12 6	20 19 10	21 9 11	22 17 3	119.1	122.0	129.7
Other manufacturing industries*	19 8 2	22 19 7	23 18 11	25 16 6	118.4	123.4	133.1
All manufacturing industries	18 8 9	21 10 2	22 12 4	23 15 11	116.7	122.7	129.1
Other industries and services							
Mining and quarrying	16 13 8	20 0 0	21 5 8	22 2 5	119.9	127.6	132.6
Construction	17 5 11	20 8 2	21 8 1	23 0 7	118.0	123.8	133.1
Gas, electricity and water	16 9 7	19 16 10	21 0 5	22 10 2	120.4	127.6	136.6
All the above industries	18 1 3	21 1 7	22 2 2	23 11 7	116.7	122.4	130.5

Note.—These statistics cover approximately 1,375,000 males or nearly 90 per cent. of the field in the industries concerned.

Source: Ministry of Labour

* Including leather, leather goods and fur.

† Earnings of monthly-paid employees have been converted to a weekly basis according to the formula:—monthly earnings multiplied by 12 and divided by 52.

Females

Average earnings of monthly-paid and weekly-paid females separately

Industry group	1959		1962		1963		1964	
	Monthly-paid Month of October	Weekly-paid Last pay-week in October	Monthly-paid Month of October	Weekly-paid Last pay-week in October	Monthly-paid Month of October	Weekly-paid Last pay-week in October	Monthly-paid Month of October	Weekly-paid Last pay-week in October
	£ s. d.	£ s. d.	£ s. d.	£ s. d.	£ s. d.	£ s. d.	£ s. d.	£ s. d.
Manufacturing industries								
Food, drink and tobacco	41 17 1	6 15 6	47 1 11	7 12 8	47 8 4	7 19 3	49 16 1	8 6 6
Chemicals and allied industries	42 11 4	7 0 2	48 8 11	8 2 1	49 0 2	8 8 6	50 12 10	9 0 3
Metal manufacture	40 11 5	7 4 1	42 10 9	8 1 9	45 5 5	8 7 2	48 12 1	8 19 6
Engineering and electrical goods	42 15 5	7 2 6	47 10 5	8 2 9	49 11 8	8 7 8	52 3 7	8 18 9
Shipbuilding and marine engineering	47 12 3	6 19 4	52 17 1	7 9 5	51 5 10	7 13 2	51 10 3	8 2 9
Vehicles	48 13 4	7 6 0	55 8 8	8 8 2	51 3 0	8 9 9	59 12 7	9 2 4
Metal goods not elsewhere specified	42 13 10	6 18 4	48 6 2	7 18 7	49 9 5	8 4 0	52 0 3	8 12 4
Textiles	38 18 10	6 12 6	44 2 0	7 10 8	45 14 6	7 16 11	47 9 9	8 3 4
Clothing and footwear	54 8 7	7 5 8	63 2 6	8 2 11	63 7 0	8 10 9	65 12 10	9 0 6
Bricks, pottery, glass, cement, etc.	40 12 8	6 16 0	47 12 8	7 15 10	48 0 10	8 1 4	47 9 6	8 10 6
Timber, furniture, etc.	40 1 5	6 16 8	45 8 4	7 18 10	45 16 6	8 4 7	48 15 0	8 11 10
Paper, printing and publishing	50 5 9	7 13 6	54 11 6	8 17 1	57 5 1	9 2 2	60 17 6	9 11 6
Other manufacturing industries*	40 3 8	7 0 6	46 2 1	7 16 10	47 18 0	8 2 0	50 12 8	8 11 3
All manufacturing industries	42 15 2	7 1 10	47 18 10	8 1 9	49 4 0	8 6 11	51 14 4	8 17 0
Other industries and services								
Mining and quarrying	44 4 0	8 5 4	56 17 5	9 15 6	61 0 1	10 3 3	66 12 2	10 13 2
Construction	40 19 0	6 17 10	45 8 1	7 17 10	46 11 5	8 3 0	49 7 7	8 14 2
Gas, electricity and water	43 2 0	8 12 2	49 17 9	10 1 8	51 17 11	10 6 11	52 8 0	10 13 10
All the above industries	42 15 3	7 3 2	48 4 5	8 3 9	49 11 8	8 8 11	51 17 8	8 19 0

Average earnings of all females

Industry group	Average earnings of all females, monthly-paid and weekly-paid combined on weekly basis†				Index numbers based on October 1959 = 100		
	1959	1962	1963	1964	1962	1963	1964
	£ s. d.	£ s. d.	£ s. d.	£ s. d.			
Manufacturing industries							
Food, drink and tobacco	7 8 2	8 11 9	8 19 7	9 10 4	115.9	121.2	128.5
Chemicals and allied industries	8 0 10	9 8 6	9 15 10	10 8 5	117.2	121.8	129.6
Metal manufacture	7 11 6	8 10 7	8 18 7	9 12 2	112.6	117.9	126.8
Engineering and electrical goods	7 7 4	8 9 7	8 15 11	9 8 8	115.1	119.4	128.1
Shipbuilding and marine engineering	7 2 2	7 13 2	7 17 5	8 8 4	107.8	110.7	118.4
Vehicles	7 9 0	8 12 3	8 15 5	9 11 1	115.6	117.7	128.2
Metal goods not elsewhere specified	7 5 2	8 7 7	8 14 4	9 3 5	115.5	120.1	126.3
Textiles	7 2 1	8 3 2	8 9 10	8 18 6	114.9	119.5	125.6
Clothing and footwear	7 12 10	8 14 1	9 2 6	9 12 10	113.9	119.4	126.2
Bricks, pottery, glass, cement, etc.	7 3 8	8 8 5	8 15 8	9 4 4	117.2	122.3	128.3
Timber, furniture, etc.	7 2 6	8 6 0	8 12 1	9 1 0	116.5	120.8	127.0
Paper, printing and publishing	8 3 10	9 10 2	9 18 6	10 11 11	116.1	121.2	129.3
Other manufacturing industries*	7 9 10	8 9 8	8 16 3	9 8 1	113.2	117.6	125.5
All manufacturing industries	7 10 0	8 12 11	8 19 9	9 11 10	115.3	119.8	127.9
Other industries and services							
Mining and quarrying	8 10 11	10 5 8	10 15 2	11 8 9	120.3	125.9	133.8
Construction	7 4 7	8 7 7	8 14 7	9 7 4	115.9	120.7	129.6
Gas, electricity and water	9 3 11	10 15 5	11 4 1	11 9 11	117.1	121.8	125.0
All the above industries	7 12 0	8 15 8	9 2 9	9 14 7	115.6	120.2	128.0

Note.—These statistics cover over 635,000 females or about 80 per cent. of the field in the industries concerned.

Source: Ministry of Labour

* Including leather, leather goods and fur.

† Earnings of monthly-paid employees have been converted to a weekly basis according to the formula:—monthly earnings multiplied by 12 and divided by 52.

Males

Industry	Average earnings of all males, monthly-paid and weekly-paid combined on weekly basis*			Index numbers based on October 1959 = 100		
	October 1961	October 1963	October 1964	October 1961	October 1963	October 1964
	£ s. d.	£ s. d.	£ s. d.			
Mining and quarrying						
Coal mining	18 19 3	21 5 0	22 2 4	114.5	128.3	133.6
Stone and slate quarrying and mining	19 10 5	21 13 2	22 1 7	112.6	125.0	127.4
Chalk, clay, sand and gravel extraction	18 4 3	19 17 0	21 12 6	111.7	121.7	132.6
Other mining and quarrying	20 4 2	23 11 8	23 11 0	106.0	123.7	123.6
Food, drink and tobacco						
Grain milling	20 14 8	22 6 5	23 12 4	114.5	123.3	130.4
Bread and flour confectionery	19 2 7	20 19 8	21 17 11	113.1	124.1	129.5
Biscuits	19 8 10	21 3 0	22 8 10	106.7	116.1	123.2
Bacon curing, meat and fish products	18 4 3	20 6 3	22 7 11	110.3	123.0	135.7
Milk products	19 2 1	23 19 6	23 3 10	114.3	143.5	138.8
Sugar	26 13 6	27 9 1	29 1 0	107.5	110.6	117.0
Cocoa, chocolate and sugar confectionery	22 0 11	23 19 1	25 4 10	113.3	123.1	129.7
Fruit and vegetable products	18 3 0	21 0 0	22 8 10	106.9	123.7	132.2
Animal and poultry foods	22 3 2	23 15 3	26 1 8	104.8	112.4	123.3
Food industries not elsewhere specified	22 3 0	23 14 5	24 10 11	108.1	115.7	119.8
Brewing and malting	20 12 10	22 14 10	24 1 5	111.0	122.2	129.4
Other drink industries	20 12 5	22 17 2	24 0 3	110.9	122.9	129.1
Tobacco	24 13 3	27 19 10	29 4 4	109.8	124.6	130.1
Chemicals and allied industries						
Coke ovens and manufactured fuel	17 12 9	19 17 5	20 11 7	106.9	120.5	124.8
Mineral oil refining	22 18 0	26 7 11	29 3 4	116.5	134.2	148.3
Lubricating oils and greases	21 16 10	24 16 1	25 11 9	107.9	122.6	126.4
Chemicals and dyes	23 5 6	26 4 11	26 19 5	107.6	121.3	124.7
Pharmaceutical and toilet preparations	21 16 4	24 1 10	25 18 7	111.0	122.6	131.9
Explosives and fireworks	27 15 6	31 7 10	31 18 1	117.9	133.2	135.4
Paint and printing ink	20 6 0	21 15 10	22 17 1	111.8	120.0	125.9
Vegetable and animal oils, fats, soap and detergents	23 12 1	25 19 9	26 9 0	107.8	118.7	120.8
Synthetic resins and plastics materials	22 1 2	23 17 11	24 19 1	112.2	121.6	127.0
Polishes, gelatine, adhesives, etc.	20 5 3	22 14 4	24 7 8	102.7	115.1	123.5
Metal manufacture						
Iron and steel (general)	19 2 6	20 9 6	22 2 7	109.3	117.0	126.5
Steel tubes	18 14 4	20 7 0	21 19 11	108.6	118.1	127.6
Iron castings, etc.	19 6 10	20 5 8	21 14 5	109.4	114.7	122.8
Non-ferrous metals manufacture	21 5 4	22 19 8	24 10 3	114.2	123.5	131.7
Engineering and electrical goods						
Mechanical engineering	19 17 9	21 12 6	23 0 11	112.3	122.1	130.1
Scientific, surgical and photographic instruments, etc.	20 14 3	22 7 8	24 4 11	113.9	123.1	133.3
Watches and clocks	21 8 1	25 5 8	29 13 3	111.7	132.0	154.9
Electrical engineering	19 7 4	21 7 6	22 18 2	109.4	120.7	129.4
Shipbuilding and marine engineering	18 18 8	20 5 8	21 11 4	108.4	116.2	123.5
Vehicles						
Motor vehicles and cycles	20 9 3	23 3 7	24 17 5	112.6	127.6	136.9
Aircraft manufacturing and repairing	19 8 7	20 19 5	22 7 2	110.0	119.8	127.7
Locomotives and railway track equipment†	18 12 0	19 7 1	20 10 9	108.4	112.8	119.7
Railway carriages and wagons and trams†	18 2 0	20 2 4	21 14 4	108.4	120.5	130.1
Perambulators, hand-trucks, etc.	20 5 11	21 19 1	23 13 8	112.7	121.9	131.5
Metal goods not elsewhere specified						
Tools and implements	20 7 5	21 15 0	23 4 6	110.7	118.2	126.2
Cutlery	25 11 11	26 16 8	28 4 9	116.8	122.4	128.8
Bolts, nuts, screws, rivets, etc.	20 13 1	22 14 4	23 8 6	110.3	121.3	125.1
Wire and wire manufactures	20 13 1	22 8 3	23 5 8	109.8	119.1	123.8
Cans and metal boxes	21 11 6	23 6 2	24 11 3	109.0	117.8	124.1
Jewellery, plate and refining of precious metals	22 15 8	23 12 8	25 12 4	111.4	115.5	125.2
Metal industries not elsewhere specified	20 6 0	21 18 2	23 1 7	111.8	120.7	127.2
Textiles						
Production of man-made fibres	22 1 11	25 3 3	26 9 1	108.9	124.0	130.4
Spinning and doubling of cotton, flax and man-made fibres	20 13 5	21 19 4	23 10 4	113.6	120.7	129.2
Weaving of cotton, linen and man-made fibres	21 1 6	22 4 4	23 19 11	114.5	120.7	130.4
Woollen and worsted	22 13 8	24 5 5	25 9 0	112.4	120.3	126.1
Jute	17 16 11	20 4 5	21 9 10	105.2	119.2	126.7
Rope, twine and net	18 8 3	21 6 8	22 1 11	102.9	119.2	123.4
Hosiery and other knitted goods	20 8 3	21 18 8	23 2 2	115.1	123.7	130.3
Lace	18 6 7	20 14 7	20 18 8	104.0	117.6	118.7
Carpets	22 1 4	24 1 3	25 10 10	105.1	114.6	121.6
Narrow fabrics	22 9 11	21 5 6	22 5 11	120.1	113.6	119.1
Made-up textiles	18 7 2	20 7 11	21 14 1	113.1	125.7	133.7
Textile finishing	19 14 8	20 16 1	22 0 9	112.3	118.4	125.4
Other textile industries	20 0 0	21 15 7	22 16 10	109.1	118.8	124.6

Source: Ministry of Labour

Males

Industry	Average earnings of all males, monthly-paid and weekly-paid combined on weekly basis*			Index numbers based on October 1959 = 100		
	October 1961	October 1963	October 1964	October 1961	October 1963	October 1964
	£ s. d.	£ s. d.	£ s. d.			
Leather, leather goods and fur						
Leather (tanning and dressing) and fellmongery	22 18 7	24 15 11	26 11 6	114.3	123.6	132.5
Leather goods	19 16 9	22 13 1	22 16 2	112.3	128.2	129.1
Fur	20 12 3	21 18 7	23 8 9	119.3	127.0	135.7
Clothing and footwear						
Tailoring and dressmaking	20 8 10	22 14 1	23 19 11	113.2	125.7	132.9
Hats, caps and millinery	20 1 4	22 1 0	23 10 5	106.6	117.2	125.0
Dress industries not elsewhere specified	21 4 7	23 16 4	24 9 5	117.0	131.3	134.9
Footwear	21 1 10	22 3 2	23 9 7	115.5	121.4	128.6
Bricks, pottery, glass, cement, etc.						
Bricks, fireclay and refractory goods	18 19 10	20 12 8	22 5 3	111.6	121.3	130.9
Pottery	18 10 0	20 9 0	21 9 8	110.3	122.0	128.1
Glass	19 17 2	21 6 9	22 16 1	112.5	120.9	129.2
Cement	23 10 2	25 3 6	26 4 7	109.8	117.5	122.4
Abrasives and building materials, etc., not elsewhere specified	19 10 4	21 16 9	22 13 5	106.1	118.7	123.2
Timber, furniture, etc.						
Timber	19 5 1	21 0 11	21 17 0	116.2	127.0	131.9
Furniture	20 9 1	21 15 7	23 8 9	111.2	118.4	127.4
Wooden containers and baskets	21 3 3	22 18 1	26 18 5	113.5	122.8	144.4
Paper, printing and publishing						
Paper and board	22 5 7	24 13 3	26 4 5	111.4	123.4	131.2
Cardboard boxes, cartons and fibre-board packing cases	22 2 8	23 9 7	25 19 4	112.3	119.1	131.8
Manufactures of paper and board not elsewhere specified	20 17 3	22 6 10	23 8 1	114.4	122.5	128.3
Printing, publishing of newspapers and periodicals	22 5 0	24 4 3	26 11 1	113.4	123.4	135.3
Other printing, publishing, bookbinding, engraving, etc.	21 16 3	23 15 8	25 4 11	113.8	124.1	131.7
Other manufacturing industries						
Rubber	19 17 4	22 3 8	23 5 5	109.9	122.7	127.3
Linoleum, leather cloth, etc.	19 16 10	20 10 4	22 16 5	115.3	119.2	132.6
Brushes and brooms	20 8 5	22 3 10	23 18 8	117.2	127.4	137.4
Toys, games and sports equipment	20 13 3	22 1 9	23 12 1	112.4	120.1	128.4
Miscellaneous stationers' goods	23 12 4	26 7 4	27 3 2	114.8	128.1	132.0
Plastics moulding and fabricating	21 6 5	23 0 10	23 18 0	112.8	121.9	126.5
Miscellaneous manufacturing industries	23 3 6	23 17 2	24 16 1	114.3	117.7	122.4
Construction	19 7 8	21 8 1	23 0 7	112.1	123.8	133.1
Gas, electricity and water						
Gas	16 11 6	18 10 4	19 17 7	109.3	122.1	131.1
Electricity	20 7 0	22 10 0	24 1 1	117.9	130.4	139.4
Water supply	19 5 1	21 5 2	22 12 1	115.5	127.5	135.6

* Earnings of monthly-paid employees have been converted to a weekly basis according to the formula:—monthly earnings multiplied by 12 and divided by 52.

† Excluding railway workshops.

Source: Ministry of Labour

GREAT BRITAIN

Employees paid each week*

1963 Average = 100

Industry group	January 1963	January 1964	February 1964	March 1964	April 1964	May 1964	June 1964	July 1964
Manufacturing industries								
Food, drink and tobacco	96.0	99.9	100.9	102.5	102.7	106.0	107.3	108.2
Chemicals and allied industries	96.1	102.8	104.2	104.4	105.7	111.0	112.1	111.7
Metal manufacture	94.1	105.7	107.7	108.4	109.4	109.0	110.7	110.7
Engineering and electrical goods	96.7	106.2	106.8	106.3	108.7	107.7	109.8	109.6
Shipbuilding and ship repairing	96.9	108.9	109.2	108.4	109.6	110.4	115.2	115.1
Marine engineering	96.5	111.1	112.1	110.6	110.6	109.6	117.1	112.6
Vehicles	95.7	107.8	108.6	109.5	109.6	107.1	110.6	109.9
Metal goods not elsewhere specified	94.7	105.2	106.4	106.1	107.9	105.8	111.2	116.3
Textiles	96.3	103.7	104.6	103.8	106.0	103.3	108.9	111.8
Leather, leather goods and fur	95.1	99.1	100.4	102.7	102.8	103.2	105.3	105.7
Clothing and footwear	95.3	104.4	105.8	105.1	106.9	105.9	109.0	111.7
Bricks, pottery, glass, cement, etc.	92.0	104.3	105.0	104.3	107.5	108.0	111.2	110.7
Timber, furniture, etc.	90.8	102.9	104.6	103.8	107.4	107.3	109.3	111.3
Paper and paper products	95.4	103.0	103.0	102.6	103.9	108.4	111.7	108.6
Printing and publishing	95.3	103.0	104.0	105.8	106.0	107.3	107.6	106.6
Other manufacturing industries	94.0	103.3	104.2	103.5	106.2	106.0	109.5	110.3
All manufacturing industries	95.4	105.0	105.9	106.0	107.5	107.3	110.1	110.6
Other industries and services								
Agriculture	94.7	98.3	98.2	99.2	101.9	106.1	107.2	107.4
Mining and quarrying	95.4	102.6	102.6	102.9	102.4	103.4	102.5	101.7
Construction	90.7	99.3	101.5	98.4	105.7	103.8	107.7	107.8
Gas, electricity and water	99.3	99.8	101.3	93.3	104.7	106.1	107.3	109.5
Transport and communications†	96.9	102.5	103.5	105.2	106.4	106.9	109.2	109.8
Miscellaneous services‡	95.4	100.7	102.4	102.6	106.0	109.4	110.3	109.2
All industries and services covered	95.1	103.4	104.4	104.0	106.6	106.5	109.1	109.3

Employees paid monthly*

Industry group	January 1963	January 1964	February 1964	March 1964	April 1964	May 1964	June 1964	July 1964
Manufacturing industries								
Food, drink and tobacco	98.2	103.1	101.0	109.7	102.2	100.2	107.6	102.9
Chemicals and allied industries	99.3	102.3	118.0	102.4	100.3	100.5	102.0	100.8
Metal manufacture	97.4	101.0	104.7	104.0	102.3	102.3	104.4	103.6
Engineering and electrical goods	98.0	104.1	103.6	105.2	105.1	105.9	105.9	104.0
Shipbuilding and ship repairing	93.8	106.7	111.6	107.7	104.8	105.3	109.1	103.2
Marine engineering	98.3	102.1	104.1	101.6	101.9	103.7	117.1	102.1
Vehicles	97.8	101.8	101.8	104.1	103.3	104.3	104.6	104.9
Metal goods not elsewhere specified	97.7	101.4	102.9	104.4	101.3	101.0	103.0	108.3
Textiles	97.7	101.2	102.0	105.2	102.3	102.1	104.4	104.2
Leather, leather goods and fur	92.4	110.4	111.9	110.2	110.5	112.9	112.6	108.0
Clothing and footwear	100.9	96.9	102.2	105.1	98.1	97.5	98.5	97.2
Bricks, pottery, glass, cement, etc.	98.6	99.0	101.7	101.9	99.0	100.1	107.5	101.3
Timber, furniture, etc.	100.9	102.5	100.0	103.8	105.6	106.5	107.7	110.7
Paper and paper products	99.1	100.9	103.6	103.4	103.7	102.5	103.3	104.0
Printing and publishing	98.9	100.5	100.0	101.8	99.3	100.5	104.0	102.8
Other manufacturing industries	97.4	105.5	103.1	109.3	103.2	105.1	102.5	103.3
All manufacturing industries	98.3	102.5	105.1	104.8	102.7	103.0	104.8	103.5
Other industries and services								
Agriculture	—	—	—	—	—	—	—	—
Mining and quarrying	97.8	102.7	102.7	102.2	102.1	101.9	102.4	102.5
Construction	96.5	100.6	100.5	103.6	102.1	105.9	106.1	105.0
Gas, electricity and water	97.4	102.2	102.9	102.5	104.3	104.6	104.5	104.5
Transport and communications†	96.3	102.8	102.4	103.6	105.2	105.5	107.9	106.6
Miscellaneous services‡	96.8	99.3	97.2	103.3	103.1	98.7	99.9	97.3
All industries and services covered	97.9	102.0	103.9	104.2	102.7	103.1	104.6	103.4

All employees||

Industry group	January 1963	January 1964	February 1964	March 1964	April 1964	May 1964	June 1964	July 1964
Manufacturing industries								
Food, drink and tobacco	96.4	100.5	100.9	103.8	102.6	104.9	107.4	107.3
Chemicals and allied industries	97.0	102.6	109.1	103.7	103.8	107.3	108.5	107.8
Metal manufacture	94.5	105.1	107.3	107.8	108.5	108.1	109.8	109.7
Engineering and electrical goods	96.9	105.8	106.1	106.0	108.0	107.3	109.1	108.6
Shipbuilding and ship repairing	96.7	108.7	109.2	108.3	109.2	110.1	114.8	114.4
Marine engineering	96.6	110.3	111.3	109.7	109.8	109.0	117.1	111.7
Vehicles	95.9	107.2	107.9	108.9	109.0	106.8	110.0	109.4
Metal goods not elsewhere specified	95.1	104.6	105.9	105.8	107.0	105.1	110.1	115.2
Textiles	96.4	103.5	104.3	104.1	105.6	103.3	108.4	110.9
Leather, leather goods and fur	94.8	100.2	101.6	103.4	103.6	104.1	106.0	105.8
Clothing and footwear	95.7	103.9	105.5	105.1	106.2	105.3	108.2	110.6
Bricks, pottery, glass, cement, etc.	92.8	103.6	104.6	104.0	106.4	106.9	110.6	109.5
Timber, furniture, etc.	91.8	102.8	104.1	103.8	107.2	107.2	109.1	111.2
Paper and paper products	96.0	102.6	103.1	102.7	103.8	107.4	110.3	107.8
Printing and publishing	95.8	102.6	103.3	105.2	104.9	106.2	107.1	106.0
Other manufacturing industries	94.5	103.5	103.8	104.4	105.5	105.7	108.1	108.8
All manufacturing industries	95.8	104.5	105.7	105.8	106.7	106.6	109.2	109.4
Other industries and services								
Agriculture	94.7	98.3	98.2	99.2	101.9	106.1	107.2	107.4
Mining and quarrying	95.6	102.6	102.6	102.9	102.4	103.3	102.5	101.7
Construction	91.2	99.3	101.3	98.8	105.2	103.9	107.5	107.4
Gas, electricity and water	98.8	100.4	101.7	95.8	104.6	105.6	106.5	108.1
Transport and communications†	96.8	102.5	103.4	105.0	106.3	106.7	109.1	109.6
Miscellaneous services‡	95.6	100.2	101.4	102.5	105.3	107.5	108.4	107.1
All industries and services covered	95.5	103.1	104.2	104.0	106.0	106.0	108.4	108.5

GREAT BRITAIN

Employees paid each week*

1963 Average = 100

Industry group	August 1964	September 1964	October 1964	November 1964	December 1964	January 1965	February 1965	March 1965
Manufacturing industries								
Food, drink and tobacco	105.9	104.7	105.5	108.1	110.4	108.3	107.7	116.9
Chemicals and allied industries	107.4	109.7	111.8	115.2	109.0	112.0	111.3	112.8
Metal manufacture	110.0	110.9	111.4	112.5	108.2	113.8	114.5	115.8
Engineering and electrical goods	106.9	108.2	110.4	111.4	106.1	112.5	113.0	114.3
Shipbuilding and ship repairing	113.7	117.1	117.1	117.7	112.4	123.5	122.4	126.7
Marine engineering	110.0	109.6	115.1	114.2	108.8	118.2	119.8	120.2
Vehicles	109.0	108.7	110.8	111.7	107.1	112.7	112.9	115.5
Metal goods not elsewhere specified	110.7	110.2	111.8	114.6	105.3	113.6	114.3	115.1
Textiles	106.8	106.8	109.0	110.0	98.8	110.4	111.1	112.2
Leather, leather goods and fur	100.9	101.6	102.8	103.4	97.5	101.9	103.5	103.1
Clothing and footwear	107.6	107.9	108.9	109.3	102.1	109.4	110.4	112.7
Bricks, pottery, glass, cement, etc.	109.7	110.7	113.1	112.4	104.5	111.5	112.7	113.3
Timber, furniture, etc.	109.2	111.7	112.4	114.0	105.8	111.9	112.5	114.9
Paper and paper products	106.6	106.9	108.2	105.1	105.7	110.4	115.7	111.8
Printing and publishing	105.8	108.8	109.7	111.1	104.5	110.8	111.1	114.0
Other manufacturing industries	108.6	109.2	109.1	110.3	106.0	111.6	112.4	111.8
All manufacturing industries	108.0	108.8	110.4	111.6	106.2	112.1	112.6	114.7
Other industries and services								
Agriculture	111.9	111.2	105.0	101.4	101.9	105.1	104.3	107.0†
Mining and quarrying	104.9	104.5	106.5	107.2	108.4	107.5	108.0	107.7
Construction	106.4	108.0	108.2	107.9	93.8	105.5	109.9	111.8
Gas, electricity and water	108.0	108.1	108.6	108.4	105.5	109.2	109.9	111.9
Transport and communications‡	109.2	110.0	109.6	110.3	108.5	111.8	113.6	115.5
Miscellaneous services§	105.8	106.5	107.2	108.5	104.9	108.2	109.5	109.1
All industries and services covered	107.7	108.5	109.5	110.1	104.6	110.5	111.7	113.5

Employees paid monthly*

Manufacturing industries								
Food, drink and tobacco	102.4	101.9	103.0	103.1	123.5	107.5	104.8	114.8
Chemicals and allied industries	100.4	100.0	100.3	101.6	110.7	109.7	126.6	109.8
Metal manufacture	101.1	106.3	102.6	104.8	111.0	104.2	107.7	115.5
Engineering and electrical goods	102.7	102.5	104.6	104.6	113.7	107.9	107.5	110.5
Shipbuilding and ship repairing	103.7	103.3	103.8	104.9	128.6	106.6	107.9	110.6
Marine engineering	101.6	100.1	100.1	101.0	122.3	101.1	100.3	102.8
Vehicles	103.6	103.8	104.8	107.4	115.6	105.7	106.9	108.1
Metal goods not elsewhere specified	102.8	102.8	102.4	104.0	113.9	102.3	106.3	109.8
Textiles	100.4	100.3	102.4	101.7	112.9	108.1	108.2	109.2
Leather, leather goods and fur	106.0	107.5	110.1	119.7	146.3	109.8	105.5	118.4
Clothing and footwear	97.3	97.2	100.4	101.0	106.9	103.9	108.7	116.5
Bricks, pottery, glass, cement, etc.	101.9	104.1	100.4	103.6	111.1	100.6	104.9	104.4
Timber, furniture, etc.	103.3	106.9	103.4	105.2	114.7	114.8	103.9	110.2
Paper and paper products	102.0	102.6	105.3	106.9	113.1	108.3	108.7	113.3
Printing and publishing	101.8	101.2	102.8	106.5	112.1	110.2	103.1	109.8
Other manufacturing industries	103.3	102.1	102.6	104.6	117.4	109.3	104.1	110.2
All manufacturing industries	102.0	102.3	103.0	104.2	114.2	107.3	109.4	110.7
Other industries and services								
Agriculture	—	—	—	—	—	—	—	—
Mining and quarrying	102.5	104.4	104.1	105.9	105.4	105.8	107.4	105.7
Construction	101.9	102.3	104.3	104.4	126.2	104.7	105.8	113.2
Gas, electricity and water	101.9	103.3	103.7	104.1	105.0	107.0	107.9	108.1
Transport and communications‡	106.0	110.6	109.8	110.1	115.7	112.2	113.4	114.9
Miscellaneous services§	98.5	95.2	96.0	98.9	110.3	96.1	95.6	106.0
All industries and serviced covered	102.1	102.4	103.1	104.2	114.2	106.7	108.5	110.5

All employees||

Manufacturing industries								
Food, drink and tobacco	105.3	104.2	105.0	107.2	112.6	107.9	106.9	116.2
Chemicals and allied industries	104.9	106.3	107.8	110.4	109.5	111.1	116.7	111.6
Metal manufacture	108.7	110.2	110.2	111.4	108.6	112.4	113.5	115.7
Engineering and electrical goods	106.1	107.1	109.3	110.1	107.4	111.4	111.7	113.4
Shipbuilding and ship repairing	113.1	116.3	116.3	116.9	113.1	122.3	121.3	125.6
Marine engineering	109.2	108.7	113.7	113.0	109.7	116.1	117.5	118.1
Vehicles	108.4	108.2	110.2	111.3	108.0	111.7	112.0	114.5
Metal goods not elsewhere specified	109.6	109.2	110.6	113.1	106.4	111.9	113.1	114.2
Textiles	106.1	106.0	108.3	109.0	100.6	110.2	110.8	112.0
Leather, leather goods and fur	101.4	102.1	103.5	105.0	102.7	102.6	103.6	104.6
Clothing and footwear	106.8	107.1	108.2	108.7	102.6	109.0	110.3	113.0
Bricks, pottery, glass, cement, etc.	108.6	109.8	111.4	111.2	105.4	109.9	111.6	112.0
Timber, furniture, etc.	108.5	111.2	111.4	113.1	106.8	112.1	111.4	114.3
Paper and paper products	105.8	106.1	107.7	105.4	106.9	110.0	114.4	112.0
Printing and publishing	105.2	107.6	108.6	110.3	105.6	110.5	109.6	113.1
Other manufacturing industries	107.5	107.7	107.8	109.1	107.9	110.9	110.6	111.3
All manufacturing industries	107.0	107.7	109.2	110.3	107.4	111.1	111.9	111.3
Other industries and services								
Agriculture	111.9	111.2	105.0	101.4	101.9	105.1	104.3	107.0†
Mining and quarrying	104.8	104.5	106.3	107.1	108.2	107.4	108.0	107.6
Construction	105.9	107.4	107.7	107.5	96.6	105.0	109.1	111.5
Gas, electricity and water	106.9	106.7	107.2	107.1	105.3	108.6	109.3	110.8
Transport and communications‡	109.0	110.0	109.6	110.3	109.0	111.6	113.3	115.2
Miscellaneous services§	104.5	104.5	105.2	106.8	105.7	105.9	106.9	108.4
All industries and services covered	106.9	107.6	108.6	109.3	105.9	109.8	111.0	112.8

* The earnings of employees paid monthly relate to the calendar month; those of employees paid each week relate to the last pay-week in the month.

† Provisional.

‡ Except British Road Services, sea transport, postal services. The indices from August 1963 include London Transport.

§ Consisting of laundries and dry cleaning, motor repairers and garages and repair of boots and shoes.

|| Earnings of employees paid monthly have been converted to a weekly basis according to the formula:—monthly earnings multiplied by 12 and divided by 52.

Source: Ministry of Labour
Ministry of Agriculture,
Fisheries and Food.
Department of Agriculture,
and Fisheries for Scotland.

Introductory Note

provide for 1963, together with comparable figures for the same companies for 1961 and 1962, detailed appropriation of income accounts, balance sheets and statements of the sources and uses of funds. The figures for 1963 are not yet complete since the accounts for about 32 companies included in the sample had not been received by the end of December 1964, in time for inclusion in the analysis. Thus the figures for 1961 and 1962 differ slightly from those published in the No. 12 (March 1965) issue of this publication by the exclusion of the accounts of those companies for which figures for 1963 are not yet available.

The figures in Tables C.3 to C.5 are confined to quoted companies with assets of £0·5 million or more or income of £50,000 or more in 1960, whose accounts for 1964 had been received by Statistics Division of the Board of Trade by 31st March 1965. The tables provide for 1964, together with comparable figures for the same companies for 1963, detailed appropriation of income accounts, balance sheets and statements of the sources and uses of funds. The figures for 1964 take account of a revised analysis system which results in certain figures being absorbed in other headings than those in which they appear for 1963.

The changes between one year and the next in the value of assets and liabilities shown in the consolidated balance sheets in Tables C.4 and C.7 reflect not only the flows of cash that have occurred—retention of profits, cash from new issues of capital, expenditure on capital goods, stocks and so on—but also changes in the value at which the same asset is entered in a company's books. These latter changes (which may arise for instance from a revaluation of fixed assets to bring them more into line with current prices, or from writing off goodwill, or from the acquisition of a subsidiary company) have as far as possible been eliminated from changes in assets and liabilities recorded in other tables in Part C.

Further notes and definitions about the statistics appeared in the Technical Appendix to No. 12 (March 1965) issue, while a fuller introductory note and additional figures for earlier years appeared in the No. 1 (April 1962) issue of this publication.

Appropriation Account of Industrial and Commercial Companies*

C.1

£ million (Percentage of total in brackets)

	Gross income	Dividend and interest payments		Taxation, and profits due abroad	Saving
		Ordinary and preference dividends	Other dividends and interest		
1953	3,114 (100)	543 (17·4)	143 (4·6)	1,192 (38·3)	1,236 (39·7)
1954	3,409 (100)	601 (17·6)	150 (4·4)	1,204 (35·3)	1,454 (42·7)
1955	3,789 (100)	662 (17·5)	188 (5·0)	1,243 (32·8)	1,696 (44·8)
1956	3,965 (100)	682 (17·2)	214 (5·4)	1,312 (33·1)	1,757 (44·3)
1957	4,193 (100)	729 (17·4)	235 (5·6)	1,354 (32·3)	1,875 (44·7)
1958	4,221 (100)	769 (18·2)	249 (5·9)	1,291 (30·6)	1,912 (45·3)
1959	4,601 (100)	878 (19·1)	266 (5·8)	1,211 (26·3)	2,246 (48·8)
1960	5,010 (100)	1,117 (22·3)	332 (6·6)	1,388 (27·7)	2,173 (43·4)
1961	4,900 (100)	1,240 (25·3)	377 (7·7)	1,197 (24·4)	2,086 (42·6)
1962	5,050 (100)	1,261 (25·0)	390 (7·7)	1,237 (24·4)	2,162 (42·8)
1963	5,464 (100)	1,329 (24·3)	417 (7·6)	1,232 (22·5)	2,486 (45·5)

* Includes property companies but not banks and other financial institutions.

Source: Central Statistical Office

Gross Trading Profits by Industry

C.2

	1961			1962		
	By all companies	By quoted companies	Quoted companies as per cent of total	By all companies	By quoted companies	Quoted companies as per cent of total
Manufacturing:	£ million			£ million		
Food, drink and tobacco	404	340	84	418	360	86
Chemicals and allied industries	303	289	95	313	300	96
Metal manufacture	266	209	79	230	171	74
Engineering and electrical goods	478	343	72	499	348	70
Shipbuilding and marine engineering	20	19	95	12	14	117
Vehicles	147	128	87	142	129	91
Metal goods not elsewhere specified	126	104	83	122	106	87
Textiles	169	146	86	171	136	80
Leather, leather goods and fur	10	2	20	10	2	20
Clothing and footwear	58	41	71	51	37	73
Bricks, pottery, glass, etc.	106	96	91	102	96	94
Timber, furniture, etc.	24	13	54	26	11	42
Paper, printing and publishing	164	135	82	165	136	82
Other manufacturing industries	63	53	84	75	50	67
	2,338	1,918	82	2,336	1,897	81
Construction	139	34	24	151	37	25
Distributive trades	650	270	42	683	283	41

Note.—This table compares the gross trading profits of public quoted companies (with assets of £0·5 million or more or income of £50,000 or more in 1960) with those of all companies. The profits of all companies are from national income statistics based on Inland Revenue data relating to companies operating in the United Kingdom, in which each company is classified separately to its industry group. A parent company which produces consolidated accounts for its group of companies is classified in the figures for public quoted companies to the industry in which the group appears to be mainly engaged, and the group's accounts usually include its overseas activities. Thus the table is only a broad guide to the relative importance of public quoted companies in each industry.

Source: Central Statistical Office and Board of Trade

Quoted Companies—Appropriation of Income

C.3

Accounts received up to 31st March 1965

£ thousand

	Food		Drink		Tobacco		Chemicals and allied industries		Metal manufacture		Non-electrical engineering	
	1963	1964	1963	1964	1963	1964	1963	1964	1963	1964	1963	1964
Number of companies	20	20	47	43	4	4	19	19	39	39	71	70
Trading profit (before depreciation and other provisions)	54,221	53,939	85,433	98,280	35,529	37,272	40,309	47,097	128,725	162,470	60,487	70,280
Less provision for depreciation	11,100	13,645	13,072	14,733	5,405	5,664	13,628	14,858	51,563	55,543	22,149	23,764
Less other provisions	1,905		553		424		57		336		78	
Trading profit	41,216	40,294	71,808	83,547	29,700	31,608	26,624	32,239	76,826	106,927	38,260	46,516
Plus income from investments	489	555	2,074	2,069	9,677	11,500	1,600	1,747	5,935	5,811	1,010	1,924
Plus other income	97	178	491	524	—	10	65	13	71	—2,998	1,163	823
Less interest on long-term liabilities	2,281	2,465	5,476	6,674	2,161	2,330	1,742	1,897	12,097	13,008	2,632	3,228
Net income (before taxation)	39,521	38,562	68,897	79,466	37,216	40,788	26,547	32,102	70,735	96,732	37,801	46,035
Less taxation	17,977	19,580	34,233	40,845	17,809	18,992	12,094	16,300	23,708	40,342	21,020	23,117
Net income (after taxation)	21,544	18,982	34,664	38,621	19,407	21,796	14,453	15,802	47,027	56,390	16,781	22,918
Plus prior year adjustments:												
Tax	250	709	—130	532	176	1	140	840	780	297	441	578
Other	—	8	109	20	—	—	120	—	381	542	149	218
Disposable income	21,794	19,699	34,643	39,173	19,583	21,797	14,713	16,642	48,188	57,229	17,371	23,714
Less dividends (net):												
Ordinary	8,053	9,126	16,866	19,059	9,430	12,448	5,981	6,842	23,494	30,044	10,451	11,794
Preference, etc.	562	604	1,675	1,975	579	581	404	386	1,538	1,558	650	624
Less share due to minority interest	1,598		262		9		993		1,313		107	
Balance retained in reserves	11,581	9,969	15,840	18,139	9,565	8,768	7,335	9,414	21,843	25,627	6,163	11,296

Source: Board of Trade

Quoted Companies—Appropriation of Income—continued

C.3

Accounts received up to 31st March 1965

£ thousand

	Electrical engineering		Shipbuilding and marine engineering		Vehicles		Metal goods not elsewhere specified		Textiles		Leather, leather goods and fur	
	1963	1964	1963	1964	1963	1964	1963	1964	1963	1964	1963	1964
Number of companies	30	30	9	9	25	25	44	42	72	69	7	7
Trading profit (before depreciation and other provisions)	67,936	83,651	1,913	1,087	56,652	75,900	14,468	18,040	41,793	48,110	1,579	2,032
Less provision for depreciation	16,351	18,495	931	1,051	17,192	22,037	2,477	2,778	11,951	12,827	389	484
Less other provisions	705		—250		2,235		25		764		—	
Trading profit	50,880	65,156	1,232	36	37,225	53,863	11,966	15,262	29,078	35,283	1,190	1,548
Plus income from investments	1,968	2,739	434	408	553	912	280	421	2,482	2,857	21	29
Plus other income	190	850	—	—	—	—	38	— 5	2,811	2,818	—	—
Less interest on long-term liabilities	2,556	3,091	60	49	1,154	1,395	265	210	384	709	41	41
Net income (before taxation)	50,482	65,654	1,606	395	36,624	53,380	12,019	15,468	33,987	40,249	1,170	1,536
Less taxation	27,610	32,190	863	769	15,320	23,697	6,282	8,045	17,011	20,400	581	735
Net income (after taxation)	22,872	33,464	743	—374	21,304	29,683	5,737	7,423	16,976	19,849	589	801
Plus prior year adjustments:												
Tax	694	561	219	237	92	1,090	165	77	730	624	6	12
Other	273	41	—	267	48	307	17	— 40	636	83	—	—
Disposable income	23,839	34,066	962	130	21,444	31,080	5,919	7,460	18,342	20,556	595	813
Less dividends (net):												
Ordinary	10,407	13,578	507	514	10,260	11,906	2,889	3,337	8,733	10,353	245	299
Preference, etc.	342	342	61	61	630	633	195	166	749	761	65	65
Less share due to minority interest	—290		48		276		103		275		13	
Balance retained in reserves	13,380	20,146	346	—445	10,278	18,541	2,732	3,957	8,585	9,442	272	449

Source: Board of Trade

Quoted Companies—Appropriation of Income—continued

C.3

Accounts received up to 31st March 1965

£ thousand

	Clothing and footwear		Bricks, pottery, glass, cement, etc.		Timber, furniture, etc.		Paper, printing and publishing		Other manufacturing industries		Construction	
	1963	1964	1963	1964	1963	1964	1963	1964	1963	1964	1963	1964
Number of companies	26	26	28	28	14	14	32	32	9	8	9	9
Trading profit (before depreciation and other provisions)	13,489	16,432	23,329	30,745	5,013	6,650	19,145	25,119	5,334	6,192	3,569	4,605
Less provision for depreciation	2,275	2,424	7,018	7,742	1,788	1,967	5,178	5,574	1,160	1,243	606	706
Less other provisions	3	—	44	—	—	—	1	—	—	—	—	—
Trading profit	11,211	14,008	16,355	23,003	3,225	4,683	13,966	19,545	4,174	4,949	2,963	3,899
Plus income from investments	219	264	452	628	58	64	519	436	196	169	108	119
Plus other income	36	75	6	11	—	—	30	22	—	—	—	—
Less interest on long-term liabilities	705	856	344	610	469	419	346	317	91	130	1	1
Net income (before taxation)	10,761	13,491	16,469	23,032	2,814	4,328	14,169	19,686	4,279	4,988	3,070	4,017
Less taxation	6,456	7,151	7,774	10,754	1,360	2,163	6,703	9,577	2,050	2,570	1,518	1,997
Net income (after taxation)	4,305	6,340	8,695	12,278	1,454	2,165	7,466	10,109	2,229	2,418	1,552	2,020
Plus prior year adjustments:												
Tax	106	1,177	174	112	91	55	237	145	6	90	—	11
Other	—	—	—	10	10	—	—	24	—	—	—	—
Disposable income	4,411	7,517	8,869	12,400	1,555	2,220	7,703	10,278	2,235	2,508	1,548	2,031
Less dividends (net):												
Ordinary	2,338	2,780	4,037	5,111	795	1,038	3,794	4,330	978	1,174	681	870
Preference, etc.	317	319	257	255	147	138	613	577	57	51	15	23
Less share due to minority interest	77	—	36	—	16	—	53	—	183	—	28	—
Balance retained in reserves	1,679	4,418	4,539	7,034	597	1,044	3,243	5,371	1,017	1,283	824	1,138

Source: Board of Trade

Quoted Companies—Appropriation of Income—continued

C.3

Accounts received up to 31st March 1965

£ thousand

	Transport and communication (excluding shipping)		Wholesale distribution		Retail distribution		Miscellaneous services		Manufacturing and distribution		Manufacturing industries	
	1963	1964	1963	1964	1963	1964	1963	1964	1963	1964	1963	1964
Number of companies	13	13	55	55	35	32	31	30	639	624	496	485
Trading profit (before depreciation and other provisions)	4,059	4,403	28,803	35,275	69,015	71,938	27,988	29,452	788,789	928,969	655,355	783,296
Less provision for depreciation	1,712	1,749	6,603	7,305	6,791	7,767	11,184	14,408	210,523	236,764	183,627	204,829
Less other provisions	5		5		143		3,985		10,930		6,792	
Trading profit	2,342	2,654	22,195	27,970	62,081	64,171	12,819	15,044	567,336	692,205	464,936	578,467
Plus income from investments	160	201	1,423	1,988	541	484	176	292	30,375	35,617	27,967	32,533
Plus other income	7	—	46	70	48	73	7	21	5,106	2,485	4,998	2,321
Less interest on long-term liabilities	11	10	436	380	1,326	1,336	585	754	35,163	39,910	32,804	37,429
Net income (before taxation)	2,498	2,845	23,228	29,648	61,344	63,392	12,417	14,603	567,654	690,397	465,097	575,892
Less taxation	1,075	1,266	11,925	15,438	32,662	34,365	4,634	5,447	270,665	335,740	218,851	277,227
Net income (after taxation)	1,423	1,579	11,303	14,210	28,682	29,027	7,783	9,156	296,989	354,657	246,246	298,665
Plus prior year adjustments:												
Tax	9	4	238	221	402	593	—208	58	4,614	8,024	4,177	7,137
Other	— 48	98	10	— 50	69	—171	37	— 22	1,811	1,335	1,743	1,480
Disposable income	1,384	1,681	11,551	14,381	29,153	29,449	7,612	9,192	303,414	364,016	252,166	307,282
Less dividends (net):												
Ordinary	673	799	5,435	6,707	18,266	18,899	3,512	4,556	147,825	175,564	119,258	143,733
Preference, etc.	41	63	600	560	801	820	257	301	10,555	10,863	8,841	9,096
Less share due to minority interest	2		350		120		81		5,653		5,072	
Balance retained in reserves	668	819	5,166	7,114	9,966	9,730	3,762	4,335	139,381	177,589	118,995	154,453

Source: Board of Trade

Quoted Companies—Balance Sheet Summary

Accounts received up to 31st March 1965

C.4

£ thousand

Balance Sheet at end of year	Food		Drink		Tobacco		Chemicals and allied industries		Metal manufacture		Non-electrical engineering	
	1963	1964	1963	1964	1963	1964	1963	1964	1963	1964	1963	1964
Fixed assets:												
Tangible fixed assets, net	178,014	190,636	482,894	516,096	47,051	51,849	145,288	152,015	894,699	903,716	175,292	186,151
Goodwill, etc.	19,896	21,431	45,393	66,110	13,930	1,748	1,802	5,163	8,982	11,104	7,258	9,777
Trade investments	3,959	4,432	18,586	15,568	44,288	45,148	8,430	7,118	34,500	38,194	7,684	9,847
Investments in unconsolidated subsidiaries	—	47	3	155	—	—	980	1,505	9,284	9,520	350	434
Total fixed assets	201,869	216,546	546,876	597,929	105,269	98,745	156,500	165,801	947,465	962,534	190,584	206,209
Current assets:												
Stocks and work-in-progress	102,053	99,875	83,658	92,792	185,362	185,091	58,996	62,423	233,986	272,184	155,167	170,424
Trade debtors	47,878	55,935	45,276	64,742	81,153	88,555	55,659	63,689	212,725	243,190	116,584	140,147
Other debtors	32	—	4,615	—	—	—	464	—	3,120	—	375	—
Marketable securities	8,894	3,382	10,688	10,375	1,596	—	7,650	6,487	15,240	10,012	9,154	3,781
Tax reserve certificates	3,072	1,375	6,781	8,242	—	—	1,809	1,726	6,947	7,192	4,218	3,499
Cash	10,565	21,066	25,525	28,655	1,240	697	7,115	11,171	23,664	16,024	10,658	21,465
Total current assets	172,494	181,633	176,543	204,806	269,351	274,343	131,693	145,496	495,682	548,602	296,156	339,316
Less Current liabilities:												
Bank overdrafts and loans	8,925	17,736	10,770	12,133	39,303	31,151	16,133	12,803	51,662	62,286	20,695	22,380
Trade creditors	60,099	58,215	62,258	75,905	46,539	41,684	31,570	43,279	136,211	201,723	73,538	103,144
Other creditors	2,407	—	653	—	77	—	1,554	—	31,583	—	1,298	—
Dividends and interest due	5,423	5,827	12,868	14,955	6,366	9,177	4,286	5,112	15,706	28,413	7,444	8,457
Current taxation	20,322	23,186	35,648	39,415	15,607	15,006	14,553	16,328	31,895	34,783	21,266	21,074
Provisions	2,876	—	980	—	107	—	1,679	—	23,371	—	766	—
Total current liabilities	100,052	104,964	123,177	142,408	107,999	97,018	69,775	77,522	290,428	327,205	125,007	155,055
Net current assets	72,442	76,669	53,366	62,398	161,352	177,325	61,918	67,974	205,254	221,397	171,149	184,261
Total net assets	274,311	293,215	600,242	660,327	266,621	276,070	218,418	233,775	1,152,719	1,183,931	361,733	390,470
Less future tax reserves	17,047	12,501	26,627	31,393	10,463	12,225	5,947	6,768	19,452	25,532	14,768	18,660
Less long-term loans	39,795	53,270	108,945	144,243	47,650	57,256	29,898	31,919	221,418	221,623	51,426	52,648
Less minority interest in subsidiaries	15,248	16,286	5,800	6,338	93	80	9,206	12,315	34,279	34,599	2,860	3,492
Shareholders' interest in total net assets	202,221	211,158	458,870	478,353	208,415	206,509	173,367	182,773	877,570	902,177	292,679	315,670
Represented by:												
Issued share capital—												
Ordinary shares	82,092	95,117	183,173	196,467	100,889	101,324	76,771	88,888	298,202	319,984	120,277	133,463
Preference, etc., shares	16,356	17,170	50,879	54,865	14,615	14,212	13,361	12,958	46,952	47,502	18,793	18,671
Capital and revenue reserves	103,773	98,871	224,818	227,021	92,911	90,973	83,235	80,927	532,416	534,691	153,609	163,536
Contracts for capital expenditure not provided for	8,946	14,044	22,384	25,416	7,912	7,934	8,426	13,506	46,718	62,101	9,913	12,869
Accumulated depreciation on fixed assets	59,078	70,531	84,541	94,296	39,085	41,599	87,954	98,803	409,641	457,852	135,596	147,623

Source: Board of Trade

Quoted Companies—Balance Sheet Summary—continued

C.4

Accounts received up to 31st March 1965

£ thousand

Balance Sheet at end of year	Electrical engineering		Shipbuilding and marine engineering		Vehicles		Metal goods not elsewhere specified		Textiles		Leather, leather goods and fur	
	1963	1964	1963	1964	1963	1964	1963	1964	1963	1964	1963	1964
Fixed assets:												
Tangible fixed assets, net	140,921	157,886	15,163	17,314	169,734	175,801	34,696	35,286	129,232	136,043	4,669	5,208
Goodwill, etc.	24,266	31,072	91	96	361	538	4,521	4,539	2,620	3,753	68	96
Trade investments	22,146	21,560	520	486	5,828	5,642	1,163	1,464	16,581	18,037	77	88
Investments in unconsolidated subsidiaries	572	678	20	—	423	962	13	1	145	150	—	—
Total fixed assets	187,905	211,196	15,794	17,896	176,346	182,943	40,393	41,290	148,578	157,983	4,814	5,392
Current assets:												
Stocks and work-in-progress	166,921	176,761	6,474	8,846	190,828	210,627	26,452	29,485	123,608	132,912	4,933	5,473
Trade debtors	163,727	193,835	5,939	6,537	90,848	103,231	25,845	28,301	63,898	71,298	2,902	3,268
Other debtors	15	—	6	—	679	—	53	—	254	—	—	—
Marketable securities	9,661	16,141	8,194	6,351	3,424	4,703	3,614	3,565	12,588	12,423	431	197
Tax reserve certificates	2,412	2,536	2,179	1,159	470	52	989	1,066	500	4,491	64	75
Cash	23,251	21,516	2,473	3,091	25,905	42,271	3,101	3,067	23,592	22,588	197	359
Total current assets	365,987	410,789	25,265	25,984	312,154	360,884	60,054	65,484	224,440	243,712	8,527	9,372
Less Current liabilities:												
Bank overdrafts and loans	45,876	38,575	3,401	4,902	16,929	9,920	3,875	5,057	23,683	31,107	1,263	1,463
Trade creditors	103,730	115,214	6,028	8,617	155,496	178,482	15,885	18,286	41,021	47,677	2,329	2,607
Other creditors	391	—	27	—	287	—	175	—	2,771	—	25	—
Dividends and interest due	7,334	9,682	441	424	7,515	8,731	2,211	2,591	6,429	7,628	223	255
Current taxation	26,747	30,577	1,297	675	11,588	18,832	5,836	6,243	12,943	15,353	488	726
Provisions	2,522	—	193	—	859	—	321	—	708	—	—	—
Total current liabilities	186,600	194,048	11,387	14,618	192,674	215,965	28,303	32,177	87,555	101,765	4,328	5,051
Net current assets	179,387	216,741	13,878	11,366	119,480	144,919	31,751	33,307	136,885	141,947	4,199	4,321
Total net assets	367,292	427,937	29,672	29,262	295,826	327,862	72,144	74,597	285,463	299,930	9,013	9,713
Less future tax reserves	16,586	19,529	639	555	10,997	16,442	4,458	5,780	10,296	12,479	469	587
Less long-term loans	56,255	59,660	1,301	1,253	28,970	28,592	4,702	3,432	7,785	15,828	835	834
Less minority interest in subsidiaries	6,927	6,139	151	97	4,079	4,437	849	647	4,467	4,701	72	82
Shareholders' interest in total net assets	287,524	342,609	27,581	27,357	251,780	278,391	62,135	64,738	262,915	266,922	7,637	8,210
Represented by:												
Issued share capital—												
Ordinary shares	108,372	167,729	6,920	7,350	93,921	130,005	25,817	28,112	112,194	137,555	1,999	2,764
Preference, etc., shares	10,278	13,275	1,798	2,048	19,305	19,096	4,382	4,515	21,574	21,544	1,332	1,332
Capital and revenue reserves	168,874	161,605	18,863	17,959	138,554	129,290	31,936	32,111	129,147	107,823	4,306	4,114
Contracts for capital expenditure not provided for	8,327	13,628	1,108	771	8,058	13,245	1,786	2,727	7,626	10,409	321	366
Accumulated depreciation on fixed assets	109,356	123,229	14,821	15,453	132,464	148,531	19,672	21,364	101,016	105,780	3,702	4,015

Source: Board of Trade

Quoted Companies—Balance Sheet Summary—continued

C.4

Accounts received up to 31st March 1965

£ thousand

Balance Sheet at end of year	Clothing and footwear		Bricks, pottery, glass, cement, etc.		Timber, furniture, etc.		Paper, printing and publishing		Other manufacturing industries		Construction	
	1963	1964	1963	1964	1963	1964	1963	1964	1963	1964	1963	1964
Fixed assets:												
Tangible fixed assets, net	80,605	84,238	75,896	85,999	25,353	25,730	80,231	84,959	12,108	12,672	5,221	5,638
Goodwill, etc.	2,264	2,844	2,441	3,698	493	501	4,303	4,728	243	562	673	26
Trade investments	508	719	3,018	1,929	330	408	1,925	1,600	648	701	114	90
Investments in unconsolidated subsidiaries	230	4	—	—	84	—	37	188	1,182	2,037	—	62
Total fixed assets	83,607	87,805	81,355	91,626	26,260	26,639	86,496	91,475	14,181	15,972	6,008	5,816
Current assets:												
Stocks and work-in-progress	32,566	35,934	23,916	27,049	16,285	18,147	33,420	36,011	8,536	9,550	6,354	7,570
Trade debtors	15,791	17,351	31,849	36,884	17,075	20,324	35,420	38,441	8,206	9,476	6,893	8,238
Other debtors	28	—	16	—	17	—	130	—	—	—	—	—
Marketable securities	3,848	3,062	5,030	1,713	321	272	4,470	4,186	1,194	1,568	1,707	1,034
Tax reserve certificates	676	484	2,649	2,860	287	215	1,063	696	468	517	327	166
Cash	3,706	6,651	2,536	8,294	903	1,102	6,648	7,168	2,733	2,121	1,569	2,259
Total current assets	56,615	63,482	65,996	76,800	34,888	40,060	81,151	86,502	21,137	23,232	16,850	19,267
Less Current liabilities:												
Bank overdrafts and loans	4,180	4,677	8,288	7,850	4,837	5,270	5,832	5,478	657	1,034	479	932
Trade creditors	13,756	17,527	18,194	22,985	10,805	13,161	21,055	23,036	5,711	7,354	5,271	6,048
Other creditors	796	—	261	—	38	—	116	—	22	—	30	—
Dividends and interest due	1,897	2,404	2,996	3,928	651	852	2,887	3,099	729	821	547	770
Current taxation	7,655	6,888	7,036	8,536	1,235	1,649	7,096	7,439	1,839	2,190	1,492	1,537
Provisions	35	—	157	—	49	—	353	—	222	—	21	—
Total current liabilities	28,319	31,496	36,932	43,299	17,615	20,932	37,339	39,052	9,180	11,399	7,840	9,287
Net current assets	28,296	31,986	29,064	33,501	17,273	19,128	43,812	47,450	11,957	11,833	9,010	9,980
Total net assets	111,903	119,791	110,419	125,127	43,533	45,767	130,308	138,925	26,138	27,805	15,018	15,796
Less future tax reserves	4,350	5,618	5,434	7,168	1,224	1,681	6,949	8,541	1,553	1,830	977	1,429
Less long-term loans	14,016	15,198	5,740	9,924	7,245	7,111	6,046	6,079	2,171	2,173	24	23
Less minority interest in subsidiaries	795	1,189	1,050	1,507	193	185	2,609	2,687	1,040	1,223	310	359
Shareholders' interest in total net assets	92,742	97,786	98,195	106,528	34,871	36,790	114,704	121,618	21,374	22,579	13,707	13,985
Represented by:												
Issued share capital—												
Ordinary shares	33,818	34,933	41,445	53,424	14,630	15,152	36,783	38,488	10,161	11,224	5,888	6,693
Preference, etc., shares	7,734	7,730	7,628	7,136	4,663	4,659	14,646	14,661	1,608	1,608	455	455
Capital and revenue reserves	51,190	55,123	49,122	45,968	15,578	16,979	63,275	68,469	9,605	9,747	7,364	6,837
Contracts for capital expenditure not provided for	1,888	2,175	5,656	9,360	983	818	11,496	12,296	666	1,470	362	424
Accumulated depreciation on fixed assets	15,434	17,147	42,676	48,909	13,090	14,023	42,786	46,523	10,246	10,607	3,680	4,194

Source: Board of Trade

Quoted Companies—Balance Sheet Summary—continued

C.4

Accounts received up to 31st March 1965

£ thousand

Balance Sheet at end of year	Transport and communication (excluding shipping)		Wholesale distribution		Retail distribution		Miscellaneous services		Manufacturing and distribution		Manufacturing industries	
	1963	1964	1963	1964	1963	1964	1963	1964	1963	1964	1963	1964
Fixed assets:												
Tangible fixed assets, net	17,389	17,890	83,312	92,808	257,558	272,525	108,881	103,667	3,164,207	3,314,127	2,691,846	2,821,599
Goodwill, etc.	1,113	1,119	9,892	11,165	19,859	18,972	4,337	4,158	174,806	203,200	138,932	167,760
Trade investments	729	730	10,314	10,902	674	792	942	973	182,964	186,428	170,191	172,941
Investments in unconsolidated subsidiaries	7	12	1,752	851	528	421	1	—	15,611	17,027	13,323	15,681
Total fixed assets	19,238	19,751	105,270	115,726	278,619	292,710	114,161	108,798	3,537,588	3,720,782	3,014,292	3,177,981
Current assets:												
Stocks and work-in-progress	4,092	4,273	93,809	101,441	89,871	100,341	10,439	12,444	1,657,726	1,799,653	1,453,161	1,573,584
Trade debtors	5,030	6,069	91,621	101,371	43,435	48,517	10,804	14,130	1,178,558	1,363,529	1,020,775	1,185,204
Other debtors	—	—	65	—	641	—	639	—	11,149	—	9,804	—
Marketable securities	1,472	918	3,724	3,618	8,992	8,815	2,249	1,144	124,141	103,747	105,997	88,218
Tax reserve certificates	503	426	1,883	1,636	3,393	596	281	228	40,971	39,237	34,584	36,185
Cash	1,231	1,759	11,199	16,758	26,922	24,224	3,923	6,074	218,656	268,380	173,812	217,306
Total current assets	12,328	13,445	202,301	224,824	173,254	182,493	28,335	34,020	3,231,201	3,574,546	2,798,133	3,100,497
Less Current liabilities:												
Bank overdrafts and loans	1,436	1,287	33,129	32,094	19,931	22,348	9,813	6,777	331,097	337,260	266,309	273,822
Trade creditors	4,133	4,950	65,929	81,344	48,014	58,815	15,877	19,694	943,449	1,149,747	804,225	978,896
Other creditors	150	—	3,340	—	727	—	704	—	47,432	—	42,481	—
Dividends and interest due	525	658	4,132	5,031	13,945	14,383	2,509	3,296	107,064	136,494	85,406	112,356
Current taxation	1,082	1,158	9,297	10,950	32,693	32,484	4,355	5,571	271,970	300,600	223,051	248,900
Provisions	54	—	1,387	—	3,460	—	18,169	—	58,289	—	35,198	—
Total current liabilities	7,380	8,053	117,214	129,419	118,770	128,030	51,427	35,338	1,759,301	1,924,101	1,456,670	1,613,974
Net current assets	4,948	5,392	85,087	95,405	54,484	54,463	—23,092	—1,318	1,471,900	1,650,445	1,341,463	1,486,523
Total net assets	24,186	25,143	190,357	211,131	333,103	347,173	91,069	107,480	5,009,488	5,371,227	4,355,755	4,664,504
Less future tax reserves	777	902	6,551	10,420	23,917	25,322	3,312	4,297	192,793	229,659	157,259	187,289
Less long-term loans	159	140	7,566	7,704	24,334	23,732	11,579	14,286	677,860	756,928	634,198	711,043
Less minority interest in subsidiaries	26	26	5,312	5,308	2,003	3,341	1,154	1,291	98,523	106,329	89,718	96,004
Shareholders' interest in total net assets	23,224	24,075	170,928	187,699	282,849	294,778	75,024	87,606	4,040,312	4,278,311	3,474,580	3,670,168
Represented by:												
Issued share capital—												
Ordinary shares	11,065	11,954	58,485	72,889	110,513	161,988	26,335	39,124	1,559,750	1,854,627	1,347,464	1,561,979
Preference, etc., shares	1,229	1,227	16,420	18,468	21,521	20,695	6,528	6,997	302,057	310,824	255,904	262,982
Capital and revenue reserves	10,930	10,894	96,023	96,342	150,815	112,095	42,161	41,485	2,178,505	2,112,860	1,871,212	1,845,207
Contracts for capital expenditure not provided for	1,875	2,438	2,912	4,483	17,193	21,140	3,519	6,449	178,075	238,069	152,214	203,135
Accumulated depreciation on fixed assets	12,915	13,350	39,314	43,807	42,007	45,591	56,801	82,651	1,475,875	1,655,878	1,321,158	1,466,285

Source: Board of Trade

Quoted Companies—Sources and Uses of Capital Funds During Year

Accounts received up to 31st March 1965

C.5

£ thousand

	Food		Drink		Tobacco		Chemicals and allied industries		Metal manufacture		Non-electrical engineering	
	1963	1964	1963	1964	1963	1964	1963	1964	1963	1964	1963	1964
Sources of funds												
Receipts from issues of: long-term loans	315	12,949	1,937	27,268	—7,147	9,606	116	1,049	—5,219	—18,156	10,879	2,571
ordinary shares	239	—137	8,021	15,669	—	—	2,529	1,523	—161	—2,866	10,788	15,207
preference etc., shares	584	674	18	2,924	23	31	72	—	—62	—	624	628
Total loan and share capital issued	1,138	13,486	9,976	45,861	—7,124	9,637	2,717	2,572	—5,442	—21,022	22,291	18,406
Increase in amount owing to: banks	—3,058	9,416	906	1,450	9,931	—8,153	6,182	—3,134	13,040	10,949	—12,309	4,311
trade creditors	20,727	—5,363	2,292	12,539	8,217	—5,039	1,841	8,572	9,089	33,820	2,784	16,898
other creditors	750	—	71	—	—24	—	648	—	—464	—	—295	—
Addition to accruals: tax	1,613	1,305	2,623	4,329	—2,572	—2,303	413	1,740	—14,938	1,666	—1,352	663
dividends and interest	743	236	1,239	1,969	400	2,811	941	789	2,179	3,951	622	906
Total increase in credit received	20,775	5,594	7,131	20,287	15,952	—12,684	10,025	7,967	8,906	50,386	—10,550	22,778
Balance retained in reserves	11,581	9,969	15,840	18,139	9,565	8,768	7,335	9,414	21,843	25,627	6,163	11,296
Provisions out of income for depreciation, etc.	13,005	13,645	13,625	14,733	5,829	5,664	13,685	14,858	51,899	55,543	22,227	23,764
Additions to future tax reserves	4,562	—3,528	1,796	6,343	174	1,869	1,003	1,848	—355	14,229	1,499	3,210
Total addition to reserves and provisions	29,148	20,086	31,261	39,215	15,568	16,301	22,023	26,120	73,387	95,399	29,889	38,270
Increase in liability to minority shareholders	2	—	283	—	16	—	1,303	—	2,588	—	864	—
Surplus on disposal of fixed assets	471	—	4,633	—	153	—	74	—	2,544	—	422	—
Other receipts on capital account	193	1,586	7	618	—	3,206	37	1,498	85	126	124	586
Total of other sources	666	1,586	4,923	618	169	3,206	1,414	1,498	5,217	126	1,410	586
Total sources of funds	51,727	40,752	53,291	105,981	24,565	16,460	36,179	38,157	82,068	124,889	43,040	80,040
Uses of funds												
Expenditure on: tangible fixed assets	18,226	27,161	36,691	41,258	9,031	10,150	22,262	22,408	83,052	77,789	30,026	28,261
goodwill and other intangibles	—643	471	—75	327	61	—375	235	1,654	—206	—12,112	2,826	963
trade investments	1,079	468	2,351	2,140	1,819	1,355	2,362	—1,230	6,738	1,976	940	2,418
Total expenditure on fixed assets	18,662	28,100	38,967	43,725	10,911	11,130	24,859	22,832	89,584	67,653	33,792	31,642
Increase in value of: stocks	20,711	—2,324	4,560	10,180	9,768	—270	3,016	3,257	—9,322	38,198	—3,246	10,981
trade debtors	4,629	7,993	3,191	14,665	413	6,794	8,974	7,123	13,721	29,689	8,520	21,534
other debtors	32	—	—1,501	—	—	—	249	—	—3,273	—	134	—
Total increase in stocks and debtors	25,372	5,669	6,250	24,845	10,181	6,524	12,239	10,380	1,126	67,887	5,408	32,515
Expenditure out of provisions	1,815	—	592	—	2	—	182	—	728	—	131	—
Other expenditure on capital account	212	1,617	1,222	3,014	628	552	22	454	2,257	2,474	503	700
Expenditure on acquisition of subsidiaries	3,326	5,125	2,040	40,538	3,332	1,139	4,059	4,099	7,374	—205	2,241	11,633
Adjustments due to consolidation	—2,538	—2,858	—1,193	—3,024	—357	—745	—4,449	—3,034	—2,275	2,297	—1,367	—761
Total of other uses	2,815	3,884	2,661	40,528	3,605	946	—186	—1,519	8,084	4,566	1,508	11,572
Total uses of funds	46,849	37,653	47,878	109,098	24,697	18,600	36,912	34,731	98,794	140,106	40,708	75,729
Balance represented by												
Increase in holdings of: marketable securities	4,277	394	—1,360	—100	—416	—1,196	393	918	—2,603	—1,123	1,655	91
tax reserve certificates	2,316	—1,697	—520	1,461	—	—	—79	—83	—7,622	245	294	—718
cash	—1,805	4,402	7,301	—4,478	300	—944	—993	2,591	—6,450	—14,339	327	4,938
Residual and other adjustments	90	—	—8	—	—16	—	—54	—	—51	—	56	—
Total balancing items	4,878	3,099	5,413	—3,117	—132	—2,140	—733	3,426	—16,726	—15,217	2,332	4,311

Source: Board of Trade

Quoted Companies—Sources and Uses of Capital Funds During Year—continued

C.5

Accounts received up to 31st March 1965

£ thousand

	Electrical engineering		Shipbuilding and marine engineering		Vehicles		Metal goods not elsewhere specified		Textiles		Leather, leather goods and fur	
	1963	1964	1963	1964	1963	1964	1963	1964	1963	1964	1963	1964
Sources of funds												
Receipts from issues of: long-term loans	4,457	3,432	101	—45	6,954	—854	1,038	—667	—1,747	7,816	—1	—1
ordinary shares	116	33,612	—	—	126	2,144	1,525	576	1,289	2,714	76	—
preference etc., shares	—3	—3	—	—	300	—213	201	89	—20	1,161	—	—
Total loan and share capital issued	4,570	37,041	101	—45	7,380	1,077	2,764	—2	—478	11,691	75	—1
Increase in amount owing to: banks	—6,264	—16,554	993	1,501	—8,186	—7,441	—286	1,095	5,497	5,236	—71	200
trade creditors	—527	12,984	—112	2,228	25,482	21,936	2,313	2,880	987	1,413	—51	253
other creditors	—73	—	—612	—	—1,204	—	—18	—	6	—	—	—
Addition to accruals: tax	3,546	4,802	—640	—622	—2,715	7,273	277	774	—2,218	2,482	7	238
dividends and interest	900	2,344	8	—46	299	292	249	339	506	1,110	40	16
Total increase in credit received	—2,418	3,576	—363	3,061	13,676	22,060	2,535	5,088	4,778	10,241	—75	707
Balance retained in reserves	13,380	20,146	346	—445	10,278	18,541	2,732	3,957	8,585	9,442	272	449
Provisions out of income for depreciation, etc.	17,056	18,495	681	1,051	19,427	22,037	2,502	2,778	12,715	12,827	389	484
Additions to future tax reserves	2,567	3,319	—199	66	4,717	5,158	377	1,558	1,619	2,225	145	136
Total addition to reserves and provisions	33,003	41,960	828	672	34,422	45,736	5,611	8,293	22,919	24,494	806	1,069
Increase in liability to minority shareholders	1,291	—	—	—	14	—	—1	—	—158	—	11	—
Surplus on disposal of fixed assets	694	—	1	—	1,298	—	494	—	972	—	111	—
Other receipts on capital account	—	227	—	—	1	27	8	22	51	221	—	30
Total of other sources	1,985	227	1	—	1,313	27	501	22	865	221	122	30
Total sources of funds	37,140	82,804	567	3,688	56,791	68,900	11,411	13,401	28,084	46,647	928	1,805
Uses of funds												
Expenditure on: tangible fixed assets	22,881	30,694	2,569	3,180	27,764	21,860	6,180	4,418	12,525	18,189	644	923
goodwill and other intangibles	—38	38	—	5	37	24	1	176	—161	93	—29	29
trade investments	3,588	2,309	17	—198	944	—381	12	262	7,268	1,836	1	13
Total expenditure on fixed assets	26,431	33,041	2,586	2,987	28,745	21,503	6,193	4,856	19,632	20,118	616	965
Increase in value of: stocks	—7,616	7,343	1,736	2,373	19,557	19,763	1,893	4,228	4,047	8,058	—146	540
trade debtors	12,346	26,475	—1,721	587	7,009	12,045	1,736	4,019	4,726	5,841	371	357
other debtors	15	—	—486	—	426	—	7	—	67	—	—	—
Total increase in stocks and debtors	4,745	33,818	—471	2,960	26,992	31,808	3,636	8,247	8,840	13,899	225	897
Expenditure out of provisions	210	—	29	—	15	—	33	—	654	—	2	—
Other expenditure on capital account	62	1,850	389	21	—	373	469	190	177	903	—	11
Expenditure on acquisition of subsidiaries	1,440	12,237	952	1,163	7,885	—1,001	2,718	1,564	4,623	12,838	76	—20
Adjustments due to consolidation	—1,870	—2,995	—2,111	—1,157	—6,504	—442	—1,258	—1,440	—4,888	—1,526	—62	10
Total of other uses	—158	11,092	—741	27	1,396	—1,070	1,962	314	566	12,215	16	1
Total uses of funds	31,018	77,951	1,374	5,974	57,133	52,241	11,791	13,417	29,038	46,232	857	1,863
Balance represented by												
Increase in holdings of: marketable securities	1,233	7,209	247	29	—454	1,258	346	307	—7,258	75	137	—67
tax reserve certificates	—156	124	—1,822	—1,020	49	—418	—392	77	—73	4,191	—24	11
cash	4,866	—2,480	771	—1,295	63	15,819	—345	—400	6,522	—3,851	—42	—2
Residual and other adjustments	179	—	—3	—	—	—	11	—	—145	—	—	—
Total balancing items	6,122	4,853	—807	—2,286	—342	16,659	—380	—16	—954	415	71	—58

Source: Board of Trade

Quoted Companies—Sources and Uses of Capital Funds During Year—continued

C.5

Accounts received up to 31st March 1965

£ thousand

	Clothing and footwear		Bricks, pottery, glass, cement, etc.		Timber, furniture, etc.		Paper, printing and publishing		Other manufacturing industries		Construction	
	1963	1964	1963	1964	1963	1964	1963	1964	1963	1964	1963	1964
Sources of funds												
Receipts from issues of: long-term loans	4,281	904	1,185	3,867	— 38	— 137	— 414	34	1,046	2	—	— 1
ordinary shares	204	122	1,924	1,142	—	536	965	722	848	1,778	—	—
preference etc., shares	— 4	— 3	— 127	8	— 2	— 3	— 4	15	— 100	250	—	—
Total loan and share capital issued	4,481	1,023	2,982	5,017	— 40	396	547	771	1,794	2,030	—	— 1
Increase in amount owing to: banks	— 1,593	525	1,025	— 247	1,292	433	1,402	— 353	— 223	379	— 132	453
trade creditors	931	3,244	2,252	4,375	627	2,269	1,020	1,557	601	1,753	870	727
other creditors	— 37	—	— 16	—	— 34	—	— 182	—	— 13	—	— 2	—
Addition to accruals: tax	1,040	169	430	1,477	— 789	439	— 1,361	266	— 490	443	182	133
dividends and interest	103	287	551	787	68	204	179	178	82	143	92	160
Total increase in credit received	444	4,225	4,242	6,392	1,164	3,345	1,058	1,648	— 43	2,718	1,010	1,473
Balance retained in reserves	1,679	4,418	4,539	7,034	597	1,044	3,243	5,371	1,017	1,283	824	1,138
Provisions out of income for depreciation, etc.	2,278	2,424	6,974	7,742	1,788	1,967	5,179	5,574	1,160	1,243	606	706
Additions to future tax reserves	— 146	578	465	2,490	229	649	— 319	1,989	274	407	— 48	375
Total addition to reserves and provisions	3,811	7,420	11,978	17,266	2,614	3,660	8,103	12,934	2,451	2,933	1,382	2,219
Increase in liability to minority shareholders	— 6	—	— 160	—	16	—	— 41	—	49	—	13	—
Surplus on disposal of fixed assets	123	—	217	—	131	—	1,553	—	12	—	50	—
Other receipts on capital account	13	119	9	30	—	26	—	99	—	36	—	—
Total of other sources	130	119	66	30	147	26	1,512	99	61	36	63	—
Total sources of funds	8,866	12,787	19,268	28,705	3,885	7,427	11,220	15,452	4,263	7,717	2,455	3,691
Uses of funds												
Expenditure on: tangible fixed assets	5,271	5,057	10,165	17,209	3,002	2,175	10,881	9,137	1,749	2,766	1,152	1,267
goodwill and other intangibles	— 37	195	— 91	85	9	—	329	161	—	—	18	39
trade investments	65	124	699	— 998	— 3	739	12	— 196	139	58	55	12
Total expenditure on fixed assets	5,299	5,376	10,773	16,296	3,008	2,914	11,222	9,102	1,888	2,824	1,225	1,318
Increase in value of: stocks	483	3,594	320	3,132	— 15	1,862	— 502	2,591	— 102	1,427	12	1,216
trade debtors	1,826	1,515	6,229	4,979	1,107	2,515	2,084	2,952	938	1,642	934	1,347
other debtors	— 389	—	5	—	16	—	102	—	—	—	—	—
Total increase in stocks and debtors	1,920	5,109	6,554	8,111	1,108	4,377	1,684	5,543	836	3,069	946	2,563
Expenditure out of provisions	4	—	12	—	8	—	52	—	—	—	—	—
Other expenditure on capital account	70	59	64	153	29	88	314	119	500	148	15	34
Expenditure on acquisition of subsidiaries	795	1,206	853	4,652	2	233	374	— 918	1,280	2,130	75	200
Adjustments due to consolidation	— 1,031	— 999	— 641	— 2,652	—	— 252	— 260	1,812	— 16	— 895	— 28	— 280
Total of other uses	— 162	266	288	2,153	39	69	480	1,013	1,764	1,383	62	— 46
Total uses of funds	7,057	10,751	17,615	26,560	4,155	7,360	13,386	15,658	4,488	7,276	2,233	3,835
Balance represented by												
Increase in holdings of: marketable securities	838	1,509	1,784	168	— 54	18	— 711	373	— 611	390	309	— 671
tax reserve certificates	— 49	— 192	— 128	146	— 12	— 72	— 408	— 367	51	49	— 155	— 160
cash	1,022	719	— 3	1,831	— 203	121	— 1,038	— 212	335	2	67	687
Residual and other adjustments	— 2	—	—	—	— 1	—	— 9	—	—	—	1	—
Total balancing items	1,809	2,036	1,653	2,145	— 270	67	— 2,166	— 206	— 225	441	222	— 144

Source: Board of Trade

Quoted Companies—Sources and Uses of Capital Funds During Year—continued

C.5

Accounts received up to 31st March 1965

£ thousand

	Transport and communication (excluding shipping)		Wholesale distribution		Retail distribution		Miscellaneous services		Manufacturing and distribution		Manufacturing industries	
	1963	1964	1963	1964	1963	1964	1963	1964	1963	1964	1963	1964
Sources of funds												
Receipts from issues of: long-term loans	— 16	— 26	29	149	— 531	339	2,337	2,960	19,562	53,059	17,743	49,638
ordinary shares	180	—	1,794	4,794	8,216	5,162	4,397	9,681	43,076	92,379	28,489	72,742
preference etc., shares	— 1	— 2	1,417	482	1,008	— 10	554	435	4,478	6,463	1,500	5,558
Total loan and share capital issued	163	— 28	3,240	5,425	8,693	5,491	7,288	13,076	67,116	151,901	47,732	127,938
Increase in amount owing to: banks	— 197	— 102	4,747	— 1,049	9,334	3,204	2,385	— 3,137	24,415	1,018	8,278	— 387
trade creditors	— 452	632	4,037	10,852	3,938	8,625	457	2,413	87,323	139,568	78,473	116,319
other creditors	— 78	—	— 530	—	— 147	—	— 1,057	—	— 3,311	—	— 1,497	—
Addition to accruals: tax	121	157	533	1,734	2,084	980	374	963	— 13,832	29,108	— 17,126	25,141
dividends and interest	73	16	622	— 558	1,338	518	271	483	11,505	16,935	9,109	16,316
Total increase in credit received	— 533	703	9,409	10,979	16,547	13,327	2,430	722	106,100	184,593	77,237	157,389
Balance retained in reserves	668	819	5,166	7,114	9,966	9,730	3,762	4,335	139,381	177,589	118,995	154,453
Provisions out of income for depreciation, etc.	1,717	1,749	6,608	7,305	6,934	7,767	15,169	14,408	221,453	236,764	190,419	204,829
Additions to future tax reserves	— 9	38	843	2,516	1,490	1,834	1,101	2,284	21,785	49,593	18,408	42,546
Total addition to reserves and provisions	2,376	2,606	12,617	16,935	18,390	19,331	20,032	21,027	382,619	463,946	327,822	401,828
Increase in liability to minority shareholders	1	—	— 240	—	— 6	—	9	—	5,848	—	6,071	—
Surplus on disposal of fixed assets	113	—	654	—	557	—	218	—	15,495	—	13,903	—
Other receipts on capital account	8	65	6	421	—	1,739	1	203	543	10,885	528	8,457
Total of other sources	122	65	420	421	551	1,739	228	203	21,886	10,885	20,502	8,457
Total sources of funds	2,128	3,346	25,686	33,760	44,181	39,888	29,978	35,028	577,721	811,325	473,293	695,612
Uses of funds												
Expenditure on: tangible fixed assets	2,141	2,156	12,359	13,072	28,842	24,681	21,541	24,185	368,954	387,996	302,919	322,635
goodwill and other intangibles	6	26	1,025	264	1,450	269	26	32	4,743	— 7,636	2,218	— 8,266
trade investments	27	—	706	— 766	169	117	— 1	24	28,987	10,082	28,031	10,695
Total expenditure on fixed assets	2,174	2,182	14,090	12,570	30,461	25,067	21,566	24,241	402,684	390,442	333,168	325,064
Increase in value of: stocks	— 209	181	4,231	7,556	8,783	11,869	1,144	1,493	59,103	137,248	45,142	114,933
trade debtors	— 163	1,039	6,800	10,151	4,439	5,853	1,767	2,682	89,876	171,797	76,099	150,725
other debtors	—	—	— 5	—	— 475	—	205	—	— 4,871	—	— 4,596	—
Total increase in stocks and debtors	— 372	1,220	11,026	17,707	12,747	17,722	3,116	4,175	144,108	309,045	116,645	265,658
Expenditure out of provisions	18	—	103	—	233	—	1,441	—	6,264	—	4,469	—
Other expenditure on capital account	5	41	188	1,000	165	848	200	547	7,491	15,196	6,918	12,726
Expenditure on acquisition of subsidiaries	200	14	3,496	984	9,187	691	4,114	6,702	60,442	105,004	43,370	96,413
Adjustments due to consolidation	9	— 8	— 2,373	— 3,602	— 5,871	980	— 1,787	— 949	— 40,870	— 22,520	— 30,820	— 18,661
Total of other uses	232	47	1,414	— 1,618	3,714	2,519	3,968	6,300	33,327	97,680	23,937	90,478
Total uses of funds	2,034	3,449	26,530	28,659	46,922	45,308	28,650	34,716	580,119	797,167	473,750	681,200
Balance represented by												
Increase in holdings of: marketable securities	— 27	122	— 169	1,973	— 333	— 277	160	— 430	— 2,617	10,970	— 2,557	10,253
tax reserve certificates	— 173	— 77	190	— 241	— 163	— 297	— 50	— 294	— 8,926	668	— 8,575	1,737
cash	294	— 148	— 911	3,369	— 2,253	— 4,846	1,203	1,036	9,028	2,520	10,628	2,422
Residual and other adjustments	—	—	46	—	8	—	15	—	117	—	47	—
Total balancing items	94	— 103	— 844	5,101	— 2,741	— 5,420	1,328	312	— 2,398	14,158	— 457	14,412

Source: Board of Trade

Non-Quoted Companies—Appropriation of Income

Accounts received up to 31st December 1964

C.6

£ thousand

	Food, drink and tobacco			Chemical and allied industries			Metal manufacture and engineering			Other manufactures		
	1961	1962	1963	1961	1962	1963	1961	1962	1963	1961	1962	1963
Number of companies	29	29	29	69	69	69	147	147	147	80	80	80
Trading profit (before depreciation and other provisions)	21,848	21,869	24,345	55,235	54,254	59,877	82,645	78,665	97,702	24,062	22,692	24,635
Less provision for depreciation	3,197	3,964	4,535	11,640	12,239	13,675	18,651	22,504	25,406	5,114	5,746	6,130
Less other provisions	31	59	32	82	66	20	320	538	646	15	144	—2
Trading profit	18,620	17,846	19,778	43,513	41,949	46,182	63,674	55,623	71,650	18,933	16,802	18,507
Plus income from investments	397	592	339	1,469	2,251	2,033	1,208	1,303	1,334	878	818	682
Plus other income	18	20	187	67	52	11	100	83	180	37	49	19
Less interest on long-term liabilities	246	249	368	1,304	1,416	2,096	1,634	2,102	2,105	318	372	537
Net income (before taxation)	18,789	18,209	19,936	43,745	42,836	46,130	63,348	54,907	71,059	19,530	17,297	18,671
Less taxation	9,836	9,174	9,141	22,427	22,521	21,711	30,347	27,420	36,058	9,801	8,892	9,329
Net income (after taxation)	8,953	9,035	10,795	21,318	20,315	24,419	33,001	27,487	35,001	9,729	8,405	9,342
Plus prior year adjustments:												
Tax	394	144	142	449	698	184	1,008	1,226	698	66	295	97
Other	1	28	—	—69	—13	213	268	110	—1,278	42	46	68
Disposable income	9,348	9,207	10,937	21,698	21,000	24,816	34,277	28,823	34,421	9,837	8,746	9,507
Less dividends (net):												
Ordinary	13,433	7,443	6,068	15,660	14,166	13,902	15,521	13,891	12,933	4,704	4,194	5,541
Preference, etc.	26	28	32	160	160	160	190	128	160	152	150	156
Less share due to minority interest	2	10	11	509	415	377	192	271	418	84	70	7
Balance retained in reserves	—4,113	1,726	4,826	5,369	6,259	10,377	18,374	14,533	20,910	4,897	4,332	3,803

Source: Board of Trade

Non-Quoted Companies—Appropriation of Income—continued

C.6

Accounts received up to 31st December 1964

£ thousand

	Construction, distributive and service trades			Manufacturing and distribution			Manufacturing industries			Property		
	1961	1962	1963	1961	1962	1963	1961	1962	1963	1961	1962	1963
Number of companies	82	82	82	407	407	407	325	325	325	6	6	6
Trading profit (before depreciation and other provisions)	16,509	15,304	15,366	200,299	192,784	221,925	183,790	177,480	206,559	425	537	831
Less provision for depreciation	4,987	5,340	6,300	43,589	49,793	56,046	38,602	44,453	49,746	38	43	42
Less other provisions	—56	42	92	392	849	788	448	807	696	—	—	—
Trading profit	11,578	9,922	8,974	156,318	142,142	165,091	144,740	132,220	156,117	387	494	789
Plus income from investments	1,215	1,147	1,375	5,167	6,111	5,763	3,952	4,964	4,388	41	83	94
Plus other income	606	1,979	2,297	828	2,183	2,694	222	204	397	—	—	2
Less interest on long-term liabilities	331	319	374	3,833	4,458	5,480	3,502	4,139	5,106	109	71	215
Net income (before taxation)	13,068	12,729	12,272	158,480	145,978	168,068	145,412	133,249	155,796	319	506	670
Less taxation	7,554	7,456	7,351	79,965	75,463	83,590	72,411	68,007	76,239	237	248	271
Net income (after taxation)	5,514	5,273	4,921	78,515	70,515	84,478	73,001	65,242	79,557	82	258	399
Plus prior year adjustments:												
Tax	183	127	75	2,100	2,490	1,196	1,917	2,363	1,121	4	6	12
Other	89	207	23	331	378	—974	242	171	—997	9	155	8
Disposable income	5,786	5,607	5,019	80,946	73,383	84,700	75,160	67,776	79,681	95	419	419
Less dividends (net):												
Ordinary	2,908	2,588	3,162	52,226	42,282	41,606	49,318	39,694	38,444	111	119	135
Preference, etc.	100	107	133	628	573	641	528	466	508	2	2	2
Less share due to minority interest	59	—8	60	846	758	873	787	766	813	—	—	—
Balance retained in reserves	2,719	2,920	1,664	27,246	29,770	41,580	24,527	26,850	39,916	—18	298	282

Source: Board of Trade

Non-Quoted Companies—Balance Sheet Summary

C.7

Accounts received up to 31st December 1964

£ thousand

Balance Sheet at end of year	Food, drink and tobacco			Chemicals and allied industries			Metal manufacture and engineering			Other manufactures		
	1961	1962	1963	1961	1962	1963	1961	1962	1963	1961	1962	1963
Fixed assets:												
Tangible fixed assets, net	35,243	44,477	53,394	134,735	144,759	154,516	168,971	193,300	205,793	48,371	53,229	61,757
Goodwill, etc.	1,957	7,101	6,641	1,476	3,972	3,013	1,901	2,384	2,983	1,102	1,020	2,025
Trade investments	325	534	1,317	1,658	990	1,563	4,383	4,575	5,006	2,198	2,397	1,928
Investments in unconsolidated subsidiaries	1,937	1,749	3	5,531	5,707	5,901	1,509	931	862	152	2,021	145
Total fixed assets	39,462	53,861	61,355	143,400	155,428	164,993	176,764	201,190	214,644	51,823	58,667	65,855
Current assets:												
Stocks and work-in-progress	33,310	39,104	45,384	70,099	72,263	79,923	193,453	203,800	195,344	44,625	45,002	48,730
Trade debtors	22,620	25,952	26,791	66,456	71,066	80,573	136,377	148,236	177,330	31,606	35,597	39,292
Other debtors	52	108	129	285	319	494	2,045	2,133	1,119	138	164	93
Marketable securities	1,570	2,467	2,043	15,695	15,229	16,521	10,459	8,409	14,849	6,052	6,813	6,355
Tax reserve certificates	2,170	1,422	1,256	6,502	5,282	4,669	8,639	6,252	6,867	3,816	3,149	2,585
Cash	4,084	4,743	3,094	15,068	15,194	17,004	17,081	17,969	23,106	7,741	6,726	9,097
Total current assets	63,806	73,796	78,697	174,105	179,353	199,184	368,054	386,799	418,615	93,978	97,451	106,152
Less Current liabilities:												
Bank overdrafts and loans	7,480	8,161	10,566	11,267	20,959	17,924	32,440	41,345	40,272	7,067	9,521	11,865
Trade creditors	24,133	35,472	38,481	57,954	61,951	73,424	115,193	122,625	124,349	24,660	27,788	35,823
Other creditors	542	818	185	1,603	2,031	957	14,934	24,515	31,965	4,264	4,835	5,489
Dividends and interest due	1,738	1,801	2,716	5,989	4,575	5,746	5,323	5,154	5,865	2,845	3,115	2,768
Current taxation	7,972	7,846	7,290	24,341	22,856	21,383	32,622	27,152	27,101	8,502	8,537	8,093
Provisions	576	664	632	923	808	598	1,172	1,170	1,066	334	541	484
Total current liabilities	42,441	54,762	59,870	102,077	133,180	120,032	201,684	221,961	230,618	47,672	54,337	64,522
Net current assets	21,365	19,034	18,827	72,028	66,173	79,152	166,370	164,838	187,997	46,306	43,114	41,630
Total net assets	60,827	72,895	80,182	215,428	221,601	244,145	343,134	366,028	402,641	98,129	101,781	107,485
Less future tax reserves	7,363	6,609	6,974	16,811	16,509	18,171	22,724	21,160	26,879	7,201	6,455	6,877
Less long-term loans	4,796	6,275	8,243	20,856	25,660	32,960	27,015	26,713	30,266	4,606	4,816	4,827
Less minority interest in subsidiaries	222	303	272	7,894	5,726	4,639	2,089	2,435	3,900	943	641	826
Shareholders' interest in total net assets	48,446	59,708	64,693	169,867	173,706	188,375	291,306	315,720	341,596	85,379	89,869	94,955
Represented by:												
Issued share capital—												
Ordinary shares	20,687	31,209	31,731	78,037	82,276	92,773	97,529	109,730	113,821	22,008	22,535	24,494
Preference, etc., shares	1,262	1,262	1,262	4,633	4,711	4,711	3,265	3,259	7,004	4,137	4,151	4,180
Capital and revenue reserves	26,497	27,237	31,700	87,197	86,719	90,891	190,512	202,731	220,771	59,234	63,183	66,281
Contracts for capital expenditure not provided for	1,536	4,375	6,320	13,564	13,029	11,953	23,328	18,464	20,708	5,822	3,907	8,948
Accumulated depreciation on fixed assets	18,080	21,425	25,406	70,694	80,007	93,527	116,617	136,335	156,037	39,219	43,942	48,115

Source: Board of Trade

Non-Quoted Companies—Balance Sheet Summary—continued

C.7

Accounts received up to 31st December 1964

£ thousand

Balance Sheet at end of year	Construction, distributive and service trades			Manufacturing and distribution			Manufacturing industries			Property		
	1961	1962	1963	1961	1962	1963	1961	1962	1963	1961	1962	1963
Fixed assets:												
Tangible fixed assets, net	62,118	69,744	86,403	449,438	505,509	561,863	387,320	435,765	475,460	6,826	6,421	8,171
Goodwill, etc.	1,354	1,340	1,146	7,790	15,817	15,808	6,436	14,477	14,662	146	—	—
Trade investments	9,883	9,860	11,181	18,447	18,356	20,995	8,564	8,496	9,814	84	84	—
Investments in unconsolidated subsidiaries	430	473	470	9,559	10,881	7,381	9,129	10,408	6,911	27	28	31
Total fixed assets	73,785	81,417	99,200	485,234	550,563	606,047	411,449	469,146	506,847	7,083	6,533	8,202
Current assets:												
Stocks and work-in-progress	44,276	42,093	44,116	385,763	402,262	413,497	341,487	360,169	369,381	119	18	19
Trade debtors	97,456	103,857	125,271	354,515	384,708	449,257	257,059	280,851	323,986	257	799	725
Other debtors	714	1,064	264	3,234	3,788	2,099	2,520	2,724	1,835	19	15	—
Marketable securities	6,865	12,598	9,915	40,641	45,516	49,683	33,776	32,918	39,768	456	485	670
Tax reserve certificates	2,704	1,923	1,785	23,831	18,028	17,162	21,127	16,105	15,377	50	70	37
Cash	15,082	14,820	19,714	59,056	59,452	72,015	43,974	44,632	52,301	228	230	183
Total current assets	167,097	176,355	201,065	867,040	913,754	1,003,713	699,943	737,399	802,648	1,129	1,617	1,634
Less Current liabilities:												
Bank overdrafts and loans	18,955	15,954	20,474	77,209	95,940	101,101	58,254	79,986	80,627	624	638	646
Trade creditors	116,715	128,234	163,858	338,655	376,070	435,935	221,940	247,836	272,077	1,357	1,455	1,570
Other creditors	5,897	4,394	2,827	27,240	36,593	41,423	21,343	32,199	38,596	85	58	37
Dividends and interest due	1,396	1,236	1,541	17,291	15,881	18,636	15,895	14,645	17,095	108	116	122
Current taxation	5,893	5,722	6,944	79,330	72,113	70,811	73,437	66,391	63,867	108	107	97
Provisions	67	107	168	3,072	3,290	2,948	3,005	3,183	2,780	27	27	27
Total current liabilities	148,923	155,647	195,812	542,797	599,887	670,854	393,874	444,240	475,042	2,309	2,401	2,499
Net current assets	18,174	20,708	5,253	324,243	313,867	332,859	306,069	293,159	327,606	—1,180	—784	—865
Total net assets	91,959	102,125	104,453	809,477	864,430	938,906	717,518	762,305	834,453	5,903	5,749	7,337
Less future tax reserves	5,492	5,549	5,090	59,591	56,282	63,991	54,099	50,733	58,901	88	77	77
Less long-term loans	8,761	7,132	7,754	66,034	70,596	84,050	57,273	63,464	76,296	1,984	1,666	2,876
Less minority interest in subsidiaries	1,822	1,981	2,066	12,970	11,086	11,703	11,148	9,105	9,637	—	—	—
Shareholders' interest in total net assets	75,884	87,463	89,543	670,882	726,466	779,162	594,998	639,003	689,619	3,831	4,006	4,384
Represented by:												
Issued share capital—												
Ordinary shares	23,477	24,719	26,409	241,738	270,469	289,228	218,261	245,750	262,819	1,874	1,874	1,874
Preference, etc., shares	2,962	2,874	3,133	16,259	16,257	20,290	13,297	13,383	17,157	59	59	59
Capital and revenue reserves	49,445	59,870	60,001	412,885	439,740	469,644	363,440	379,870	409,643	1,898	2,073	2,451
Contracts for capital expenditure not provided for	6,976	10,107	13,552	51,226	49,882	61,481	44,250	39,775	47,929	—	511	331
Accumulated depreciation on fixed assets	24,574	28,223	32,151	269,184	309,932	355,236	244,610	281,709	323,085	822	859	896

Source: Board of Trade

Non-Quoted Companies—Sources and Uses of Capital Funds During Year

Accounts received up to 31st December 1964

C.8

£ thousand

	Food, drink and tobacco			Chemicals and allied industries			Metal manufacture and engineering			Other manufactures		
	1961	1962	1963	1961	1962	1963	1961	1962	1963	1961	1962	1963
Sources of funds												
Receipts from issues of: long-term loans	—40	1,499	1,926	1,282	3,342	5,660	1,648	—392	3,290	—252	206	11
ordinary shares	—	131	12	1,453	50	6,710	3,839	9,129	2,082	970	187	698
preference, etc., shares	—	—	—	—1	78	—	67	—6	3,745	14	14	29
Total loan and share capital issued	—40	1,630	1,938	2,734	3,470	12,370	5,554	8,731	9,117	732	407	738
Increase in amount owing to: banks	3,045	—4	2,405	1,615	9,692	—2,947	11,887	8,906	—1,369	893	2,468	2,330
trade creditors	6,455	4,370	2,765	7,726	3,997	10,876	15,645	7,359	2,905	1,147	3,116	7,771
other creditors	378	276	38	—27	428	—705	1,498	9,581	7,807	120	550	677
Addition to accruals: tax	674	—157	—556	2,638	—1,485	—1,473	2,342	—5,484	—186	1,378	16	—503
dividends and interest	738	63	915	1,276	—1,414	1,171	—979	—160	305	582	278	—348
Total increase in credit received	11,290	4,548	5,567	13,228	11,218	6,922	30,393	20,202	9,462	4,120	6,428	9,927
Balance retained in reserves	—4,113	1,726	4,826	5,369	6,259	10,377	18,374	14,533	20,910	4,897	4,332	3,803
Provisions out of income for depreciation, etc.	3,228	4,023	4,567	11,722	12,305	13,695	18,971	23,042	26,052	5,129	5,890	6,128
Additions to future tax reserves	221	—759	304	—956	—370	74	—2,922	—1,713	5,692	192	—698	432
Total addition to reserves and provisions	—664	4,990	9,697	16,135	18,194	24,146	34,423	35,862	52,654	10,218	9,524	10,363
Increase in liability to minority shareholders	—21	—11	—58	2,040	—110	179	156	327	219	476	—326	—155
Surplus on disposal of fixed assets	45	63	172	500	680	626	488	379	786	251	221	580
Other receipts on capital account	14	25	24	—	25	8	39	12	1	58	32	27
Total of other sources	38	77	138	2,540	595	813	683	718	1,006	785	—73	452
Total sources of funds	10,624	11,245	17,340	34,637	33,477	44,251	71,053	65,513	72,239	15,855	16,286	21,480
Uses of funds												
Expenditure on: tangible fixed assets	5,772	8,111	12,443	26,230	22,848	23,458	42,616	45,364	37,540	10,864	10,591	14,080
goodwill and other intangibles	—113	282	21	55	141	713	92	163	307	—117	—17	8
trade investments	1	—3	783	—491	—621	688	1,765	254	653	—275	201	—439
Total expenditure on fixed assets	5,660	8,390	13,247	25,794	22,368	24,859	44,473	45,781	38,500	10,472	10,775	13,649
Increase in value of: stocks	3,017	708	5,744	4,904	2,164	7,660	27,060	10,757	—6,362	3,124	395	3,447
trade debtors	2,805	1,410	496	5,142	4,610	9,619	8,293	11,688	29,258	3,241	3,999	3,597
other debtors	—63	55	21	51	34	178	—87	99	—1,741	—38	26	—69
Total increase in stocks and debtors	5,759	2,173	6,261	10,097	6,808	17,457	35,266	22,544	21,155	6,327	4,420	6,975
Expenditure out of provisions	81	43	64	43	137	39	338	616	649	55	62	79
Other expenditure on capital account	3	1	340	64	159	1,162	21	103	806	55	143	72
Expenditure on acquisition of subsidiaries	2,173	—224	280	—2,029	3,424	10,642	3,060	1,148	1,590	777	2,202	2,075
Adjustments due to consolidation	—274	109	—538	3,532	2,131	—12,462	—1,202	—990	—2,481	—828	—369	—2,544
Total of other uses	1,983	—71	146	1,610	5,851	—619	2,217	877	564	59	2,038	—318
Total uses of funds	13,402	10,492	19,654	37,501	35,027	41,697	81,956	69,202	60,219	16,858	17,233	20,306
Balance represented by												
Increase in holdings of: marketable securities	—1,206	893	—424	2,429	—693	1,514	364	—2,028	6,527	148	1,119	—421
tax reserve certificates	820	—748	—166	—856	—1,020	—613	—3,746	—2,387	615	392	—697	—572
cash	—2,392	608	—1,739	—4,437	128	1,663	—7,641	744	4,880	—1,591	—1,358	2,128
Residual and other adjustments	—	—	15	—	35	—10	120	—18	—2	48	—11	39
Total balancing items	—2,778	753	—2,314	—2,864	—1,550	2,554	—10,903	—3,689	12,020	—1,003	—947	1,174

Source: Board of Trade

Non-Quoted Companies—Sources and Uses of Capital Funds During Year—continued

C.8

Accounts received up to 31st December 1964

£ thousand

	Construction, distributive and service trades			Manufacturing and distribution			Manufacturing industries			Property		
	1961	1962	1963	1961	1962	1963	1961	1962	1963	1961	1962	1963
Sources of funds												
Receipts from issues of: long-term loans	1,627	—1,629	451	4,265	3,026	11,338	2,638	4,655	10,887	108	—488	1,210
ordinary shares	1,281	8,698	319	7,543	18,195	9,821	6,262	9,497	9,502	—	—	—
preference, etc., shares	15	—88	—	95	—2	3,774	80	86	3,774	—	—	—
Total loan and share capital issued	2,923	6,981	770	11,903	21,219	24,933	8,980	14,238	24,163	108	—488	1,210
Increase in amount owing to: banks	763	—3,001	4,505	18,203	18,061	4,924	17,440	21,062	419	160	14	8
trade creditors	11,540	11,519	35,453	42,513	30,361	59,770	30,973	18,842	24,317	283	98	115
other creditors	—2,055	—1,503	—1,083	—86	9,332	6,734	1,969	10,835	7,817	25	—27	—21
Addition to accruals: tax	275	—171	1,222	7,307	—7,281	—1,496	7,032	—7,110	—2,718	—126	—1	—28
dividends and interest	224	—160	305	1,841	—1,393	2,348	1,617	—1,233	2,043	—5	8	6
Total increase in credit received	10,747	6,684	40,402	69,778	49,080	72,280	59,031	42,396	31,878	337	92	80
Balance retained in reserves	2,719	2,920	1,664	27,246	29,770	41,580	24,527	26,850	39,916	—18	298	282
Provisions out of income for depreciation, etc.	4,931	5,382	6,392	43,981	50,642	56,834	39,050	45,260	50,442	38	43	42
Additions to future tax reserves	156	—159	—468	—3,309	—3,699	6,034	—3,465	—3,540	6,502	—	—11	18
Total addition to reserves and provisions	7,806	8,143	7,588	67,918	76,713	104,448	60,112	68,570	96,860	20	330	342
Increase in liability to minority shareholders	—19	30	17	2,632	—90	202	2,651	—120	185	—	—	—
Surplus on disposal of fixed assets	1,175	479	532	2,459	1,822	2,696	1,284	1,343	2,164	9	25	3
Other receipts on capital account	—	2	56	111	96	116	111	94	60	10	4	—
Total of other sources	1,156	511	605	5,202	1,828	3,014	4,046	1,317	2,409	19	29	3
Total sources of funds	22,632	22,319	49,365	154,801	148,840	204,675	132,169	126,521	155,310	484	—37	1,635
Uses of funds												
Expenditure on: tangible fixed assets	8,542	13,065	23,344	94,024	99,979	110,865	85,482	86,914	87,521	350	—362	1,440
goodwill and other intangibles	—64	71	—125	—147	640	924	—83	569	1,049	10	—146	—
trade investments	785	84	1,118	1,785	—85	2,803	1,000	—169	1,685	71	5	—84
Total expenditure on fixed assets	9,263	13,220	24,337	95,662	100,534	114,592	86,399	87,314	90,255	431	—503	1,356
Increase in value of: stocks	1,417	—2,188	2,125	39,522	11,836	12,614	38,105	14,024	10,489	12	—101	1
trade debtors	10,604	6,446	21,573	30,085	28,153	64,543	19,481	21,707	42,970	79	542	—88
other debtors	45	350	—926	—92	564	—2,537	—137	214	—1,611	—6	—4	—1
Total increase in stocks and debtors	12,066	4,608	22,772	69,515	40,553	74,620	57,449	35,945	51,848	85	437	—88
Expenditure out of provisions	149	25	54	666	883	885	517	858	831	23	—	—
Other expenditure on capital account	615	91	75	758	497	2,455	143	406	2,380	—	—	233
Expenditure on acquisition of subsidiaries	—232	784	86	3,749	7,334	14,673	3,981	6,550	14,587	6	503	3
Adjustments due to consolidation	272	—1,064	—122	1,500	—183	—18,147	1,228	881	—18,025	—	—197	—
Total of other uses	804	—164	93	6,673	8,531	—134	5,869	8,695	—227	29	306	236
Total uses of funds	22,133	17,664	47,202	171,850	149,618	189,078	149,717	131,954	141,876	545	240	1,504
Balance represented by												
Increase in holdings of: marketable securities	1,693	5,702	—2,560	3,428	4,993	4,636	1,735	—709	7,196	—10	29	185
tax reserve certificates	—700	—781	—138	—4,090	—5,633	—874	—3,390	—4,852	—736	—14	20	—33
cash	—527	—260	4,865	—16,588	—138	11,797	—16,061	122	6,932	2	2	—47
Residual and other adjustments	33	—6	—4	201	—	38	168	6	42	—39	—328	26
Total balancing items	499	4,655	2,163	—17,049	—778	15,597	—17,548	—5,433	13,434	—61	—277	131

Source: Board of Trade

PART D—HOURS OF WORK

Introductory Note

This part contains statistics about normal or standard weekly hours of work and also about actual hours worked. The movements in each since 1950 are given in Table D.1. Generally speaking, normal weekly hours change at infrequent intervals. There was a general movement to a 44 or 45 hour week in the years after the war, and, more recently, between mid-1959 and mid-1962 to 42 or 42½ hours. During the past year there has been a movement towards a 40-hour week.

Table D.6 shows the actual hours worked by men in about 130 different industries in the United Kingdom between the years 1960 and 1964. Table D.7 gives similar information for women but in less industrial detail. The actual hours worked by women are much less than those worked by men and in general are less than their standard working week.

Table D.8 gives some information about holidays with pay. The usual allowance is two weeks but in

many industries additional days are given to workers with long service. No comparable information is available about other fringe benefits, e.g. pensions.

Tables D.9 and D.10 indicate the amount of overtime and short-time being worked by operatives, i.e. excluding white collar workers, in larger establishments in the manufacturing industries. It will be observed that since 1956 the number of operatives on short time was normally less than 100,000 whereas the number on overtime was usually between 1½ and 2 millions. This compares with the total number of operatives in these establishments of 5½–6 millions.

Tables D.13 and D.14 show, industry by industry, the numbers and proportions of males and females employed on various shift-working systems in October 1964. Table D.15 compares by industry group the numbers and proportions of workers on various shift-working systems in October 1964 and April 1954.

D.1 Movements in Normal Hours and Actual Hours of Work

All Workers

	Normal Weekly Hours*		Weekly Hours Worked†	
	Actual average	Index average 1950=100	Actual average	Index average 1950=100
1951	44.6	100.0	46.3	100.9
1952	44.6	100.0	45.9	100.0
1953	44.6	99.9	46.3	100.9
1954	44.6	99.9	46.7	101.7
1955	44.6	99.8	47.0	102.4
1956	44.6	99.8	46.8	102.0
1957	44.6	99.7	46.6	101.5
1958	44.5	99.5	46.2	100.7
1959	44.4	99.4	46.6	101.5
1960	43.7	97.8	46.2	100.7
1961	42.8	95.8	45.7	99.6
1962	42.4	95.0	45.3	98.7
1963	42.4	94.9	45.4	98.9
1964	42.2	94.5	45.8	99.8
1963				
July	42.4	94.9
August	42.4	94.9
September	42.4	94.9
1964				
October	42.4	94.9	45.6	99.3
November	42.3	94.7
December	42.3	94.7
1964				
January	42.3	94.7
February	42.3	94.7
March	42.3	94.7
April	42.3	94.6	45.9	100.0
May	42.2	94.5
June	42.2	94.5
July	42.2	94.5
August	42.2	94.5
September	42.2	94.4
October	42.2	94.4	45.7	99.6
November	42.1	94.2
December	41.9	93.8
1965				
January	41.9	93.7
February	41.9	93.7
March	41.8	93.5
April	41.7	93.2

* It should be noted that this index has a different base date from the index of normal hours in Table D.3. Source: Ministry of Labour

† Industries covered by the half-yearly enquiries into the earnings and hours of manual workers.

Movements in Normal Weekly Hours of Work and Average Weekly Hours Worked—All Workers

D.2



D.3

Index of Normal Weekly Hours

31st January 1956 = 100

All Industries and Services

Manufacturing Industries only

All Industries and Services					Manufacturing Industries only				
	Men	Women	Juveniles	All workers		Men	Women	Juveniles	All workers
1956	100.0	100.0	100.0	100.0	1956	100.0	100.0	100.0	100.0
1957	99.9	99.9	99.9	99.9	1957	99.9	100.0	100.0	100.0
1958	99.7	99.6	99.8	99.7	1958	99.7	99.9	99.9	99.8
1959	99.6	99.5	99.8	99.6	1959	99.6	99.7	99.7	99.6
1960	97.9	98.3	98.1	98.0	1960	97.1	97.8	97.5	97.3
1961	96.0	95.8	95.9	95.9	1961	95.6	95.2	95.4	95.4
1962	95.1	95.1	95.1	95.1	1962	95.2	94.9	95.0	95.1
1963	95.0	95.0	95.0	95.0	1963	95.1	94.8	94.9	95.0
1964	94.6	94.8	94.5	94.6	1964	94.9	94.6	94.6	94.8
1963	October .	95.0	95.0	95.0	1963	October .	95.1	94.7	94.9
	November .	94.9	94.9	94.8		November .	95.1	94.7	94.9
	December .	94.9	94.9	94.8		December .	95.1	94.7	94.8
1964	January .	94.9	94.9	94.8	1964	January .	95.1	94.7	94.8
	February .	94.8	94.9	94.8		February .	95.1	94.7	94.8
	March .	94.8	94.9	94.7		March .	95.1	94.7	94.8
	April .	94.8	94.9	94.7		April .	95.0	94.6	94.7
	May .	94.6	94.9	94.6		May .	95.0	94.6	94.7
	June .	94.6	94.9	94.6		June .	95.0	94.6	94.7
	July .	94.6	94.9	94.6		July .	95.0	94.6	94.7
	August .	94.5	94.8	94.6		August .	94.9	94.6	94.7
	September .	94.5	94.8	94.5		September .	94.9	94.6	94.7
	October .	94.5	94.8	94.5		October .	94.9	94.6	94.7
	November .	94.3	94.7	94.3		November .	94.8	94.5	94.6
	December .	93.8	94.4	93.9		December .	93.8	93.9	93.8
1965	January .	93.7	94.3	93.8	1965	January .	93.7	93.6	93.6
	February .	93.7	94.3	93.8		February .	93.7	93.6	93.6
	March .	93.5	93.9	93.4		March .	93.6	93.5	93.6
	April .	93.3	93.7	93.1		April .	93.4	93.2	93.2

Source: Ministry of Labour

D.4

Changes in Normal Weekly Hours
Annual and Monthly Totals*

Thousands

			Number of work-people reported as affected by reductions in normal weekly hours	Estimated amount of reduction in weekly hours (in total)	Estimated amount of reduction in weekly hours (by Group)						
					Agriculture, forestry and fishing	Mining and quarrying	Manufacturing industries	Construction	Gas, electricity and water	Transport and communication	Other services
1955	.	.	179	249	17	—	33	—	—	—	199
1956	.	.	21	37	—	—	19	—	—	18	—
1957	.	.	434	1,038	—	—	136	—	—	588	314
1958	.	.	348	649	11	—	210	—	—	—	428
1959	.	.	364	486	—	2	445	—	—	—	39
1960	.	.	6,817	12,675	635	51	8,460	1,338	562	514	1,116
1961	.	.	5,727	11,189	22	763	3,260	2,059	—	882	4,203
1962	.	.	1,344	2,176	—	—	475	2	—	1,131	568
1963	.	.	698	852	429	2	175	190	—	—	57
1964	.	.	4,625	4,912	108	1	3,064	1,139	—	196	404
1963	October	.	8	4	—	—	4	—	—	—	—
	November	.	525	620	428	—	2	190	—	—	—
	December	.	8	5	—	—	2	—	—	—	3
1964	January	.	112	121	84	—	37	—	—	—	—
	February	.	31	50	—	—	50	—	—	—	—
	March	.	213	149	—	—	7	138	—	5	—
	April	.	106	116	—	—	116	—	—	—	—
	May	.	3	4	—	—	4	—	—	—	—
	June	.	79	132	—	—	29	—	—	—	103
	July	.	123	216	—	—	24	—	—	191	1
	August	.	216	216	—	—	139	—	—	—	76
	September	.	88	175	24	—	1	150	—	—	—
	October	.	75	105	—	—	23	—	—	—	82
	November	.	1,171	1,171	—	1	196	833	—	—	141
	December	.	2,422	2,459	—	—	2,439	18	—	—	2
1965	January	.	446	388	—	—	337	1	—	—	50
	February	.	49	79	—	—	8	70	—	—	1
	March	.	871	1,483	—	—	200	212	—	329	742
	April	.	721	1,209	—	—	416	40	—	4	749

* It is estimated that 14 million workers are covered by these statistics. Figures from 1959 are based on the revised Standard Industrial Classification (1958).

Source: Ministry of Labour

Index Numbers of Normal Weekly Hours of Work (31st January 1956 = 100)

D.5

All Workers

Industry Group	1963										1964												1965			
	Apr.	May	June	July	Aug.	Sept.	Oct.	Nov.	Dec.	Jan.	Feb.	Mar.	Apr.	May	June	July	Aug.	Sept.	Oct.	Nov.	Dec.	Jan.	Feb.	Mar.	Apr.	
Agriculture, forestry and fishing	97.8	97.8	97.8	97.8	97.8	97.8	97.8	96.0	96.0	95.7	95.7	95.7	95.7	95.7	95.7	95.7	95.7	95.5	95.5	95.5	95.5	95.5	95.5	95.5	95.5	
Mining and quarrying	96.6	96.6	96.6	96.6	96.6	96.6	96.6	96.6	96.6	96.6	96.6	96.6	96.6	94.2	94.2	94.2	94.2	94.2	94.2	94.2	94.2	94.2	94.2	94.2	94.2	
Food, drink and tobacco.	94.4	94.4	94.4	94.4	94.4	93.5	93.5	93.5	93.5	93.5	93.3	93.3	93.3	93.3	93.0	93.0	92.8	92.8	92.8	92.6	92.4	91.9	91.9	91.9	91.3	
Chemicals and allied industries	95.9	95.9	95.9	95.9	95.9	95.9	95.9	95.9	95.9	95.9	95.9	95.9	95.9	95.9	95.9	95.9	95.9	95.9	95.9	95.9	95.9	95.7	95.7	95.7	93.9	
All metals combined*	95.4	95.4	95.4	95.4	95.4	95.4	95.4	95.4	95.4	95.4	95.4	95.4	95.4	95.4	95.4	95.4	95.4	95.4	95.4	95.3	93.6	93.5	93.5	93.5	93.4	
Textiles	94.6	94.6	94.6	94.6	94.6	94.6	94.6	94.6	94.5	94.5	94.5	94.5	94.5	94.5	94.5	94.5	94.5	94.5	94.5	94.5	94.5	94.1	94.1	94.0	94.0	
Leather, leather goods and fur	95.6	95.6	95.6	95.6	95.6	95.6	95.6	95.6	95.6	95.6	95.6	95.6	95.6	95.6	95.6	94.3	94.3	94.3	94.3	94.3	94.3	93.3	93.3	93.3	93.3	
Clothing and footwear	95.3	95.3	95.3	95.3	95.3	95.3	95.3	95.3	95.3	95.3	95.3	95.3	95.3	95.3	95.3	95.3	95.3	95.3	95.3	95.3	95.3	95.3	95.3	94.7	93.5	
Bricks, pottery, glass, cement, etc.	95.3	95.3	95.3	95.3	95.3	95.3	95.3	95.3	95.3	95.3	95.3	95.3	95.3	95.3	95.3	95.3	95.3	95.3	95.3	95.3	95.3	95.3	95.3	95.3	95.2	
Timber, furniture, etc.	95.5	95.5	95.5	95.5	95.5	95.5	95.5	95.5	95.5	95.5	95.5	95.5	94.2	94.2	94.2	94.2	94.2	94.2	94.2	94.2	94.2	93.6	93.6	93.5	93.5	
Paper, printing and publishing	93.2	93.2	93.2	93.2	93.2	93.2	93.2	93.2	93.2	93.2	93.2	93.2	93.2	93.2	93.2	93.2	93.2	93.2	93.2	93.2	93.2	93.2	93.2	93.2	93.2	
Other manufacturing industries	94.1	94.1	94.1	94.1	94.1	94.1	94.1	94.1	94.1	94.1	94.1	94.1	94.1	94.1	94.1	94.0	94.0	94.0	94.0	94.0	92.3	92.2	92.2	92.2	92.2	
Construction	93.5	93.5	93.5	93.5	93.5	93.5	93.5	93.1	93.1	93.1	93.1	92.8	92.8	92.8	92.8	92.8	92.8	92.6	92.6	91.1	91.1	91.1	91.1	90.7	90.7	
Gas, electricity and water	95.1	95.1	95.1	95.1	95.1	95.1	95.1	95.1	95.1	95.1	95.1	95.1	95.1	95.1	95.1	95.1	95.1	95.1	95.1	95.1	95.1	95.1	95.1	95.1	95.1	
Transport and communication	93.4	93.4	93.4	93.4	93.4	93.4	93.4	93.4	93.4	93.4	93.4	93.4	93.4	93.4	93.4	93.0	93.0	93.0	93.0	93.0	93.0	93.0	93.0	92.3	92.3	
Distributive trades	95.5	95.5	95.5	95.5	95.5	95.5	95.5	95.5	95.5	95.5	95.5	95.5	95.5	95.5	95.5	95.5	95.5	95.5	95.5	95.4	95.4	95.3	95.3	94.2	94.0	
Professional and scientific services, public administration and defence	93.2	93.2	93.2	93.2	93.2	93.2	93.2	93.2	93.2	93.2	93.2	93.2	93.2	93.2	93.2	93.2	93.2	93.2	93.2	93.2	93.2	93.2	93.2	93.2	93.2	
Miscellaneous services	96.6	96.6	96.6	96.6	96.6	96.6	96.6	96.6	96.6	96.6	96.6	96.6	96.6	96.6	96.6	96.6	96.4	96.4	96.4	96.1	96.1	96.1	96.1	96.1	95.1	

* This description covers the following groups: Metal manufacture; Engineering and electrical goods; Shipbuilding and marine engineering; Vehicles and Metal goods not elsewhere specified.

Source: Ministry of Labour

Men—Manual Workers

Industry 1958 Standard Industrial Classification	April 1960	April 1962	April 1963	October 1963	April 1964	October 1964
Agriculture*	50.0	49.2	49.0	53.1	48.1	52.5
Mining and quarrying (except coal)	51.0	50.1	51.3	51.4	51.6	51.2
Stone and slate quarrying and mining	52.3	51.4	52.7	52.9	53.7	52.9
Chalk, clay, sand and gravel extraction	53.2	51.6	52.4	52.7	51.9	52.0
Other mining and quarrying	45.4	44.9	46.0	45.6	45.8	45.8
Food, drink and tobacco	48.9	48.2	47.8	48.2	48.0	48.0
Grain milling	48.9	49.5	49.7	49.8	49.5	49.7
Bread and flour confectionery	49.6	48.7	48.1	48.4	48.9	48.2
Biscuits	49.8	49.5	48.8	50.6	50.1	51.0
Bacon curing, meat and fish products	49.4	48.6	48.1	47.7	47.4	47.6
Milk products	52.2	50.3	49.5	48.7	49.1	48.4
Sugar	45.8	45.6	46.4	50.3	46.4	51.3
Cocoa, chocolate and sugar confectionery	48.0	47.4	45.5	47.6	46.9	47.7
Fruit and vegetable products	48.6	47.7	47.6	48.5	48.1	47.2
Animal and poultry foods	49.4	50.2	48.3	47.6	49.3	48.7
Food industries not elsewhere specified	49.2	48.6	48.5	48.9	48.9	49.1
Brewing and malting	48.2	47.3	47.4	47.4	46.8	46.7
Other drink industries	48.3	47.5	47.2	47.7	47.1	47.7
Tobacco	46.5	44.7	46.5	45.5	46.1	46.3
Chemicals and allied industries	47.5	46.9	46.6	46.7	46.9	46.9
Coke ovens and manufactured fuel	44.8	44.1	44.6	44.8	45.5	44.8
Mineral oil refining	47.3	45.0	44.4	44.1	44.2	44.4
Lubricating oils and greases	50.5	50.2	49.8	50.5	50.1	51.0
Chemicals and dyes	47.3	47.2	46.7	46.8	47.1	47.2
Pharmaceutical and toilet preparations	46.7	46.1	46.3	47.1	46.6	47.0
Explosives and fireworks	47.7	46.6	46.0	45.3	46.5	46.3
Paint and printing ink	48.2	45.9	46.1	46.0	46.3	46.1
Vegetable and animal oils, fats, soap and detergents	49.2	49.4	48.8	48.5	47.9	48.4
Synthetic resins and plastics materials	46.8	46.5	46.4	47.0	47.1	46.3
Polishes, gelatine, adhesives, etc.	50.9	50.6	49.7	50.9	50.5	50.2
Metal Manufacture	47.1	45.6	45.4	46.5	46.9	46.6
Iron and steel (general)	47.0	44.6	44.4	45.8	46.2	45.9
Steel tubes	47.3	48.5	47.1	47.9	48.6	48.5
Iron castings, etc.	46.7	46.2	46.3	47.5	47.9	47.9
Light metals	47.4	45.6	46.0	46.3	46.1	45.4
Copper, brass and other base metals	48.0	46.6	46.0	47.0	47.2	47.0
Engineering and electrical goods	47.0	47.0	46.0	46.7	47.2	47.1
Agricultural machinery (except tractors)	46.4	46.4	46.1	47.1	47.0	46.6
Metal-working machine tools	47.1	47.3	45.0	45.5	46.9	46.8
Engineers' small tools and gauges	46.9	46.5	44.7	46.1	46.9	47.3
Industrial engines	46.9	46.1	45.8	46.3	47.3	47.3
Textile machinery and accessories	46.8	46.8	45.8	46.9	47.0	46.6
Contractors' plant and quarrying machinery	47.3	47.9	46.7	47.4	48.3	48.3
Mechanical handling equipment	49.3	49.4	47.4	48.6	49.1	48.9
Office machinery	46.0	45.4	42.8	44.9	43.9	46.9
Other machinery	46.9	47.4	46.0	46.9	47.6	47.3
Industrial plant and steelwork	47.9	48.5	46.9	48.6	48.9	48.5
Ordnance and small arms	46.2	45.3	45.6	45.9	46.2	46.2
Other mechanical engineering not elsewhere specified	47.3	46.5	45.8	46.4	47.4	47.2
Scientific, surgical and photographic instruments, etc.	45.6	45.7	44.8	45.2	45.4	45.6
Watches and clocks	45.2	44.8	46.9	46.0	45.3	46.8
Electrical machinery	47.3	47.4	46.5	46.6	47.0	47.6
Insulated wires and cables	51.2	50.1	49.8	50.3	50.6	50.1
Telegraph and telephone apparatus	46.4	47.7	46.3	46.7	47.1	45.6
Radio and other electronic apparatus	45.9	46.6	46.3	46.7	46.3	46.2
Domestic electric appliances	45.8	45.0	44.5	46.1	46.4	45.9
Other electrical goods	46.3	45.4	45.4	46.0	46.3	45.9
Shipbuilding and marine engineering	46.4	46.8	46.1	46.4	47.4	47.3
Shipbuilding and ship repairing	46.2	46.7	46.1	46.4	47.3	47.4
Marine engineering	46.9	47.0	46.2	46.5	47.5	46.9
Vehicles	47.0	45.6	45.0	45.4	46.1	45.0
Motor vehicle manufacturing	47.4	45.7	45.4	45.3	45.9	44.3
Motor cycle, three-wheel vehicle and pedal cycle manufacturing	45.5	44.1	43.4	43.8	44.1	45.2
Aircraft manufacturing and repairing	46.6	46.0	44.4	46.0	46.6	46.5
Locomotives and railway track equipment	46.5	45.3	45.4	45.2	47.9	47.3
Railway carriages and wagons and trams	45.5	43.9	43.7	44.5	45.3	45.1
Perambulators, hand-trucks, etc.	47.6	46.8	45.4	46.1	47.0	46.3
Metal goods not elsewhere specified	47.7	46.7	46.3	47.2	47.7	47.3
Tools and implements	46.5	46.1	46.0	46.5	47.7	47.3
Cutlery	45.7	45.7	44.4	45.1	45.0	44.2
Bolts, nuts, screws, rivets, etc.	47.7	45.6	44.5	45.8	46.8	47.6
Wire and wire manufactures	49.8	48.0	47.5	48.8	49.3	49.4
Cans and metal boxes	49.8	47.4	48.2	47.9	48.3	47.2
Jewellery, plate and refining of precious metals	45.7	45.6	45.3	46.4	46.2	46.1
Metal industries not elsewhere specified	47.5	46.8	46.4	47.2	47.7	47.2

* Quarterly period ending at month before date shown. (Source: Ministry of Agriculture, Fisheries and Food and the Department of Agriculture and Fisheries for Scotland.)

Source: Ministry of Labour

Average Hours Worked—continued

D.6

Men—Manual Workers

Industry 1958 Standard Industrial Classification	April 1960	April 1962	April 1963	October 1963	April 1964	October 1964
Textiles	48.3	46.2	46.5	47.0	47.2	46.9
Production of man-made fibres	44.6	43.6	43.3	44.4	43.9	43.6
Spinning and doubling of cotton, flax and man-made fibres	48.3	45.7	46.7	46.4	46.8	46.9
Weaving of cotton, linen and man-made fibres	45.9	43.4	43.7	44.0	44.2	44.2
Woollen and worsted	50.5	47.8	48.6	48.7	49.0	48.8
Jute	47.7	45.1	46.9	46.0	45.9	46.3
Rope, twine and net	51.2	49.0	49.7	49.9	50.4	50.8
Hosiery and other knitted goods	45.6	44.1	43.2	45.0	45.7	44.5
Lace	46.0	45.5	45.4	45.5	45.2	45.8
Carpets	45.9	46.2	46.1	46.9	47.3	46.7
Narrow fabrics	47.4	46.7	45.8	46.6	46.3	46.5
Made-up textiles	47.4	46.9	47.1	47.2	47.2	46.8
Textile finishing	51.0	48.5	48.6	49.8	50.1	49.8
Other textile industries	49.9	49.1	48.7	49.2	48.5	47.1
Leather, leather goods and fur	47.0	45.9	46.4	47.2	46.6	46.1
Leather (tanning and dressing) and fellmongery	47.4	46.3	46.7	47.5	47.1	46.5
Leather goods	46.2	45.0	45.5	46.0	45.1	45.2
Fur	45.7	45.1	46.2	47.3	46.4	45.9
Clothing and footwear	44.2	43.2	43.0	43.7	43.9	43.7
Weatherproof outerwear	45.9	43.9	44.3	44.9	44.0	43.9
Men's and boys' tailored outerwear	45.2	44.6	45.3	44.6	45.8	45.2
Women's and girls' tailored outerwear	44.2	43.3	42.0	42.5	42.6	43.2
Overalls and men's shirts, underwear, etc.	44.6	44.7	44.7	46.0	44.9	46.6
Dresses, lingerie, infants' wear, etc.	44.7	43.4	42.8	43.5	43.4	43.5
Hats, caps and millinery	42.8	42.1	41.4	42.2	41.7	42.7
Dress industries not elsewhere specified	45.8	45.2	44.1	44.7	45.4	44.8
Footwear	43.4	41.6	41.8	43.4	43.3	42.6
Bricks, pottery, glass, cement, etc.	50.0	48.9	48.7	49.4	49.6	49.4
Bricks, fireclay and refractory goods	49.9	48.5	48.1	48.5	49.0	49.0
Pottery	47.4	46.4	46.0	46.5	46.6	47.0
Glass	47.9	47.1	46.7	47.7	47.5	47.0
Cement	56.8	55.7	55.9	54.9	56.1	56.0
Abrasives and building materials, etc., not elsewhere specified	51.1	49.9	49.8	50.9	51.0	50.6
Timber, furniture, etc.	46.8	45.6	45.1	47.2	46.5	46.9
Timber	48.0	46.2	45.7	47.3	46.8	47.3
Furniture and upholstery	44.4	44.0	43.5	46.3	45.0	45.3
Bedding, etc.	44.5	42.8	43.7	44.2	43.8	45.8
Shop and office fitting	53.7	49.7	48.5	52.2	51.5	52.2
Wooden containers and baskets	47.3	45.3	44.8	45.9	45.4	45.8
Miscellaneous wood and cork manufactures	47.3	46.0	45.9	46.8	46.9	46.8
Paper, printing and publishing	47.0	46.4	45.8	46.4	46.5	46.8
Paper and board	51.0	50.2	49.9	50.6	51.0	50.8
Cardboard boxes, cartons and fibre-board packing cases	47.9	47.3	46.3	47.5	47.4	48.1
Manufactures of paper and board not elsewhere specified	49.0	47.0	46.0	47.3	47.0	46.9
Printing, publishing of newspapers and periodicals	43.9	44.3	43.9	44.6	44.5	45.4
Other printing, publishing, bookbinding, engraving, etc.	46.1	45.4	44.7	45.0	45.2	45.4
Other manufacturing industries	48.3	47.4	47.0	47.8	47.9	47.7
Rubber	48.3	47.2	46.8	47.7	47.9	47.5
Linoleum, leather cloth, etc.	51.8	49.1	49.4	50.1	50.1	48.3
Brushes and brooms	45.7	45.0	44.8	45.0	45.1	45.2
Toys, games and sports equipment	47.5	46.2	45.8	47.3	46.0	47.6
Miscellaneous stationers' goods	46.1	46.6	45.7	46.8	47.7	47.1
Plastics moulding and fabricating	48.0	48.3	47.9	48.6	48.3	48.7
Miscellaneous manufacturing industries	48.3	47.1	46.2	46.2	47.2	47.0
All manufacturing industries	47.4	46.6	46.1	46.8	47.1	46.9
Construction	49.4	49.4	48.9	49.8	49.7	49.8
Gas, electricity and water	48.0	48.4	48.4	49.2	48.6	48.7
Gas	48.2	47.4	47.4	47.8	47.6	48.4
Electricity	47.9	49.4	49.3	50.2	49.3	49.1
Water supply	47.9	46.5	46.9	47.9	47.4	47.4
Transport and Communications (except railways and sea transport)*	50.7	49.7	49.6	50.5	50.6	50.5
Road passenger transport (except London Transport)	50.3	48.9	48.7	49.6	49.6	49.9
Road haulage contracting (except British Road Services)	55.6	55.3	55.4	56.4	56.4	56.6
Port and inland water transport*	48.9	47.7	47.7	48.1	48.0	47.0
Air transport	44.1	45.8	44.3	46.2	46.1	46.1
Other transport and communication	48.3	47.1	47.1	47.7	48.6	48.4
Certain miscellaneous services	47.1	46.1	46.2	46.0	46.2	45.9
Laundries	48.9	47.9	47.8	47.8	48.0	47.6
Dry cleaning, etc.	48.9	47.7	47.7	46.4	47.9	46.4
Motor repairers, garages, etc.	46.9	45.9	46.0	45.8	45.9	45.7
Repair of boots and shoes	45.6	44.2	44.4	44.4	43.8	44.0
Public administration	46.1	44.6	44.9	44.8	44.9	44.8
National government service	46.2	45.5	45.5	45.7	45.8	45.7
Local government service	46.1	44.4	44.8	44.6	44.8	44.6
All the above (except agriculture)	48.0	47.3	46.9	47.6	47.8	47.7

* Includes permanent employees of dock, harbour and canal authorities, but not dock workers paid by the day or half-day.

Source: Ministry of Labour

Average Hours Worked
Women—Manual Workers (Full-time)

Industry group 1958 Standard Industrial Classification	April 1960	April 1962	April 1963	October 1963	April 1964	October 1964
Food, drink and tobacco	42.1	40.3	40.3	40.4	40.5	40.4
Chemicals and allied industries	41.0	40.1	40.0	40.1	40.2	39.3
Metal manufacture	39.9	39.4	39.0	39.1	39.4	38.9
Engineering and electrical goods	40.8	40.2	40.2	40.2	40.4	39.7
Shipbuilding and marine engineering	40.3	39.1	40.5	40.2	41.6	39.3
Vehicles	40.6	40.2	40.3	39.9	40.5	39.5
Metal goods not elsewhere specified	39.8	39.4	39.1	39.3	39.4	38.7
Textiles	41.1	39.2	39.4	39.8	39.9	39.3
Leather, leather goods and fur	40.2	38.6	39.2	39.4	38.8	38.5
Clothing and footwear	39.5	38.4	38.2	38.4	38.9	38.4
Bricks, pottery, glass, cement, etc.	40.0	39.0	38.5	38.7	39.3	38.7
Timber, furniture, etc.	40.1	38.6	38.8	39.7	39.5	39.0
Paper, printing and publishing	41.5	39.9	39.7	39.5	39.9	39.8
Other manufacturing industries	41.0	39.9	39.6	40.3	40.1	39.6
All manufacturing industries	40.6	39.4	39.4	39.6	39.8	39.3
Agriculture (M.L.H. 001)*	48.4	47.2	44.6	45.7	41.8	45.9
Mining and quarrying (except coal)	40.6	40.2	40.6	40.1	40.0	40.7
Construction	40.3	39.0	39.3	38.8	37.7	38.2
Gas, electricity and water	39.3	38.6	38.0	38.0	38.3	38.2
Transport and communication (except railways, London Transport, British Road Services and sea transport)	45.3	43.8	43.5	44.0	43.6	43.8
Certain miscellaneous services	41.5	40.2	40.5	39.8	40.3	39.8
Public administration	42.2	40.2	40.7	40.8	40.9	40.8
All the above (except agriculture)	40.8	39.6	39.5	39.7	39.9	39.4

* Quarterly period ending at month before date shown. (Source: Ministry of Agriculture, Fisheries and Food and the Department of Agriculture and Fisheries for Scotland.) Source: Ministry of Labour

The number of paid holidays and length of qualifying service as provided under collective agreements or statutory wages regulation orders for manual workers in the principal industries and services are given industry by industry (and by area where applicable) in an Appendix to the annual volume "Time Rates of Wages and Hours of Work" (H.M. Stationery Office).

In general, after a qualifying period of service of one year, the length of the annual holiday period for which payment is made is two weeks or twelve days (ten or fourteen in the case of five- or seven-day workers). Workers with less than the full qualifying period are usually entitled to a shorter holiday or, if the full holiday is granted, to less than the full amount of holiday pay, generally on a pro rata basis. Except in a small number of industries this period has remained unchanged since it was increased from one to two weeks in the early 1950s. However, improvements in the holidays with pay arrangements are being continued. In some cases workers become entitled to additional holidays after a specified number of years' continuous service with the same employer, e.g., three days after ten years and one week after fifteen years, whilst in others there is to be a progressive

increase so that at some date in the near future the basic period becomes three weeks instead of two weeks. Whereas the agreements or orders usually specify that the two weeks' holiday period shall be taken during the summer months, in nearly all cases the additional days over and above the period are to be taken during the winter months, i.e., outside the normal holiday period, or at times convenient to the employer.

In addition to these annual holidays workers are usually entitled to payment of wages for public or statutory holidays or days in lieu, generally six in number.

It is estimated that about 75 per cent. of manual wage-earners in Great Britain covered by collective agreements or statutory orders are entitled to basic holidays of two weeks. Of these about 22 per cent. are in industries or services in which there is provision for additional days of holiday dependent on the length of the individual worker's service with the same employer. About 25 per cent. of workers are entitled to basic holidays of more than two weeks.

Year	Industry	Number of workers	Length of holiday (days)	Length of holiday (weeks)	Length of holiday (days) with pay	Length of holiday (days) without pay
1958	Manufacturing	1,100	14	2	14	0
1957	Manufacturing	1,050	14	2	14	0
1956	Manufacturing	1,000	14	2	14	0
1955	Manufacturing	950	14	2	14	0
1954	Manufacturing	900	14	2	14	0
1953	Manufacturing	850	14	2	14	0
1952	Manufacturing	800	14	2	14	0
1951	Manufacturing	750	14	2	14	0
1950	Manufacturing	700	14	2	14	0
1949	Manufacturing	650	14	2	14	0
1948	Manufacturing	600	14	2	14	0
1947	Manufacturing	550	14	2	14	0
1946	Manufacturing	500	14	2	14	0
1945	Manufacturing	450	14	2	14	0
1944	Manufacturing	400	14	2	14	0
1943	Manufacturing	350	14	2	14	0
1942	Manufacturing	300	14	2	14	0
1941	Manufacturing	250	14	2	14	0
1940	Manufacturing	200	14	2	14	0
1939	Manufacturing	150	14	2	14	0
1938	Manufacturing	100	14	2	14	0
1937	Manufacturing	50	14	2	14	0
1936	Manufacturing	25	14	2	14	0
1935	Manufacturing	10	14	2	14	0
1934	Manufacturing	5	14	2	14	0
1933	Manufacturing	2	14	2	14	0
1932	Manufacturing	1	14	2	14	0
1931	Manufacturing	0	14	2	14	0
1930	Manufacturing	0	14	2	14	0
1929	Manufacturing	0	14	2	14	0
1928	Manufacturing	0	14	2	14	0
1927	Manufacturing	0	14	2	14	0
1926	Manufacturing	0	14	2	14	0
1925	Manufacturing	0	14	2	14	0
1924	Manufacturing	0	14	2	14	0
1923	Manufacturing	0	14	2	14	0
1922	Manufacturing	0	14	2	14	0
1921	Manufacturing	0	14	2	14	0
1920	Manufacturing	0	14	2	14	0
1919	Manufacturing	0	14	2	14	0
1918	Manufacturing	0	14	2	14	0
1917	Manufacturing	0	14	2	14	0
1916	Manufacturing	0	14	2	14	0
1915	Manufacturing	0	14	2	14	0
1914	Manufacturing	0	14	2	14	0
1913	Manufacturing	0	14	2	14	0
1912	Manufacturing	0	14	2	14	0
1911	Manufacturing	0	14	2	14	0
1910	Manufacturing	0	14	2	14	0
1909	Manufacturing	0	14	2	14	0
1908	Manufacturing	0	14	2	14	0
1907	Manufacturing	0	14	2	14	0
1906	Manufacturing	0	14	2	14	0
1905	Manufacturing	0	14	2	14	0
1904	Manufacturing	0	14	2	14	0
1903	Manufacturing	0	14	2	14	0
1902	Manufacturing	0	14	2	14	0
1901	Manufacturing	0	14	2	14	0
1900	Manufacturing	0	14	2	14	0

* Figures relate to establishments with more than 10 employees in all manufacturing industries except shipbuilding and ship repairing. Until May 1961 they include an allowance for those not rendering employment returns. From May 1961 they include an allowance for those not rendering returns. Excluding maintenance staff. Figures from February 1960 are based on the Standard Industrial Classification (1958). Operators stood off for the whole week are assumed to have been on short-time to the extent of 45 hours each until November 1960 and 45 hours each thereafter, except in weeks affected by public holidays.

D.9 Overtime and Short-time worked by Operatives in Manufacturing Industries in Great Britain*†

Week ended		Operatives on short-time							Operatives working overtime ‡			
		Stood off for whole week§		Working part of week			Total§		Number of operatives	Hours of overtime worked		
Number of operatives	Total number of hours lost	Number of operatives	Hours lost		Number of operatives	Hours lost			Total	Average		
	'000	'000	'000	'000		'000	'000		'000	'000		
1956	February 25 .	4	162	62	586	9½	66	749	11½	1,561	12,473	8
	June 2 . . .	5	235	94	870	9	99	1,105	11	1,540	12,128	8
	August 25 . .	7	335	105	1,021	9½	112	1,356	12	1,375	11,001	8
	November 24 .	2	81	71	578	8	73	659	9	1,603	12,694	8
1957	February 23 .	3	130	106	919	8½	109	1,049	9½	1,479	11,453	7½
	June 1 . . .	3	138	60	502	8½	63	640	10	1,509	11,866	8
	August 31 . .	3	106	36	334	9	39	440	11½	1,535	12,233	8
	November 30 .	3	148	56	516	9	59	664	11	1,626	12,619	8
1958	March 1 . . .	10	441	93	897	9½	103	1,338	13	1,476	11,411	7½
	May 24 . . .	23	1,031	194	1,969	10	217	3,000	14	1,293	9,777	7½
	August 23 . .	16	741	144	1,478	10½	160	2,219	14	1,196	9,260	7½
	November 22 .	11	516	148	1,421	9½	159	1,937	12	1,364	10,282	7½
1959	February 21 .	11	507	121	1,118	9	132	1,625	12½	1,305	9,783	7½
	May 30 . . .	9	415	73	653	9	82	1,068	13	1,461	11,006	7½
	August 29 . .	3	120	37	337	9	40	457	11½	1,506	11,644	7½
	November 21 .	1	62	28	245	8½	30	306	10½	1,764	13,705	7½
1960	February 27 .	1	66	35	342	10	36	408	11	1,708	13,229	7½
	May 28 . . .	1	54	30	250	8½	31	303	10	1,773	14,027	8
	August 27 . .	1	49	30	245	8	31	293	9½	1,713	13,829	8
	November 26 .	2	82	124	1,368	11	126	1,450	11½	1,783	14,373	8
1961	February 25 .	3	105	105	956	9	108	1,061	10	1,743	14,043	8
	May 27 . . .	4	151	30	277	9	34	428	12½	1,743	12,776	7½
	August 26 . .	4	160	32	293	9	36	452	12½	1,824	13,376	7½
	November 25 .	3	118	36	335	9½	39	453	11½	1,775	14,269	8
		7	318	87	900	10½	94	1,218	13	1,922	15,145	8
1962	February 24 .	6	229	97	820	8½	103	1,049	10	1,793	14,094	8
	May 26 . . .	5	226	118	1,160	10	123	1,386	11	1,823	14,260	8
	August 18 . .	6	252	71	619	8½	77	871	11½	1,532	12,178	8
	November 17 .	6	236	136	1,143	8½	142	1,379	9½	1,724	13,530	8
1963	February 16 .	16	688	149	1,361	9	165	2,049	12½	1,595	12,309	7½
	May 18 . . .	7	276	85	746	8½	92	1,022	11	1,771	13,945	8
	August 17 . .	3	111	37	289	8	40	400	10	1,557	12,299	8
	November 16 .	1	63	34	271	8	35	334	9½	2,004	16,169	8
1964	February 15 .	2	88	24	219	9	26	307	11½	1,971	15,916	8
	May 16 . . .	1	54	33	269	8½	34	323	9½	1,952	15,556	8
	July 18 . . .	1	57	15	117	8	16	174	10½	1,946	16,670	8½
	August 15 . .	1	42	12	101	8	13	142	10½	1,739	14,258	8
	September 19 .	2	71	34	265	8	36	336	9½	2,046	17,039	8½
	October 17 . .	1	57	25	192	8	26	249	9½	2,117	17,426	8
	November 14 .	1	49	36	322	9	37	371	10	2,142	17,683	8½
	December 12 .	1	49	27	217	8	29	266	9½	2,143	17,849	8½
1965	January 16 . .	2	67	33	277	8½	35	344	10	2,027	16,785	8½
	February 13 . .	2	80	41	313	7½	43	392	9	2,083	17,391	8½
	March 13 . . .	16	675	39	402	10½	55	1,078	20	2,095	17,549	8½

* Figures relate to establishments with more than 10 employees in all manufacturing industries except shipbuilding and ship repairing. Until May 1961 they relate to establishments rendering employment returns. From May 1961 they include an allowance for those not rendering returns.

† Figures from February 1960 are based on the Standard Industrial Classification (1958).

‡ Excluding maintenance staff.

§ Operatives stood off for the whole week are assumed to have been on short-time to the extent of 45 hours each until November 1960 and 42 hours each thereafter, except in weeks affected by public holidays.

Source: Ministry of Labour

Overtime and Short-time—Manufacturing Industries*

D.10

Thousands

Week ended		Food, drink and tobacco (Order III)				Chemicals and allied industries (Order IV)				Engineering, electrical goods, metal goods and metal manufacture (Orders V, VI, VII† and IX)			
		Overtime		Short-time		Overtime		Short-time		Overtime		Short-time	
		Oper- atives working	Hours worked	Oper- atives	Hours lost	Oper- atives working	Hours worked	Oper- atives	Hours lost	Oper- atives working	Hours worked	Oper- atives	Hours lost
1962	Feb. 24	160	1,232	3	33	69	652	—	2	831	6,658	35	321
	May 26	173	1,357	2	33	70	667	—	1	843	6,542	30	291
	Aug. 18	180	1,668	3	33	65	645	1	5	666	5,083	22	198
	Nov. 17	185	1,519	2	19	68	647	1	6	761	5,919	47	450
1963	Feb. 16	158	1,288	6	124	68	659	1	5	715	5,439	50	515
	May 18	170	1,397	2	25	72	670	—	—	764	5,881	34	359
	Aug. 17	185	1,705	1	16	68	680	—	—	651	4,936	12	108
	Nov. 16	188	1,527	1	10	75	709	—	—	884	7,091	6	68
1964	Feb. 15	160	1,296	2	30	74	732	—	—	904	7,352	5	62
	May 16	176	1,475	3	39	73	693	—	1	881	6,890	3	31
	Aug. 15	185	1,759	1	16	70	697	—	—	769	6,152	1	18
	Nov. 14	198	1,651	1	17	78	764	—	—	981	8,115	2	17
	Dec. 12	194	1,708	1	17	75	739	—	—	985	8,254	4	34
1965	Jan. 16	163	1,377	2	27	73	733	—	—	970	8,082	5	38
	Feb. 13	166	1,393	5	34	75	759	—	—	990	8,350	6	55
	Mar. 13	170	1,447	2	30	74	753	—	—	998	8,333	5	42

Week ended		Vehicles (Order VIII)				Textiles (Order X)				Clothing and footwear, including leather, leather goods and fur (Orders XI and XII)			
		Overtime		Short-time		Overtime		Short-time		Overtime		Short-time	
		Oper- atives working	Hours worked	Oper- atives	Hours lost	Oper- atives working	Hours worked	Oper- atives	Hours lost	Oper- atives working	Hours worked	Oper- atives	Hours lost
1962	Feb. 24	237	1,755	10	75	110	841	28	365	46	244	12	101
	May 26	229	1,731	26	335	110	840	32	406	43	234	22	202
	Aug. 18	198	1,413	7	60	82	613	22	329	28	150	19	181
	Nov. 17	183	1,369	38	334	120	909	24	316	48	265	21	158
1963	Feb. 16	209	1,544	18	211	111	837	25	377	38	194	28	247
	May 18	235	1,753	6	81	126	990	16	225	49	270	24	239
	Aug. 17	206	1,383	6	48	93	709	8	110	34	175	9	77
	Nov. 16	237	1,799	15	139	141	1,106	4	52	61	339	6	40
1964	Feb. 15	250	1,852	6	70	138	1,102	5	61	57	308	5	37
	May 16	256	1,983	13	104	124	972	6	61	50	265	7	62
	Aug. 15	227	1,671	3	25	96	749	3	34	36	188	3	36
	Nov. 14	255	1,997	18	178	134	1,033	5	51	55	303	9	92
	Dec. 12	264	1,998	5	27	132	1,038	5	39	53	299	12	130
1965	Jan. 16	258	1,975	4	45	121	960	6	66	44	246	15	137
	Feb. 13	265	2,068	6	35	126	993	7	89	49	269	15	120
	Mar. 13	262	2,121	23	738	126	1,010	8	122	51	286	12	101

Week ended		Bricks, pottery, glass, cement, etc. (Order XIII)				Timber, furniture, etc. (Order XIV)				Paper, printing, publishing and other manufacturing (Orders XV and XVI)			
		Overtime		Short-time		Overtime		Short-time		Overtime		Short-time	
		Oper- atives working	Hours worked	Oper- atives	Hours lost	Oper- atives working	Hours worked	Oper- atives	Hours lost	Oper- atives working	Hours worked	Oper- atives	Hours lost
1962	Feb. 24	75	662	2	19	60	418	7	83	208	1,632	6	50
	May 26	78	700	2	15	63	484	4	54	214	1,705	5	49
	Aug. 18	66	600	1	22	54	413	2	26	193	1,593	1	17
	Nov. 17	76	666	2	23	67	496	3	43	217	1,740	4	30
1963	Feb. 16	60	487	14	261	41	303	19	250	197	1,558	5	59
	May 18	78	724	3	27	61	487	4	42	216	1,773	3	24
	Aug. 17	68	636	1	17	58	446	1	13	195	1,629	2	11
	Nov. 16	84	801	1	12	84	672	1	7	250	2,125	1	6
1964	Feb. 15	82	782	1	11	75	570	2	26	231	1,922	1	10
	May 16	81	753	1	4	75	574	1	15	236	1,951	1	6
	Aug. 15	74	708	—	3	69	529	—	5	214	1,804	1	5
	Nov. 14	89	867	1	6	94	776	—	5	258	2,179	1	4
	Dec. 12	90	877	1	8	93	734	—	3	257	2,203	1	6
1965	Jan. 16	87	836	1	8	76	583	1	12	235	1,994	1	10
	Feb. 13	88	827	1	14	80	644	3	36	244	2,088	1	8
	Mar. 13	87	836	—	10	80	632	2	24	247	2,131	1	10

* See footnote * to Table D.9.

† Excluding shipbuilding and ship repairing.

Source: Ministry of Labour

D.II Indices of Hours Worked by Operatives in Manufacturing Industries

Average 1962= 100*

		Total Weekly Hours Worked by all Operatives					Average Weekly Hours Worked per Operative						
		All Manu- facturing Indus- tries	Engin- eering, Elec- trical Goods, Metal Goods	Vehicles	Textiles, Leather, Clothing	Food, Drink, Tobacco	Other Manu- factur- ing	All Manu- facturing Indus- tries	Engin- eering, Elec- trical Goods, Metal Goods	Vehicles	Textiles, Leather, Clothing	Food, Drink, Tobacco	Other Manu- factur- ing
1956		104.6	98.6	106.9	119.0	100.1	103.6	103.7	103.7	104.1	104.3	102.8	103.8
1957		103.9	98.6	104.6	117.7	99.5	103.1	103.6	103.5	104.5	104.5	102.7	103.7
1958		100.4	96.5	101.6	108.3	100.1	99.6	102.5	102.4	103.2	103.0	102.5	102.5
1959		100.9	96.3	104.9	108.6	99.1	100.5	103.3	102.8	104.9	104.5	102.0	103.2
1960		103.9	99.4	107.9	110.1	100.1	104.9	102.4	101.7	101.7	104.8	101.7	102.5
1961		102.9	101.9	102.9	104.7	100.1	103.7	101.0	101.3	100.6	101.1	100.4	101.1
1962		100.0	100.0	100.0	100.0	100.0	100.0	100.0	100.0	100.0	100.0	100.0	100.0
1963		98.2	97.5	99.1	98.1	98.3	98.9	99.9	99.6	100.2	100.5	99.9	100.0
1964		100.1	101.1	99.2	98.2	96.8	102.3	100.7	100.6	100.7	101.4	99.9	101.1
Week ended:													
1961	February 25	103.9	102.3	103.7	108.1	96.9	105.2	100.4	100.8	99.0	101.2	98.8	100.9
	April 22	106.3	104.8	107.9	109.7	100.7	107.0	101.5	101.8	102.2	101.5	100.6	101.6
	May 27	105.1	103.2	107.4	107.8	99.7	106.5	100.6	100.4	101.1	101.1	100.1	100.9
	June 24	106.1	104.7	108.1	107.8	102.0	107.3	101.4	101.5	101.9	101.5	100.4	101.9
	July 29	93.3	90.3	91.3	94.5	99.7	94.2	101.6	101.8	102.2	101.6	101.5	101.9
	August 26	101.0	98.9	98.8	100.6	100.7	103.9	100.9	100.9	102.3	101.0	100.8	101.2
	September 30	105.4	105.8	106.5	102.6	102.4	107.4	100.8	101.1	101.1	101.1	100.1	101.0
	October 28	104.8	104.7	103.0	105.8	103.4	105.5	100.6	101.2	99.7	100.8	100.6	100.7
	November 25	104.5	104.0	102.4	105.8	103.4	104.8	100.5	101.0	98.7	100.9	100.7	100.5
	December 30†												
1962	January 27	101.2	101.5	101.0	102.9	96.8	101.3	99.4	99.8	99.2	99.7	98.9	99.1
	February 24	102.8	102.9	104.1	104.1	98.2	102.5	100.2	100.4	101.1	100.3	99.6	99.9
	March 31	102.3	102.5	104.1	103.0	98.7	102.1	100.2	100.4	101.3	100.0	99.8	100.1
	April 14	102.4	102.8	104.1	101.4	99.6	102.3	100.4	100.5	101.1	100.1	100.1	100.3
	May 26	102.7	103.0	103.2	102.9	101.2	102.5	100.2	100.5	100.4	99.9	100.1	100.3
	June 23	102.4	102.3	103.1	102.5	101.8	102.1	100.2	100.2	100.6	100.1	100.5	100.4
	July 21‡	96.6	97.4	98.6	91.9	103.0	97.6	100.3	100.4	99.0	100.3	100.9	100.6
	August 18‡	83.4	82.4	77.7	81.6	91.6	83.1	100.5	100.2	101.5	99.8	101.5	100.9
	September 15	102.3	102.0	102.9	101.7	103.2	102.3	99.8	99.7	100.0	99.8	100.0	100.1
	October 20	101.9	101.3	101.0	102.5	102.6	101.8	99.5	99.4	98.7	100.1	99.5	99.8
	November 17	101.3	101.0	100.2	102.5	101.8	101.3	99.3	99.4	98.0	100.1	99.6	99.5
	December 15	100.7	100.4	100.4	102.4	101.2	100.8	99.4	99.2	98.7	100.2	100.0	99.5
1963	January 19	98.5	98.4	99.9	100.4	95.4	98.2	98.4	98.4	98.6	99.3	98.3	98.3
	February 16	97.8	97.7	99.3	99.3	94.7	97.5	98.4	98.4	99.0	99.2	98.5	98.3
	March 16	98.0	97.7	99.2	99.3	95.3	98.3	98.6	98.5	98.6	99.5	98.6	98.8
	April 27	99.7	98.7	101.3	101.2	97.3	100.0	99.4	99.0	100.0	100.2	99.5	99.5
	May 18	100.0	98.9	101.8	100.7	97.7	100.4	99.8	99.5	100.7	100.5	99.8	99.9
	June 15	100.0	98.7	101.6	100.3	99.7	100.5	100.0	99.5	100.6	100.6	100.7	100.1
	July 20‡§	94.6	94.0	87.4	91.6	100.8	96.5	100.5	100.0	100.8	101.1	101.1	100.6
	August 17‡	82.5	80.8	87.9	79.3	92.2	82.8	100.7	99.9	100.9	100.8	102.3	100.9
	September 14	101.3	100.0	102.8	100.5	102.1	102.3	100.5	100.0	101.5	101.0	99.9	100.8
	October 19	101.9	101.1	102.9	101.1	102.4	102.7	100.6	100.3	100.8	101.3	99.9	101.0
	November 16	102.0	101.8	102.3	101.6	101.4	103.6	100.6	100.6	100.4	101.4	99.5	101.1
	December 14	102.3	102.2	102.5	101.9	100.8	103.8	100.8	100.7	100.7	101.6	100.2	101.2
1964	January 18	100.7	101.1	101.4	100.4	95.9	102.4	100.2	100.2	100.6	101.1	98.8	100.6
	February 15	101.2	101.8	101.4	101.0	95.2	103.1	100.5	100.6	100.8	101.6	99.0	100.9
	March 21	101.5	102.2	101.5	101.1	95.3	103.6	101.0	100.9	101.9	101.8	99.6	101.3
	April 18	102.2	102.9	102.5	101.7	96.1	104.3	101.1	101.1	102.2	102.0	99.9	101.4
	May 16§	102.0	102.7	102.3	101.6	97.5	104.2	100.3	100.2	101.2	101.5	99.8	100.6
	June 20	102.3	103.2	102.5	100.8	97.6	104.4	100.9	101.2	101.4	101.9	99.7	101.2
	July 18‡§	96.8	99.0	87.8	91.9	98.4	99.7	101.1	101.2	101.4	101.9	100.9	101.5
	August 15‡	84.0	83.9	87.6	79.5	89.5	85.2	101.0	100.8	100.8	101.2	101.5	101.5
	September 19	102.8	104.0	101.2	100.5	99.2	105.3	100.6	100.7	99.8	101.0	99.9	101.2
	October 17	102.8	104.0	101.0	100.3	99.2	105.2	100.5	100.5	99.9	100.8	99.8	101.1
	November 14§	102.9	104.4	101.0	100.1	99.2	105.2	100.5	100.6	99.7	100.8	99.6	101.1
	December 12	102.5	103.7	99.9	99.8	98.1	105.2	100.1	99.5	98.9	101.1	99.7	101.0
1965	January 16	100.4	102.2	98.9	97.6	93.2	103.1	99.2	98.9	98.5	100.0	97.5	100.1
	February 13	100.6	102.4	99.6	97.6	92.9	103.3	99.5	99.2	98.9	100.3	97.7	100.5
	March 13	100.1	102.2	96.9	96.8	93.2	103.1	99.5	99.2	98.8	100.1	98.0	100.5

Source: Ministry of Labour

* These indices have been recalculated on a new base:—12 monthly average for 1962 = 100. Complete series of both indices on the revised base, together with a note about the revision were published in the October 1963 issue of the Ministry of Labour Gazette, page 404. From May 1961 onwards, indices have been calculated for one week in each month, but prior to that date they could be compiled only for one week in February, April, May, August, October and November. To preserve comparability, all the annual figures previously published were averages of the estimates for these six months. The annual averages for 1956–61 have now been adjusted to make them comparable with the 12 monthly average for 1962.

† Indices for week ended 30th December 1961 are omitted as the figures are affected to an unknown extent by the Christmas holiday.

‡ In the calculations use is made of information obtained on monthly returns from employers, and from June 1962 onwards, these relate to a week towards the middle instead of at the end of the month. In consequence the indices for July and August 1962, 1963 and 1964 also relate to earlier weeks in the month and, compared with previous years, the indices for July 1962–4 are less affected by holidays, and the indices for August 1962–4 are much more affected. It is estimated that if the indices of total weekly hours worked for manufacturing industry as a whole for July and August 1962–64 had related, as in previous years, to the last full week in the month, the indices for July 1962–4 would have been approximately six points lower, the index for August 1962 approximately 15 points higher and the indices for August 1963–64 approximately 14 points higher.

§ The index of total weekly hours worked for all months from July 1963 onwards has been revised to take account of the information derived from the mid-1964 count of National Insurance cards. Both the index of total weekly hours worked and the index of average hours worked per head for months from May 1964 onwards have been revised to take account of the results of the October 1964 enquiry into the hours of work of manual workers. Figures for dates after June 1964 are subject to further revision in the light of information to be derived from the count of National Insurance cards in mid-1965. The figures from November 1964 may also be subject to revision when the results of the April 1965 enquiry into the hours of work of manual workers are available.

Indices of Hours Worked by Operatives in Manufacturing Industries Average 1962 = 100

D.12

87



This Chart, for ease of comparison, relates to the months of February, April, May, August, October, and November in each year, as these are the only months for which data are available throughout the period (see Table D.11).

The figures for August 1962 and August 1963 are an estimate relating to the last week in the month (see footnote† to Table D.11).

M.L.H. No.	Industry	Numbers of workers		Numbers of shift workers on all returns received		
		On all returns received	On returns showing some shift workers	Males	Females	Total
	Food, drink and tobacco	450,720	306,846	60,746	26,178	86,924
211	Grain milling	23,997	19,540	6,671	787	7,458
212	Bread and flour confectionery	65,570	58,491	15,481	2,684	18,165
213	Biscuits	40,733	36,282	3,348	6,065	9,413
214	Bacon curing, meat and fish products	38,025	22,376	1,856	2,096	3,952
215	Milk products	14,602	7,522	1,419	249	1,668
216	Sugar	13,044	12,655	6,196	1,263	7,459
217	Cocoa, chocolate and sugar confectionery	63,496	50,525	8,185	4,951	13,136
218	Fruit and vegetable products	44,471	21,305	4,339	4,380	8,719
219	Animal and poultry foods	8,462	6,561	3,037	132	3,169
229	Food industries not elsewhere specified	20,401	14,821	3,914	1,356	5,270
231	Brewing and malting	55,135	33,245	3,764	170	3,934
239	Other drink industries	31,720	9,417	1,591	469	2,060
240	Tobacco	31,064	14,106	945	1,576	2,521
	Chemicals and allied industries	252,059	211,259	68,441	3,770	72,211
261	Coke ovens and manufactured fuel	9,975	9,939	5,868	8	5,876
262	Mineral oil refining	18,104	17,282	6,120	95	6,215
263	Lubricating oils and greases	2,527	1,131	155	—	155
271	Chemicals and dyes	92,909	86,004	29,895	653	30,548
272	Pharmaceutical and toilet preparations	35,085	22,381	1,930	1,146	3,076
273	Explosives and fireworks	30,429	28,704	5,788	808	6,596
274	Paint and printing ink	17,119	6,353	1,567	68	1,635
275	Vegetable and animal oils, fats, soap and detergents	21,953	18,555	6,081	842	6,923
276	Synthetic resins and plastics materials	18,447	17,579	9,945	73	10,018
277	Polishes, gelatine, adhesives, etc.	5,511	3,331	1,092	77	1,169
	Metal manufacture	428,061	376,913	181,687	4,543	186,230
311	Iron and steel (general)	209,560	204,381	122,384	1,177	123,561
312	Steel tubes	32,934	27,309	10,349	157	10,506
313	Iron castings, etc.	90,802	63,678	17,079	435	17,514
321	Light metals	41,343	37,956	15,395	2,081	17,476
322	Copper, brass and other base metals	53,422	43,589	16,480	693	17,173
	Engineering and electrical goods	1,093,084	721,701	102,641	21,830	124,471
331	Agricultural machinery (except tractors)	20,265	7,688	2,730	6	2,736
332	Metal working machine tools	48,263	30,000	3,261	90	3,351
333	Engineers' small tools and gauges	28,103	13,635	1,334	166	1,500
334	Industrial engines	28,635	27,973	7,399	300	7,699
335	Textile machinery and accessories	35,536	19,987	1,515	104	1,619
336	Contractors' plant and quarrying machinery	14,751	8,850	2,144	—	2,144
337	Mechanical handling equipment	28,606	12,689	1,273	13	1,286
338	Office machinery	16,666	12,022	1,008	185	1,193
339	Other machinery	160,920	98,179	11,873	1,294	13,167
341	Industrial plant and steelwork	69,335	33,435	5,069	234	5,303
342	Ordnance and small arms	23,598	18,723	1,266	216	1,482
349	Other mechanical engineering not elsewhere specified	114,645	87,509	21,600	2,478	24,078
351	Scientific, surgical and photographic instruments, etc.	61,924	22,732	3,095	968	4,063
352	Watches and clocks	7,375	5,101	218	257	475
361	Electrical machinery	130,480	107,690	12,117	1,878	13,995
362	Insulated wires and cables	35,422	31,948	8,863	2,018	10,881
363	Telegraph and telephone apparatus	43,854	25,691	1,653	1,256	2,909
364	Radio and other electronic apparatus	122,658	83,664	5,652	5,090	10,742
365	Domestic electric appliances	31,446	21,942	3,805	775	4,580
369	Other electrical goods	70,602	52,243	6,766	4,502	11,268
	Shipbuilding and marine engineering	155,710	102,453	7,448	14	7,462
371	Shipbuilding and ship repairing	103,941	56,350	3,743	5	3,748
372	Marine engineering	51,769	46,103	3,705	9	3,714
	Vehicles	477,893	413,473	154,114	3,010	157,124
381	Motor vehicle manufacturing	314,012	279,578	131,281	2,011	133,292
382	Motor cycle, three-wheel vehicle and pedal cycle manufacturing	16,533	10,664	2,326	93	2,425
383	Aircraft manufacturing and repairing	127,142	113,426	19,632	783	20,415
384	Locomotives and railway track equipment	6,776	5,640	625	104	729
385	Railway carriages and wagons and trams	10,130	3,540	221	—	221
389	Perambulators, hand trucks, etc.	3,300	625	*	*	*
	Metal goods not elsewhere specified	289,358	171,059	33,087	8,408	41,495
391	Tools and implements	11,376	4,530	261	152	413
392	Cutlery	7,187	3,507	976	167	1,143
393	Bolts, nuts, screws, rivets, etc.	26,404	19,808	3,387	700	4,087
394	Wire and wire manufactures	27,282	22,485	10,025	476	10,501
395	Cans and metal boxes	23,142	16,540	2,958	3,057	6,015
396	Jewellery, plate and refining of precious metals	12,177	3,807	667	55	722
399	Metal industries not elsewhere specified	181,790	100,382	14,813	3,801	18,614
	Textiles	528,020	392,458	77,157	39,167	116,324
411	Production of man-made fibres	34,355	33,463	18,874	1,524	20,398
412	Spinning and doubling of cotton, flax and man-made fibres	79,770	70,031	9,921	14,601	24,522
413	Weaving of cotton, linen and man-made fibres	68,684	48,713	12,062	10,036	22,098
414	Woollen and worsted	117,701	80,684	9,160	6,017	15,177

* For this industry figures cannot be shown in this column because of the small number of undertakings concerned.

Numbers of shift workers employed on each shift system																	M.L.H. No.
Three-shift				Two-shift						Normal night shift		Evening employment for part-time workers		Other shift systems			
Continuous working				Non-continuous working		Double day shift		Alternating day and night shift									
Four crews		Other systems															
Males	Females	Males	Females	Males	Females	Males	Females	Males	Females	Males	Females	Males	Females	Males	Females		
4,603	4	5,840	62	15,923	453	11,295	9,279	14,001	50	8,019	108	402	16,153	663	69		
73	—	217	—	4,216	33	1,218	644	803	—	129	—	4	110	11	—	211	
425	—	254	1	2,370	80	779	608	10,627	11	803	7	101	1,921	122	56	212	
19	—	39	—	167	236	862	802	342	—	1,861	5	43	5,022	15	—	213	
62	—	12	3	58	—	818	423	34	—	813	47	59	1,623	—	—	214	
124	—	118	—	191	13	754	74	97	—	80	1	12	158	43	3	215	
532	4	3,193	58	1,804	18	550	932	22	2	22	—	1	249	72	—	216	
690	—	86	—	2,662	—	1,072	1,248	1,198	37	2,261	40	23	3,626	193	—	217	
196	—	21	—	229	64	2,224	2,402	107	—	1,440	2	25	1,902	97	10	218	
951	—	58	—	953	9	911	58	131	—	7	—	7	65	26	—	219	
519	—	599	—	1,969	—	247	605	170	—	338	6	—	745	65	—	229	
711	—	916	—	567	—	1,095	96	343	—	114	—	—	74	18	—	231	
140	—	274	—	734	—	105	109	123	—	88	—	126	360	1	—	239	
161	—	53	—	3	—	660	1,278	4	—	63	—	1	298	—	—	240	
43,028	52	4,589	10	10,952	8	6,465	1,300	2,370	92	667	9	27	2,227	343	72		
5,173	8	172	—	166	—	258	—	42	—	1	—	—	—	56	—	261	
5,342	5	103	10	196	—	387	60	82	—	2	—	—	20	8	—	262	
—	—	21	—	16	—	70	—	34	—	2	—	—	—	12	—	263	
20,416	16	2,465	—	3,098	—	2,527	138	996	—	223	3	5	496	165	—	271	
420	—	343	—	472	—	285	87	233	—	85	5	11	982	81	72	272	
3,968	23	189	—	570	—	756	528	251	86	50	—	1	171	3	—	273	
553	—	40	—	162	—	590	—	191	6	29	—	1	62	1	—	274	
479	—	472	—	3,864	8	943	444	137	—	166	1	3	389	17	—	275	
6,523	—	471	—	1,969	—	559	41	352	—	71	—	—	32	—	—	276	
154	—	313	—	439	—	90	2	52	—	38	—	6	75	—	—	277	
68,213	232	5,964	—	56,519	464	15,234	1,452	28,714	27	6,083	36	21	2,327	939	5		
60,200	208	1,736	—	36,785	124	8,368	403	13,445	27	1,057	1	5	409	755	5	311	
205	—	2,268	—	2,464	7	692	43	4,049	—	667	2	4	105	—	—	312	
4,774	—	588	—	2,124	—	2,358	180	4,811	—	2,359	2	—	253	65	—	313	
744	8	385	—	9,389	332	1,673	577	2,480	—	722	—	2	1,164	—	—	321	
2,290	16	987	—	5,757	1	2,143	249	3,929	—	1,278	31	10	396	86	—	322	
2,820	8	2,337	—	11,798	303	9,114	4,234	44,617	14	31,672	135	108	17,063	175	73		
—	—	3	—	—	—	54	—	2,530	—	143	—	—	6	—	—	331	
—	—	18	—	15	—	126	21	1,621	—	1,478	1	3	68	—	—	332	
6	—	—	—	66	10	250	—	405	—	605	14	2	142	—	—	333	
34	—	18	—	130	—	61	132	5,056	4	2,096	—	4	164	—	—	334	
—	—	—	—	9	—	75	60	970	—	461	—	—	44	—	—	335	
—	—	7	—	4	—	271	—	1,588	—	274	—	—	—	—	—	336	
—	—	25	—	3	—	25	—	509	1	708	—	3	12	—	—	337	
—	—	92	—	26	—	96	—	705	—	88	2	1	183	—	—	338	
65	—	106	—	546	—	408	34	6,458	1	4,252	23	38	1,236	—	—	339	
71	—	92	—	769	—	1,048	87	1,353	—	1,733	3	3	144	—	—	341	
103	—	65	—	65	24	82	—	751	—	171	1	—	118	29	73	342	
103	—	410	—	1,949	53	3,252	816	9,332	1	6,435	2	11	1,606	108	—	349	
1,065	—	45	—	515	—	916	242	268	—	277	10	—	716	9	—	351	
—	—	—	—	—	—	—	—	66	—	151	—	1	257	—	—	352	
59	—	283	—	797	—	127	308	6,124	—	4,716	4	11	1,566	—	—	361	
882	—	629	—	2,357	183	431	867	3,313	4	1,249	—	2	964	—	—	362	
13	—	27	—	6	—	107	—	67	—	1,424	9	9	1,247	—	—	363	
320	8	146	—	2,176	33	599	58	687	—	1,699	56	16	4,935	9	—	364	
20	—	9	—	696	—	161	85	2,297	3	622	—	—	687	—	—	365	
79	—	362	—	1,669	—	1,025	1,524	517	—	3,090	10	4	2,968	20	—	369	
8	—	111	—	124	—	156	—	2,993	—	4,056	—	—	14	—	—		
—	—	59	—	12	—	145	—	707	—	2,820	—	—	5	—	—	371	
8	—	52	—	112	—	11	—	2,286	—	1,236	—	—	9	—	—	372	
327	—	2,006	—	8,905	69	21,846	546	97,139	217	23,886	7	5	2,171	—	—		
265	—	1,246	—	7,992	65	19,747	261	84,217	23	17,809	4	5	1,658	—	—	381	
—	—	—	—	428	4	899	77	720	—	279	—	—	18	—	—	382	
50	—	711	—	485	—	1,133	208	11,917	194	5,336	3	—	378	—	—	383	
—	—	15	—	—	—	22	—	241	—	347	—	—	104	—	—	384	
12	—	34	—	—	—	27	—	42	—	106	—	—	—	—	—	385	
*	*	*	*	*	*	*	*	*	*	*	*	*	*	—	—	389	
326	—	554	—	10,163	300	7,590	3,442	10,321	14	4,009	12	77	4,598	47	42		
—	—	4	—	17	2	82	112	121	—	36	—	1	38	—	—	391	
—	—	—	—	65	—	742	82	43	—	126	2	—	83	—	—	392	
9	—	6	—	219	10	2,052	149	867	—	218	—	4	541	12	—	393	
77	—	229	—	5,726	47	809	287	2,849	13	334	—	1	129	—	—	394	
8	—	9	—	1,115	178	1,646	2,077	23	—	154	1	3	801	—	—	395	
4	—	71	—	301	—	16	—	54	—	213	9	8	46	—	—	396	
228	—	235	—	2,720	63	2,243	735	6,364	1	2,928	—	60	2,960	35	42	399	
17,900	172	2,690	86	12,885	2,558	20,195	21,059	6,571	212	16,547	113	312	14,967	57	—		
16,068	144	1,512	9	463	—	574	1,102	119	—	137	2	1	267	—	—	411	
641	26	138	—	1,368	639	3,348	7,720	903	60	3,396	104	79	6,052	48	—	412	
818	—	17															

* See footnote on opposite page.

M.L.H. No.	Industry	Numbers of workers		Numbers of shift workers on all returns received		
		On all returns received	On returns showing some shift workers	Males	Females	Total
	Textiles—continued					
415	Jute	13,843	12,450	2,186	1,913	4,099
416	Rope, twine and net	8,140	4,170	229	518	747
417	Hosiery and other knitted goods	87,198	63,747	8,810	1,262	10,072
418	Lace	6,077	3,483	845	257	1,102
419	Carpets	27,696	26,506	5,438	1,211	6,649
421	Narrow fabrics	14,177	8,664	1,140	971	2,111
422	Made-up textiles	12,607	1,546	46	98	144
423	Textile finishing	46,342	30,262	5,759	606	6,365
429	Other textile industries	11,430	8,739	2,687	153	2,840
	Leather, leather goods and fur	34,980	11,149	843	158	1,001
431	Leather (tanning and dressing) and fellmongery	19,500	7,721	737	18	755
432	Leather goods	12,372	2,186	33	100	133
433	Fur	3,108	1,242	*	*	*
	Clothing and footwear	283,751	30,461	1,379	466	1,845
441	Weatherproof outerwear	13,304	644	*	*	*
442	Men's and boys' tailored outerwear	67,813	361	*	*	*
443	Women's and girls' tailored outerwear	22,909	385	*	*	*
444	Overalls and men's shirts, underwear, etc.	30,711	2,939	184	111	295
445	Dresses, lingerie, infants' wear, etc.	43,390	1,398	—	—	—
446	Hats, caps and millinery	7,448	340	—	—	—
449	Dress industries not elsewhere specified	18,824	1,651	134	47	181
450	Footwear	79,352	22,743	1,019	200	1,219
	Bricks, pottery, glass, cement, etc.	209,695	157,266	45,292	2,978	48,270
461	Bricks, fireclay and refractory goods	48,282	41,856	11,254	272	11,526
462	Pottery	41,897	34,250	2,053	310	2,363
463	Glass	49,929	44,025	19,598	2,182	21,780
464	Cement	11,756	11,072	3,717	—	3,717
469	Abrasives and building materials, etc. not elsewhere specified	57,831	26,063	8,670	214	8,884
	Timber, furniture, etc.	143,330	19,305	1,838	372	2,210
471	Timber	47,447	7,057	941	233	1,174
472	Furniture and upholstery	48,311	6,962	477	15	492
473	Bedding, etc.	9,271	2,172	94	32	126
474	Shop and office fitting	12,234	544	*	*	*
475	Wooden containers and baskets	13,901	738	56	30	86
479	Miscellaneous wood and cork manufactures	12,166	1,832	240	41	281
	Paper, printing and publishing	322,077	228,964	72,023	5,561	77,584
481	Paper and board	68,221	63,311	31,170	1,379	32,549
482	Cardboard boxes, cartons and fibre-board packing cases	43,830	29,302	7,426	1,762	9,188
483	Manufactures of paper and board not elsewhere specified	41,726	26,806	4,370	1,738	6,108
486	Printing, publishing of newspapers and periodicals	54,955	48,631	19,667	68	19,735
489	Other printing, publishing, bookbinding, engraving, etc.	113,345	60,914	9,390	614	10,004
	Other manufacturing industries	164,309	122,919	40,291	4,275	44,566
491	Rubber	74,169	65,467	26,153	1,597	27,750
492	Linoleum, leather cloth, etc.	10,001	9,718	3,659	240	3,899
493	Brushes and brooms	8,210	2,938	402	79	481
494	Toys, games and sports equipment	18,221	10,269	548	489	1,037
495	Miscellaneous stationers goods	4,693	2,654	157	59	216
496	Plastics moulding and fabricating	37,048	30,069	9,133	1,750	10,883
499	Miscellaneous manufacturing industries	11,967	1,804	239	61	300
	Mining and quarrying (except coal)	27,994	13,107	4,198	6	4,204
102	Stone and slate quarrying and mining	12,317	1,563	358	—	358
103	Chalk, clay, sand and gravel extraction	9,354	5,234	1,923	—	1,923
109	Other mining and quarrying	6,323	6,310	1,917	6	1,923
	Gas, electricity and water	250,606	245,877	36,780	879	37,659
601	Gas	72,775	72,775	13,257	232	13,489
602	Electricity	148,735	148,431	20,380	600	20,980
603	Water	29,096	24,671	3,143	47	3,190
	Other services	153,528	16,981	999	836	1,835
885	Laundries	59,182	7,036	101	669	770
886	Dry cleaning, job dyeing, carpet beating, etc.	10,318	1,412	38	35	73
887	Motor repairers, distributors, garages and filling stations	77,570	8,432	853	132	985
888	Repair of boots and shoes	6,458	101	*	*	*
	Public administration	331,413	133,230	6,944	1,686	8,630
901	National government service (except where previously included)	53,281	21,283	1,005	82	1,087
906	Local government service	278,132	111,947	5,939	1,604	7,543

* For this industry figures cannot be shown in this column because of the small number of undertakings concerned.

Numbers of shift workers employed on each shift system																	M.L.H. No.
Three-shift						Two-shift				Normal night shift		Evening employment for part-time workers		Other shift systems			
Continuous working				Non-continuous working		Double day shift		Alternating day and night shift									
Four crews		Other systems															
Males	Females	Males	Females	Males	Females	Males	Females	Males	Females	Males	Females	Males	Females	Males	Females		
—	—	—	—	408	—	917	1,400	161	—	657	—	43	513	—	—	415	
—	—	3	—	6	9	68	280	16	—	134	—	2	229	—	—	416	
183	2	604	23	2,626	39	4,622	449	533	12	230	—	6	737	6	—	417	
72	—	—	—	462	10	291	226	20	—	—	—	—	21	—	—	418	
—	—	3	—	1,333	—	2,203	750	1,195	—	702	—	2	461	—	—	419	
61	—	26	26	222	80	285	487	341	—	193	—	12	378	—	—	421	
—	—	—	—	5	—	29	30	—	—	7	—	5	68	—	—	422	
57	—	98	—	633	89	1,392	167	1,923	—	1,651	—	5	350	—	—	423	
—	—	63	—	860	—	389	10	130	—	1,244	5	1	138	—	—	429	
6	—	39	—	252	—	186	6	181	—	174	—	5	152	—	—	—	
6	—	39	—	246	—	178	6	155	—	111	—	2	12	—	—	431	
*	*	*	*	*	*	*	*	18	*	13	*	2	100	*	*	432	
—	—	—	—	—	—	—	—	—	—	—	—	—	—	—	—	433	
4	—	119	—	469	—	418	13	274	—	88	—	7	453	—	—	—	
*	*	*	*	*	*	*	*	*	*	*	*	*	*	*	*	441	
*	*	*	*	*	*	*	*	*	*	*	*	*	*	*	*	442	
*	*	*	*	*	*	*	*	*	*	*	*	*	*	*	*	443	
—	—	—	—	—	—	—	—	149	—	34	—	1	111	—	—	444	
*	*	*	*	*	*	*	*	*	*	*	*	*	*	*	*	445	
*	*	*	*	*	*	*	*	*	*	*	*	*	*	*	*	446	
—	—	—	—	117	—	2	2	14	—	1	—	—	45	—	—	449	
4	—	116	—	340	—	412	11	89	—	52	—	6	189	—	—	450	
13,795	685	8,652	—	6,406	64	4,118	1,398	9,685	70	2,097	3	28	707	511	51	—	
515	18	2,410	—	683	1	648	140	5,998	70	973	3	4	40	23	—	461	
343	—	793	—	413	—	184	42	210	—	93	—	17	268	—	—	462	
12,448	667	1,189	—	2,675	63	1,753	1,126	726	—	386	—	1	275	420	51	463	
116	—	2,540	—	280	—	528	—	235	—	18	—	—	—	—	—	464	
373	—	1,720	—	2,355	—	1,005	90	2,516	—	627	—	6	124	68	—	469	
16	—	171	15	425	—	420	156	344	—	438	—	12	129	12	72	—	
16	—	83	—	272	—	258	143	185	—	118	—	9	18	—	72	471	
—	—	60	—	35	—	65	3	64	—	253	—	—	12	—	—	472	
*	*	3	*	*	*	68	*	16	*	7	*	*	32	*	*	473	
—	—	—	—	—	—	22	10	10	—	21	—	3	20	—	—	474	
—	—	7	—	118	—	7	—	69	—	39	—	—	41	—	—	475	
—	—	—	—	—	—	—	—	—	—	—	—	—	—	—	—	479	
2,572	—	3,454	—	28,806	70	13,384	2,677	7,347	—	16,202	46	135	2,767	123	1	—	
2,376	—	2,963	—	22,663	41	1,907	818	1,102	—	125	2	6	518	28	—	481	
—	—	142	—	2,606	—	3,892	643	445	—	324	—	17	1,119	—	—	482	
148	—	55	—	1,025	22	2,366	945	434	—	321	—	21	771	—	—	483	
44	—	251	—	1,886	—	417	—	4,010	—	12,978	38	81	30	—	—	486	
4	—	43	—	626	7	4,802	271	1,356	—	2,454	6	10	329	95	1	489	
2,010	—	619	20	21,788	128	2,581	1,468	10,245	—	2,992	6	49	2,638	7	15	—	
421	—	164	—	17,152	11	1,213	655	5,968	—	1,235	4	—	912	—	15	491	
67	—	222	—	1,450	4	440	155	1,325	—	155	—	—	81	—	—	492	
4	—	—	—	326	44	30	2	35	—	4	—	3	33	—	—	493	
—	—	3	—	75	—	106	—	225	—	121	—	11	489	7	—	494	
—	—	—	—	21	—	51	—	2	—	76	—	7	59	—	—	495	
1,437	—	224	20	2,715	69	711	643	2,652	—	1,367	2	27	1,016	—	—	496	
81	—	6	—	49	—	30	13	38	—	34	—	1	48	—	—	499	
727	—	174	—	1,289	—	1,282	—	632	6	88	—	—	—	6	—	—	
—	—	21	—	106	—	137	—	56	—	38	—	—	—	—	—	102	
501	—	68	—	823	—	467	—	56	—	8	—	—	—	—	—	103	
226	—	85	—	360	—	678	—	520	6	42	—	—	—	6	—	109	
29,880	2	1,103	—	297	—	4,394	16	632	—	169	—	16	861	289	—	—	
12,261	—	212	—	21	—	533	4	172	—	30	—	3	228	25	—	601	
15,529	—	437	—	228	—	3,492	—	353	—	91	—	12	600	238	—	602	
2,090	2	454	—	48	—	369	12	107	—	48	—	1	33	26	—	603	
52	2	56	1	56	5	291	69	112	20	184	—	245	739	3	—	—	
—	—	—	—	33	—	14	4	—	—	13	—	41	665	—	—	885	
—	—	—	—	—	—	18	—	—	—	7	—	—	35	—	—	886	
52	2	56	1	23	5	259	65	13	20	164	—	197	39	3	—	887	
*	*	*	*	*	*	*	*	*	*	*	*	*	*	*	*	888	
1,639	4	1,076	3	280	21	2,375	1,381	368	2	903	—	135	231	168	44	—	
322	—	450	—	6	—	33	—	65	2	77	—	20	80	32	—	901	
1,317	4	626	3	274	21	2,342	1,381	303	—	826	—	115	151	136	44	906	

* See footnote on opposite page.

Percentages of Manual Workers Employed and Proportions on Various Systems, October 1964

Industry	Percentage of all workers employed as shift workers	Proportions of shift workers employed on various shift systems							
		Three-shift			Two-shift		Normal night shift	Evening employment for part-time workers	Other shift systems
		Continuous working		Non-continuous working	Double day shift	Alternating day and night shift			
		Four crews	Other systems						
Food, drink and tobacco									
Grain milling	31	1	3	57	25	11	2	1	—
Bread and flour confectionery	28	2	1	13	8	59	5	11	1
Biscuits	23	—	—	4	18	4	20	54	—
Bacon curing, meat and fish products	10	2	—	1	31	1	22	43	—
Milk products	11	7	7	12	50	6	5	10	3
Sugar	57	7	44	25	20	—	—	3	1
Cocoa, chocolate and sugar confectionery	21	5	1	20	18	9	18	28	1
Fruit and vegetable products	20	2	—	4	53	1	17	22	1
Animal and poultry foods	37	30	2	30	31	4	—	2	1
Food industries not elsewhere specified	26	10	11	38	16	3	7	14	1
Brewing and malting	7	18	23	14	30	9	3	2	1
Other drink industries	6	7	13	36	10	6	4	24	—
Tobacco	8	6	2	—	77	—	3	12	—
Chemicals and allied industries									
Coke ovens and manufactured fuel	59	88	3	3	4	1	—	—	1
Mineral oil refining	34	86	2	3	7	1	—	1	—
Lubricating oils and greases	6	—	14	10	45	22	1	—	8
Chemicals and dyes	33	67	8	10	9	3	1	2	—
Pharmaceutical and toilet preparations	9	14	11	15	12	8	3	32	5
Explosives and fireworks	22	60	3	9	19	5	1	3	—
Paint and printing ink	10	34	2	10	36	12	2	4	—
Vegetable and animal oils, fats, soap and detergents	32	7	7	56	20	2	2	6	—
Synthetic resins and plastics materials	54	65	5	19	6	4	1	—	—
Polishes, gelatine, adhesives, etc.	21	13	27	38	8	4	3	7	—
Metal manufacture									
Iron and steel (general)	59	49	1	30	7	11	1	—	1
Steel tubes	32	2	22	24	7	38	6	1	—
Iron castings, etc.	19	27	3	12	15	28	14	1	—
Light metals	42	4	2	56	13	14	4	7	—
Copper, brass and other base metals	32	13	6	33	14	23	8	2	1
Engineering and electrical goods									
Agricultural machinery (except tractors)	14	—	—	—	2	93	5	—	—
Metal working machine tools	7	—	1	—	4	49	44	2	—
Engineers small tools and gauges	5	—	—	5	17	27	41	10	—
Industrial engines	27	—	—	2	3	66	27	2	—
Textile machinery and accessories	5	—	—	1	8	60	28	3	—
Contractors' plant and quarrying machinery	15	—	—	—	13	74	13	—	—
Mechanical handling equipment	4	—	2	—	2	40	55	1	—
Office machinery	7	—	8	2	8	59	8	15	—
Other machinery	8	1	1	4	3	49	32	10	—
Industrial plant and steelwork	8	1	2	15	21	25	33	3	—
Ordnance and small arms	6	7	4	6	5	51	12	8	7
Other mechanical engineering not elsewhere specified	21	—	2	8	17	39	27	7	—
Scientific, surgical and photographic instruments, etc.	7	26	1	13	28	7	7	18	—
Watches and clocks	6	—	—	—	—	14	32	54	—
Electrical machinery	11	—	2	6	3	44	34	11	—
Insulated wires and cables	31	8	6	23	12	31	11	9	—
Telegraph and telephone apparatus	7	—	1	—	4	2	50	43	—
Radio and other electronic apparatus	9	3	1	21	6	6	16	47	—
Domestic electric appliances	15	—	—	15	5	51	14	15	—
Other electrical goods	16	1	3	15	23	5	27	26	—
Shipbuilding and marine engineering									
Shipbuilding and ship repairing	4	—	2	—	4	19	75	—	—
Marine engineering	7	—	1	3	—	62	34	—	—
Vehicles									
Motor vehicle manufacturing	42	—	1	6	15	64	13	1	—
Motor cycle, three wheel vehicle and pedal cycle manufacturing	15	—	—	18	40	30	11	1	—
Aircraft manufacturing and repairing	16	—	4	2	7	59	26	2	—
Locomotives and railway track equipment	11	—	2	—	3	33	48	14	—
Railway carriages and wagons and trams	2	6	15	—	12	19	48	—	—
Perambulators, hand trucks, etc.	1	*	*	*	*	*	*	*	—
Metal goods not elsewhere specified									
Tools and implements	4	—	1	5	47	29	9	9	—
Cutlery	16	—	—	6	72	4	11	7	—
Bolts, nuts, screws, rivets, etc.	15	—	—	6	54	21	5	14	—
Wire and wire manufactures	38	1	2	55	11	27	3	1	—
Cans and metal boxes	26	—	—	22	62	—	3	13	—
Jewellery, plate and refining of precious metals	6	1	10	42	2	8	31	7	—
Metal industries not elsewhere specified	10	1	1	15	16	35	16	16	—
Textiles									
Production of man-made fibres	59	79	8	2	8	1	1	1	—
Spinning and doubling of cotton, flax and man-made fibres	31	3	1	8	45	4	14	25	—
Weaving of cotton, linen and man-made fibres	32	4	1	21	58	3	7	6	—

* For this industry figures cannot be shown in this column because of the small number of undertakings concerned.

Source: Ministry of Labour

Percentages of Manual Workers Employed and Proportions on Various Systems, October 1964—continued

Industry	Percentage of all workers employed as shift workers	Proportions of shift workers employed on various shift systems							
		Three-shift			Two-shift		Normal night shift	Evening employment for part-time workers	Other shift systems
		Continuous working		Non-continuous working	Double day shift	Alternating day and night shift			
		Four crews	Other systems						
Textiles—continued									
Woollen and worsted	13	—	1	10	11	5	43	30	—
Jute	30	—	—	10	56	4	16	14	—
Rope, twine and net	9	—	—	2	47	2	18	31	—
Hosiery and other knitted goods	12	2	6	27	50	5	2	8	—
Lace	18	6	—	43	47	2	—	2	—
Carpets	24	—	—	20	44	18	11	7	—
Narrow fabrics	15	3	3	14	37	16	9	18	—
Made-up textiles	1	—	—	3	41	—	5	51	—
Textile finishing	14	1	1	11	25	30	26	6	—
Other textile industries	25	—	2	30	14	5	44	5	—
Leather, leather goods and fur									
Leather (tanning and dressing) and fellmongery	4	1	5	33	24	20	15	2	—
Leather goods	1	—	—	—	—	13	10	77	—
Fur	4	*	*	*	*	*	*	*	*
Clothing and footwear									
Weatherproof outerwear	—	*	*	*	*	*	*	*	*
Men's and boys' tailored outerwear	—	*	*	*	*	*	*	*	*
Women's and girls' tailored outerwear	—	*	*	*	*	*	*	*	*
Overalls and men's shirts, underwear, etc.	1	—	—	—	—	51	11	38	—
Dresses, lingerie, infants' wear, etc.	—	*	*	*	*	*	*	*	*
Hats, caps and millinery	—	*	*	*	*	*	*	*	*
Dress industries not elsewhere specified	1	—	—	64	2	8	1	25	—
Footwear	2	—	10	28	35	7	4	16	—
Bricks, pottery, glass, cement, etc.									
Bricks, fireclay and refractory goods	24	5	21	6	7	53	8	—	—
Pottery	6	14	34	17	10	9	4	12	—
Glass	44	60	6	13	13	3	2	1	2
Cement	32	3	68	8	14	6	1	—	—
Abrasives and building materials not elsewhere specified	15	4	19	27	12	28	7	2	1
Timber, furniture, etc.									
Timber	2	2	7	23	34	16	10	2	6
Furniture and upholstery	1	—	12	7	14	13	52	2	—
Bedding, etc.	1	—	2	—	54	13	6	25	—
Shop and office fitting	—	*	*	*	*	*	*	*	*
Wooden containers and baskets	1	—	—	—	37	12	24	27	—
Miscellaneous wood and cork manufactures	2	—	2	42	2	25	14	15	—
Paper, printing and publishing									
Paper and board	48	7	9	70	8	3	1	2	—
Cardboard boxes, cartons and fibre-board packing cases	21	—	2	28	49	5	4	12	—
Manufactures of paper and board not elsewhere specified	15	3	1	17	54	7	5	13	—
Printing, publishing of newspapers and periodicals	36	—	1	10	2	20	66	1	—
Other printing, publishing, bookbinding, engraving, etc.	9	—	—	6	51	14	25	3	1
Other manufacturing industries									
Rubber	37	2	1	62	7	21	4	3	—
Linoleum, leather cloth, etc.	39	2	6	37	15	34	4	2	—
Brushes and brooms	6	1	—	77	7	7	1	7	—
Toys, games and sports equipment	6	—	—	7	10	22	12	48	1
Miscellaneous stationers' goods	5	—	—	10	24	1	35	30	—
Plastics moulding and fabricating	29	13	2	26	12	24	13	10	—
Miscellaneous manufacturing industries	3	27	2	16	14	13	12	16	—
Mining and quarrying (except coal)									
Stone and slate quarrying and mining	3	—	6	29	38	16	11	—	—
Chalk, clay, sand and gravel extraction	21	26	4	43	24	3	—	—	—
Other mining and quarrying	30	12	4	19	35	28	2	—	—
Gas, electricity and water									
Gas	19	91	2	—	4	1	—	2	—
Electricity	14	74	2	1	17	2	—	3	1
Water	11	66	14	1	12	3	2	1	1
Other services									
Laundries	1	—	—	4	2	—	2	92	—
Dry cleaning, job dyeing, carpet beating, etc.	1	—	—	—	25	18	9	48	—
Motor repairers, distributors, garages and filling stations	1	5	6	3	33	12	17	24	—
Repair of boots and shoes	—	*	*	*	*	*	*	*	*
Public administration									
National government service (except where previously included)	2	30	41	1	3	6	7	9	3
Local government service	3	18	8	4	49	4	11	4	2

* See footnote on opposite page.

Source: Ministry of Labour

Summary by Industry Group of Manual Workers Employed
and Percentages on Various Systems

April 1954 (Revised to 1958 Standard Industrial Classification)

Industry group	Number of workers		Numbers and percentages of shift workers shown on all returns received		Numbers and proportions of shift workers on each shift system											
	On all returns re-ceived	On returns showing some shift workers			Three shift		Double day shift		Alternating day and night shift		Normal night shift		Evening employment for part-time workers		Other shift systems	
					Nos. (000's)	Per cent.	Nos. (000's)	Per cent.	Nos. (000's)	Per cent.	Nos. (000's)	Per cent.	Nos. (000's)	Per cent.	Nos. (000's)	Per cent.
Food, drink and tobacco..	433.9	215.1	56.6	13	21.2	37	11.2	21	9.3	16	8.7	15	6.1	11	0.1	—
Chemicals and allied in- dustries	256.0	193.6	61.7	24	49.7	80	7.6	13	3.0	5	0.5	1	0.5	1	0.4	—
Metal manufacture	386.1	327.4	161.0	42	111.2	69	15.6	9	30.3	19	2.4	2	0.6	—	0.9	1
Engineering and electrical goods	995.9	521.5	68.4	7	9.6	14	7.5	12	32.4	47	15.9	23	3.0	4	—	—
Shipbuilding and marine engineering	231.9	90.3	5.8	3	—	—	—	—	2.9	50	2.9	50	—	—	—	—
Vehicles	444.8	336.3	57.5	13	4.4	8	1.4	1	40.3	72	10.3	18	1.1	1	—	—
Metal goods not elsewhere specified	303.2	125.9	23.7	8	7.1	30	5.4	23	7.4	31	2.2	9	1.6	7	—	—
Textiles	724.4	354.8	80.5	11	15.8	20	36.2	45	7.4	9	9.3	12	11.5	14	0.3	—
Leather, leather goods and fur	44.2	6.9	0.5	1	0.1	24	0.1	26	0.1	24	0.1	16	0.1	10	—	—
Clothing and footwear ..	354.0	12.2	0.9	—	0.1	10	0.3	30	0.1	10	0.1	10	0.3	40	—	—
Bricks, pottery, glass, cement, etc.	188.2	131.3	32.1	17	20.2	63	3.6	11	6.8	21	1.0	3	0.2	1	0.3	1
Timber, furniture, etc. ..	182.3	13.3	1.4	1	0.2	14	1.0	69	0.1	8	0.1	9	—	—	—	—
Paper, printing and pub- lishing	265.0	119.8	36.8	14	21.1	57	3.8	10	3.5	10	7.7	21	0.6	2	0.1	—
Other manufacturing in- dustries	136.5	88.4	29.3	21	15.6	53	2.0	7	9.7	33	1.0	4	1.0	3	—	—
All manufacturing indus- tries	4,946.2	2,536.7	616.3	12	276.4	45	95.6	16	153.1	25	62.3	10	26.7	4	2.0	—
Mining and quarrying (except coal)	36.6	15.4	5.4	15	1.6	30	3.3	60	0.5	10	—	—	—	—	—	—
Gas, electricity and water	254.9	223.6	41.4	16	36.1	87	3.7	9	1.2	3	0.1	—	—	—	0.3	1
Miscellaneous services* ..	173.5	14.0	1.7	1	0.2	12	0.2	12	0.2	12	0.2	12	0.9	52	—	—
All the above including manufacturing industries†	5,493.5	2,814.7	667.5	12	316.5	48	103.1	16	155.3	23	62.6	9	27.7	4	2.3	—

October 1964 (Based on 1958 Standard Industrial Classification)

Food, drink and tobacco..	450.7	306.8	86.9	19	26.9	31	20.6	24	14.1	16	8.1	9	16.6	19	0.7	1
Chemicals and allied in- dustries	252.1	211.3	72.2	29	58.6	81	7.8	11	2.5	3	0.7	1	2.3	3	0.4	1
Metal manufacture	428.1	376.9	186.2	44	131.4	71	16.7	9	28.7	16	6.1	3	2.3	1	0.9	—
Engineering and electrical goods	1,093.1	721.7	124.5	11	17.3	14	13.3	10	44.6	36	31.8	26	17.2	14	0.2	—
Shipbuilding and marine engineering	155.7	102.5	7.5	5	0.2	3	0.2	3	3.0	40	4.1	54	—	—	—	—
Vehicles	477.9	413.5	157.1	33	11.3	7	22.4	14	97.4	62	23.9	15	2.2	2	—	—
Metal goods not elsewhere specified	289.4	171.1	41.5	14	11.3	28	11.0	26	10.3	25	4.0	10	4.7	11	0.1	—
Textiles	528.0	392.5	116.3	22	36.3	32	41.3	35	6.8	6	16.7	14	15.3	13	0.1	—
Leather, leather goods and fur	35.0	11.1	1.0	3	0.3	28	0.2	18	0.2	18	0.2	18	0.2	18	—	—
Clothing and footwear ..	283.8	30.5	1.8	1	0.6	32	0.4	21	0.3	16	0.1	5	0.5	26	—	—
Bricks, pottery, glass, cement, etc.	209.7	157.3	48.3	23	29.6	62	5.5	12	9.8	20	2.1	4	0.7	1	0.6	1
Timber, furniture, etc. ..	143.3	19.3	2.2	2	0.6	29	0.6	28	0.3	14	0.4	19	0.1	5	0.1	5
Paper, printing and pub- lishing	322.1	229.0	77.6	24	34.9	45	16.1	21	7.3	9	16.2	21	2.9	4	0.1	—
Other manufacturing in- dustries	164.3	122.9	44.6	27	24.6	55	4.0	9	10.2	23	3.0	7	2.7	6	—	—
All manufacturing indus- tries	4,833.0	3,266.2	967.7	20	384.0	40	160.0	17	235.5	24	117.4	12	67.6	7	3.3	—
Mining and quarrying (except coal)	28.0	13.1	4.2	15	2.2	53	1.3	31	0.6	14	0.1	2	—	—	—	—
Gas, electricity and water	250.6	245.9	37.7	15	31.3	83	4.4	12	0.6	2	0.2	—	0.9	2	0.3	1
Miscellaneous services* ..	153.5	17.0	1.8	1	0.2	11	0.4	22	0.1	5	0.2	11	1.0	51	—	—
All the above, including manufacturing industries†	5,596.6	3,675.5	1,020.0	18	420.6	41	169.8	17	237.3	23	118.7	12	69.8	7	3.8	—

* Laundries, dry-cleaning, motor repairers and repair of boots and shoes. Source: Ministry of Labour
† Including national government and, for 1964 only, local government services which are shown separately in Tables D.13 and D.14.

PART E—TOTAL WORKING POPULATION

Introductory Note

Tables E.1–E.3 give an industrial analysis of the total working population. The total working population is made up of all those in employment, including the self-employed and employers, together with the unemployed and the Forces. The number in the total working population is about 25 millions or approximately one-half of the total population. Table E.4 analyses employees in employment in greater detail.

Tables E.5–E.7 show the number of unemployed persons registered at Employment Exchanges in Great Britain, and in Scotland, Wales, Northern Ireland and the seven English Regions, from 1954 onwards. The table for Great Britain distinguishes between the wholly unemployed and persons temporarily stopped. The tables also show the total number of unemployed as a percentage of the total number of employees. The figure is considered to be representative of the actual numbers of unemployed because the unemployed must attend Employment Exchanges if, as most do, they wish to claim unemployment benefit, and in addition many who are not claiming benefit also register. The main exception is a number of married women who are not eligible for unemployment benefit and who, when they become unemployed, do not register at Exchanges.

Table E.8 shows the number of vacancies registered at Employment Exchanges. This is useful as an indication of the trend in the demand for labour, but the figures do not necessarily reflect the total unsatisfied demand for labour, because there is no obligation on an employer to register his vacancies at an Employment Exchange. The paragraph headed “Unfilled Vacancies” in Part E of the Technical Appendix to No .12 (March,

1965) issue (page 142) gives further details on this subject.

Tables E.10 and E.11 compare the number of wholly unemployed and the number of unfilled vacancies in different occupations, for men and women respectively, in Great Britain and in Scotland, Wales and the seven English Regions. Table E.12 gives similar information analysed by industries. The occupational tables relate to adults only, but the industrial tables also include figures for boys and girls. Tables E.13–E.15 provide details about young persons entering employment.

In comparing the number of unemployed in a particular occupation or a particular industry with the number of unfilled vacancies it must be borne in mind that it may not be possible to match all the unemployed with the vacancies even supposing there is an excess of vacancies. One obvious reason is that the unemployed and the vacancies may be in different localities. On the other hand the figures of both unemployed and vacancies contain the ordinary day-to-day turnover of the Exchanges and will to some extent be matched together. Broadly speaking, the trends in the figures and in the relationship between the two sets of figures are indicative of the state of the supply of labour in relation to the demand.

It will be observed from the occupational tables that labourers form a high proportion of the wholly unemployed. On the other hand, vacancies for labourers form a low proportion of the total number of vacancies. Persons in the more skilled occupations are relatively in shorter supply at the present day than the less skilled,

Distribution of Total Working Population of Great Britain*

E.I

All Workers

Thousands

	1954 June	1955 June	1956 June	1957 June	1958 June	1959 June†		1960 June	1961 June	1962† June	1963 June	1964		1965 March
												June	Dec.	
Agriculture, forestry and fishing	1,074	1,066	1,032	1,025	1,009	999	999	983	948	920	906	879	832	829
Coal mining	786	783	781	790	778	751	756	691	661	644	617	590	578	571
Other mining and quarrying	81	79	77	78	76	72	70	70	70	68	67	67	67	67
Manufacturing:														
Food, drink and tobacco	887	901	912	916	925	939	818	821	832	828	820	817	824	798
Chemicals and allied industries	502	519	529	534	537	544	520	531	532	518	513	508	510	508
Metal manufacture	552	571	580	579	561	556	576	619	631	596	592	621	633	632
Engineering and electrical goods	1,838	1,948	1,979	2,002	2,013	2,011	1,938	2,058	2,147	2,182	2,151	2,208	2,248	2,239
Shipbuilding and marine engineering	285	288	296	291	280	266	264	252	241	236	212	204	210	212
Vehicles	1,176	1,231	1,243	1,225	1,235	1,248	869	919	898	883	873	877	882	878
Metal goods	502	524	526	521	515	521	519	556	569	560	557	577	588	585
Textiles	994	955	935	934	871	851	851	845	842	806	785	786	786	780
Leather, leather goods and fur	76	76	71	71	67	68	67	67	67	66	66	66	67	67
Clothing and footwear	688	675	679	678	642	644	565	582	585	581	563	556	554	542
Bricks, pottery, glass, cement, etc.	341	346	346	336	325	328	327	339	346	351	340	353	359	357
Timber, furniture, etc.	318	322	312	311	304	311	301	310	308	306	302	309	314	309
Paper, printing and publishing	540	561	573	583	585	589	577	607	621	630	629	631	640	634
Other manufacturing industries	277	289	288	290	287	293	285	305	309	309	312	325	336	334
Construction	1,454	1,486	1,541	1,519	1,492	1,509	1,523	1,567	1,617	1,653	1,681	1,755	1,773	1,744
Gas, electricity and water	373	378	376	379	375	374	374	370	379	387	397	402	408	408
Transport and communication	1,773	1,770	1,787	1,779	1,761	1,734	1,730	1,724	1,747	1,756	1,726	1,708	1,693	1,681
Distributive trades	2,742	2,811	2,870	2,945	2,939	3,000	3,209	3,284	3,312	3,367	3,401	3,422	3,556	3,437
Financial, professional and scientific services	4,077	4,122	4,173	4,217	4,258	4,340	4,874	4,947	5,060	5,227	3,000	3,106	3,143	3,173
Catering, hotels, etc.														
Miscellaneous services (excluding catering, hotels, etc.).														
National government service	594	563	561	543	529	520	505	502	511	520	537	519	518	518
Local government service	732	726	739	755	772	787	738	741	756	772	802	752	758	754
Total in civil employment	22,662	22,990	23,206	23,301	23,136	23,255	23,255	23,690	23,989	24,166	24,183	24,458	24,624	24,370
Wholly unemployed (All industries and services)	218	170	191	235	370	379	379	290	251	372	461	317	340	343
H.M. Forces§	845	809	767	708	620	569	569	518	474	442	427	424	425	424
Working population	23,725	23,969	24,164	24,244	24,126	24,203	24,203	24,498	24,714	24,980	25,071	25,199	25,389	25,137

Note.—Each figure is rounded to the nearest 1,000 and some rounded totals may differ from the sum of the rounded components.

Source: Ministry of Labour

* The table covers all persons aged 15 and over in employment or registered as unemployed. Part-time workers are counted as full units. The industry groups are those given in the Standard Industrial Classification (1958).

Figures after June 1964 are provisional and may be revised after the count of National Insurance cards at mid-1965.

† Figures are estimates for end of month until May 1962; and thereafter relate to mid-month.

‡ Analysis up to June 1959 according to Standard Industrial Classification (1948), and from June 1959 according to Standard Industrial Classification (1958). Figures for June 1959 given on both bases.

§ The figures for H.M. Forces include a small number of ex-service personnel on release leave.

E.2

Distribution of Total Working Population of Great Britain*

Males

Thousands

	1954 June	1955 June	1956 June	1957 June	1958 June	1959 June†		1960 June	1961 June	1962† June	1963 June	1964		1965 March
												June	Dec.	
Agriculture, forestry and fishing	955	948	916	907	893	884	884	865	837	812	795	774	743	748
Coal mining	771	767	765	773	759	732	737	673	642	626	599	572	561	553
Other mining and quarrying	76	74	73	73	71	67	65	65	65	63	62	62	62	62
Manufacturing:														
Food, drink and tobacco	506	509	512	516	526	534	459	463	469	474	473	471	472	464
Chemicals and allied industries	356	370	376	382	389	393	376	384	386	377	373	368	368	368
Metal manufacture	486	501	511	512	497	491	505	544	555	523	519	546	557	556
Engineering and electrical goods	1,372	1,430	1,468	1,491	1,509	1,499	1,436	1,510	1,582	1,610	1,582	1,608	1,636	1,636
Shipbuilding and marine engineering	272	275	282	278	266	253	251	239	229	224	201	193	198	201
Vehicles	1,007	1,049	1,063	1,049	1,059	1,068	751	795	777	765	756	758	762	760
Metal goods	322	333	339	341	340	345	338	360	373	371	372	381	389	387
Textiles	420	407	400	403	386	380	380	381	382	374	369	373	372	371
Leather, leather goods and fur	45	45	42	42	40	40	40	39	39	39	39	39	40	40
Clothing and footwear	218	214	211	215	203	204	161	164	167	162	158	156	155	151
Bricks, pottery, glass, cement, etc.	259	260	262	256	249	251	250	260	266	269	264	275	280	278
Timber, furniture, etc.	256	258	249	248	243	248	241	249	248	248	245	250	254	251
Paper, printing and publishing	345	358	366	376	380	386	376	396	405	411	415	416	421	419
Other manufacturing industries	160	168	170	175	175	179	174	185	186	189	192	200	206	206
Construction	1,404	1,434	1,481	1,456	1,427	1,444	1,457	1,497	1,541	1,572	1,600	1,673	1,691	1,662
Gas, electricity and water	334	338	336	338	334	332	332	327	334	341	349	352	357	356
Transport and communication	1,521	1,514	1,525	1,519	1,505	1,481	1,477	1,470	1,481	1,489	1,465	1,449	1,433	1,421
Distributive trades	1,475	1,502	1,519	1,551	1,553	1,578	1,689	1,712	1,707	1,733	1,750	1,754	1,774	1,747
Financial, professional and scientific services	1,539	1,546	1,559	1,584	1,603	1,643	2,083	2,112	2,169	2,243	1,223	1,259	1,269	1,284
Catering, hotels, etc.											269	279	258	253
Miscellaneous services (excluding catering, hotels, etc.)											807	835	831	823
National government service	425	399	397	383	372	362	350	345	346	350	362	344	342	340
Local government service	543	540	545	555	565	572	554	553	560	572	597	561	565	561
Total in civil employment	15,067	15,239	15,367	15,423	15,344	15,366	15,366	15,588	15,746	15,837	15,836	15,948	15,994	15,897
Wholly unemployed (All industries and services)	143	112	127	165	266	275	275	210	184	278	346	240	255	259
H.M. Forces§	822	790	751	693	606	554	554	503	459	425	410	408	409	408
Working population	16,032	16,141	16,245	16,281	16,216	16,195	16,195	16,301	16,389	16,540	16,592	16,596	16,658	16,564

*†‡§ See corresponding footnotes to Table E.1.

Source: Ministry of Labour

Distribution of Total Working Population of Great Britain*

E.3

Females

Thousands

	1954 June	1955 June	1956 June	1957 June	1958 June	1959 June†		1960 June	1961 June	1962† June	1963 June	1964		1965 March
												June	Dec.	
Agriculture, forestry and fishing	119	118	116	118	116	115	115	118	111	108	111	106	90	81
Coal mining	15	16	16	17	19	19	19	18	19	18	18	18	18	18
Other mining and quarrying	5	5	4	5	5	5	5	5	5	5	5	5	5	5
Manufacturing:														
Food, drink and tobacco	381	392	400	400	399	405	359	358	363	354	347	346	353	333
Chemicals and allied industries	146	149	153	152	148	151	144	147	146	141	140	141	142	140
Metal manufacture	66	70	69	67	64	65	71	75	76	73	73	75	77	76
Engineering and electrical goods	466	518	511	511	504	512	502	548	565	572	569	600	612	603
Shipbuilding and marine engineering	13	13	14	13	14	13	13	13	12	12	11	11	12	11
Vehicles	169	182	180	176	176	180	118	124	121	118	117	118	119	118
Metal goods	180	191	187	180	175	176	181	196	196	189	185	196	200	198
Textiles	574	548	535	531	485	471	471	464	460	432	416	413	414	409
Leather, leather goods and fur	31	31	29	29	27	28	27	28	28	27	27	27	27	27
Clothing and footwear	470	461	468	463	439	440	404	418	418	419	405	401	400	391
Bricks, pottery, glass, cement, etc. . . .	82	86	84	80	76	77	77	79	80	82	76	79	80	80
Timber, furniture, etc. . . .	62	64	63	63	61	63	60	61	60	58	57	59	59	58
Paper, printing and publishing	195	203	207	207	205	203	201	211	216	219	214	215	219	215
Other manufacturing industries	117	121	118	115	112	114	111	120	123	120	120	125	130	128
Construction	50	52	60	63	65	65	66	70	76	81	81	82	82	82
Gas, electricity and water	39	40	40	41	41	42	42	43	45	46	48	50	51	52
Transport and communication	252	256	262	260	256	253	253	254	266	267	261	259	260	260
Distributive trades	1,267	1,309	1,351	1,394	1,386	1,422	1,520	1,572	1,605	1,634	1,651	1,667	1,782	1,690
Financial, professional and scientific services	2,538	2,576	2,614	2,633	2,655	2,697	2,791	2,835	2,891	2,984	1,777	1,847	1,874	1,889
Catering, hotels, etc. . . .														
Miscellaneous services (excluding catering, hotels, etc.)														
National government service	169	164	164	160	157	158	155	157	165	170	175	175	176	177
Local government service	189	186	194	200	207	215	184	188	196	200	205	191	193	193
Total in civil employment	7,595	7,751	7,839	7,878	7,792	7,889	7,889	8,102	8,243	8,329	8,347	8,510	8,631	8,473
Wholly unemployed . (All industries and services)	75	58	64	70	104	104	104	80	67	94	115	77	85	84
H.M. Forces§	23	19	16	15	14	15	15	15	15	17	17	16	16	16
Working population	7,693	7,828	7,919	7,963	7,910	8,008	8,008	8,197	8,325	8,440	8,479	8,603	8,732	8,573

*†‡§ See corresponding footnotes to Table E.1.

Source: Ministry of Labour

E.4 Estimated Numbers of Employees in Employment in Great Britain— Industrial Analysis

Coal Mining; Manufacturing Industries; Construction; and Public Utilities

Industry	Thousands									
	1959	1960	1961	1962*		1963		1964†		1965
	June	June	June	June	Dec.	June	Dec.	June	Dec.	March
Coal Mining	756.1	691.4	661.0	643.9	629.4	616.9	603.0	589.7	580.8	573.0
Food, Drink and Tobacco	803.9	805.9	817.1	813.1	813.0	804.9	818.0	801.9	809.3	782.5
Grain Milling	40.4	40.1	41.4	42.1	41.7	41.0	41.3	40.8	40.3	40.2
Bread and Flour Confectionery	132.6	138.0	141.7	148.2	147.8	147.8	150.3	149.0	149.3	147.3
Biscuits	59.6	56.4	57.5	56.7	53.4	52.3	50.9	50.7	50.8	47.9
Bacon Curing, Meat and Fish Products	66.3	68.0	72.3	74.6	78.1	76.4	77.9	78.2	80.3	78.4
Milk Products	39.9	41.1	42.8	38.4	32.0	37.1	32.1	35.4	31.9	31.9
Sugar	18.0	17.3	16.5	16.8	18.9	16.4	18.0	15.6	17.5	15.3
Cocoa, Chocolate and Sugar Confectionery	100.2	102.1	104.4	100.0	99.1	95.6	99.2	94.5	94.9	91.0
Fruit and Vegetable Products	91.1	84.8	78.7	74.0	79.8	75.5	84.4	74.2	79.0	71.9
Animal and Poultry Foods	20.2	19.4	19.7	20.1	20.7	20.8	21.0	20.7	20.9	20.7
Food Industries not elsewhere specified	38.0	37.7	40.6	41.8	41.4	41.4	41.3	42.8	43.1	42.9
Brewing and Malting	95.4	97.1	99.2	99.5	99.8	98.2	99.7	97.6	99.5	96.4
Other Drink Industries	61.0	62.8	62.6	61.8	60.1	61.3	61.0	62.6	62.1	59.4
Tobacco	41.2	41.1	39.7	39.1	40.2	41.1	40.9	39.8	39.7	39.2
Chemical and Allied Industries	518.0	529.4	530.1	516.1	513.3	511.2	507.2	506.3	508.2	505.9
Coke Ovens and Manufactured Fuel	18.8	18.8	18.5	17.4	16.4	16.5	16.1	16.2	16.2	16.1
Mineral Oil Refining	40.8	40.0	39.2	31.5	31.3	31.0	30.7	29.5	28.8	28.2
Lubricating Oils and Greases	9.1	9.6	9.0	9.2	8.8	8.5	7.8	7.2	7.2	7.2
Chemicals and Dyes	218.0	216.9	217.0	215.7	215.4	216.5	218.9	220.6	220.6	220.2
Pharmaceutical and Toilet Preparations	66.5	72.2	73.3	73.3	74.8	76.2	75.0	73.1	75.5	74.5
Explosives and Fireworks	36.0	33.0	31.9	30.0	29.2	27.9	25.6	25.8	25.8	26.0
Paint and Printing Ink	48.5	48.9	48.7	48.2	47.8	47.1	47.1	47.1	47.1	46.8
Vegetable and Animal Oils, Fats, Soap and Detergents	45.7	44.8	45.1	43.6	43.6	43.3	42.0	42.5	42.0	41.9
Synthetic Resins and Plastics Materials	22.8	31.1	32.8	33.6	32.2	30.4	30.1	30.5	31.4	31.9
Polishes, Gelatine, Adhesives, etc.	11.8	14.1	14.6	13.6	13.8	13.8	13.9	13.8	13.6	13.1
Metal Manufacture	574.8	618.2	630.4	595.5	594.3	591.4	605.5	620.2	632.3	630.9
Iron and Steel (General)	274.1	296.0	304.1	281.7	281.9	283.5	290.3	298.2	304.5	304.3
Steel Tubes	51.0	54.3	55.9	55.9	54.7	53.5	54.2	55.8	57.1	57.5
Iron Castings, etc.	119.3	125.6	126.3	121.3	119.3	117.3	120.5	123.1	124.3	123.3
Light Metals	56.4	58.2	57.1	54.0	55.8	56.0	57.2	57.0	58.3	57.9
Copper, Brass and Other Base Metals	74.0	84.1	87.0	82.6	82.6	81.1	83.3	86.1	88.1	87.9
Engineering and Electrical Goods	1,912.3	2,032.5	2,121.0	2,155.6	2,155.8	2,125.1	2,167.0	2,181.5	2,221.9	2,213.4
Agricultural Machinery (except Tractors)	36.7	35.7	36.1	36.5	35.3	35.9	36.2	36.7	37.1	37.4
Metal-working Machine Tools	85.6	86.0	92.5	96.4	97.7	95.5	95.3	87.7	89.1	90.0
Engineers' Small Tools and Gauges	44.1	49.1	54.7	57.2	56.2	54.1	55.1	61.3	63.1	63.9
Industrial Engines	35.7	39.3	43.9	41.8	42.2	42.9	42.5	42.9	44.4	44.5
Textile Machinery and Accessories	48.2	53.2	55.5	54.1	51.9	50.5	50.9	50.7	52.1	52.2
Contractors' Plant and Quarrying Machinery	23.3	26.9	27.0	26.1	25.3	24.9	26.8	29.1	30.0	30.4
Mechanical Handling Equipment	48.2	50.4	54.5	58.1	56.6	53.9	54.6	56.7	58.1	58.8
Office Machinery	53.0	57.5	64.4	62.8	64.2	60.8	59.0	56.0	57.2	57.5
Other Machinery	315.9	331.8	343.3	347.2	347.3	343.7	346.0	347.7	354.2	354.3
Industrial Plant and Steelwork	146.4	153.4	159.8	155.7	150.2	142.3	143.2	144.7	147.3	147.8
Ordnance and Small Arms	36.5	33.4	31.2	30.6	29.3	29.2	29.8	27.3	27.7	27.6
Other Mechanical Engineering not elsewhere specified	182.7	197.5	206.3	218.9	215.8	210.8	217.6	226.3	233.4	233.8
Scientific, Surgical and Photographic Instruments, etc.	115.0	124.9	134.5	134.5	137.2	137.6	133.5	129.8	132.0	131.2
Watches and Clocks	14.5	15.5	16.0	15.1	14.8	14.9	15.3	15.0	15.1	15.1

*† See footnotes on page 102.

Source: Ministry of Labour

Estimated Numbers of Employees in Employment in Great Britain— Industrial Analysis—continued

E.4

Coal Mining; Manufacturing Industries; Construction; and Public Utilities

Thousands

Industry	1959	1960	1961	1962*		1963		1964†		1965
	June	June	June	June	Dec.	June	Dec.	June	Dec.	March
Engineering and Electrical Goods —continued										
Electrical Machinery	208.2	214.4	222.6	221.2	223.1	218.0	219.4	220.4	225.2	224.6
Insulated Wires and Cables	59.7	60.9	62.8	64.2	64.0	64.2	64.1	64.1	64.5	64.7
Telegraph and Telephone Apparatus	56.9	61.2	65.8	68.7	70.4	72.3	73.3	74.0	78.8	78.2
Radio and Other Electronic Apparatus	213.9	232.7	236.5	259.3	266.0	264.3	282.9	290.8	290.2	283.2
Domestic Electric Appliances	58.0	64.6	66.6	62.6	66.7	65.2	70.6	68.4	66.8	64.2
Other Electrical Goods	129.8	144.1	147.0	144.6	141.6	144.1	150.9	151.9	155.6	154.0
Shipbuilding and Marine Engineering	262.6	250.6	240.2	235.1	225.4	211.2	208.2	203.3	208.5	210.7
Shipbuilding and Ship Repairing	187.8	178.1	172.7	169.3	162.9	152.4	150.2	147.4	153.2	155.6
Marine Engineering	74.8	72.5	67.5	65.8	62.5	58.8	58.0	55.9	55.3	55.1
Vehicles	861.5	911.7	891.0	875.8	866.0	865.9	867.9	869.5	874.7	871.3
Motor Vehicle Manufacturing	385.7	436.0	413.3	426.4	432.6	449.7	465.8	479.8	484.5	487.1
Motor Cycle, Three-Wheel Vehicle and Pedal Cycle Manufacturing	36.3	41.4	33.0	29.4	30.1	29.0	27.4	26.0	26.3	26.0
Aircraft Manufacturing and Repairing	283.6	284.3	297.5	284.8	275.6	262.4	261.1	260.0	262.8	259.4
Locomotives and Railway Track Equip- ment	71.3	71.4	69.0	62.1	59.4	56.9	50.2	45.5	44.1	42.3
Railway Carriages and Wagons and Trams	77.2	71.8	71.5	66.7	61.9	61.6	57.0	51.9	50.9	50.4
Perambulators, Hand Trucks, etc.	7.4	6.8	6.7	6.4	6.4	6.3	6.4	6.3	6.1	6.1
Metal Goods not elsewhere specified	507.8	545.7	557.4	549.2	549.8	545.8	559.0	566.2	577.3	573.8
Tools and Implements	22.5	24.4	24.1	24.5	24.6	24.0	23.5	22.7	23.0	22.9
Cutlery	9.9	9.9	11.7	11.2	11.3	11.3	13.3	14.7	14.3	14.1
Bolts, Nuts, Screws, Rivets, etc.	40.4	45.2	47.5	45.5	44.6	44.2	45.0	45.7	46.6	46.7
Wire and Wire Manufactures	41.9	43.2	44.7	42.8	42.7	42.5	43.3	43.1	44.1	44.5
Cans and Metal Boxes	34.2	37.1	36.4	35.7	35.1	35.4	35.6	36.9	36.2	35.9
Jewellery, Plate and Refining of Precious Metals	28.4	29.0	29.5	28.7	28.9	28.3	27.7	26.8	27.0	26.9
Metal Industries not elsewhere specified	330.5	356.9	363.5	360.8	362.6	360.1	370.6	376.3	386.1	382.8
Textiles	842.0	836.2	832.8	796.9	791.8	776.4	785.4	776.6	777.1	770.8
Production of Man-made Fibres	38.3	42.1	42.8	42.5	42.2	42.3	43.6	44.8	44.7	44.8
Spinning and Doubling of Cotton, Flax and Man-made Fibres	136.7	124.9	121.5	107.1	105.2	100.5	102.6	103.1	103.8	103.4
Weaving of Cotton, Linen and Man- made Fibres	122.7	116.2	115.0	106.1	101.5	97.6	96.3	95.1	94.9	94.5
Woollen and Worsted	199.1	198.7	199.5	188.6	189.1	187.9	189.0	185.0	181.8	179.0
Jute	16.9	17.9	16.9	17.4	17.9	17.0	17.4	17.3	17.2	17.1
Rope, Twine and Net	13.1	12.7	12.1	12.1	11.9	11.5	11.1	10.9	10.3	10.3
Hosiery and other Knitted Goods	114.2	122.3	125.6	124.1	124.0	122.8	126.5	125.0	128.3	126.7
Lace	8.9	9.0	7.9	8.3	8.4	8.2	8.1	8.1	8.3	8.2
Carpets	32.7	35.0	35.8	37.6	38.7	38.7	39.6	39.8	40.7	40.5
Narrow Fabrics	21.5	21.4	21.2	21.4	21.4	21.7	21.9	21.7	21.9	21.8
Made-up Textiles	30.6	30.0	31.3	31.4	30.6	29.3	29.4	28.8	28.4	28.5
Textile Finishing	80.9	79.6	76.0	73.5	74.2	72.4	72.6	69.7	68.9	68.0
Other Textile Industries	26.4	26.4	27.2	26.8	26.7	26.5	27.3	27.3	27.9	28.0
Leather, Leather Goods and Fur	63.1	62.9	62.6	62.4	61.9	61.6	62.6	62.2	62.6	62.8
Leather (Tanning and Dressing) and Fellmongery	31.1	30.9	30.5	29.9	29.8	28.8	29.7	29.3	29.7	29.8
Leather Goods	23.0	23.6	22.8	23.6	23.5	24.0	24.3	24.2	24.1	24.3
Fur	9.0	8.4	9.3	8.9	8.6	8.8	8.6	8.7	8.8	8.7

*† See footnotes on page 102.

Source: Ministry of Labour

E.4 Estimated Numbers of Employees in Employment in Great Britain— Industrial Analysis—continued

Coal Mining; Manufacturing Industries; Construction; and Public Utilities

Thousands

Industry	1959	1960	1961	1962*		1963		1964†		1965
	June	June	June	June	Dec.	June	Dec.	June	Dec.	March
Clothing and Footwear	545.4	561.8	564.9	561.1	556.6	542.8	541.5	536.4	534.4	521.6
Weatherproof Outerwear	29.5	29.4	30.3	29.9	29.9	29.5	29.7	29.3	28.9	27.5
Men's and Boys' Tailored Outerwear	125.3	129.6	131.3	131.4	127.8	123.7	120.4	119.1	118.7	116.1
Women's and Girls' Tailored Outerwear	65.5	65.7	68.9	66.2	67.9	67.3	67.8	67.0	65.1	63.8
Overalls and Men's Shirts, Underwear, etc.	48.4	50.4	48.4	47.4	48.1	46.9	46.7	46.0	46.9	46.4
Dresses, Lingerie, Infants' Wear, etc.	108.8	115.6	112.6	115.5	113.9	111.8	110.0	107.9	108.4	106.9
Hats, Caps and Millinery	15.6	15.5	14.4	13.9	14.1	13.6	13.4	13.0	13.0	12.6
Dress industries not elsewhere specified	39.8	41.3	41.3	43.0	42.3	41.5	41.4	40.9	40.9	40.3
Footwear	112.5	114.3	117.7	113.8	112.6	108.5	112.1	113.2	112.5	108.0
Bricks, Pottery, Glass, Cement, etc.	323.9	335.8	343.3	347.4	342.9	337.0	347.0	350.3	356.6	354.4
Bricks, Fireclay and Refractory Goods	73.4	75.7	77.2	75.6	74.6	72.5	73.7	74.1	73.7	73.4
Pottery	66.1	66.2	66.6	68.2	66.8	63.7	64.7	65.2	66.1	65.5
Glass	74.8	76.2	77.2	78.2	77.2	76.1	78.4	77.7	79.2	78.9
Cement	16.1	16.7	17.9	17.1	17.0	17.4	17.4	17.6	17.8	17.7
Abrasives and Building Materials, etc., not elsewhere specified	93.5	101.0	104.4	108.3	107.3	107.3	112.8	115.7	119.8	118.9
Timber, Furniture, etc.	280.0	288.5	286.8	284.7	287.8	280.8	288.3	288.0	292.5	288.2
Timber	88.6	91.6	92.3	92.3	93.9	93.2	95.7	95.8	98.1	97.4
Furniture and Upholstery	102.2	105.1	99.9	98.3	99.9	95.4	99.3	99.7	101.8	99.9
Bedding, etc.	19.9	18.5	19.3	18.6	17.7	17.2	17.6	17.0	17.4	16.9
Shop and Office Fitting	23.8	26.8	29.5	30.1	30.4	31.3	31.6	31.9	31.3	30.9
Wooden Containers and Baskets	25.0	25.1	25.0	24.6	24.9	23.3	23.6	23.2	23.6	23.0
Miscellaneous Wood and Cork Manufactures	20.5	21.4	20.8	20.8	21.0	20.4	20.5	20.4	20.3	20.1
Paper, Printing and Publishing	567.7	597.8	612.3	621.2	625.3	620.6	627.9	621.7	631.0	624.7
Paper and Board	89.9	93.6	97.4	95.1	97.5	97.2	98.4	96.4	98.1	97.1
Cardboard Boxes, Cartons and Fibre-board Packing Cases	59.9	64.8	67.3	68.4	66.6	66.6	68.0	67.3	68.1	66.3
Manufactures of Paper and Board not elsewhere specified	62.2	66.7	70.5	70.1	71.4	70.5	72.4	70.9	71.6	70.9
Printing, Publishing of Newspapers and Periodicals	127.2	134.9	135.1	136.7	137.9	138.5	137.9	137.8	139.5	139.4
Other Printing, Publishing, Bookbinding, Engraving, etc.	228.5	237.8	242.0	250.9	251.9	247.8	251.2	249.3	253.7	251.0
Other Manufacturing Industries	279.7	300.4	304.1	304.3	309.3	306.8	319.5	320.1	331.1	329.1
Rubber	114.2	122.1	124.3	123.8	124.5	123.8	127.6	128.9	133.0	132.6
Linoleum, Leather Cloth, etc.	17.6	18.4	17.1	16.9	16.3	15.4	14.7	13.8	13.5	13.2
Brushes and Brooms	15.7	15.9	15.6	15.4	15.4	15.3	14.9	14.3	14.1	14.0
Toys, Games and Sports Equipment	28.9	31.3	33.5	32.0	32.6	32.5	35.0	33.3	36.4	36.1
Miscellaneous Stationers' Goods	11.2	11.4	11.7	11.9	12.5	11.4	11.3	11.0	11.2	11.0
Plastics Moulding and Fabricating	54.5	62.3	65.5	68.3	72.4	74.1	81.1	84.6	88.5	88.0
Miscellaneous Manufacturing Industries	37.6	39.0	36.4	36.0	35.6	34.3	34.9	34.2	34.4	34.2
All Manufacturing Industries	8,342.7	8,677.4	8,794.0	8,718.4	8,693.2	8,581.5	8,705.0	8,704.2	8,817.5	8,740.1
Construction	1,381.8	1,425.8	1,475.9	1,512.2	1,493.3	1,540.4	1,551.8	1,614.1	1,632.1	1,604.1
Gas, Electricity and Water	373.8	369.7	379.2	386.9	394.4	397.1	404.4	402.4	408.0	408.0
Gas	130.4	124.3	124.1	123.8	125.3	125.0	126.0	122.8	123.4	124.2
Electricity	207.5	209.6	217.1	224.4	228.8	230.9	235.9	235.8	241.0	240.8
Water Supply	35.9	35.8	38.0	38.7	40.3	41.2	42.5	43.8	43.6	43.0

* Estimates for end of month until May 1962; thereafter, the figures relate to mid-month.

Source: Ministry of Labour

† Figures after June 1964 are provisional and subject to revision in the light of more complete information to be derived from the count of National Insurance cards in mid-1965.

Registered Unemployed

E.5

Thousands

		Great Britain								
		Total				Married women	Wholly unemployed (including casuals)		Temporarily stopped	
		Total	Percentage rate*	Males	Females		Males	Females	Males	Females
1954	Monthly averages	284.8	1.3	184.4	100.4	49.6	176.5	95.1	7.9	5.3
1955		232.2	1.1	146.7	85.5	42.3	137.4	75.7	9.3	9.8
1956		257.0	1.2	168.8	88.2	43.8	151.0	78.6	17.8	9.6
1957		312.5	1.4	216.6	95.9	48.8	204.3	90.2	12.3	5.7
1958		457.4	2.1	321.4	136.0	65.9	293.8	116.3	27.6	19.7
1959		475.2	2.2	343.8	131.4	65.4	322.6	121.9	21.2	9.5
1960		360.4	1.6	259.8	100.6	50.9	248.3	97.6	11.5	3.0
1961		340.7	1.5	249.6	91.1	43.8	226.3	85.8	23.3	5.3
1962	463.2	2.0	344.9	118.3	54.3	321.9	110.0	22.9	8.3	
1963	573.2	2.5	440.1	133.1	58.8	393.8	126.7	46.2	6.4	
1964	380.6	1.7	286.2	94.4	44.3	279.6	92.6	6.6	1.8	
1962	April 9	438.8	2.0	324.9	113.9	55.5	301.5	105.0	23.3	8.9
	May 14	423.8	1.9	310.7	113.1	55.0	293.0	104.6	17.7	8.5
	June 18	397.2	1.8	294.7	102.4	50.6	277.5	94.7	17.2	7.7
	July 16	400.4	1.8	298.6	101.8	47.7	285.4	94.7	12.2	7.1
	August 13	464.4	2.1	340.2	124.2	48.3	328.4	117.1	11.8	7.1
	September 10	465.1	2.1	342.5	122.6	51.9	324.8	114.3	17.8	8.3
	October 15	501.4	2.2	372.6	128.8	58.5	345.9	121.7	26.7	7.1
	November 12	544.7	2.4	409.5	135.2	63.9	377.6	127.2	31.9	8.0
	December 10	566.2	2.5	433.1	133.1	61.5	399.4	125.0	33.7	8.1
1963	January 14	815.1	3.6	661.9	153.2	63.5	487.0	142.1	175.0	11.1
	February 11	878.4	3.9	721.9	156.4	65.7	517.9	142.8	204.0	13.7
	March 11	702.1	3.1	551.2	151.0	65.1	496.3	139.7	54.8	11.2
	April 8	604.6	2.7	457.4	147.2	65.9	430.6	139.8	26.9	7.4
	May 13	553.6	2.4	412.5	141.1	64.0	385.9	132.4	26.6	8.7
	June 10	479.7	2.1	359.9	119.8	58.1	345.7	115.0	14.2	4.8
	July 15	449.2	2.0	337.2	112.0	52.5	327.9	108.1	9.3	3.9
	August 12	502.0	2.2	369.0	133.0	50.6	362.0	129.6	7.0	3.4
	September 9	485.6	2.1	359.2	126.4	52.4	347.4	120.6	11.8	5.8
	October 14	474.4	2.1	352.0	122.4	55.6	341.7	120.0	10.3	2.4
	November 11	474.4	2.1	353.4	121.0	57.3	344.5	118.7	8.9	2.3
	December 9	459.8	2.0	346.2	113.7	54.5	339.8	111.6	6.3	2.0
1964	January 13	500.7	2.2	383.6	117.1	53.3	363.5	114.5	20.1	2.6
	February 10	464.1	2.0	350.3	113.8	53.8	344.3	111.5	6.0	2.3
	March 16	425.4	1.9	321.5	103.9	49.7	313.6	101.8	7.9	2.1
	April 13	411.6	1.8	309.9	101.7	49.5	305.2	99.9	4.7	1.8
	May 11	369.1	1.6	277.9	91.2	46.2	271.6	89.3	6.3	1.8
	June 15	321.9	1.4	243.7	78.2	39.8	240.3	76.6	3.4	1.6
	July 13	317.5	1.4	240.2	77.3	37.6	236.4	75.8	3.8	1.5
	August 10	368.5	1.6	272.0	96.5	37.0	269.4	94.8	2.7	1.7
	September 14	341.7	1.5	253.7	88.0	38.6	248.9	86.5	4.8	1.4
	October 12	347.8	1.5	258.6	89.2	41.7	252.6	87.7	6.0	1.5
	November 9	350.0	1.5	261.0	89.1	42.6	254.6	87.5	6.4	1.6
	December 7	348.8	1.5	261.5	87.4	41.7	254.5	85.1	6.9	2.3
1965	January 11	376.4	1.6	285.8	90.6	41.1	278.9	88.1	6.9	2.4
	February 8	367.9	1.6	276.3	91.6	42.1	269.9	88.2	6.4	3.4
	March 8	372.1	1.6	283.3	88.8	40.9	258.8	84.1	24.5	4.6
	April 12	341.2	1.5	256.4	84.8	38.8	243.4	82.6	12.9	2.3

* Number registered as unemployed expressed as a percentage of the estimated total number of employees.

Source: Ministry of Labour

Registered Unemployed

Analysis by Region

Thousands

		London and South Eastern*	Eastern	Southern	South Western	Midland	North Midland	East and West Ridings	North Western	North-ern	Scotland	Wales	North-ern Ireland
1954		51.7	13.2	11.2	15.8	12.3	8.6	17.1	44.2	28.3	59.5	22.9	33.0
1955		38.1	10.3	8.7	12.7	10.2	7.5	13.2	40.8	22.3	51.1	17.3	32.3
1956		43.5	11.7	10.5	14.1	23.0	9.0	13.8	40.0	19.7	52.2	19.5	30.1
1957		55.3	16.0	13.6	19.9	26.9	14.0	16.8	47.3	21.6	56.3	24.8	34.7
1958		71.7	20.5	43.2		33.9	23.5	35.3	80.8	31.2	81.1	36.3	43.5
1959 1960 1961	Monthly averages		Eastern and Southern*										
		68.3	35.7		26.1	31.5	22.6	34.7	82.0	43.1	94.9	36.3	36.9
		52.3	28.6		20.6	21.4	16.0	21.9	57.8	37.2	78.6	26.0	32.4
		54.0	28.0		17.8	31.4	15.7	18.8	49.3	32.4	68.4	24.9	36.1
						Midlands *	Yorkshire and Lincolnshire						
1962		72.2	35.3		22.5	56.8	36.5		76.8	49.3	83.1	30.7	36.7
1963		85.1	45.6		27.9	69.6	45.2		93.6	65.4	104.8	36.0	39.0
1964		57.0	28.4		20.5	33.7	28.4		62.5	44.0	80.3	25.7	32.8
1962	July 16 . . .	62.1	27.5		17.2	49.6	31.1		69.6	41.6	75.3	26.5	34.6
	August 13 . . .	73.2	34.1		19.6	58.4	37.2		83.1	47.7	81.2	30.0	34.4
	September 10 . .	68.6	33.3		20.5	58.7	37.5		83.1	49.7	82.8	30.9	33.4
	October 15 . . .	76.7	37.5		24.3	66.1	39.1		84.1	55.9	84.8	32.9	31.1
	November 12 . .	82.5	40.8		28.0	70.6	43.9		88.5	61.8	93.4	35.2	34.3
	December 10 . .	84.9	42.9		28.3	71.7	46.6		89.8	64.9	100.6	36.6	36.9
1963	January 14 . . .	126.7	79.4		46.8	112.1	65.4		117.3	84.4	128.1	54.9	45.9
	February 11 . . .	133.2	90.9		48.2	122.6	72.2		124.3	92.4	136.0	58.5	54.6
	March 11	104.2	60.5		32.2	89.7	56.9		110.3	79.2	125.4	43.7	45.2
	April 8	92.9	47.5		26.7	72.1	46.7		99.1	67.4	114.2	37.9	40.1
	May 13	81.6	39.7		24.6	65.1	45.7		95.4	62.9	103.7	34.9	38.8
	June 10	70.6	31.1		20.3	56.5	37.1		83.7	56.5	94.8	29.0	36.4
	July 15	62.6	29.3		18.1	51.3	35.1		79.0	51.8	94.5	27.5	35.7
	August 12	71.9	33.6		20.6	61.2	40.3		91.4	58.6	94.9	29.4	35.4
	September 9 . . .	67.3	32.5		20.8	58.7	37.9		89.6	58.2	91.6	29.0	34.7
	October 14	70.6	34.1		24.2	52.2	35.7		80.4	57.5	90.7	29.0	32.4
	November 11 . . .	71.8	34.4		26.2	48.5	35.2		78.1	58.3	92.7	29.2	33.6
	December 9	68.3	33.6		26.0	45.5	34.5		74.3	57.8	91.2	28.7	35.6
1964	January 13	76.8	36.8		27.5	45.9	36.9		78.0	56.8	101.4	40.6	39.6
	February 10	72.7	35.8		26.2	42.0	34.7		74.3	52.9	97.0	28.5	38.8
	March 16	64.6	33.4		23.3	37.3	32.2		68.6	48.6	92.1	25.3	36.5
	April 13	63.2	31.8		21.7	36.0	31.2		69.0	47.0	86.3	25.3	36.8
	May 11	55.4	26.7		18.5	33.5	27.3		62.8	43.1	79.1	22.7	34.4
	June 15	47.2	21.8		15.5	28.7	23.3		55.8	38.7	70.6	20.3	32.3
	July 13	44.9	21.4		14.6	26.4	22.8		55.5	36.5	74.4	21.0	31.5
	August 10	53.8	26.0		17.1	36.3	28.8		62.7	44.6	74.9	24.2	30.6
	September 14 . . .	49.3	25.3		17.4	30.4	26.2		57.5	40.4	71.7	23.5	28.7
	October 12	51.7	26.9		20.5	30.3	25.9		55.9	40.0	71.2	25.3	28.6
	November 9	52.8	27.4		21.6	29.3	25.9		55.6	40.1	71.5	25.9	26.8
	December 7	51.3	27.9		22.5	28.4	25.9		53.7	39.7	73.2	26.1	28.6
1965	January 11	56.9	31.7		24.3	29.6	27.8		56.9	41.4	79.7	28.0	32.8
	February 8	55.7	31.2		24.3	29.4	27.6		54.3	39.9	77.9	27.6	34.1
	March 8	54.0	30.4		23.4	45.8	26.9		53.3	37.4	73.8	27.1	33.6
							Yorkshire and Humberside*						
	April 12	51.4	32.7		20.5	35.9	23.1		50.1	34.7	67.7	25.1	32.7

* See page 161 of the April 1965 issue of the *Ministry of Labour Gazette* for details of changes in regional organisation.

Source: Ministry of Labour

Registered Unemployed (Percentage Rates)

E.7

Analysis by Region

		London and South Eastern*	Eastern	Southern	South Western	Midland	North Midland	East and West Ridings	North Western	North- ern	Scotland	Wales	North- ern Ireland
1954		1.0	1.2	1.1	1.5	0.6	0.6	0.9	1.5	2.3	2.8	2.5	7.0
1955		0.7	0.9	0.8	1.1	0.5	0.5	0.7	1.4	1.8	2.4	1.8	6.8
1956		0.8	1.0	1.0	1.3	1.1	0.6	0.7	1.3	1.5	2.4	2.0	6.4
1957		1.0	1.3	1.3	1.8	1.3	0.9	0.9	1.6	1.7	2.6	2.6	7.3
1958		1.3	1.6	1.9		1.6	1.6	1.9	2.7	2.4	3.8	3.8	9.3
			Eastern and Southern *										
1959	Monthly averages	1.2	1.5		2.1	1.5	1.5	1.9	2.8	3.3	4.4	3.8	7.8
1960		0.9	1.2		1.7	1.0	1.0	1.2	1.9	2.9	3.7	2.7	6.7
1961		1.0	1.1		1.4	1.4	1.0	1.0	1.6	2.5	3.2	2.6	7.5
						Midlands *	Yorkshire and Lincolnshire						
1962		1.3	1.4		1.7	1.6	1.7		2.6	3.8	3.8	3.1	7.5
1963		1.5	1.8		2.2	1.9	2.1		3.1	5.0	4.8	3.7	8.0
1964		1.0	1.1		1.5	0.9	1.3		2.1	3.4	3.7	2.6	6.6
1962	July 16 . . .	1.1	1.1		1.4	1.4	1.4		2.3	3.2	3.5	2.7	7.2
	August 13 . . .	1.3	1.4		1.5	1.7	1.7		2.8	3.7	3.8	3.1	7.1
	September 10 . .	1.2	1.4		1.6	1.7	1.7		2.8	3.8	3.8	3.2	6.9
	October 15 . . .	1.4	1.5		1.9	1.9	1.8		2.8	4.3	3.9	3.4	6.4
	November 12 . .	1.5	1.7		2.2	2.0	2.0		2.9	4.7	4.3	3.6	7.1
	December 10 . .	1.5	1.8		2.2	2.0	2.1		3.0	5.0	4.7	3.8	7.6
1963	January 14 . . .	2.2	3.3		3.7	3.2	3.0		3.9	6.5	5.9	5.7	9.5
	February 11 . . .	2.3	3.6		3.8	3.4	3.3		4.1	7.1	6.2	6.0	11.2
	March 11	1.8	2.4		2.5	2.5	2.6		3.7	6.0	5.7	4.5	9.3
	April 8	1.6	1.9		2.1	2.0	2.1		3.3	5.1	5.2	3.9	8.3
	May 13	1.4	1.6		1.9	1.8	2.1		3.2	4.8	4.8	3.6	8.0
	June 10	1.2	1.2		1.6	1.6	1.7		2.8	4.3	4.3	3.0	7.5
	July 15	1.1	1.2		1.4	1.4	1.6		2.6	4.0	4.3	2.8	7.3
	August 12	1.2	1.3		1.6	1.7	1.8		3.0	4.5	4.3	3.0	7.3
	September 9 . . .	1.2	1.3		1.6	1.6	1.7		3.0	4.4	4.2	3.0	7.1
	October 14	1.2	1.4		1.9	1.5	1.6		2.7	4.4	4.2	3.0	6.6
	November 11 . . .	1.2	1.4		2.0	1.4	1.6		2.6	4.5	4.2	3.0	6.8
	December 9	1.2	1.3		2.0	1.3	1.6		2.5	4.4	4.2	2.9	7.2
1964	January 13	1.3	1.4		2.1	1.3	1.7		2.6	4.3	4.7	4.1	8.0
	February 10	1.3	1.4		2.0	1.2	1.6		2.5	4.1	4.5	2.9	7.9
	March 16	1.1	1.3		1.8	1.0	1.5		2.3	3.7	4.2	2.6	7.4
	April 13	1.1	1.2		1.7	1.0	1.4		2.3	3.6	4.0	2.6	7.5
	May 11	1.0	1.0		1.4	0.9	1.2		2.1	3.3	3.6	2.3	7.0
	June 15	0.8	0.9		1.2	0.8	1.1		1.9	3.0	3.2	2.1	6.5
	July 13	0.8	0.8		1.1	0.7	1.0		1.8	2.8	3.4	2.1	6.4
	August 10	0.9	1.0		1.3	1.0	1.3		2.1	3.4	3.4	2.5	6.2
	September 14 . . .	0.9	1.0		1.3	0.8	1.2		1.9	3.1	3.3	2.4	5.8
	October 12	0.9	1.1		1.6	0.8	1.2		1.9	3.1	3.3	2.6	5.8
	November 9	0.9	1.1		1.7	0.8	1.2		1.9	3.1	3.3	2.6	5.4
	December 7	0.9	1.1		1.7	0.8	1.2		1.8	3.0	3.4	2.7	5.8
1965	January 11	1.0	1.2		1.8	0.8	1.3		1.9	3.2	3.6	2.8	6.6
	February 8	1.0	1.2		1.8	0.8	1.2		1.8	3.1	3.6	2.8	6.9
	March 8	0.9	1.2		1.8	1.3	1.2		1.8	2.9	3.4	2.7	6.8
							Yorkshire and Humberside*						
	April 12	0.9	1.2		1.5	1.0	1.1		1.7	2.7	3.1	2.5	6.6

* See corresponding footnote to Table E.6.

Source: Ministry of Labour

		Unfilled vacancies—End of period						
		Total	Males			Females		
			Total	18 years and over	Under 18 years	Total	18 years and over	Under 18 years
1955	.	382	214	154	60	168	93	75
1956	.	279	152	107	45	127	70	57
1957	.	236	122	89	33	114	60	54
1958	.	163	87	68	19	76	42	34
1959	.	251	129	98	31	122	72	50
1960	.	294	160	114	46	134	77	57
1961	.	249	134	93	41	115	64	51
1962	.	157	73	53	20	85	57	28
1963	.	213	105	79	26	108	76	32
1964	.	311	163	120	42	149	102	47
1961	October 11	289	155	114	41	134	82	52
	November 8	263	141	101	40	122	72	50
	December 6	249	134	93	41	115	64	51
1962	January 10	224	118	87	31	106	66	40
	February 7	213	114	86	28	99	62	37
	March 7	218	115	85	30	104	65	39
	April 4	239	125	90	35	114	69	45
	May 9	245	120	91	29	125	87	38
	June 13	252	121	89	32	130	89	41
	July 11	251	122	83	39	129	84	45
	August 8	227	110	77	33	117	77	40
	September 5	201	96	72	24	105	75	30
	October 10	176	83	64	19	93	68	25
	November 7	162	75	56	18	87	62	25
	December 5	157	73	53	20	85	57	28
1963	January 9	143	64	49	14	80	59	21
	February 6	141	63	50	13	79	60	19
	March 6	161	73	57	16	88	65	23
	April 3	190	90	67	22	100	71	30
	May 8	195	95	72	23	100	73	27
	June 5	215	103	77	26	112	81	31
	July 10	233	113	79	34	120	81	39
	August 7	220	107	77	30	113	77	36
	September 4	214	104	79	25	110	80	30
	October 9	215	106	81	24	109	79	31
	November 6	214	106	80	26	108	77	32
	December 4	213	105	79	26	108	76	32
1964	January 8	229	111	83	28	117	83	35
	February 5	250	123	90	33	128	88	40
	March 11	297	147	104	43	150	99	52
	April 8	307	150	108	42	157	104	53
	May 6	327	163	116	47	164	111	53
	June 10	368	185	128	57	183	122	61
	July 8	380	190	128	63	190	123	67
	August 5	357	181	123	58	176	115	61
	September 9	335	172	125	47	163	114	50
	October 7	325	167	124	43	157	110	48
	November 4	319	168	125	43	151	105	46
	December 2	311	163	120	42	149	102	47
1965	January 6	311	160	118	42	151	103	48
	February 8	326	170	124	46	156	105	51
	March 8	358	190	137	53	168	112	56
	April 12	408	214	149	65	194	125	68

* As notified to Ministry of Labour Local Offices and to Youth Employment Offices.

Source: Ministry of Labour

Unfilled Vacancies and Registered Wholly Unemployed—All Workers (Great Britain)

E.9



Occupational Analysis of Wholly Unemployed Adults and Unfilled Vacancies for Adults, March 1965

E.10

MEN

Occupation	Region																Scotland		Wales	
	Great Britain		London and South Eastern		Eastern and Southern		South Western		Midlands		Yorkshire and Lincolnshire		North Western		Northern		Wholly unem- played	Unfilled vacancies	Wholly unem- played	Unfilled vacancies
	Wholly unem- played	Unfilled vacancies	Wholly unem- played	Unfilled vacancies	Wholly unem- played	Unfilled vacancies	Wholly unem- played	Unfilled vacancies	Wholly unem- played	Unfilled vacancies	Wholly unem- played	Unfilled vacancies	Wholly unem- played	Unfilled vacancies	Wholly unem- played	Unfilled vacancies				
Farm workers, fishermen, etc.	5,232	1,784	267	438	1,027	442	663	230	238	202	916	161	242	93	337	84	1,325	75	217	59
Regular farm, market garden workers	2,735	703	83	105	726	162	249	117	150	97	335	58	64	45	195	39	809	31	124	49
Gardeners, nursery workers, etc.	970	952	123	326	175	274	132	108	83	103	74	44	90	46	95	18	147	24	51	9
Forestry workers	80	34	4	7	8	6	5	5	5	2	—	3	1	2	9	3	33	5	15	1
Fishermen	1,447	95	57	—	118	—	277	—	—	—	507	56	87	—	38	24	336	15	27	—
Miners and quarrymen	626	2,886	6	7	2	1	122	33	20	582	30	421	29	614	65	20	254	6	98	1,202
Colliery workers	538	2,777	1	6	1	—	119	—	16	559	26	421	19	605	55	4	233	3	68	1,179
Other miners and quarrymen	88	109	5	1	1	1	3	33	4	23	4	—	10	9	10	16	21	3	30	23
Gas, coke and chemicals makers	203	521	20	88	11	62	10	60	6	68	6	41	71	94	34	3	43	49	2	56
Glass workers	59	269	20	95	6	34	2	3	3	74	4	22	7	15	4	24	11	—	2	2
Pottery workers	63	106	7	3	1	1	3	—	41	76	1	—	1	1	1	—	6	1	2	24
Furnace, forge, foundry, rolling mill workers.	597	2,125	40	156	11	267	23	64	100	871	50	376	50	195	92	82	200	102	31	12
Moulders and coremakers	271	1,312	22	110	7	237	12	52	48	490	18	144	19	148	35	52	106	75	4	4
Smiths, forgemen	148	351	12	21	4	20	9	10	13	169	12	61	20	26	30	15	35	22	13	7
Other workers	178	462	6	25	—	10	2	2	39	212	20	171	11	21	27	15	59	5	14	1
Electrical and electronic workers	2,046	5,336	452	1,312	222	1,155	146	356	139	1,178	130	353	386	393	167	173	265	277	139	139
Electronic equipment manufacture and maintenance workers	678	1,785	198	564	102	531	68	93	40	331	32	46	93	109	37	26	73	48	35	37
Electricians	980	1,837	179	409	84	366	59	146	60	416	70	87	221	115	88	100	149	155	70	43
Electrical fitters, etc.	388	1,714	75	339	36	258	19	117	39	431	28	220	72	169	42	47	43	74	34	59
Engineering and allied trades workers	11,265	32,781	1,880	7,429	1,025	5,894	667	1,793	1,143	6,586	600	3,094	1,966	4,023	1,240	1,355	1,953	1,870	791	737
Constructional fitters and erectors	804	140	59	19	60	24	18	3	51	55	60	11	134	14	129	10	171	1	122	3
Platers	219	917	10	102	36	97	23	35	6	161	6	196	28	88	43	99	56	120	11	19
Riveters and caulkers	213	108	16	13	36	10	9	—	5	4	6	16	28	37	45	12	61	16	7	—
Shipwrights	146	458	17	65	16	74	12	28	—	3	2	9	32	133	37	49	27	95	3	2
Miscellaneous boilershop and ship-building workers	359	89	37	9	21	8	6	2	4	15	9	8	116	27	50	18	94	2	22	—
Sheet metal workers	317	1,818	62	510	24	415	16	99	31	219	7	116	65	181	29	66	67	139	16	73
Welders	969	1,574	142	238	84	308	31	74	81	344	50	197	119	202	157	68	199	112	106	31
Toolmakers	71	453	22	161	5	73	4	16	15	105	5	28	10	37	1	18	6	12	3	3
Press tool makers	54	379	13	137	7	31	3	10	8	114	2	2	10	22	4	8	5	14	2	41
Mould makers	8	113	1	20	1	20	3	—	1	40	1	4	—	16	1	1	—	2	—	10
Precision fitters	1,086	3,403	188	767	131	726	101	257	106	660	44	295	185	413	127	68	141	160	63	57
Maintenance fitters, erectors	832	1,884	156	364	65	176	33	66	43	500	41	274	166	246	117	75	116	92	95	91
Fitters (not precision), mechanics	1,351	3,745	232	1,039	119	690	106	285	83	690	91	258	278	361	124	105	231	200	87	117
Turners	229	2,103	39	409	25	330	15	134	25	407	9	173	39	316	28	111	37	179	12	44

Note.—Wholly unemployed figures relate to 8th March and unfilled vacancy figures to 3rd March.

Source: Ministry of Labour

Occupational Analysis of Wholly Unemployed Adults and Unfilled Vacancies for Adults, March 1965—continued

E.10

MEN

Occupation	Region										Scotland		Wales							
	Great Britain		London and South Eastern		Eastern and Southern		South Western		Midlands		Yorkshire and Lincolnshire		North Western		Northern		Scotland		Wales	
	Wholly unem- ployed	Unfilled vacancies	Wholly unem- ployed	Unfilled vacancies	Wholly unem- ployed	Unfilled vacancies	Wholly unem- ployed	Unfilled vacancies	Wholly unem- ployed	Unfilled vacancies	Wholly unem- ployed	Unfilled vacancies	Wholly unem- ployed	Unfilled vacancies	Wholly unem- ployed	Unfilled vacancies	Wholly unem- ployed	Unfilled vacancies	Wholly unem- ployed	Unfilled vacancies
Engineering and allied trades workers—continued																				
Machine-tool setters, setter operators	515	6,580	95	1,199	47	1,052	26	337	83	1,587	29	732	65	1,004	68	303	83	288	19	78
Machine-tool operators . . .	902	2,916	190	848	50	498	51	153	219	649	40	243	128	338	29	52	154	104	41	31
Electro platers . . .	47	152	14	60	3	17	2	14	11	36	1	6	2	11	1	3	11	1	2	4
Plumbers, pipe fitters . . .	869	1,380	190	230	100	269	44	74	50	204	29	134	220	154	65	104	118	176	53	35
Miscellaneous engineering workers .	1,479	2,082	237	626	120	387	71	80	254	477	107	147	204	196	133	30	254	102	99	37
Watch makers and repairers . . .	74	42	22	12	4	3	6	4	8	8	5	6	7	3	12	—	7	2	3	4
Instrument makers and repairers . .	171	603	41	198	27	160	13	24	8	33	10	10	25	35	14	104	23	19	10	20
Goldsmiths, jewellers, etc. . .	23	38	12	22	3	3	1	1	4	7	—	3	1	1	—	1	2	—	—	—
Vehicle and cycle chassis and body building . . .	264	678	46	163	10	130	59	22	19	158	25	62	52	57	10	40	31	15	12	31
Aircraft body building . . .	65	528	5	55	23	341	5	61	9	23	2	4	10	39	3	—	7	—	1	5
Miscellaneous metal goods workers .	198	598	34	163	8	52	9	14	19	87	19	160	42	92	13	10	52	19	2	1
Woodworkers.	1,681	6,509	416	1,509	170	1,326	86	516	122	1,011	124	526	290	418	145	297	257	445	71	461
Carpenters, joiners . . .	1,199	4,936	280	959	99	995	63	415	86	791	97	420	232	314	103	262	183	361	56	419
Cabinet makers . . .	101	404	37	153	16	86	5	28	16	55	6	22	14	20	6	1	13	25	4	14
Sawyers, wood cutting machinists . .	190	638	41	238	38	148	10	32	16	60	11	43	26	46	21	27	26	32	1	12
Pattern makers . . .	53	220	9	44	3	51	2	12	1	50	1	19	7	18	11	4	15	14	4	8
Other woodworkers . . .	138	311	49	115	14	46	6	29	19	55	9	22	11	20	4	3	20	13	6	8
Leather workers	550	293	106	79	62	58	29	16	95	95	30	12	57	19	47	3	107	6	17	5
Tanners, fellmongers, etc. . .	61	109	18	51	7	10	2	5	10	21	1	8	5	6	7	1	6	4	5	3
Boot and shoe makers, repairers . .	489	184	88	28	55	48	27	11	85	74	29	4	52	13	40	2	101	2	12	2
Textile workers	690	968	18	21	30	32	67	21	61	92	224	259	142	452	16	1	125	89	7	1
Textile spinners . . .	64	209	1	—	1	—	—	2	—	3	11	57	34	124	—	—	15	23	2	—
Textile weavers . . .	68	217	1	1	—	6	—	4	—	13	20	41	19	152	—	—	28	—	—	—
Other textile workers . . .	558	542	16	20	29	26	67	15	61	76	193	161	89	176	16	1	82	66	5	1
Clothing, etc. workers	847	941	395	515	41	95	23	27	32	86	37	55	164	98	41	4	100	40	14	21
Retail bespoke tailoring workers . .	110	65	53	22	5	8	6	3	4	11	4	—	17	15	5	—	16	5	—	1
Wholesale heavy clothing workers . .	345	466	214	323	6	20	—	1	5	28	11	40	76	36	4	—	29	13	—	5
Other clothing workers . . .	170	213	74	100	13	31	6	15	8	20	3	5	40	27	6	3	14	8	6	4
Upholstery workers, etc. . .	222	197	54	70	17	36	11	8	15	27	19	10	31	20	26	1	41	14	8	11
Food, drink and tobacco workers	773	605	131	176	54	106	37	66	40	77	61	53	131	71	51	12	242	25	26	19
Workers in food manufacture . . .	728	578	120	154	52	106	34	66	35	77	58	52	128	69	49	12	228	23	24	19
Workers in drink manufacture . . .	28	17	3	12	1	—	—	—	3	—	3	1	1	2	2	—	14	2	1	—
Workers in tobacco manufacture . . .	17	10	8	10	1	—	3	—	2	—	—	—	2	—	—	—	—	—	1	—

Note.—Wholly unemployed figures relate to 8th March and unfilled vacancy figures to 3rd March.

Source: Ministry of Labour

Occupational Analysis of Wholly Unemployed Adults and Unfilled Vacancies for Adults, March 1965—continued

E.10

MEN

Occupation	Region										Scotland		Wales							
	Great Britain		London and South Eastern		Eastern and Southern		South Western		Midlands		Yorkshire and Lincolnshire		North Western		Northern		Scotland		Wales	
	Wholly unem- played	Unfilled vacancies	Wholly unem- played	Unfilled vacancies	Wholly unem- played	Unfilled vacancies	Wholly unem- played	Unfilled vacancies	Wholly unem- played	Unfilled vacancies	Wholly unem- played	Unfilled vacancies	Wholly unem- played	Unfilled vacancies	Wholly unem- played	Unfilled vacancies	Wholly unem- played	Unfilled vacancies	Wholly unem- played	Unfilled vacancies
Paper and printing workers	397	514	131	125	40	168	26	48	18	53	16	31	57	50	19	12	77	25	13	2
Paper and paper products workers	97	165	21	51	8	36	3	10	3	10	1	10	16	31	4	1	40	15	1	1
Printing workers	300	349	110	74	32	132	23	38	15	43	15	21	41	19	15	11	37	10	12	1
Building materials workers	78	366	8	31	3	33	4	34	5	153	5	48	10	40	11	9	26	10	6	8
Brick and tile production workers	49	199	1	15	—	22	3	10	3	70	5	41	4	27	8	4	20	5	5	5
Other building materials workers	29	167	7	16	3	11	1	24	2	83	—	7	6	13	3	5	6	5	1	3
Makers of products not elsewhere specified	270	828	92	161	21	127	11	110	30	280	7	26	47	95	16	7	39	18	7	4
Rubber workers	36	353	9	9	1	12	1	72	2	207	—	3	11	37	3	4	8	9	1	—
Plastics workers	91	273	45	84	7	64	4	12	11	51	1	13	11	37	5	2	6	7	1	3
Other workers	143	202	38	68	13	51	6	26	17	22	6	10	25	21	8	1	25	2	5	1
Construction workers	3,552	4,192	652	856	236	938	154	388	320	690	257	328	539	366	456	130	732	225	206	271
Bricklayers	1,101	2,266	165	505	72	570	37	171	137	400	112	168	140	171	207	62	177	104	54	115
Masons	133	147	17	21	1	9	22	66	1	7	4	3	17	10	13	5	53	18	5	8
Slaters	219	93	33	4	23	14	7	7	10	16	12	1	20	32	18	3	82	15	14	1
Plasterers	333	553	59	90	30	110	15	62	29	57	18	62	55	37	32	19	71	44	24	72
Others	1,766	1,133	378	236	110	235	73	82	143	210	111	94	307	116	186	41	349	44	109	75
Painters and decorators	5,222	2,122	1,585	651	532	450	231	168	376	341	324	157	837	175	532	86	627	55	178	39
Painters	4,759	1,574	1,428	409	501	354	201	143	331	260	299	126	760	133	488	74	583	42	168	33
Decorators (excluding pottery and glass decorators)	463	548	157	242	31	96	30	25	45	81	25	31	77	42	44	12	44	13	10	6
Drivers, etc. of stationary engines, cranes, etc.	1,529	953	157	156	85	191	65	47	121	214	90	119	224	100	223	49	412	54	152	23
Transport and communication workers	16,201	15,132	2,357	5,618	1,500	1,773	978	645	1,043	3,828	1,194	1,029	2,571	1,270	1,837	384	3,242	323	1,479	262
Railway workers	283	1,552	24	534	15	151	20	40	22	378	7	189	42	151	33	35	72	40	48	34
Motor drivers (except P.S.V.)	12,169	4,903	1,608	1,593	1,166	711	774	361	924	1,073	971	309	1,807	437	1,289	117	2,521	178	1,109	124
P.S.V. drivers, conductors	309	6,610	38	2,920	38	543	29	58	20	1,966	17	263	53	554	27	206	60	46	27	54
Seamen	2,715	265	480	18	199	7	91	—	11	25	159	205	594	1	429	—	496	8	256	1
Harbours and docks workers	100	194	9	16	13	4	6	103	2	—	5	2	16	43	32	—	13	21	4	5
Other transport workers	277	598	86	275	27	115	24	34	27	90	12	21	32	34	17	7	37	10	15	12
Communications workers	348	1,010	112	262	42	242	34	49	37	296	23	40	27	50	10	19	43	20	20	32
Warehousemen, packers, etc.	3,250	1,772	727	719	301	295	252	95	257	306	190	134	422	128	229	23	678	43	194	29
Warehouse workers	2,759	1,283	524	451	279	248	236	77	225	243	171	93	328	88	216	19	597	38	183	26
Packers, bottlers	491	489	203	268	22	47	16	18	32	63	19	41	94	40	13	4	81	5	11	3

Note.—Wholly unemployed figures relate to 8th March and unfilled vacancy figures to 3rd March.

Source: Ministry of Labour

Occupational Analysis of Wholly Unemployed Adults and Unfilled Vacancies for Adults, March 1965

WOMEN

E.11

Occupation	Region												Scotland		Wales								
	Great Britain			London and South Eastern		Eastern and Southern		South Western		Midlands		Yorkshire and Lincolnshire		North Western		Northern		Scotland		Wales			
	Wholly unem- played	Unfilled vacancies	Total	Wholly unem- played	Unfilled vacancies	Total	Wholly unem- played	Unfilled vacancies	Total	Wholly unem- played	Unfilled vacancies	Total	Wholly unem- played	Unfilled vacancies	Total	Wholly unem- played	Unfilled vacancies	Total	Wholly unem- played	Unfilled vacancies	Total		
Farm workers, etc.	367	273	640	46	117	163	63	55	118	46	22	30	34	27	13	15	16	28	3	98	11	14	2
Gas, coke and chemicals makers	101	135	236	—	12	12	—	20	20	—	10	2	21	—	13	9	36	2	3	68	—	20	20
Glass workers	35	102	137	2	40	42	—	15	—	—	3	—	15	1	10	25	14	2	1	5	—	—	4
Pottery workers	66	595	661	2	1	3	1	5	8	3	10	51	530	—	2	4	47	1	—	4	—	—	—
Furnace, forge, foundry, rolling mill workers	78	158	236	—	12	12	—	9	—	2	—	20	104	—	20	3	6	2	1	51	4	—	2
Electrical and electronic workers	100	299	399	15	128	143	9	73	82	—	19	7	57	—	7	16	8	23	3	29	4	1	—
Engineering and allied trades workers	1,892	6,679	8,571	223	2,088	2,311	55	670	725	25	150	406	2,557	88	477	388	648	110	23	565	28	32	38
Welders	37	120	157	2	21	23	—	1	9	—	1	9	82	1	8	1	6	1	—	22	—	1	1
Machine-tool operators	537	2,485	3,022	53	641	694	4	126	130	5	40	207	1,319	24	204	101	125	9	1	128	20	6	9
Miscellaneous engineering workers	925	2,611	3,536	149	1,100	1,249	45	424	469	18	77	118	482	17	148	225	336	76	11	256	5	21	28
Miscellaneous metal goods workers	393	1,463	1,856	19	326	345	6	119	125	2	32	72	674	46	117	61	181	24	11	159	3	4	—
Woodworkers	36	123	159	3	55	58	5	5	10	—	11	2	10	9	20	9	17	—	—	8	3	—	2
Leather workers	266	665	931	21	239	260	10	47	57	7	35	55	206	10	21	60	100	10	6	79	5	14	6
Tanners, fellmongers, etc.	89	381	470	9	155	164	4	25	29	4	3	14	107	6	14	18	60	4	6	27	5	3	6
Boot and shoe makers, repairers	177	284	461	12	84	96	6	22	38	3	32	41	99	4	7	42	40	6	—	52	—	11	—
Textile workers	1,453	3,922	5,375	23	124	147	14	59	73	14	90	83	416	154	1,091	363	1,733	29	20	757	318	16	71
Textile spinners	161	468	629	1	—	1	—	—	4	1	13	4	6	29	212	54	214	1	1	71	20	—	2
Textile weavers	195	738	933	—	2	2	—	13	7	1	17	7	67	14	177	77	420	4	1	92	40	—	1
Cotton and rayon staple preparers	57	371	428	1	—	1	—	—	—	—	—	—	—	3	3	47	368	—	—	6	—	—	—
Yarn and thread winders, etc.	292	664	956	2	8	10	—	1	19	1	—	19	75	38	134	75	383	6	4	149	43	2	16
Textile examiners, menders, etc.	182	429	611	8	45	53	8	19	20	7	24	20	64	21	200	26	41	7	—	78	31	7	5
Other workers	566	1,252	1,818	11	69	80	6	26	33	204	49	365	84	307	365	84	307	11	14	361	184	7	47
Clothing, etc. workers	2,070	11,487	13,557	360	4,415	4,775	90	750	840	84	422	77	1,598	89	641	409	2,237	282	772	562	400	117	252
Retail bespoke tailoring workers	111	355	466	16	140	156	8	46	54	7	11	2	27	6	24	15	61	18	19	33	11	6	16
Wholesale heavy clothing workers	658	3,667	4,325	94	1,362	1,456	10	197	207	5	84	11	257	36	237	130	751	174	525	163	198	35	56
Light clothing machinists	544	4,465	5,009	97	1,454	1,551	25	313	338	29	214	31	937	18	285	106	870	31	108	162	125	45	159
Other light clothing workers	329	1,350	1,679	100	881	981	19	85	104	10	17	15	164	5	37	46	83	21	46	97	33	16	4
Hat makers	41	177	218	8	87	95	2	14	22	1	4	2	9	4	5	15	50	—	6	9	2	—	—
Other clothing workers	215	775	990	30	297	327	18	60	78	23	74	6	149	12	32	41	120	21	10	49	19	15	14
Upholstery workers, etc.	172	698	870	15	194	209	8	35	43	9	18	10	55	8	21	56	302	17	58	49	12	—	3

Note.—Wholly unemployed figures relate to 8th March and unfilled vacancies figures to 2nd May.

Note.—Wholly unemployed figures relate to 8th March and unfilled vacancy figures to 3rd March.

Source: Ministry of Labour

Occupational Analysis of Wholly Unemployed Adults and Unfilled Vacancies for Adults, March 1965—continued

E.11

WOMEN

Occupation	Region																Scotland		Wales	
	Great Britain		London and South Eastern		Eastern and Southern		South Western		Midlands		Yorkshire and Lincolnshire		North Western		Northern					
	Wholly unem- played	Unfilled vacancies	Wholly unem- played	Unfilled vacancies	Wholly unem- played	Unfilled vacancies	Wholly unem- played	Unfilled vacancies	Wholly unem- played	Unfilled vacancies	Wholly unem- played	Unfilled vacancies	Wholly unem- played	Unfilled vacancies	Wholly unem- played	Unfilled vacancies	Wholly unem- played	Unfilled vacancies		
Food, drink and tobacco workers	745	1,441	26	402	96	241	17	96	16	178	48	143	188	291	63	21	279	59	12	10
Workers in food manufacture . . .	688	1,295	21	393	64	235	16	64	16	83	48	143	168	288	55	21	257	58	12	10
Workers in drink manufacture . . .	13	11	—	3	—	6	—	—	—	1	—	—	3	1	3	—	6	—	—	—
Workers in tobacco manufacture . .	44	135	5	6	32	—	1	—	—	94	—	—	17	2	5	—	16	1	—	—
Paper and printing workers	635	982	53	366	41	120	19	41	10	182	25	21	186	197	34	14	301	31	3	10
Paper and paper products workers .	322	744	28	248	35	73	5	35	3	142	6	16	97	179	20	13	161	28	2	10
Printing workers . . .	313	238	25	118	6	47	14	6	7	40	19	5	89	18	14	1	140	3	1	—
Building materials workers	27	39	3	6	—	1	—	—	1	22	—	—	1	8	2	—	20	—	—	2
Makers of products not elsewhere specified	220	929	22	291	75	86	5	75	15	199	6	34	88	225	11	3	59	12	9	4
Rubber workers . . .	38	193	—	34	9	7	—	9	1	86	2	4	29	49	1	—	3	4	2	—
Plastics workers . . .	44	329	5	105	15	49	—	15	9	59	1	18	13	79	3	2	8	2	3	—
Other workers . . .	138	407	17	152	51	30	5	51	5	54	3	12	46	97	7	1	48	6	4	4
Painters and decorators	82	136	1	10	1	3	1	1	12	65	4	24	4	29	1	—	58	4	1	—
Transport and communication workers	1,620	1,845	242	646	82	286	99	82	112	365	130	157	262	170	131	48	357	67	114	24
Motor drivers (except P.S.V.) . . .	305	222	35	58	11	38	25	11	42	47	38	21	43	21	23	15	33	4	17	7
P.S.V. drivers, conductors . . .	160	480	4	29	6	74	5	6	11	179	7	79	18	74	20	10	88	27	4	2
Other transport workers . . .	215	604	42	320	25	73	9	25	10	78	24	34	47	35	20	17	28	13	19	9
Communications workers . . .	940	539	161	239	40	101	60	40	49	61	61	23	154	40	68	6	208	23	74	6
Warehouse workers, packers, etc.	2,162	2,534	258	979	92	314	62	92	145	440	131	279	791	342	196	34	517	44	18	10
Warehouse workers . . .	147	276	18	109	15	46	7	15	20	61	11	15	23	17	20	2	37	6	5	5
Packers, bottlers . . .	2,015	2,258	240	870	77	268	55	77	125	379	120	264	768	325	176	32	480	38	13	—
Clerical workers	14,689	17,132	2,359	8,143	1,478	2,409	1,181	925	986	2,182	886	847	2,388	1,298	1,199	395	3,086	675	1,126	258
Clerks . . .	9,256	5,461	1,402	2,395	927	810	752	276	680	769	573	279	1,492	464	778	127	1,896	248	756	93
Book-keepers, cashiers . . .	1,731	2,429	278	1,166	166	347	109	145	88	270	99	134	281	176	158	79	451	81	101	31
Shorthand-typists . . .	1,490	4,650	267	2,317	177	645	173	256	104	521	91	234	197	259	89	105	246	221	146	92
Typists . . .	1,328	3,124	293	1,660	152	409	98	127	74	380	90	143	229	256	91	42	229	86	72	21
Office machine operators . . .	884	1,468	119	605	56	198	49	121	40	242	33	57	189	143	83	42	264	39	51	21

Note.—Wholly unemployed figures relate to 8th March and unfilled vacancy figures to 3rd March.

Source: Ministry of Labour

Occupational Analysis of Wholly Unemployed Adults and Unfilled Vacancies for Adults, March 1965—continued

WOMEN

E.11

Occupation	Region														Scotland		Wales			
	Great Britain		London and South Eastern		Eastern and Southern		South Western		Midlands		Yorkshire and Lincolnshire		North Western		Northern		Wholly unem- played		Unfilled vacancies	
	Wholly unem- played	Unfilled vacancies	Wholly unem- played	Unfilled vacancies	Wholly unem- played	Unfilled vacancies	Wholly unem- played	Unfilled vacancies	Wholly unem- played	Unfilled vacancies	Wholly unem- played	Unfilled vacancies	Wholly unem- played	Unfilled vacancies	Wholly unem- played	Unfilled vacancies	Wholly unem- played	Unfilled vacancies		
Shop assistants	9,384	8,338	675	3,371	645	1,277	797	558	482	1,001	645	619	1,258	852	1,117	221	288	975	151	
Service, sport and recreation workers	16,942	23,119	2,739	8,145	1,450	3,901	1,794	1,969	929	2,170	947	1,381	1,931	2,549	1,628	812	1,521	1,515	671	
Hotels and catering:																				
Kitchen staff	2,743	4,882	392	1,897	201	760	239	328	280	504	253	274	369	551	278	134	346	150	88	
Bar staff	2,067	3,522	411	1,492	131	413	188	238	120	344	138	200	498	456	207	126	153	128	100	
Waitresses, etc.	2,157	2,708	279	724	187	421	314	252	88	211	91	145	220	309	179	124	379	257	143	
Others	2,215	3,241	380	901	189	585	322	341	81	240	85	186	244	440	150	131	301	184	116	
Hairdressers	766	629	133	199	78	125	62	73	53	63	53	43	106	65	59	24	20	82	17	
Laundry and dry cleaning workers	738	1,684	157	748	58	277	41	130	39	177	39	82	120	147	79	29	72	24	22	
Domestics (other than charwomen and cleaners)	4,710	5,219	308	1,663	481	1,092	565	549	203	495	201	358	164	449	599	221	220	646	172	
Attendants	535	941	119	435	38	170	23	40	34	98	40	42	120	103	48	18	22	25	13	
Entertainment workers	775	12	520	4	62	—	22	1	21	5	24	2	59	—	17	—	—	8	—	
Other workers	236	281	40	82	25	58	18	17	10	33	23	49	31	29	12	5	8	11	—	
Administrative, professional, technical workers	2,776	17,322	609	4,607	255	2,111	260	1,060	273	2,078	179	1,941	366	2,116	138	662	2,221	183	526	
Laboratory assistants	230	217	26	41	17	70	19	12	13	28	10	19	48	26	16	7	5	9	9	
Draughtsmen, tracers	130	146	14	51	12	42	6	8	12	22	6	3	25	10	10	5	3	9	2	
Nurses	1,189	15,452	210	4,064	87	1,839	117	973	114	1,869	99	1,840	169	1,923	66	365	248	79	464	
Other administrative, professional and technical workers	1,227	1,507	359	451	139	160	118	67	134	159	64	79	124	157	46	285	98	86	51	
Other workers	21,433	13,853	2,381	4,756	1,338	2,776	884	910	2,050	1,766	2,210	1,132	3,149	1,453	2,084	344	5,243	2,094	305	
Factory hands	13,876	4,578	1,694	1,703	845	1,404	505	270	1,242	441	1,105	227	1,539	208	1,375	106	3,899	1,672	148	
Charwomen, cleaners	3,805	7,299	294	2,383	168	1,068	168	459	518	1,050	465	726	708	1,003	513	196	749	222	130	
Miscellaneous unskilled workers	3,752	1,976	393	670	325	304	211	181	290	275	640	179	902	242	196	42	595	200	27	
GRAND TOTAL	77,179	112,108	10,063	38,953	5,735	15,233	5,300	6,581	5,764	16,196	5,589	8,893	11,913	14,392	7,093	3,386	19,458	6,264	2,368	

Note.—Wholly unemployed figures relate to 8th March and unfilled vacancy figures to 3rd March.

Source: Ministry of Labour

Industrial Analysis of Registered Wholly Unemployed and Unfilled Vacancies, March 1965

E.12

Industry	Wholly unemployed (including casuals) 8th March					Unfilled vacancies 3rd March				
	Men 18 and over	Boys under 18	Women 18 and over	Girls under 18	Total	Men 18 and over	Boys under 18	Women 18 and over	Girls under 18	Total
GREAT BRITAIN										
Agriculture, forestry, fishing.	10,097	579	1,774	187	12,637	1,427	1,968	408	361	4,164
Agriculture and horticulture	7,683	505	1,736	185	10,109	1,319	1,915	396	355	3,985
Fishing	2,155	55	16	1	2,227	60	4	1	3	68
Mining and quarrying	6,479	143	152	5	6,779	4,315	1,147	98	45	5,605
Coal mining	5,788	128	117	1	6,034	3,979	1,088	46	16	5,129
Food, drink and tobacco	7,024	376	4,426	447	12,273	2,310	1,004	3,411	1,817	8,542
Bread and flour confectionery	1,408	73	515	62	2,058	479	259	325	287	1,350
Other food industries* (211, 213-229)	3,771	178	3,074	306	7,329	1,488	511	2,581	1,217	5,797
Drink industries* (231, 239)	1,418	124	722	76	2,340	241	226	293	157	917
Tobacco	427	1	115	3	546	102	8	212	156	478
Chemicals and allied industries	4,863	44	1,165	94	6,166	2,744	678	1,561	831	5,814
Coke ovens, oil refineries, etc.* (261-263)	1,276	3	65	1	1,345	139	55	81	29	304
Chemicals and dyes	1,932	10	295	17	2,254	1,423	266	383	196	2,268
Metal manufacture	4,828	133	593	24	5,578	5,087	1,423	768	474	7,752
Iron and steel* (311-313)	4,018	122	394	18	4,552	4,019	1,103	374	276	5,772
Engineering and electrical goods	11,577	428	4,591	325	16,921	22,991	6,470	8,839	3,783	42,083
Mechanical engineering* (331-352)	7,860	287	1,834	115	10,096	16,339	4,874	3,839	1,892	26,944
Radio and other electronic apparatus	1,159	47	1,077	109	2,392	2,578	452	2,002	808	5,840
Domestic electric appliances	563	19	433	18	1,033	338	135	356	153	982
Other electrical industries* (361-363, 369)	1,995	75	1,247	83	3,400	3,736	1,009	2,642	930	8,317
Shipbuilding and marine engineering	7,218	55	192	8	7,473	2,583	478	69	53	3,183
Shipbuilding and ship repairing	6,595	47	147	8	6,797	2,175	394	59	39	2,667
Vehicles	4,473	65	620	28	5,186	8,931	1,221	1,635	465	12,252
Motor vehicle manufacturing	1,928	41	313	14	2,296	3,928	707	760	257	5,652
Motor cycle, three-wheel vehicle, pedal cycle manufacturing	200	6	68	3	277	215	135	129	63	542
Aircraft manufacturing and repairing	856	5	187	7	1,055	4,197	189	684	102	5,172
Locomotives, railway carriages, etc.* (384, 385)	1,440	6	30	1	1,477	533	151	37	21	742
Metal goods not elsewhere specified	3,857	291	1,481	152	5,781	5,047	3,583	3,693	2,281	14,604
Textiles	4,117	208	3,126	364	7,815	2,143	1,619	5,500	4,640	13,902
Spinning and doubling of cotton, flax and man-made fibres	682	22	446	25	1,175	333	224	1,098	618	2,273
Weaving of cotton, linen and man-made fibres	400	21	412	26	859	372	154	730	439	1,695
Woolen and worsted	922	43	686	106	1,757	521	450	1,261	1,180	3,412
Jute	348	16	122	9	495	29	26	72	33	160
Hosiery and other knitted goods	306	18	462	71	857	167	172	805	1,238	2,382
Textile finishing	532	16	258	27	833	177	168	222	197	764
Leather, leather goods and fur	459	66	216	49	790	216	389	575	622	1,802
Clothing and footwear	1,441	100	2,623	576	4,740	1,072	1,142	10,369	6,920	19,503
Footwear	394	29	369	56	848	183	385	357	745	1,670
Bricks, pottery, glass, cement, etc.	3,308	157	645	41	4,151	2,168	837	1,184	754	4,943
Bricks, fireclay and refractory goods	971	72	111	16	1,170	439	248	86	66	839
Pottery	474	23	185	9	691	142	149	637	454	1,382
Glass	707	28	263	13	1,011	520	224	233	131	1,108
Timber, furniture, etc.	2,704	354	416	60	3,534	2,446	1,859	837	691	5,833
Timber	1,010	162	74	18	1,264	794	664	108	98	1,664
Furniture and upholstery	896	100	128	15	1,139	996	651	293	293	2,233
Paper, printing and publishing	2,328	129	1,421	190	4,068	1,465	1,381	2,057	2,507	7,410
Paper, board, cartons, etc.* (481-483)	1,095	63	753	98	2,009	849	542	1,219	1,212	3,822
Printing, publishing, etc.* (486, 489)	1,233	66	668	92	2,059	616	839	838	1,295	3,588
Other manufacturing industries	2,448	101	1,174	179	3,902	2,050	861	2,069	1,073	6,053
Rubber	979	27	264	27	1,297	811	182	410	195	1,598
Plastics moulding and fabricating	686	31	330	38	1,085	770	276	812	300	2,158
Total, all manufacturing industries	60,645	2,507	22,689	2,537	88,378	61,253	22,945	42,567	26,911	153,676
Construction	50,021	1,509	466	40	52,036	18,523	4,658	647	680	24,508
Gas, electricity and water	2,542	12	181	4	2,739	1,153	598	248	169	2,168

* Statistics relate to more than one industry; figures in round brackets refer to the Standard Industrial Classification (1958) and identify industries covered.

Source: Ministry of Labour

E.12

Industrial Analysis of Registered Wholly Unemployed and Unfilled Vacancies, March 1965—continued

Industry	Wholly unemployed (including casuals) 8th March					Unfilled vacancies 3rd March				
	Men 18 and over	Boys under 18	Women 18 and over	Girls under 18	Total	Men 18 and over	Boys under 18	Women 18 and over	Girls under 18	Total
GREAT BRITAIN—continued										
Transport and communication	23,124	363	1,837	63	25,387	14,240	1,470	1,984	733	18,427
Railways	5,501	26	220	5	5,752	2,866	592	243	103	3,804
Road passenger transport	2,177	14	598	4	2,793	7,022	55	589	56	7,722
Road haulage contracting	2,839	61	71	—	2,971	1,364	150	119	74	1,707
Sea transport	5,784	190	101	1	6,076	326	46	25	28	425
Port and inland water transport	2,038	19	28	1	2,086	298	37	33	10	378
Postal services and telecommunications	3,126	25	523	26	3,700	1,432	270	323	224	2,249
Distributive trades	23,431	1,987	12,721	1,976	40,115	9,518	11,641	14,553	15,521	51,233
Insurance, banking and finance	6,161	30	765	60	7,016	1,541	931	1,227	1,666	5,365
Professional and scientific services	4,757	48	5,035	175	10,015	7,359	1,733	22,412	2,446	33,950
Miscellaneous services	26,336	1,010	17,549	1,447	46,342	9,950	4,862	24,378	6,772	45,962
Entertainment, sport, betting* (881–883)	5,903	98	1,916	100	8,017	526	314	1,043	214	2,097
Catering, hotels, etc.	11,589	219	9,290	598	21,696	3,079	719	11,374	1,052	16,224
Motor repairers, distributors, garages, etc.	3,180	380	640	92	4,292	4,080	2,355	957	686	8,078
Public administration	16,473	185	2,228	48	18,934	7,766	916	3,586	879	13,147
National government service	6,582	122	1,172	24	7,900	3,723	402	2,241	515	6,881
Local government service	9,891	63	1,056	24	11,034	4,043	514	1,345	364	6,266
Ex-Service personnel not classified by industry	1,145	8	323	—	1,476	—	—	—	—	—
Other persons not classified by industry	18,227	1,017	11,231	649	31,124	—	—	—	—	—
Grand Total†	249,438	9,398	76,951	7,191	342,978	137,045	52,869	112,108	56,183	358,205
LONDON AND SOUTH EASTERN REGION										
Agriculture, forestry, fishing	570	31	156	15	772	320	304	129	97	850
Agriculture and horticulture	466	26	156	15	663	313	293	124	95	825
Fishing	91	5	—	—	96	1	1	—	—	2
Mining and quarrying	84	3	4	—	91	52	9	26	3	90
Coal mining	42	3	2	—	47	11	2	3	0	16
Food, drink and tobacco	941	40	381	26	1,388	644	165	977	259	2,045
Bread and flour confectionery	218	4	28	1	251	128	33	77	37	275
Other food industries* (211, 213–229)	457	23	296	19	795	443	97	749	166	1,455
Drink industries* (231, 239)	200	13	47	6	266	65	32	132	41	270
Tobacco	66	—	10	—	76	8	3	19	15	45
Chemicals and allied industries	728	14	161	16	919	625	206	649	260	1,740
Coke ovens, oil refineries, etc.* (261–263)	277	—	17	—	294	41	29	56	21	147
Chemicals and dyes	179	1	43	1	224	259	38	209	61	567
Metal manufacture	194	8	27	—	229	358	94	143	47	642
Iron and steel* (311–313)	92	6	5	—	103	89	44	32	19	184
Engineering and electrical goods	2,253	121	647	53	3,074	6,367	1,902	3,578	1,028	12,875
Mechanical engineering* (331–352)	1,241	80	211	20	1,552	3,836	1,290	1,480	529	7,135
Radio and other electronic apparatus	434	15	229	17	695	1,175	241	830	226	2,472
Domestic electric appliances	100	2	59	2	163	148	37	175	44	404
Other electrical industries* (361–363, 369)	478	24	148	14	664	1,208	334	1,093	229	2,864
Shipbuilding and marine engineering	424	2	2	1	429	411	38	25	7	481
Shipbuilding and ship repairing	389	1	2	1	393	399	36	22	7	464
Vehicles	629	12	51	4	696	1,580	191	296	81	2,148
Motor vehicle manufacturing	307	9	27	2	345	971	125	162	55	1,313
Motor cycle, three-wheel vehicle, pedal cycle manufacturing	36	—	5	1	42	24	11	11	5	51
Aircraft manufacturing and repairing	106	1	13	—	120	542	37	108	16	703
Locomotives, railway carriages, etc.* (384, 385)	162	—	3	—	165	28	10	10	1	49
Metal goods not elsewhere specified	707	65	165	15	952	1,333	819	840	288	3,280

* Statistics relate to more than one industry; figures in round brackets refer to the Standard Industrial Classification (1958) and identify industries covered.

Source: Ministry of Labour

† The totals include 4,958 unemployed casual workers (4,637 males and 321 females).

Industrial Analysis of Registered Wholly Unemployed and Unfilled Vacancies, March 1965—continued

E.12

Industry	Wholly unemployed (including casuals) 8th March					Unfilled vacancies 3rd March				
	Men 18 and over	Boys under 18	Women 18 and over	Girls under 18	Total	Men 18 and over	Boys under 18	Women 18 and over	Girls under 18	Total
LONDON AND SOUTH EASTERN REGION—continued										
Textiles	156	11	48	3	218	85	81	317	166	649
Spinning and doubling of cotton, flax and man-made fibres	9	1	2	—	12	4	2	9	7	22
Weaving of cotton, linen and man-made fibres	6	1	1	—	8	8	3	6	4	21
Woollen and worsted	15	—	4	1	20	1	5	9	13	28
Jute	2	—	1	—	3	2	0	1	0	3
Hosiery and other knitted goods	14	—	10	1	25	18	14	68	31	131
Textile finishing	33	2	6	—	41	5	15	20	19	59
Leather, leather goods and fur	109	10	44	4	167	99	163	299	253	814
Clothing and footwear	534	17	447	52	1,050	513	380	4,122	1,625	6,640
Footwear	72	6	26	2	106	14	41	86	53	194
Bricks, pottery, glass, cement, etc.	272	16	48	1	337	462	167	212	75	916
Bricks, fireclay and refractory goods	34	3	2	—	39	57	20	11	14	102
Pottery	29	1	10	—	40	9	22	14	9	54
Glass	77	11	26	1	115	149	60	99	31	339
Timber, furniture, etc.	710	64	55	5	834	910	598	359	232	2,099
Timber	129	17	6	2	154	222	166	37	27	452
Furniture and upholstery	362	30	21	1	414	426	249	120	97	892
Paper, printing and publishing	659	37	189	38	923	544	556	871	602	2,573
Paper, board, cartons, etc.* (481–483)	209	10	69	18	306	330	135	419	195	1,079
Printing, publishing, etc.* (486, 489)	450	27	120	20	617	214	421	452	407	1,494
Other manufacturing industries	536	29	221	22	808	596	293	897	285	2,071
Rubber	142	3	32	2	179	109	37	132	32	310
Plastics moulding and fabricating	216	13	81	4	314	275	112	354	94	835
Total, all manufacturing industries	8,852	446	2,486	240	12,024	14,527	5,653	13,585	5,208	38,973
Construction	6,882	244	64	5	7,195	4,128	930	315	213	5,586
Gas, electricity and water	406	1	21	1	429	425	88	112	73	698
Transport and communication	3,802	60	225	10	4,097	5,445	481	886	302	7,114
Railways	625	7	28	—	660	1,063	110	120	33	1,326
Road passenger transport	295	1	28	—	324	3,010	15	70	22	3,117
Road haulage contracting	419	10	5	—	434	369	54	67	18	508
Sea transport	1,042	24	22	—	1,088	55	22	20	13	110
Port and inland water transport	197	4	5	—	206	35	15	12	2	64
Postal services and telecommunications	866	6	77	5	954	340	71	159	83	653
Distributive trades	4,446	322	1,457	217	6,442	3,255	3,674	6,232	4,188	17,349
Insurance, banking and finance	2,066	9	163	16	2,254	621	361	675	587	2,244
Professional and scientific services	1,152	14	833	32	2,031	1,971	678	6,678	913	10,240
Miscellaneous services	7,243	188	3,142	142	10,715	3,590	1,525	8,832	2,746	16,693
Entertainment, sport, betting* (881–883)	2,136	23	665	17	2,841	180	147	424	102	853
Catering, hotels, etc.	3,023	27	1,379	30	4,459	1,045	192	3,923	292	5,452
Motor repairers, distributors, garages, etc.	702	63	89	10	864	1,484	591	360	161	2,596
Public administration	2,826	21	289	9	3,145	2,351	280	1,483	347	4,461
National government service	1,477	16	170	6	1,669	1,230	108	1,013	207	2,558
Local government service	1,349	5	119	3	1,476	1,121	172	470	140	1,903
Ex-Service personnel not classified by industry	209	1	67	—	277	—	—	—	—	—
Other persons not classified by industry	2,802	76	1,118	50	4,046	—	—	—	—	—
Grand Total†	41,340	1,416	10,025	737	53,518	36,685	13,983	38,953	14,677	104,298
EASTERN AND SOUTHERN REGION										
Agriculture, forestry, fishing	1,842	67	260	33	2,202	345	341	69	74	829
Agriculture and horticulture	1,663	60	260	33	2,016	334	330	69	73	806
Fishing	168	3	—	—	171	2	—	—	—	2

* Statistics relate to more than one industry; figures in round brackets refer to the Standard Industrial Classification (1958) and identify industries covered.

Source: Ministry of Labour

† The totals include 1,041 unemployed casual workers (958 males and 83 females).

E.12

Industrial Analysis of Registered Wholly Unemployed and
Unfilled Vacancies, March 1965—continued

Industry	Wholly unemployed (including casuals) 8th March					Unfilled vacancies 3rd March				
	Men 18 and over	Boys under 18	Women 18 and over	Girls under 18	Total	Men 18 and over	Boys under 18	Women 18 and over	Girls under 18	Total
EASTERN AND SOUTHERN REGION—continued										
Mining and quarrying	27	—	—	—	27	39	5	6	6	56
Coal mining	5	—	—	—	5	—	—	—	—	—
Food, drink and tobacco	847	20	338	53	1,258	410	126	562	193	1,291
Bread and flour confectionery	103	2	22	4	131	79	29	38	17	163
Other food industries* (211, 213-229)	603	15	286	42	946	271	58	492	156	977
Drink industries* (231, 239)	113	3	21	5	142	31	39	30	20	120
Tobacco	28	—	9	2	39	29	—	2	—	31
Chemicals and allied industries	413	4	59	5	481	402	78	297	121	898
Coke ovens, oil refineries, etc.* (261-263)	224	1	10	—	235	12	3	1	2	18
Chemicals and dyes	94	—	19	—	113	120	14	16	24	174
Metal manufacture	99	2	17	1	119	410	67	66	46	589
Iron and steel* (311-313)	72	—	7	1	80	294	44	33	17	388
Engineering and electrical goods	1,130	55	390	62	1,637	4,312	822	1,712	572	7,418
Mechanical engineering* (331-352)	638	36	114	8	796	3,032	606	691	239	4,568
Radio and other electronic apparatus	303	14	177	39	533	889	107	740	223	1,959
Domestic electric appliances	43	1	36	—	80	22	20	32	18	92
Other electrical industries* (361-363, 369)	146	4	63	15	228	369	89	249	92	799
Shipbuilding and marine engineering	978	3	10	1	992	329	71	9	4	413
Shipbuilding and ship repairing	950	3	9	1	963	271	64	8	3	346
Vehicles	512	7	60	5	584	2,284	264	267	62	2,877
Motor vehicle manufacturing	249	3	25	5	282	955	203	116	29	1,303
Motor cycle, three-wheel vehicle, pedal cycle manufacturing	8	—	5	—	13	22	2	3	—	27
Aircraft manufacturing and repairing	160	1	24	—	185	1,256	15	129	17	1,417
Locomotives, railway carriages, etc.* (384, 385)	92	—	4	—	96	32	38	13	14	97
Metal goods not elsewhere specified	216	16	58	5	295	464	222	249	100	1,035
Textiles	74	9	44	11	138	68	43	123	83	317
Spinning and doubling of cotton, flax and man-made fibres	6	—	4	—	10	—	—	3	4	7
Weaving of cotton, linen and man-made fibres	9	—	5	—	14	20	2	17	17	56
Woollen and worsted	7	—	5	—	12	2	2	2	7	13
Jute	—	—	1	—	1	—	—	—	—	—
Hosiery and other knitted goods	10	1	7	2	20	24	11	40	23	98
Textile finishing	18	1	9	4	32	11	3	9	7	30
Leather, leather goods and fur	14	1	12	1	28	15	31	40	35	121
Clothing and footwear	128	12	116	41	297	125	130	835	773	1,863
Footwear	69	4	22	12	107	39	42	57	52	190
Bricks, pottery, glass, cement, etc.	154	8	15	1	178	386	75	94	46	601
Bricks, fireclay and refractory goods	28	3	1	1	33	65	31	12	8	116
Pottery	11	2	7	—	20	3	1	6	8	18
Glass	18	—	2	—	20	112	21	28	13	174
Timber, furniture, etc.	240	33	37	5	315	512	276	131	120	1,039
Timber	90	16	8	—	114	207	115	26	21	369
Furniture and upholstery	102	14	18	1	135	226	117	41	59	443
Paper, printing and publishing	202	12	77	17	308	328	176	419	420	1,343
Paper, board, cartons, etc.* (481-483)	77	6	35	4	122	185	75	273	165	698
Printing, publishing, etc.* (486, 489)	125	6	42	13	186	143	101	146	255	645
Other manufacturing industries	178	4	83	16	281	329	105	390	190	1,014
Rubber	33	—	7	4	44	65	12	33	15	125
Plastics moulding and fabricating	105	3	49	4	161	200	34	191	51	476
Total, all manufacturing industries	5,185	186	1,316	224	6,911	10,374	2,486	5,194	2,765	20,819
Construction	3,491	163	34	6	3,694	3,978	834	77	81	4,970
Gas, electricity and water	195	—	18	—	213	250	90	32	15	387
Transport and communication	2,138	31	118	10	2,297	1,578	208	251	96	2,133
Railways	434	2	26	—	462	401	84	24	6	515
Road passenger transport	200	2	13	1	216	611	16	70	8	705
Road haulage contracting	220	2	6	—	228	165	15	19	7	206
Sea transport	525	19	12	—	556	7	1	1	1	10
Port and inland water transport	157	1	1	—	159	14	—	13	1	28
Postal services and telecommunications	443	2	38	7	490	272	75	83	53	483

* Statistics relate to more than one industry; figures in round brackets refer to the Standard Industrial Classification (1958) and identify industries covered.

Source: Ministry of Labour

Industrial Analysis of Registered Wholly Unemployed and Unfilled Vacancies, March 1965—continued

E.12

Industry	Wholly unemployed (including casuals) 8th March					Unfilled vacancies 3rd March				
	Men 18 and over	Boys under 18	Women 18 and over	Girls under 18	Total	Men 18 and over	Boys under 18	Women 18 and over	Girls under 18	Total
EASTERN AND SOUTHERN REGION—continued										
Distributive trades	2,100	162	976	197	3,435	1,563	1,432	2,108	2,078	7,181
Insurance, banking and finance . .	919	4	97	15	1,035	184	143	135	280	742
Professional and scientific services .	600	4	433	17	1,054	1,836	227	3,100	330	5,493
Miscellaneous services	2,735	88	1,547	127	4,497	1,517	705	3,458	886	6,566
Entertainment, sport, betting* (881–883)	461	9	125	14	609	70	48	142	17	277
Catering, hotels, etc.	1,334	19	801	35	2,189	327	95	1,394	152	1,968
Motor repairers, distributors, garages, etc.	357	39	49	7	452	674	394	139	94	1,301
Public administration	1,762	14	206	2	1,984	1,984	207	803	171	3,165
National government service	977	8	123	—	1,108	885	116	475	108	1,584
Local government service	785	6	83	2	876	1,099	91	328	63	1,581
Ex-Service personnel not classified by industry	230	1	11	—	242	—	—	—	—	—
Other persons not classified by industry	1,068	44	665	32	1,809	—	—	—	—	—
Grand Total†	22,292	764	5,681	663	29,400	23,648	6,678	15,233	6,782	52,341
SOUTH WESTERN REGION										
Agriculture, forestry, fishing. . . .	1,116	40	79	9	1,244	200	193	52	30	475
Agriculture and horticulture	617	30	76	9	732	195	189	52	30	466
Fishing	463	7	3	—	473	—	—	—	—	—
Mining and quarrying	391	2	6	1	400	77	31	8	4	120
Coal mining	313	—	2	—	315	—	22	—	1	23
Food, drink and tobacco	526	10	173	19	728	229	92	235	260	816
Bread and flour confectionery. . . .	61	4	16	5	86	59	8	13	22	102
Other food industries* (211, 213–229) .	198	4	127	11	340	131	72	127	122	452
Drink industries* (231, 239)	114	2	20	3	139	31	12	35	1	79
Tobacco	153	—	10	—	163	8	0	60	115	183
Chemicals and allied industries . . .	180	—	14	4	198	99	15	38	20	172
Coke ovens, oil refineries, etc.* (261– 263)	67	—	1	—	68	2	1	1	—	4
Chemicals and dyes	53	—	4	2	59	22	8	11	2	43
Metal manufacture	52	1	10	1	64	96	26	26	—	148
Iron and steel* (311–313)	26	—	3	1	30	40	16	5	—	61
Engineering and electrical goods . .	576	19	271	25	891	1,145	496	396	241	2,278
Mechanical engineering* (331–352) .	413	13	122	8	556	909	341	224	134	1,608
Radio and other electronic apparatus .	57	6	120	14	197	64	26	79	65	234
Domestic electric appliances	20	—	8	—	28	15	1	38	3	57
Other electrical industries* (361–363, 369)	86	—	21	3	110	157	128	55	39	379
Shipbuilding and marine engineering .	439	1	14	1	455	330	29	4	1	364
Shipbuilding and ship repairing . . .	395	1	14	1	411	229	28	4	1	262
Vehicles.	499	4	30	—	533	492	95	96	31	714
Motor vehicle manufacturing	77	1	7	—	85	78	36	11	8	133
Motor cycle, three-wheel vehicle, pedal cycle manufacturing	5	—	2	—	7	24	4	1	1	30
Aircraft manufacturing and repairing .	148	2	16	—	166	386	48	81	21	536
Locomotives, railway carriages, etc.* (384, 385)	268	1	2	—	271	3	7	—	—	10
Metal goods not elsewhere specified .	108	7	31	4	150	146	105	54	48	353
Textiles	78	1	48	7	134	118	96	167	176	557
Spinning and doubling of cotton, flax and man-made fibres	7	—	2	2	11	—	5	—	9	14
Weaving of cotton, linen and man-made fibres	5	—	2	1	8	6	7	11	15	39
Woollen and worsted	11	—	10	1	22	24	40	60	105	229
Jute	—	—	—	—	—	—	—	—	—	—
Hosiery and other knitted goods . . .	2	—	6	1	9	1	—	9	5	15
Textile finishing	7	—	—	2	9	1	—	11	—	12

* Statistics relate to more than one industry; figures in round brackets refer to the Standard Industrial Classification (1958) and identify industries covered.

Source: Ministry of Labour

† The totals include 786 unemployed casual workers (774 males and 12 females).

E.12

Industrial Analysis of Registered Wholly Unemployed and Unfilled Vacancies, March 1965—continued

Industry	Wholly unemployed (including casuals) 8th March					Unfilled vacancies 3rd March				
	Men 18 and over	Boys under 18	Women 18 and over	Girls under 18	Total	Men 18 and over	Boys under 18	Women 18 and over	Girls under 18	Total
SOUTH WESTERN REGION —continued										
Leather, leather goods and fur	37	4	14	—	55	15	23	13	13	64
Clothing and footwear	49	6	117	29	201	31	78	400	526	1,035
Footwear	25	4	23	3	55	19	55	41	83	198
Bricks, pottery, glass, cement, etc.	99	6	13	2	120	67	22	22	25	136
Bricks, fireclay and refractory goods	25	4	1	—	30	14	4	—	3	21
Pottery	15	—	8	1	24	—	6	11	14	31
Glass	8	—	1	—	9	4	—	5	7	16
Timber, furniture, etc.	105	14	19	2	140	136	115	68	30	349
Timber	47	9	3	—	59	55	55	13	8	131
Furniture and upholstery	23	1	4	1	29	37	16	31	9	93
Paper, printing and publishing	206	3	65	13	287	96	91	110	257	554
Paper, board, cartons, etc.* (481–483)	102	—	28	4	134	43	57	72	184	356
Printing, publishing, etc.* (486, 489)	104	3	37	9	153	53	34	38	73	198
Other manufacturing industries	87	7	46	4	144	168	66	89	56	379
Rubber	41	4	13	—	58	96	35	31	17	179
Plastics moulding and fabricating	22	1	22	3	48	42	13	23	14	92
Total, all manufacturing industries	3,041	83	865	111	4,100	3,168	1,349	1,718	1,684	7,919
Construction	2,331	93	24	5	2,453	1,394	333	27	31	1,785
Gas, electricity and water	134	1	14	—	149	47	63	16	3	129
Transport and communication	1,574	16	67	5	1,662	467	58	52	29	606
Railways	509	—	10	1	520	96	32	5	2	135
Road passenger transport	168	—	12	2	182	98	1	16	5	120
Road haulage contracting	100	1	4	—	105	84	2	5	2	93
Sea transport	241	12	3	—	256	1	—	—	—	1
Port and inland water transport	133	—	1	—	134	113	2	1	—	116
Postal services and telecommunications	333	2	26	2	363	47	15	12	13	87
Distributive trades	1,697	70	934	163	2,864	614	592	904	875	2,985
Insurance, banking and finance	593	1	67	4	665	75	51	77	93	296
Professional and scientific services	438	4	416	13	871	468	86	1,398	135	2,087
Miscellaneous services	2,275	48	1,978	175	4,476	672	326	2,029	427	3,454
Entertainment, sport, betting* (881–883)	259	3	74	5	341	27	12	70	11	120
Catering, hotels, etc.	1,306	21	1,317	108	2,752	215	56	997	90	1,358
Motor repairers, distributors, garages, etc.	287	11	56	6	360	267	172	68	41	548
Public administration	1,588	5	194	4	1,791	720	74	300	79	1,173
National government service	935	2	117	2	1,056	496	59	212	58	825
Local government service	653	3	77	2	735	224	15	88	21	348
Ex-Service personnel not classified by industry	194	1	25	—	220	—	—	—	—	—
Other persons not classified by industry	735	44	590	36	1,405	—	—	—	—	—
Grand Total†	16,107	408	5,259	526	22,300	7,902	3,156	6,581	3,390	21,029
MIDLANDS REGION										
Agriculture, forestry, fishing.	550	21	110	12	693	165	436	37	72	710
Agriculture and horticulture	526	21	110	12	669	153	430	37	72	692
Fishing	3	—	—	—	3	8	—	—	—	8
Mining and quarrying	566	8	18	1	593	1,004	147	24	8	1,183
Coal mining	512	7	16	—	535	941	134	21	1	1,097
Food, drink and tobacco	523	14	245	21	803	417	186	388	447	1,438
Bread and flour confectionery	134	2	41	—	177	94	46	57	66	263
Other food industries* (211, 213–229)	207	4	178	18	407	224	96	172	345	837
Drink industries* (231, 239)	94	8	22	3	127	46	39	34	18	137
Tobacco	88	—	4	—	92	53	5	125	18	201

* Statistics relate to more than one industry; figures in round brackets refer to the Standard Industrial Classification (1958) and identify industries covered.

Source: Ministry of Labour

† The totals include 550 unemployed casual workers (486 males and 64 females).

Industrial Analysis of Registered Wholly Unemployed and Unfilled Vacancies, March 1965—continued

E.12

Industry	Wholly unemployed (including casuals) 8th March					Unfilled vacancies 3rd March				
	Men 18 and over	Boys under 18	Women 18 and over	Girls under 18	Total	Men 18 and over	Boys under 18	Women 18 and over	Girls under 18	Total
MIDLANDS REGION—continued										
Chemicals and allied industries	235	—	45	4	284	287	113	205	176	781
Coke ovens, oil refineries, etc.* (261–263)	52	—	—	—	52	40	7	9	2	58
Chemicals and dyes	70	—	12	—	82	118	34	33	24	209
Metal manufacture	758	16	91	2	867	1,953	757	353	285	3,348
Iron and steel* (311–313)	524	16	46	1	587	1,482	582	196	165	2,425
Engineering and electrical goods	1,310	54	326	27	1,717	4,322	1,867	1,695	1,186	9,070
Mechanical engineering* (331–352)	895	41	143	16	1,095	3,228	1,464	720	607	6,019
Radio and other electronic apparatus	36	2	49	—	87	163	56	164	164	547
Domestic electric appliances	88	—	26	1	115	88	53	34	61	236
Other electrical industries* (361–363, 369)	291	11	108	10	420	843	294	777	354	2,268
Shipbuilding and marine engineering	14	—	—	—	14	29	19	5	5	58
Shipbuilding and ship repairing	9	—	—	—	9	13	19	2	3	37
Vehicles	748	12	115	6	881	2,242	432	569	230	3,473
Motor vehicle manufacturing	406	7	64	5	482	772	241	222	139	1,374
Motor cycle, three-wheel vehicle, pedal cycle manufacturing	87	3	27	—	117	143	112	107	57	419
Aircraft manufacturing and repairing	131	1	18	1	151	1,172	20	230	23	1,445
Locomotives, railway carriages, etc.* (384, 385)	116	—	1	—	117	137	40	3	—	180
Metal goods not elsewhere specified	992	59	401	37	1,489	1,848	1,744	1,769	1,382	6,743
Textiles	404	13	225	36	678	269	297	907	1,410	2,883
Spinning and doubling of cotton, flax and man-made fibres	39	1	15	1	56	13	10	41	50	114
Weaving of cotton, linen and man-made fibres	13	2	17	2	34	11	8	84	56	159
Woollen and worsted	25	—	16	4	45	6	5	52	46	109
Jute	3	—	1	—	4	—	—	—	—	—
Hosiery and other knitted goods	164	7	96	23	290	66	104	344	949	1,463
Textile finishing	65	1	18	1	85	29	20	53	31	133
Leather, leather goods and fur	60	2	16	1	79	22	57	62	141	282
Clothing and footwear	223	9	192	29	453	161	264	1,333	1,349	3,107
Footwear	154	7	71	8	240	97	175	119	431	822
Bricks, pottery, glass, cement, etc.	634	18	172	8	832	616	320	653	503	2,092
Bricks, fireclay and refractory goods	120	4	13	3	140	122	83	35	24	264
Pottery	347	12	130	5	494	121	107	551	410	1,189
Glass	34	—	9	—	43	123	74	41	47	285
Timber, furniture, etc.	149	21	25	5	200	345	326	113	99	883
Timber	57	14	2	1	74	125	125	9	14	273
Furniture and upholstery	46	5	7	4	62	118	111	47	59	335
Paper, printing and publishing	121	5	61	19	206	126	186	233	454	999
Paper, board, cartons, etc.* (481–483)	39	2	24	9	74	39	76	144	230	489
Printing, publishing, etc.* (486, 489)	82	3	37	10	132	87	110	89	224	510
Other manufacturing industries	183	6	55	9	253	430	207	329	276	1,242
Rubber	91	2	19	—	112	319	57	131	70	577
Plastics moulding and fabricating	58	2	18	6	84	71	64	90	63	288
Total, all manufacturing industries	6,354	229	1,969	204	8,756	13,067	6,775	8,614	7,943	36,399
Construction	4,089	123	34	2	4,248	3,965	1,294	75	130	5,464
Gas, electricity and water	230	—	8	—	238	180	249	32	43	504
Transport and communication	1,152	16	100	3	1,271	3,652	248	335	142	4,377
Railways	488	5	26	1	520	588	139	34	51	812
Road passenger transport	127	—	32	—	159	2,066	13	198	2	2,279
Road haulage contracting	243	6	6	—	255	340	27	9	18	394
Sea transport	22	1	1	—	24	—	—	3	1	4
Port and inland water transport	14	1	1	—	16	6	5	1	—	12
Postal services and telecommunications	197	1	29	1	228	560	42	30	41	673
Distributive trades	1,580	83	779	129	2,571	1,553	2,208	1,583	3,093	8,437
Insurance, banking and finance	366	1	35	6	408	262	184	110	323	879
Professional and scientific services	334	5	426	16	781	878	311	2,726	361	4,276

* Statistics relate to more than one industry; figures in round brackets refer to the Standard Industrial Classification (1958) and identify industries covered.

Source: Ministry of Labour

E.12

Industrial Analysis of Registered Wholly Unemployed and
Unfilled Vacancies, March 1965—continued

Industry	Wholly unemployed (including casuals) 8th March					Unfilled vacancies 3rd March				
	Men 18 and over	Boys under 18	Women 18 and over	Girls under 18	Total	Men 18 and over	Boys under 18	Women 18 and over	Girls under 18	Total
MIDLANDS REGION—continued										
Miscellaneous services	1,374	74	998	89	2,535	1,277	835	2,273	993	5,378
Entertainment, sport, betting* (881-883)	243	5	75	6	329	108	39	115	38	300
Catering, hotels, etc.	457	16	482	24	979	199	100	879	114	1,292
Motor repairers, distributors, garages, etc.	299	27	53	7	386	693	473	158	157	1,481
Public administration	1,133	13	165	9	1,320	1,033	129	387	121	1,670
National government service	581	9	99	5	694	486	45	214	54	799
Local government service	552	4	66	4	626	547	84	173	67	871
Ex-Service personnel not classified by industry	50	—	8	—	58	—	—	—	—	—
Other persons not classified by industry	1,984	57	1,118	49	3,208	—	—	—	—	—
Grand Total†	19,762	630	5,768	520	26,680	27,036	12,816	16,196	13,229	69,277
YORKSHIRE AND LINCOLNSHIRE REGION										
Agriculture, forestry, fishing. . . .	1,628	76	573	34	2,311	120	181	72	44	417
Agriculture and horticulture	991	64	571	34	1,660	110	180	71	43	404
Fishing	632	12	2	—	646	7	—	—	1	8
Mining and quarrying	459	11	12	—	482	906	565	8	2	1,481
Coal mining	425	11	11	—	447	897	556	1	—	1,454
Food, drink and tobacco	563	26	375	52	1,016	218	145	517	233	1,113
Bread and flour confectionery. . . .	88	2	25	4	119	30	50	31	23	134
Other food industries* (211, 213-229) .	385	21	323	48	777	164	59	471	185	879
Drink industries* (231, 239)	84	3	26	—	113	21	36	15	25	97
Tobacco	6	—	1	—	7	3	—	—	—	3
Chemicals and allied industries . . .	295	2	79	11	387	160	44	40	89	333
Coke ovens, oil refineries, etc.* (261- 263)	64	—	7	1	72	11	4	1	2	18
Chemicals and dyes	135	—	17	6	158	97	22	9	19	147
Metal manufacture	686	15	50	6	757	1,214	351	78	48	1,691
Iron and steel* (311-313)	637	13	48	5	703	1,162	309	63	42	1,576
Engineering and electrical goods . .	717	28	199	20	964	1,820	747	314	231	3,112
Mechanical engineering* (331-352) .	597	25	95	11	728	1,619	666	235	140	2,660
Radio and other electronic apparatus .	28	—	25	—	53	22	6	42	19	89
Domestic electric appliances	26	—	48	4	78	5	11	5	7	28
Other electrical industries* (361-363, 369)	66	3	31	5	105	174	64	32	65	335
Shipbuilding and marine engineering .	202	1	5	—	208	79	7	1	1	88
Shipbuilding and ship repairing . . .	194	1	4	—	199	77	7	1	1	86
Vehicles.	334	3	66	4	407	579	124	168	19	890
Motor vehicle manufacturing	159	2	30	2	193	332	25	138	9	504
Motor cycle, three-wheel vehicle, pedal cycle manufacturing	4	—	9	—	13	—	4	2	—	6
Aircraft manufacturing and repairing .	84	—	25	2	111	131	66	23	8	228
Locomotives, railway carriages, etc.* (384, 385)	82	1	1	—	84	115	25	3	1	144
Metal goods not elsewhere specified .	303	12	133	15	463	424	366	377	241	1,408
Textiles	733	28	360	30	1,151	558	503	1,214	1,169	3,444
Spinning and doubling of cotton, flax and man-made fibres	12	1	14	—	27	11	37	39	69	156
Weaving of cotton, linen and man-made fibres	22	1	11	—	34	39	16	40	60	155
Woollen and worsted	566	18	261	19	864	395	344	978	830	2,547
Jute	6	—	2	—	8	—	1	9	—	10
Hosiery and other knitted goods . . .	3	2	15	4	24	10	4	20	16	50
Textile finishing	51	3	20	4	78	22	35	44	45	146
Leather, leather goods and fur . . .	40	4	13	3	60	24	48	30	59	161
Clothing and footwear	81	2	134	27	244	80	111	602	987	1,780
Footwear	10	—	7	2	19	1	18	4	57	80

* Statistics relate to more than one industry; figures in round brackets refer to the Standard Industrial Classification (1958) and identify industries covered.

† The totals include 24 unemployed casual workers (19 males and 5 females).

Source: Ministry of Labour

Industrial Analysis of Registered Wholly Unemployed and Unfilled Vacancies, March 1965—continued

E.12

Industry	Wholly unemployed (including casuals) 8th March					Unfilled vacancies 3rd March				
	Men 18 and over	Boys under 18	Women 18 and over	Girls under 18	Total	Men 18 and over	Boys under 18	Women 18 and over	Girls under 18	Total
YORKSHIRE AND LINCOLNSHIRE REGION—continued										
Bricks, pottery, glass, cement, etc.	238	14	46	5	303	149	109	47	39	344
Bricks, fireclay and refractory goods	62	10	7	—	79	72	51	17	13	153
Pottery	5	—	3	—	8	—	3	2	7	12
Glass	115	3	33	5	156	40	39	24	16	119
Timber, furniture, etc.	174	20	44	8	246	163	208	21	66	458
Timber	68	12	12	5	97	52	81	6	4	143
Furniture and upholstery	35	—	6	—	41	36	57	4	29	126
Paper, printing and publishing	129	9	67	12	217	92	85	59	217	453
Paper, board, cartons, etc.* (481–483)	41	5	19	4	69	44	33	21	86	184
Printing, publishing, etc.* (486, 489)	88	4	48	8	148	48	52	38	131	269
Other manufacturing industries	80	5	35	11	131	110	57	70	63	300
Rubber	29	1	9	—	39	39	11	4	9	63
Plastics moulding and fabricating	22	3	10	2	37	60	18	31	24	133
Total, all manufacturing industries	4,575	169	1,606	204	6,554	5,670	2,905	3,538	3,462	15,575
Construction	3,812	107	30	2	3,951	1,332	410	56	58	1,856
Gas, electricity and water	233	—	14	1	248	49	47	5	5	106
Transport and communication	1,554	21	97	2	1,674	970	177	147	35	1,329
Railways	380	2	14	—	396	280	139	27	1	447
Road passenger transport	156	1	29	—	186	300	1	84	5	390
Road haulage contracting	250	2	6	—	258	91	14	4	5	114
Sea transport	350	13	—	—	363	209	1	—	1	211
Port and inland water transport	188	2	3	—	193	9	6	—	1	16
Postal services and telecommunications	151	1	31	2	185	45	5	11	11	72
Distributive trades	1,927	113	864	145	3,049	714	1,129	1,014	1,494	4,351
Insurance, banking and finance	341	3	38	2	384	126	65	49	97	337
Professional and scientific services	269	2	299	14	584	696	160	2,285	222	3,363
Miscellaneous services	1,609	77	988	90	2,764	568	471	1,504	453	2,996
Entertainment, sport, betting* (881–883)	390	9	92	11	502	22	14	89	8	133
Catering, hotels, etc.	632	8	477	18	1,135	120	78	583	86	867
Motor repairers, distributors, garages, etc.	245	39	42	14	340	267	246	65	72	650
Public administration	1,131	13	163	3	1,310	471	75	215	42	803
National government service	358	11	81	2	452	90	18	103	19	230
Local government service	773	2	82	1	858	381	57	112	23	573
Ex-Service personnel not classified by industry	68	1	11	—	80	—	—	—	—	—
Other persons not classified by industry	1,344	79	952	47	2,422	—	—	—	—	—
Grand Total†	18,950	672	5,647	544	25,813	11,622	6,185	8,893	5,914	32,614
NORTH WESTERN REGION										
Agriculture, forestry, fishing	368	32	32	8	440	61	213	9	12	295
Agriculture and horticulture	268	30	31	8	337	59	211	9	12	291
Fishing	98	1	—	—	99	2	—	—	—	2
Mining and quarrying	457	16	20	—	493	727	47	6	5	785
Coal mining	384	15	12	—	411	705	41	4	—	750
Food, drink and tobacco	1,331	38	875	46	2,290	236	121	473	162	992
Bread and flour confectionery	287	7	102	8	404	31	26	56	55	168
Other food industries* (211, 213–229)	809	25	705	36	1,575	187	72	389	97	745
Drink industries* (231, 239)	187	6	44	2	239	17	23	25	6	71
Tobacco	48	—	24	—	72	1	—	3	4	8
Chemicals and allied industries	1,257	18	340	23	1,638	347	98	240	98	783
Coke ovens, oil refineries, etc.* (261–263)	240	1	14	—	255	25	10	7	2	44
Chemicals and dyes	735	8	92	4	839	170	53	75	30	328

* Statistics relate to more than one industry; figures in round brackets refer to the Standard Industrial Classification (1958) and identify industries covered.

Source: Ministry of Labour

† The totals include 357 unemployed casual workers (260 males and 97 females).

E.12

Industrial Analysis of Registered Wholly Unemployed and Unfilled Vacancies, March 1965—continued

Industry	Wholly unemployed (including casuals) 8th March					Unfilled vacancies 3rd March				
	Men 18 and over	Boys under 18	Women 18 and over	Girls under 18	Total	Men 18 and over	Boys under 18	Women 18 and over	Girls under 18	Total
NORTH WESTERN REGION —continued										
Metal manufacture	373	4	43	3	423	301	52	39	24	416
Iron and steel* (311–313)	280	3	21	1	305	247	42	14	18	321
Engineering and electrical goods	1,835	48	581	40	2,504	2,699	367	801	310	4,177
Mechanical engineering* (331–352)	1,123	23	215	18	1,379	1,824	283	316	118	2,541
Radio and other electronic apparatus	64	1	69	5	139	70	12	92	81	255
Domestic electric appliances	119	6	43	3	171	23	7	56	11	97
Other electrical industries* (361–363, 369)	529	18	254	14	815	782	65	337	100	1,284
Shipbuilding and marine engineering	1,522	4	70	0	1,596	428	31	5	9	473
Shipbuilding and ship repairing	1,472	4	47	—	1,523	324	27	5	6	362
Vehicles	736	8	108	3	855	1,135	32	181	20	1,368
Motor vehicle manufacturing	286	8	61	—	355	513	25	77	7	622
Motor cycle, three-wheel vehicle, pedal cycle manufacturing	14	—	3	—	17	—	—	—	—	—
Aircraft manufacturing and repairing	109	—	30	2	141	443	—	99	9	551
Locomotives, railway carriages, etc.* (384, 385)	324	—	13	1	338	176	5	5	3	189
Metal goods not elsewhere specified	561	38	166	17	782	455	188	308	110	1,061
Textiles	1,389	47	655	40	2,131	810	457	2,180	1,114	4,561
Spinning and doubling of cotton, flax and man-made fibres	493	13	235	8	749	290	167	962	442	1,861
Weaving of cotton, linen and man-made fibres	287	9	205	5	506	279	112	539	241	1,171
Woollen and worsted	57	3	24	1	85	33	22	87	63	205
Jute	4	2	4	—	10	—	2	6	2	10
Hosiery and other knitted goods	48	1	30	2	81	9	15	92	43	159
Textile finishing	215	5	33	3	256	87	65	77	69	298
Leather, leather goods and fur	92	11	39	9	151	19	41	60	79	199
Clothing and footwear	237	20	496	63	816	105	124	1,861	1,099	3,189
Footwear	28	4	79	4	115	10	41	49	53	153
Bricks, pottery, glass, cement, etc.	508	17	177	4	706	290	81	123	49	543
Bricks, fireclay and refractory goods	112	3	11	—	126	53	38	6	—	97
Pottery	20	3	11	3	37	5	8	52	5	70
Glass	222	5	139	1	367	49	15	21	7	92
Timber, furniture, etc.	345	55	82	11	493	147	205	117	73	542
Timber	83	12	19	4	118	56	53	12	10	131
Furniture and upholstery	130	30	15	3	178	53	71	40	21	185
Paper, printing and publishing	422	23	290	21	756	173	190	275	289	927
Paper, board, cartons, etc.* (481–483)	263	17	151	10	441	140	126	212	192	670
Printing, publishing, etc.* (486, 489)	159	6	139	11	315	33	64	63	97	257
Other manufacturing industries	647	15	240	30	932	272	100	209	132	713
Rubber	362	6	67	6	441	122	24	63	41	250
Plastics moulding and fabricating	110	4	45	7	166	76	26	97	47	246
Total, all manufacturing industries	11,255	346	4,162	310	16,073	7,417	2,087	6,872	3,568	19,944
Construction	6,543	206	66	5	6,820	1,249	390	42	48	1,729
Gas, electricity and water	451	4	24	1	480	157	12	28	16	213
Transport and communication	4,605	71	230	5	4,911	1,221	198	204	60	1,683
Railways	821	6	28	—	855	294	59	24	8	385
Road passenger transport	359	1	44	—	404	581	4	98	3	686
Road haulage contracting	525	19	10	—	554	154	20	8	10	192
Sea transport	1,359	26	28	—	1,413	3	13	1	5	22
Port and inland water transport	682	4	7	—	693	69	6	3	1	79
Postal services and telecommunications	352	3	78	2	435	78	43	20	11	152
Distributive trades	3,885	358	2,103	269	6,615	992	1,182	1,515	1,552	5,241
Insurance, banking and finance	689	4	108	4	805	137	63	64	131	395
Professional and scientific services	619	5	686	13	1,323	720	159	2,555	203	3,637
Miscellaneous services	3,593	138	2,399	108	6,238	1,054	447	2,901	477	4,879
Entertainment, sport, betting* (881–883)	836	11	456	29	1,332	52	9	141	20	222
Catering, hotels, etc.	1,622	17	1,217	22	2,878	486	75	1,545	84	2,190
Motor repairers, distributors, garages, etc.	416	68	78	6	568	338	230	85	48	701

* Statistics relate to more than one industry; figures in round brackets refer to the Standard Industrial Classification (1958) and identify industries covered.

Source: Ministry of Labour

Industrial Analysis of Registered Wholly Unemployed and Unfilled Vacancies, March 1965—continued

E.12

Industry	Wholly unemployed (including casuals) 8th March					Unfilled vacancies 3rd March				
	Men 18 and over	Boys under 18	Women 18 and over	Girls under 18	Total	Men 18 and over	Boys under 18	Women 18 and over	Girls under 18	Total
NORTH WESTERN REGION —continued										
Public administration	2,120	36	297	2	2,455	445	52	196	55	748
National government service	563	21	154	1	739	98	24	108	35	265
Local government service	1,557	15	143	1	1,716	347	28	88	20	483
Ex-Service personnel not classified by industry	61	—	6	—	67	—	—	—	—	—
Other persons not classified by industry	2,783	73	1,662	39	4,557	—	—	—	—	—
Grand Total†	37,429	1,289	11,795	764	51,277	14,180	4,850	14,392	6,127	39,549
NORTHERN REGION										
Agriculture, forestry, fishing. . . .	640	69	52	8	769	74	99	3	6	182
Agriculture and horticulture	474	62	52	8	596	46	94	2	5	147
Fishing	142	5	—	—	147	26	—	—	1	27
Mining and quarrying	2,199	35	29	3	2,266	70	4	11	—	85
Coal mining	2,094	32	20	1	2,147	43	1	10	—	54
Food, drink and tobacco	516	53	365	71	1,005	46	28	71	83	228
Bread and flour confectionery	176	10	65	20	271	22	7	21	25	75
Other food industries* (211, 213–229) .	167	13	226	39	445	12	8	44	45	109
Drink industries* (231, 239)	163	30	60	12	265	12	13	6	13	44
Tobacco	10	—	14	—	24	—	—	—	—	—
Chemicals and allied industries . . .	602	2	125	10	739	636	101	31	38	806
Coke ovens, oil refineries, etc.* (261– 263)	82	—	2	—	84	4	1	—	—	5
Chemicals and dyes	375	—	51	1	427	594	83	19	24	720
Metal manufacture	893	32	54	4	983	358	21	13	3	395
Iron and steel* (311–313)	838	31	37	3	909	343	20	8	3	374
Engineering and electrical goods . .	1,345	33	483	24	1,885	806	81	130	79	1,096
Mechanical engineering* (331–352) . .	1,007	20	128	6	1,161	647	76	55	46	824
Radio and other electronic apparatus .	109	4	120	5	238	47	1	12	6	66
Domestic electric appliances	60	3	12	1	76	5	1	2	—	8
Other electrical industries* (361–363, 369)	169	6	223	12	410	107	3	61	27	198
Shipbuilding and marine engineering .	1,514	10	35	1	1,560	417	224	11	14	666
Shipbuilding and ship repairing . . .	1,372	10	28	1	1,411	356	178	9	7	550
Vehicles	228	5	16	1	250	129	39	13	7	188
Motor vehicle manufacturing	75	4	9	—	88	84	37	6	1	128
Motor cycle, three-wheel vehicle, pedal cycle manufacturing	2	1	—	—	3	1	—	—	—	1
Aircraft manufacturing and repairing .	26	—	2	1	29	35	2	5	5	47
Locomotives, railway carriages, etc.* (384, 385)	124	—	3	—	127	8	—	—	1	9
Metal goods not elsewhere specified .	215	24	70	9	318	77	37	21	37	172
Textiles	175	13	172	35	395	24	26	114	89	253
Spinning and doubling of cotton, flax and man-made fibres	8	1	7	—	16	1	—	—	—	1
Weaving of cotton, linen and man-made fibres	11	2	11	1	25	1	3	3	26	33
Woollen and worsted	60	5	66	13	144	1	7	15	18	41
Jute	—	—	3	—	3	—	—	—	—	—
Hosiery and other knitted goods . . .	15	—	20	4	39	7	—	9	31	47
Textile finishing	20	—	5	1	26	3	14	—	2	19
Leather, leather goods and fur . . .	37	10	16	5	68	7	4	57	23	91
Clothing and footwear	66	5	368	114	553	13	22	653	193	881
Footwear	9	—	40	2	51	2	7	1	15	25
Bricks, pottery, glass, cement, etc. . .	505	32	59	4	600	80	14	11	7	112
Bricks, fireclay and refractory goods .	168	14	7	1	190	14	2	1	3	20
Pottery	6	3	4	—	13	—	—	—	—	—
Glass	126	8	35	3	172	32	4	3	3	42

* Statistics relate to more than one industry; figures in round brackets refer to the Standard Industrial Classification (1958) and identify industries covered.

Source: Ministry of Labour

† The totals include 894 unemployed casual workers (867 males and 27 females).

E.12

Industrial Analysis of Registered Wholly Unemployed and Unfilled Vacancies, March 1965—continued

Industry	Wholly unemployed (including casuals) 8th March					Unfilled vacancies 3rd March				
	Men 18 and over	Boys under 18	Women 18 and over	Girls under 18	Total	Men 18 and over	Boys under 18	Women 18 and over	Girls under 18	Total
NORTHERN REGION—continued										
Timber, furniture, etc.	257	39	29	4	329	70	26	16	14	126
Timber	129	20	4	—	153	41	13	2	3	59
Furniture and upholstery	65	7	11	1	84	6	8	3	4	21
Paper, printing and publishing	150	11	134	12	307	29	18	17	43	107
Paper, board, cartons, etc.* (481–483)	104	5	77	6	192	13	4	14	24	55
Printing, publishing, etc.* (486, 489)	46	6	57	6	115	16	14	3	19	52
Other manufacturing industries	188	8	103	26	325	42	12	23	26	103
Rubber	62	1	17	3	83	7	1	3	4	15
Plastics moulding and fabricating	90	3	60	11	164	33	5	18	5	61
Total, all manufacturing industries	6,691	277	2,029	320	9,317	2,734	653	1,181	656	5,224
Construction	6,494	154	38	1	6,687	659	150	9	29	847
Gas, electricity and water	296	3	20	—	319	9	34	10	3	56
Transport and communication	2,514	41	161	2	2,718	332	36	26	14	408
Railways	564	1	22	—	587	27	14	6	1	48
Road passenger transport	277	1	71	—	349	218	1	11	2	232
Road haulage contracting	320	3	3	—	326	48	1	1	2	52
Sea transport	827	31	5	1	864	1	4	—	3	8
Port and inland water transport	278	1	—	—	279	9	1	—	2	12
Postal services and telecommunications	172	3	51	—	226	20	13	1	1	35
Distributive trades	2,003	271	1,295	194	3,763	261	372	401	691	1,725
Insurance, banking and finance	331	1	46	9	387	55	20	34	48	157
Professional and scientific services	404	5	431	15	855	248	47	752	64	1,111
Miscellaneous services	2,186	119	1,571	158	4,034	421	189	893	207	1,710
Entertainment, sport, betting* (881–883)	497	7	120	7	631	29	15	20	11	75
Catering, hotels, etc.	876	18	859	56	1,809	241	46	479	42	808
Motor repairers, distributors, garages, etc.	240	51	66	11	368	97	82	29	39	247
Public administration	1,667	12	225	6	1,910	284	28	66	17	395
National government service	522	11	127	4	664	117	11	27	10	165
Local government service	1,145	1	98	2	1,246	167	17	39	7	230
Ex-Service personnel not classified by industry	127	2	8	—	137	—	—	—	—	—
Other persons not classified by industry	1,890	162	1,168	66	3,286	—	—	—	—	—
Grand Total†	27,442	1,151	7,073	782	36,448	5,147	1,632	3,386	1,735	11,900
SCOTLAND										
Agriculture, forestry, fishing	2,809	189	439	60	3,497	79	108	29	13	229
Agriculture and horticulture	2,217	170	416	59	2,862	48	99	25	12	184
Fishing	504	16	11	1	532	14	3	1	1	19
Mining and quarrying	1,388	18	41	—	1,447	49	17	6	16	88
Coal mining	1,250	17	36	—	1,303	38	12	6	13	69
Food, drink and tobacco	1,474	148	1,494	118	3,234	68	117	131	146	462
Bread and flour confectionery	248	34	176	12	470	17	42	19	29	107
Other food industries* (211, 213–229)	814	64	836	65	1,779	37	49	104	87	277
Drink industries* (231, 239)	389	50	448	41	928	14	26	7	30	77
Tobacco	23	—	34	—	57	—	—	1	—	1
Chemicals and allied industries	713	2	269	13	997	78	20	30	18	146
Coke ovens, oil refineries, etc.* (261–263)	211	1	8	—	220	3	—	6	—	9
Chemicals and dyes	189	—	49	1	239	14	14	7	7	42
Metal manufacture	1,159	38	225	4	1,426	291	39	27	16	373
Iron and steel* (311–313)	1,034	37	177	4	1,252	271	33	11	9	324

* Statistics relate to more than one industry; figures in round brackets refer to the Standard Industrial Classification (1958) and identify industries covered.

Source: Ministry of Labour

† The totals include 493 unemployed casual workers (488 males and 5 females).

Industrial Analysis of Registered Wholly Unemployed and Unfilled Vacancies, March 1965—continued

E.12

Industry	Wholly unemployed (including casuals) 8th March					Unfilled vacancies 3rd March				
	Men 18 and over	Boys under 18	Women 18 and over	Girls under 18	Total	Men 18 and over	Boys under 18	Women 18 and over	Girls under 18	Total
SCOTLAND—continued										
Engineering and electrical goods . . .	1,847	57	1,285	24	3,213	1,183	140	114	105	1,542
Mechanical engineering* (331–352) . . .	1,591	44	642	14	2,291	1,022	113	77	68	1,280
Radio and other electronic apparatus . . .	59	1	144	3	207	102	2	21	19	144
Domestic electric appliances . . .	66	7	183	6	262	16	2	11	6	35
Other electrical industries* (361–363, 369)	131	5	316	1	453	43	23	5	12	83
Shipbuilding and marine engineering . . .	1,686	33	48	1	1,768	548	59	8	12	627
Shipbuilding and ship repairing	1,389	26	41	1	1,457	496	35	8	11	550
Vehicles	594	2	96	2	694	368	17	29	12	426
Motor vehicle manufacturing	275	2	48	—	325	149	10	18	9	186
Motor cycle, three-wheel vehicle, pedal cycle manufacturing	18	—	3	—	21	1	—	2	—	3
Aircraft manufacturing and repairing . . .	71	—	43	—	114	204	—	8	1	213
Locomotives, railway carriages, etc.* (384, 385)	225	—	1	—	226	14	7	1	—	22
Metal goods not elsewhere specified . . .	495	29	269	18	811	161	29	20	35	245
Textiles	965	78	1,469	168	2,680	162	108	384	402	1,056
Spinning and doubling of cotton, flax and man-made fibres	97	5	156	14	272	10	3	28	36	77
Weaving of cotton, linen and man-made fibres	38	6	147	13	204	3	3	21	17	44
Woollen and worsted	170	15	289	58	532	54	24	54	96	228
Jute	333	14	110	9	466	27	22	56	31	136
Hosiery and other knitted goods	39	7	269	29	344	32	24	175	131	362
Textile finishing	112	4	163	12	291	17	13	8	21	59
Leather, leather goods and fur	59	22	34	23	138	7	15	8	16	46
Clothing and footwear	89	20	517	81	707	29	21	355	287	692
Footwear	20	2	44	2	68	—	2	—	—	2
Bricks, pottery, glass, cement, etc.	699	29	88	12	828	68	30	6	4	108
Bricks, fireclay and refractory goods . . .	336	22	58	10	426	16	10	—	1	27
Pottery	32	1	10	—	43	1	—	—	1	2
Glass	91	1	15	1	108	8	7	3	1	19
Timber, furniture, etc.	598	84	104	7	793	126	71	7	50	254
Timber	365	54	19	4	442	26	37	3	8	74
Furniture and upholstery	90	10	38	—	138	81	16	3	13	113
Paper, printing and publishing	354	24	485	41	904	58	57	59	210	384
Paper, board, cartons, etc.* (481–483) . .	220	16	322	31	589	40	23	53	126	242
Printing, publishing, etc.* (486, 489) . .	134	8	163	10	315	18	34	6	84	142
Other manufacturing industries	396	16	230	11	653	71	7	25	26	129
Rubber	164	8	62	4	238	46	3	10	4	63
Plastics moulding and fabricating	38	—	37	1	76	6	1	7	2	16
Total, all manufacturing industries . . .	11,128	582	6,613	523	18,846	3,218	730	1,203	1,339	6,490
Construction	11,115	248	118	6	11,487	825	169	29	68	1,091
Gas, electricity and water	430	2	41	1	474	22	9	10	4	45
Transport and communication	3,876	70	753	20	4,719	321	45	70	44	480
Railways	827	1	56	1	885	70	11	2	—	83
Road passenger transport	473	6	350	1	830	60	4	38	8	110
Road haulage contracting	531	10	30	—	571	62	7	5	11	85
Sea transport	1,028	46	27	—	1,101	50	5	—	3	58
Port and inland water transport	325	4	5	1	335	29	1	—	1	31
Postal services and telecommunications	441	2	152	5	600	29	4	5	8	46
Distributive trades	4,301	482	3,324	398	8,505	358	788	546	1,145	2,837
Insurance, banking and finance	524	1	143	1	669	40	32	60	70	202
Professional and scientific services . . .	594	6	1,119	33	1,752	355	54	2,337	175	2,921
Miscellaneous services	3,927	187	3,578	358	8,050	514	200	1,728	368	2,810
Entertainment, sport, betting* (881–883)	773	19	203	6	1,001	12	22	25	7	66
Catering, hotels, etc.	1,769	69	2,020	218	4,076	289	51	1,139	144	1,623
Motor repairers, distributors, garages, etc.	424	47	149	17	637	133	71	34	53	291

* Statistics relate to more than one industry; figures in round brackets refer to the Standard Industrial Classification (1958) and identify industries covered.

Source: Ministry of Labour

E.12

Industrial Analysis of Registered Wholly Unemployed and Unfilled Vacancies, March 1965—continued

Industry	Wholly unemployed (including casuals) 8th March					Unfilled vacancies 3rd March				
	Men 18 and over	Boys under 18	Women 18 and over	Girls Under 18	Total	Men 18 and over	Boys under 18	Women 18 and over	Girls under 18	Total
SCOTLAND—continued										
Public administration	3,172	46	501	5	3,724	184	39	88	34	345
National government service	778	31	213	1	1,023	109	10	62	18	199
Local government service	2,394	15	288	4	2,701	75	29	26	16	146
Ex-Service personnel not classified by industry	140	2	19	—	161	—	—	—	—	—
Other persons not classified by industry	4,243	393	2,749	225	7,610	—	—	—	—	—
Grand Total†	47,647	2,226	19,438	1,630	70,941	5,965	2,191	6,106	3,276	17,538
WALES										
Agriculture, forestry, fishing.	574	54	73	8	709	63	93	8	13	177
Agriculture and horticulture	461	42	64	7	574	61	89	7	13	170
Fishing	54	6	—	—	60	—	—	—	—	—
Mining and quarrying	908	50	22	—	980	1,391	322	3	1	1,717
Coal mining	763	43	18	—	824	1,344	320	1	1	1,666
Food, drink and tobacco	303	27	180	41	551	42	24	57	34	157
Bread and flour confectionery	93	8	40	8	149	19	18	13	13	63
Other food industries* (211, 213–229)	131	9	97	28	265	19	—	33	14	66
Drink industries* (231, 239)	74	9	34	4	121	4	6	9	3	22
Tobacco	5	1	9	1	16	—	—	2	4	6
Chemicals and allied industries	440	2	73	8	523	110	3	31	11	155
Coke ovens, oil refineries, etc.* (261–263)	59	—	6	—	65	1	—	—	—	1
Chemicals and dyes	102	1	8	2	113	29	—	4	5	38
Metal manufacture	614	17	76	3	710	106	16	23	5	150
Iron and steel* (311–313)	515	16	50	2	583	91	13	12	3	119
Engineering and electrical goods	564	13	409	50	1,036	337	48	99	31	515
Mechanical engineering* (331–352)	355	5	164	14	538	222	35	41	11	309
Radio and other electronic apparatus	69	4	144	26	243	46	1	22	5	74
Domestic electric appliances	41	—	18	1	60	16	3	3	3	25
Other electrical industries* (361–363, 369)	99	4	83	9	195	53	9	33	12	107
Shipbuilding and marine engineering	439	1	8	3	451	12	—	1	—	13
Shipbuilding and ship repairing	425	1	2	3	431	10	—	—	—	10
Vehicles:	193	12	78	3	286	122	27	16	3	168
Motor vehicle manufacturing	94	5	42	—	141	74	5	10	—	89
Motor cycle, three-wheel vehicle, pedal cycle manufacturing	26	2	14	2	44	—	2	3	—	5
Aircraft manufacturing and repairing	21	—	16	1	38	28	1	1	2	32
Locomotives, railway carriages, etc.* (384, 385)	47	4	2	—	53	20	19	2	1	42
Metal goods not elsewhere specified	260	41	188	32	521	139	73	55	40	307
Textiles	143	8	105	34	290	49	8	94	31	182
Spinning and doubling of cotton, flax and man-made fibres	11	—	11	—	22	4	—	16	1	21
Weaving of cotton, linen and man-made fibres	9	—	13	4	26	5	—	9	3	17
Woollen and worsted	11	2	11	9	33	5	1	4	2	12
Jute	—	—	—	—	—	—	1	—	—	1
Hosiery and other knitted goods	11	—	9	5	25	—	—	48	9	57
Textile finishing	11	—	4	—	15	2	3	—	3	8
Leather, leather goods and fur	11	2	28	3	44	8	7	6	3	24
Clothing and footwear	34	9	236	140	419	15	12	208	81	316
Footwear	7	2	57	21	87	1	4	—	1	6
Bricks, pottery, glass, cement, etc.	199	17	27	4	247	50	19	16	6	91
Bricks, fireclay and refractory goods	86	9	11	1	107	26	9	4	—	39
Pottery	9	1	2	—	12	3	2	1	—	6
Glass	16	—	3	2	21	3	4	9	6	22
Timber, furniture, etc.	126	24	21	13	184	37	34	5	7	83
Timber	42	8	1	2	53	10	19	—	3	32
Furniture and upholstery	43	3	8	4	58	13	6	4	2	25

* Statistics relate to more than one industry; figures in round brackets refer to the Standard Industrial Classification (1958) and identify industries covered.

Source: Ministry of Labour

† The totals include 474 unemployed casual workers (451 males and 23 females).

Industrial Analysis of Registered Wholly Unemployed and Unfilled Vacancies, March 1965—continued

E.12

Industry	Wholly unemployed (including casuals) 8th March					Unfilled vacancies 3rd March				
	Men 18 and over	Boys under 18	Women 18 and over	Girls under 18	Total	Men 18 and over	Boys under 18	Women 18 and over	Girls under 18	Total
WALES—continued										
Paper, printing and publishing	85	5	53	17	160	19	22	14	15	70
Paper, board, cartons, etc.* (481–483)	40	2	28	12	82	15	13	11	10	49
Printing, publishing, etc.* (486, 489)	45	3	25	5	78	4	9	3	5	21
Other manufacturing industries	153	11	161	50	375	32	14	37	19	102
Rubber	55	2	38	8	103	8	2	3	3	16
Plastics moulding and fabricating	25	2	8	—	35	7	3	1	—	11
Total, all manufacturing industries	3,564	189	1,643	401	5,797	1,078	307	662	286	2,333
Construction	5,264	171	58	8	5,501	993	148	17	22	1,180
Gas, electricity and water	167	1	21	—	189	14	6	3	7	30
Transport and communication	1,909	37	86	6	2,038	254	19	13	11	297
Railways	853	2	10	2	867	47	4	1	1	53
Road passenger transport	122	2	19	—	143	78	—	4	1	83
Road haulage contracting	231	8	1	—	240	51	10	1	1	63
Sea transport	390	18	3	—	411	—	—	—	1	1
Port and inland water transport	64	2	5	—	71	14	1	3	2	20
Postal services and telecommunications	171	5	41	2	219	41	2	2	3	48
Distributive trades	1,492	126	989	264	2,871	208	264	250	405	1,127
Insurance, banking and finance	332	6	68	3	409	41	12	23	37	113
Professional and scientific services	347	3	392	22	764	187	11	581	43	822
Miscellaneous services	1,394	91	1,348	200	3,033	337	164	760	215	1,476
Entertainment, sport, betting* (881–883)	308	12	106	5	431	26	8	17	—	51
Catering, hotels, etc.	570	24	738	87	1,419	157	26	435	48	666
Motor repairers, distributors, garages, etc.	210	35	58	14	317	127	96	19	21	263
Public administration	1,074	25	188	8	1,295	294	32	48	13	387
National government service	391	13	88	3	495	212	11	27	6	256
Local government service	683	12	100	5	800	82	21	21	7	131
Ex-Service personnel not classified by industry	66	—	168	—	234	—	—	—	—	—
Other persons not classified by industry	1,378	89	1,209	105	2,781	—	—	—	—	—
Grand Total†	18,469	842	6,265	1,025	26,601	4,860	1,378	2,368	1,053	9,659

* Statistics relate to more than one industry; figures in round brackets refer to the Standard Industrial Classification (1958) and identify industries covered.

Source: Ministry of Labour

† The totals include 339 unemployed casual workers (334 males and 5 females).

E.13

Young Persons Entering Employment

	Apprenticeship to skilled occupation		Employment leading to recognised professional qualifications		Entering clerical employment		Entering other employment		Total	
	Boys	Girls	Boys	Girls	Boys	Girls	Boys	Girls	Boys	Girls
1951	94,441	17,627	3,829	3,173	27,471	84,615	151,536	159,661	277,277	265,076
1952	93,024	14,989	3,179	2,988	24,052	80,325	146,598	157,754	266,853	256,056
1953	94,432	16,450	3,106	2,679	24,631	83,485	158,350	167,794	280,519	270,408
1954	88,310	14,874	3,199	2,579	22,636	79,113	144,297	150,062	258,442	246,628
1955	96,711	15,614	3,207	2,663	21,659	83,366	138,043	146,482	259,620	248,125
1956	93,213	15,901	3,103	2,557	19,762	81,720	130,871	135,316	246,949	235,494
1957	95,184	16,851	2,744	2,406	21,326	85,357	141,074	139,437	260,328	244,051
1958	93,212	17,352	2,967	2,651	23,797	88,892	149,829	144,866	269,805	253,761
1959	98,701	20,631	3,644	3,099	28,423	98,475	163,228	155,313	293,996	277,518
1960	103,004	19,951	4,270	3,105	30,406	99,786	148,631	138,674	286,311	261,516
							Employment with training, lasting at least a year, not covered in previous columns	Entering other employment		
							Boys	Girls	Boys	Girls
1961	114,729	20,547	4,694	3,330	28,475	107,263	46,072	32,745	108,555	121,048
1962	121,495	21,265	4,264	3,508	30,195	113,495	44,516	32,033	135,455	151,047
							Employment with planned training, apart from induction training, not covered in previous columns	Entering other employment		
							Boys	Girls	Boys	Girls
1963	101,708	15,361	4,328	4,012	33,959	107,615	42,756	31,882	121,205	121,552
1964	114,492	16,863	5,243	4,962	33,958	114,890	46,945	37,792	114,175	118,983
									303,956	280,422
									314,813	293,490

Source: Ministry of Labour

E.14

Young Persons Entering Employment, January to December 1964:
Analysis by Industry and Occupational Category

Industry group	Apprenticeship to skilled occupation		Employment leading to recognised professional qualifications		Entering clerical employment		Employment with planned training, apart from induction training, not covered in previous columns		Entering other employment		Total	
	Boys	Girls	Boys	Girls	Boys	Girls	Boys	Girls	Boys	Girls	Boys	Girls
Agriculture, forestry, fishing	1,597	100	23	3	92	377	1,742	233	15,100	1,796	18,554	2,509
Mining and quarrying	1,989	7	33	3	373	355	3,980	34	534	52	6,909	451
Food, drink and tobacco	965	151	41	13	697	3,178	511	457	5,144	6,014	7,358	9,813
Chemicals and allied industries	1,198	84	136	47	499	3,268	582	387	995	2,172	3,410	5,958
Metal manufacture	3,942	28	104	10	945	2,175	1,688	75	1,753	398	8,432	2,686
Engineering and electrical goods	18,838	98	218	32	2,184	9,968	5,987	1,323	6,201	5,727	33,428	17,148
Shipbuilding and marine engineering	2,900	23	19	—	243	335	122	10	736	24	4,020	392
Vehicles	4,968	23	36	5	515	2,318	1,048	102	1,403	367	7,970	2,815
Metal goods not elsewhere specified	4,505	17	45	10	696	2,676	2,622	223	4,458	2,329	12,326	5,255
Textiles	1,222	230	43	15	675	2,620	1,621	4,861	3,500	7,523	7,061	15,249
Leather, leather goods and fur	110	23	—	—	48	212	287	332	740	543	1,185	1,110
Clothing and footwear	710	341	12	8	260	1,973	1,850	13,964	1,564	8,916	4,396	25,202
Bricks, pottery, glass, cement, etc.	831	15	51	3	471	1,155	630	432	2,499	546	4,482	2,151
Timber, furniture, etc.	2,574	40	11	—	350	923	1,891	209	4,548	661	9,374	1,833
Paper, printing and publishing	2,987	213	56	14	1,217	3,381	1,269	2,020	2,721	4,274	8,250	9,902
Other manufacturing industries	655	17	43	11	334	1,343	534	325	1,670	2,205	3,236	3,901
Total, all manufacturing industries	46,405	1,303	815	168	9,134	35,525	20,642	24,720	37,932	41,699	114,928	103,415
Construction	29,416	44	413	1	1,600	3,134	3,542	35	8,958	130	43,929	3,344
Gas, electricity and water	2,881	13	72	7	647	1,228	181	35	143	23	3,924	1,306
Transport and communication	3,185	44	103	13	3,046	4,395	1,579	794	2,691	407	10,604	5,653
Distributive trades	6,657	1,288	121	97	3,794	23,494	6,934	7,361	35,159	60,752	52,665	92,992
Insurance, banking and finance	179	16	633	115	6,696	20,195	164	97	326	172	7,998	20,595
Professional and scientific services	1,543	1,113	2,301	4,041	2,602	10,297	954	2,245	566	1,912	7,966	19,608
Miscellaneous services	15,157	12,750	125	127	1,840	8,865	4,822	1,734	10,344	11,624	32,288	35,100
Catering, hotels, etc.*	1,279	170	13	20	97	720	830	424	1,861	3,674	4,080	5,008
Motor repairers, distributors, garages and filling stations*	11,147	55	9	3	692	2,903	2,673	31	4,483	363	19,004	3,355
Hairdressing and manicure*	1,554	12,117	9	21	43	289	110	350	138	495	1,854	13,272
Public administration	5,483	185	604	387	4,134	7,025	2,405	504	2,422	416	15,048	8,517
Grand Total	114,492	16,863	5,243	4,962	33,958	114,890	46,945	37,792	114,175	118,983	314,813	293,490

* Included in Miscellaneous services.

Source: Ministry of Labour

Young Persons Entering Employment, January to December 1964: Analysis by Region and Industry

E.15

Industry group	Region							Scotland	Wales	Great Britain
	London and S.E.	Eastern and Southern	South Western	Midlands	Yorkshire and Lincolnshire	North Western	Northern			
BOYS—apprenticeship to skilled occupation										
Agriculture, forestry, fishing	137	302	114	212	266	178	97	252	39	1,597
Mining and quarrying	22	4	66	540	307	160	418	264	208	1,989
Food, drink and tobacco	117	73	67	102	115	168	95	191	37	965
Chemicals and allied industries	142	112	25	119	117	255	248	103	77	1,198
Metal manufacture.	94	108	32	898	883	362	637	561	367	3,942
Engineering and electrical goods	2,610	2,142	938	3,714	2,593	3,372	1,237	1,793	439	18,838
Shipbuilding and marine engineering.	299	485	317	19	96	296	691	661	36	2,900
Vehicles	537	760	560	1,078	386	1,025	141	294	187	4,968
Metal goods not elsewhere specified	554	344	160	1,164	544	893	174	362	310	4,505
Textiles	20	24	16	234	340	223	23	292	50	1,222
Leather, leather goods and fur	30	8	5	9	10	24	5	18	1	110
Clothing and footwear	77	58	24	82	159	132	72	97	9	710
Bricks, pottery, glass, cement, etc.	75	46	21	171	132	151	75	120	40	831
Timber, furniture, etc.	318	304	142	331	320	512	237	354	56	2,574
Paper, printing and publishing	801	543	184	365	293	377	89	272	63	2,987
Other manufacturing industries	91	58	31	191	48	124	51	46	15	655
Construction	3,573	3,552	2,140	4,343	4,082	4,595	2,122	3,712	1,297	29,416
Gas, electricity and water	627	450	197	433	283	352	221	134	184	2,881
Transport and communication	900	410	159	332	323	395	200	288	178	3,185
Distributive trades	626	765	378	662	768	1,169	499	1,583	207	6,657
Insurance, banking and finance	27	18	—	37	10	13	22	41	11	179
Professional and scientific services	303	315	55	247	114	128	88	244	49	1,543
Miscellaneous services	1,981	2,079	1,069	2,073	1,988	2,256	1,251	1,682	778	15,157
Public administration	766	933	771	755	481	636	439	441	261	5,483
Grand total	14,727	13,893	7,471	18,111	14,658	17,796	9,132	13,805	4,899	114,492
Total—BOYS (including apprentices)										
Agriculture, forestry, fishing	1,637	2,991	2,207	2,588	2,125	1,595	1,555	2,605	1,251	18,554
Mining and quarrying	73	41	162	1,560	1,444	390	1,352	679	1,208	6,909
Food, drink and tobacco	765	606	494	899	810	1,193	620	1,528	443	7,358
Chemicals and allied industries	581	372	68	345	353	793	537	207	154	3,410
Metal manufacture.	288	254	64	2,115	2,022	577	1,114	1,073	925	8,432
Engineering and electrical goods	7,225	4,742	1,640	6,977	3,381	4,432	1,706	2,449	876	33,428
Shipbuilding and marine engineering.	413	648	387	39	130	456	887	1,015	45	4,020
Vehicles	1,034	1,215	811	2,374	543	1,179	170	371	273	7,970
Metal goods not elsewhere specified	2,230	1,025	357	3,826	1,106	1,733	397	700	952	12,326
Textiles	226	166	183	1,462	1,372	1,941	226	1,281	204	7,061
Leather, leather goods and fur	280	75	68	114	118	266	52	155	57	1,185
Clothing and footwear	649	467	327	1,032	350	851	268	248	204	4,396
Bricks, pottery, glass, cement, etc.	437	319	116	1,221	707	611	350	439	282	4,482
Timber, furniture, etc.	1,991	1,206	443	1,360	970	1,373	594	1,076	361	9,374
Paper, printing and publishing	2,814	1,226	497	846	577	1,036	250	786	218	8,250
Other manufacturing industries	673	385	145	652	234	587	218	154	188	3,236
Construction	6,987	6,033	3,305	7,177	4,895	5,741	2,826	4,550	2,415	43,929
Gas, electricity and water	973	606	273	566	361	469	277	173	226	3,924
Transport and communication	3,392	1,308	591	1,005	869	1,581	484	928	446	10,604
Distributive trades	9,561	6,012	2,914	6,771	4,728	7,782	4,021	8,042	2,834	52,665
Insurance, banking and finance	3,356	1,116	346	711	451	746	266	782	224	7,998
Professional and scientific services	2,091	1,242	448	1,152	714	848	418	764	289	7,966
Miscellaneous services	6,839	4,485	2,307	4,335	3,037	3,821	2,442	3,268	1,754	32,288
Public administration	2,930	2,333	1,577	1,940	1,308	1,706	1,216	1,215	823	15,048
Grand total	57,445	38,873	19,730	51,067	32,605	41,707	22,246	34,488	16,652	314,813
Total—GIRLS										
Agriculture, forestry, fishing	295	427	389	347	332	207	146	237	129	2,509
Mining and quarrying	33	16	48	78	48	43	83	37	65	451
Food, drink and tobacco	1,016	932	992	1,308	1,613	1,534	718	1,286	414	9,813
Chemicals and allied industries	1,401	830	90	858	751	1,090	420	389	129	5,958
Metal manufacture.	155	124	23	856	824	149	185	185	185	2,686
Engineering and electrical goods	3,545	2,962	1,045	3,213	1,546	2,072	1,157	896	712	17,148
Shipbuilding and marine engineering.	32	73	10	9	12	65	94	89	8	392
Vehicles	342	486	314	1,001	152	289	39	122	70	2,815
Metal goods not elsewhere specified	551	325	92	2,460	703	456	153	180	335	5,255
Textiles	253	353	240	4,310	2,890	2,670	595	3,592	346	15,249
Leather, leather goods and fur	150	80	42	235	153	200	87	115	48	1,110
Clothing and footwear	2,628	2,141	1,302	4,461	2,486	4,788	3,181	2,598	1,617	25,202
Bricks, pottery, glass, cement, etc.	233	135	68	1,019	152	288	99	97	60	2,151
Timber, furniture, etc.	369	275	120	248	231	247	132	157	54	1,833
Paper, printing and publishing	2,052	1,442	657	1,001	951	1,293	499	1,720	287	9,902
Other manufacturing industries	737	650	235	710	273	488	200	182	426	3,901
Construction	721	413	222	490	276	318	216	535	153	3,344
Gas, electricity and water	406	189	77	202	75	134	69	94	60	1,306
Transport and communication	1,941	1,038	248	579	409	618	259	395	166	5,653
Distributive trades	14,360	11,865	6,762	12,924	9,848	12,421	7,887	11,551	5,374	92,992
Insurance, banking and finance	7,747	3,488	979	2,377	1,460	2,133	644	1,212	555	20,595
Professional and scientific services	3,673	2,543	1,544	2,832	2,049	2,257	1,327	2,407	976	19,608
Miscellaneous services	7,830	4,969	3,176	4,674	3,077	3,493	2,187	3,642	2,052	35,100
Public administration	2,107	1,176	606	1,164	687	802	802	680	493	8,517
Grand total	52,577	36,932	19,281	47,356	30,998	38,055	21,179	32,398	14,714	293,490

Source: Ministry of Labour

PART F—PRICES

Introductory Note

The tables on price movements show three sets of index numbers, the "wholesale" price series which measure changes in the prices of materials purchased and of products sold by manufacturing industry, the import and export unit value series and the index of retail prices which covers, in addition to prices of goods sold through retail shops, the prices of fuel and light, transport and other consumer services.

There is no simple numerical relationship between the three sets of index numbers. Unit values of imported commodities tend to show greater short-term movements than are evident in the prices of manufacturing output or in retail or export prices. Retail prices differ from the output prices of the manufacturing sector in that distributors' margins and purchase tax are included in the former; both series include excise duties. Timing differences are also important. The index numbers of manufacturers' prices cover sales of capital equipment as well as consumer goods. The retail prices index includes many imported consumer goods and foodstuffs that are not handled by United Kingdom manufacturers.

The reference base for the series of wholesale prices is the year 1954, for import and export unit values the year 1961 and those for the retail prices index are January 1956 and January 1962.

Retail prices

The index of retail prices (Tables F.2 and F.3) measures the change from month to month in the average level of prices of the commodities and services purchased by the great majority of households in the United Kingdom, including practically all wage earners and most small and medium salary earners. As with most indices of this kind it is based on the price movements of a large and representative selection of goods and services. The index is a measurement of price changes only and does not reflect changes in expenditure resulting from variations in the nature and quantities of goods purchased from time to time. Accordingly the price comparisons used in compiling the index figures relate in general to a fixed list of items in given quantities. In order to ensure that, so far as possible, the index figures reflect real changes in price levels, no account is taken of changes in the prices quoted which are attributable solely to variations in the quality of the items on sale.

The index is not calculated in terms of money but in percentage form, the average level of prices at the base date being represented by 100. Some goods and services are relatively much more important than others and the percentage changes in the price levels of the various items since the base date are combined by the use of "weights". The weights in use from January 1956 to January 1962 were based on the results of the Household Expenditure Enquiry held in 1953-54. Commencing in January 1962, the weights have been revised each January on the basis of information provided by the Family Expenditure Surveys made in the three years ended in the previous June.

Wholesale prices

The monthly index numbers of wholesale prices show, on the one hand, how the average price levels of materials and fuel purchased by manufacturing industry have varied (Table F.4) and, on the other, the relative changes that have taken place in the prices of manufactured goods (Table F.5). These two series measure changes in input prices and in output prices for manufacturing industry as a whole and for a number of broad sectors of industry. Sales of intermediate products by

one undertaking to another within the same sector are excluded. Thus the price index of basic materials and fuel used by the whole of manufacturing industry relates in the main to imported and indigenous raw materials, the prices of which are largely those quoted in world commodity markets. The price index numbers of materials and fuel purchased by particular industry sectors, however, include prices of "semis" and components purchased from manufacturers in other industries. Similarly, the output price indices for particular sectors include prices of intermediate products sold to other sectors, but the index of output prices for manufacturing industry as a whole relates to sales of processed food and other consumer goods to distributors for the home market and to sales of capital equipment to industry.

The output price indices are based almost entirely on manufacturers' prices for orders taken for some 7,000 closely defined products. Ex-works prices are used unless it is the normal custom of the trade to deliver, in which case "delivered" prices are used. The prices are exclusive of purchase tax but reflect any subsidy paid to, or duty paid by, the producer. In order to ensure that variations in the proportions of different commodities purchased or sold are not reflected in the price indices, the price series for particular commodities or products are combined according to a fixed pattern of purchases or sales, for the year 1954. As far as possible changes in prices which are due to changes in the quality of products are discounted.

Import and Export unit values

The index numbers (Table F.6) measure the change from month to month in the unit values of fixed selections of imports and of exports. Since the unit values of individual commodities are derived from the statistics of quantities and values of imports and exports given in the Trade and Navigation Accounts, these index numbers measure changes in unit values at the time the goods are recorded as imported or exported. This may differ from the time at which a change is recorded in the wholesale price series, particularly in the case of imported primary commodities and exports of capital equipment. The index numbers for any month compare the total value of the selected imports (or exports) in the base year, 1961, with the amount which the same, 1961, quantities of goods would have cost at the prices of the month to which the index relates, the base year being taken as 100. The index does not, therefore, reflect variations in the proportions of the selected commodities actually imported (or exported). Import values (c.i.f.) include the cost of freight and insurance to United Kingdom ports, but not duties or taxes chargeable in this country. Export values (f.o.b.), which also exclude such duties and taxes, include all costs incurred up to the point where goods are put on board ship.

The terms of trade index is obtained by expressing the export unit value index for United Kingdom produce as a percentage of the import unit value index. It is a measure of the change in the hypothetical volume of exports which would be needed to pay for the 1961 quantities of imports given the price relationships of the period to which the index refers. The unit values and quantities of external trade are not, of course, independent and although a rise in export unit values might lead to a "favourable" rise in the terms of trade index, the increase in export unit values might have unfavourable effects on the total volume of export trade.

Price Index Numbers

F.I

(1950 = 100)

		Wholesale prices		Import unit values	Export unit values	Retail prices
		Basic materials and fuel used in manufacturing industry*	All manufactured products—home market sales			
1951	.	135.8	112.7	133	118	109.1
1952	.	117.4	119.1	131	124	119.1
1953	.	107.8	118.5	119	119	122.8
1954	.	107.0	118.3	118	117	125.1
1955	.	110.2	121.4	122	119	130.7
1956	.	114.1	126.5	124	124	137.2
1957	.	114.9	130.6	126	129	142.2
1958	.	107.8	131.4	116	128	146.5
1959	.	108.9	131.9	115	127	147.3
1960	.	108.9	133.7	116	129	148.8
1961	.	107.6	137.2	113	130	154.0
1962	.	107.6	140.3	112	131	160.4
1963	.	110.2	142.2	116	134	163.7
1964	.	114.5	147.1	121	137	169.1
1960	January	110.9	132.4	117	128	147.8
	April	109.8	133.1	116	129	148.3
	July	108.7	134.1	115	129	149.3
	October	107.8	134.3	116	130	149.8
1961	January	107.8	135.2	114	129	151.0
	April	108.5	136.2	114	130	152.3
	July	107.7	137.3	113	130	154.1
	October	106.4	138.5	113	130	155.6
1962	January	108.7	139.3	113	132	157.9
	April	108.7	139.8	113	131	160.9
	July	107.3	140.4	113	131	161.9
	October	106.5	140.9	114	132	160.1
1963	January	109.6	141.2	114	132	162.3
	February	109.1	141.6	115	133	163.6
	March	108.9	141.6	115	133	163.7
	April	109.3	141.7	115	133	164.3
	May	111.9	142.5	116	133	164.2
	June	106.6	141.3	118	134	164.2
	July	108.3	142.0	116	135	163.2
	August	107.2	141.9	116	135	162.7
	September	110.3	142.6	117	135	163.2
	October	114.1	143.2	118	135	163.7
	November	113.6	143.2	120	136	164.3
	December	113.7	143.7	119	136	164.6
1964	January	114.8	144.4	120	136	165.4
	February	114.5	144.5	121	136	165.5
	March	113.7	144.6	121	136	166.2
	April	113.8	146.1	120	136	167.7
	May	113.0	147.0	121	137	169.0
	June	113.6	147.1	120	138	169.7
	July	114.2	147.6	120	138	169.7
	August	114.6	148.0	120	138	170.4
	September	114.7	148.4	119	138	170.4
	October	115.8	148.7	121	138	170.5
	November	116.0	149.5	121	138	171.8
	December	115.4	150.0	121	139	172.5
1965	January	115.2	150.9	122	139	173.0
	February	115.8†	151.4†	121	140	173.0
	March	115.4†	151.7†	121	140	173.5
	April	115.1†	153.2†			177.0

* The basic materials and fuel index prior to 1954 excludes purchases by the food and drink manufacturing industries.

† Provisional.

Source: Board of Trade and Ministry of Labour

F.2

Index of Retail Prices*

		All items	Food	Alcoholic drink	Tobacco	Housing	Fuel and light	Durable household goods	Clothing and footwear	Transport and vehicles	Miscellaneous goods	Services
17 January 1956 = 100												
Weights		1,000	350	71	80	87	55	66	106	68	59	58
1956	Monthly averages	102.0	102.2	101.3	103.5	102.8	101.3	101.0	100.6	102.1	102.4	103.5
1957		105.8	104.9	104.3	106.1	110.1	107.9	101.1	102.2	110.2	107.7	109.4
1958		109.0	107.1	105.8	107.8	121.7	113.3	100.5	103.0	112.9	113.0	114.5
1959		109.6	108.2	100.0	107.9	127.8	114.5	98.5	102.6	114.7	113.5	116.1
1960		110.7	107.4	98.2	111.9	131.7	117.3	98.3	103.9	118.1	115.0	120.1
1961		114.5	109.1	102.5	117.7	137.6	124.7	100.3	105.6	123.0	124.3	126.2
1962 January 16		117.5	110.7	108.2	123.6	140.6	130.6	102.1	106.6	126.7	128.2	130.1
17 Jan. 1956 = 100												
16 January 1962 = 100												
Weights: 1962		1,000	319	64	79	102	62	64	98	92	64	56
1963		1,000	319	63	77	104	63	64	98	93	63	56
1964		1,000	314	63	74	107	66	62	95	100	63	56
1965		1,000	311	65	76	109	65	59	92	105	63	55
1962	Monthly averages	119.3	101.6	102.3	100.3	100.0	103.3	101.3	100.4	102.0	100.5	101.9
1963		—	103.6	104.8	102.3	100.0	108.4	106.0	100.1	103.5	100.5	101.9
1964		—	107.0	107.8	107.9	105.8	114.0	109.3	102.3	104.9	102.1	105.0
1962 June 19		120.9	102.9	106.4	100.0	100.0	103.9	100.1	99.8	102.6	101.3	100.3
July 17		120.4	102.5	104.6	100.3	100.0	104.1	100.2	100.6	102.6	101.4	100.7
August 18		119.4	101.6	101.9	100.4	100.0	104.3	100.7	100.6	102.6	100.7	100.8
September 18		119.3	101.5	101.1	100.6	100.0	104.7	100.9	100.7	102.9	100.6	101.0
October 16		119.1	101.4	100.5	100.6	100.0	104.9	101.1	100.8	103.0	101.1	101.1
November 13		119.6	101.8	101.1	100.6	100.0	105.1	105.5	100.9	103.1	99.2	101.5
December 11		120.2	102.3	102.3	100.6	100.0	105.2	106.1	100.8	103.2	99.6	101.5
1963 January 15		—	102.7	103.8	100.9	100.0	105.5	106.5	99.8	103.2	99.6	101.0
February 12		—	103.6	106.5	100.9	100.0	105.7	106.6	99.9	103.3	99.7	101.1
March 12		—	103.7	106.5	101.0	100.0	106.1	106.8	99.9	103.5	99.9	101.2
April 9		—	104.0	106.5	101.0	100.0	107.7	106.8	99.8	103.5	100.4	101.7
May 14		—	103.9	106.4	102.3	100.0	108.0	103.2	99.9	103.5	100.8	101.7
June 18		—	103.9	105.8	102.8	100.0	108.8	103.9	99.9	103.5	100.7	101.6
July 16		—	103.3	103.7	103.0	100.0	109.1	104.2	100.1	103.5	101.0	101.8
August 13		—	103.0	102.3	103.0	100.0	109.5	104.5	100.2	103.5	100.9	101.8
September 17		—	103.3	103.0	103.2	100.0	109.7	104.8	100.1	103.5	100.6	102.4
October 15		—	103.7	104.2	103.2	100.0	109.8	104.9	100.3	103.7	100.5	102.6
November 12		—	104.0	104.1	103.2	100.0	110.1	109.5	100.4	103.8	100.7	102.7
December 10		—	104.2	104.6	103.2	100.0	110.2	109.7	100.4	103.9	100.9	102.7
1964 January 14		—	104.7	105.4	103.2	100.0	110.9	110.1	101.2	104.0	100.6	102.9
February 18		—	104.8	105.4	103.5	100.0	111.1	110.2	101.3	104.2	100.7	103.2
March 17		—	105.2	105.8	103.5	100.0	111.3	110.0	101.4	104.5	101.4	104.0
April 14		—	106.1	107.4	103.5	100.0	113.8	110.1	102.2	104.5	101.7	104.4
May 12		—	107.0	107.8	110.0	107.2	114.1	106.1	102.2	104.7	101.8	104.6
June 16		—	107.4	109.1	110.0	107.2	114.3	106.5	102.2	104.7	101.7	104.8
July 14		—	107.4	108.9	110.2	107.2	114.6	106.5	102.5	104.8	101.8	105.2
August 18		—	107.8	108.7	110.2	109.5	114.9	108.9	102.6	105.1	102.3	104.9
September 15		—	107.8	108.1	110.2	109.5	115.0	109.4	102.6	105.2	102.5	105.2
October 13		—	107.9	108.0	110.0	109.5	115.7	109.7	102.9	105.5	102.4	105.3
November 17		—	108.8	109.4	110.1	109.5	115.8	110.2	102.9	105.8	104.0	107.4
December 15		—	109.2	109.9	110.1	109.5	115.9	114.4	103.0	105.9	104.1	107.9
1965 January 12		—	109.5	110.3	110.9	109.5	116.1	114.8	104.0	106.0	103.9	109.0
February 16		—	109.5	109.9	111.8	109.5	116.2	115.1	104.2	106.4	104.2	107.4
March 16		—	109.9	110.4	111.3	109.5	116.5	115.7	104.4	106.6	104.6	107.9
April 13		—	112.0	111.6	118.7	120.8	120.7	110.5	104.6	106.7	106.8	108.6

* The index of retail prices replaced the Interim index from January 1956. A new set of weights was introduced, based on ascertained consumption in 1953-54, valued at January 1956 prices. Commencing in January 1962, the weights have been revised each January on the basis of ascertained consumption in the three years ended in the previous June, valued at prices obtaining at the date of revision.

Source : Ministry of Labour

Index of Retail Prices

F.3

Indices for Sub-groups

16th January 1962 = 100

	Group and sub-group weights in 1965	16 Oct. 1962	15 Oct. 1963	13 Oct. 1964	16 Feb. 1965	16 March 1965	13 April 1965
All Items (17th January 1956 = 100)	—	119.1	—	—	—	—	—
All Items	1,000	101.4	103.7	107.9	109.5	109.9	112.0
I. Food							
Total	311	100.5	104.2	108.0	109.9	110.4	111.6
Bread, flour, cereals, biscuits and cakes	47	103	105	109	113	113	113
Meat and bacon	82	101	104	114	115	115	115
Fish	10	98	101	106	108	108	111
Butter, margarine, lard and cooking fat	17	103	110	112	115	116	116
Milk, cheese and eggs	45	103	108	102	105	104	105
Tea, coffee, cocoa, soft drinks, etc.	18	103	103	105	105	105	105
Sugar, preserves and confectionery	31	111	122	121	121	121	121
Vegetables, fresh, dried and canned	28	88	95	105	105	110	117
Fruit, fresh, dried and canned	15	85	82	85	88	91	94
Other food	18	105	104	108	109	109	110
II. Alcoholic drink	65	100.6	103.2	110.0	111.8	111.3	118.7
III. Tobacco	76	100.0	100.0	109.5	109.5	109.5	120.8
IV. Housing	109	104.9	109.8	115.7	116.2	116.5	120.7
V. Fuel and light							
Total	65	101.1	104.9	109.7	115.1	115.7	110.5
Coal and coke	27	99	100	106	118	118	104
Other fuel and light	38	103	109	112	113	114	115
VI. Durable household goods							
Total	59	100.8	100.3	102.9	104.2	104.4	104.6
Furniture, floor coverings and soft furnishings	27	103	104	108	110	110	111
Radio, television and other household appliances	23	98	96	97	98	98	98
Pottery, glassware and hardware	9	100	101	103	104	105	105
VII. Clothing and footwear							
Total	92	103.0	103.7	105.5	106.4	106.6	106.7
Men's outer clothing	15	104	105	107	109	109	109
Men's underclothing	6	104	105	107	108	108	108
Women's outer clothing	20	102	103	105	107	107	107
Women's underclothing	5	104	104	106	106	107	107
Children's clothing	11	101	102	104	104	105	105
Other clothing, including hose, haberdashery, millinery and materials	17	101	102	103	103	103	103
Footwear	18	105	106	107	108	108	108
VIII. Transport and vehicles							
Total	105	101.1	100.5	102.4	104.2	104.6	106.8
Motoring and cycling	74	99	96	96	98	99	101
Fares	31	105	108	115	117	117	117
IX. Miscellaneous goods							
Total	63	101.1	102.6	105.3	107.4	107.9	108.6
Books, newspapers and periodicals	17	102	107	113	122	125	125
Medicines, toilet requisites, soap, cleaning materials, matches, etc.	27	100	100	102	101	101	101
Stationery, travel and sports goods, toys, photographic and optical goods, etc.	19	101	103	104	105	105	106
X. Services							
Total	55	102.9	104.9	108.0	108.5	109.6	110.1
Postage and telephones	6	100	103	103	103	103	103
Entertainment	22	102	102	104	106	106	106
Other services, including domestic help, hair-dressing, boot and shoe repairing, laundering and dry cleaning	27	104	107	112	112	114	115

Source: Ministry of Labour

Index Numbers of Wholesale Prices

F.4

1954 = 100
Monthly Averages

Price Indices of Materials and Fuel used in Broad Sectors of Industry

	Used in Manufacturing Industry					Materials and Fuel Used in								Construc- tion Materials	House Building Materials
	Basic materials and fuel	Basic materials	Fuel	Basic materials and fuel, other than food, drink and tobacco	Basic materials, other than fuel, food, drink and tobacco	Food Manufactur- ing Industries	Chemicals and Allied Industries	Mechanical Engineering Industries	Electrical Machinery Industry	Textile Industries	Timber Industries	Paper Industries			
1956	106.7	105.3	116.9	109.7	108.5	100.1	109.0	116.5	114.3	98.0	105.4	110.8	109.5	109.4	
1957	107.4	105.3	123.4	112.3	110.4	97.3	112.4	121.9	114.9	103.1	107.7	111.1	113.7	112.3	
1958	100.8	97.1	129.0	102.8	98.2	96.7	107.3	123.5	114.5	88.7	104.3	107.4	114.2	111.9	
1959	101.7	98.4	127.5	103.4	99.2	98.6	107.5	124.5	115.6	88.1	100.9	104.1	113.4	111.0	
1960	101.8	98.5	127.6	104.5	100.5	96.1	107.5	126.2	116.9	91.6	107.9	105.2	115.1	114.0	
1961	100.6	96.4	133.0	104.4	99.4	93.0	107.5	128.1	118.3	92.9	111.3	108.4	118.2	118.0	
1962	100.6	95.9	136.5	103.0	97.1	95.3	104.8	130.1	120.0	91.3	109.2	105.8	120.4	120.2	
1963	103.0	98.5	137.8	104.5	98.7	99.6	107.2	130.8	120.9	96.6	109.9	106.5	121.9	121.7	
1964	107.0	103.0	138.3	108.6	103.4	103.8	112.3	135.3	125.0	98.7	115.1	110.1	125.8	126.2	
1963	102.2	97.6	137.6	104.0	98.1	98.3	106.6	130.6	120.6	95.2	109.3	105.5	121.2	120.9	
April	104.6	100.3	137.5	104.2	98.4	104.7	106.8	130.8	120.8	95.4	109.7	105.6	121.3	121.1	
May	99.6	94.7	137.5	104.5	98.8	89.6	107.3	130.7	120.8	96.3	109.7	105.7	121.7	121.4	
June															
July	101.2	96.5	137.5	104.5	98.7	94.4	107.8	130.7	120.9	96.3	109.7	106.9	122.2	122.0	
August	100.2	95.3	137.7	104.1	98.2	92.4	107.9	130.7	120.8	95.9	109.9	106.9	122.4	122.2	
September	103.1	98.5	138.2	104.1	98.1	100.7	108.0	130.7	120.9	95.8	109.9	107.0	122.4	122.3	
October															
November	106.6	102.4	138.2	104.9	99.1	109.1	108.6	131.0	121.2	98.5	110.3	107.4	122.8	122.4	
December	106.2	101.9	138.8	106.5	100.9	104.7	109.0	131.2	121.4	100.8	111.2	108.7	123.1	123.1	
1964	106.3	102.1	138.6	106.8	101.2	104.5	109.4	131.9	121.9	100.9	111.8	108.7	123.3	123.3	
January															
February	107.3	103.2	138.2	107.5	102.0	106.2	109.8	132.6	122.4	101.8	112.5	109.7	123.8	123.9	
March	107.0	102.8	138.2	108.2	102.7	103.7	109.8	133.3	122.8	102.8	113.1	109.8	124.1	124.3	
April	106.3	102.1	138.2	108.1	102.9	101.7	110.0	133.9	123.5	102.5	113.5	109.8	124.4	124.7	
May	106.4	102.2	138.5	108.1	102.8	102.3	109.8	134.6	124.1	100.7	114.3	109.9	125.1	125.6	
June	105.6	101.4	138.2	107.6	102.2	101.6	110.5	134.8	124.3	98.4	114.6	109.9	125.5	125.9	
July	106.2	102.1	137.6	107.8	102.6	102.9	110.8	134.7	124.2	98.4	114.8	109.9	125.7	126.2	
August															
September	106.7	102.7	137.6	108.1	102.9	103.9	111.6	134.9	124.4	97.7	115.0	109.8	125.9	126.3	
October	107.1	103.0	138.3	108.6	103.4	104.0	111.7	135.5	125.2	98.3	115.2	110.2	126.1	126.5	
November	107.2	103.1	138.4	109.1	104.0	103.3	111.8	136.1	125.9	97.6	115.7	110.3	126.4	126.8	
December															
1965	108.2	104.3	138.1	110.0	105.1	104.9	112.1	137.1	126.8	96.5	116.0	110.3	126.9	127.2	
January	108.5	104.6	138.5	110.3	105.4	105.4	113.3	138.0	128.1	95.9	117.9	110.8	127.7	128.5	
February	107.9	103.9	138.8	109.4	104.2	105.8	114.1	137.9	128.7	94.2	118.4	110.9	128.3	129.0	
March															
April	107.7	103.4*	140.9*	109.2	103.7	105.7	115.4	138.1	128.7	93.8	119.2	113.4	128.4	129.4	
May	108.2*	103.9*	141.4*	109.8*	104.3*	105.4*	116.8*	138.6*	128.9*	94.0*	119.5*	113.5*	128.9*	129.9*	
June	107.9*	103.6*	141.4*	110.0*	104.5*	105.1*	118.2*	139.0*	129.2*	93.0*	119.5*	113.5*	128.9*	130.0*	
July															
August	107.6*	103.2*	141.5*	110.0*	104.5*	103.9*	118.2*	139.8*	129.9*	93.0*	119.5*	113.5*	130.1*	131.1*	

* Provisional.

Index Numbers of Wholesale Prices
1954 = 100 (Home Market Sales)

Monthly Averages
Price Indices of the Output of Broad Sectors of Industry

	All Manufactured Products	Products of manufacturing industries, other than food, drink and tobacco	Food Manufacturing Industries	Chemicals and Allied Industries	Iron and Steel	Textile Industries other than Clothing	Clothing and Footwear	Timber Industries	Paper Industries	New Construction
1956										
1957	107.0	107.8	105.8	103.1	112.8	97.5	101.7	106.7	109.2	110.0
1958	110.4	112.0	107.1	106.5	125.2	100.9	104.4	107.9	110.3	114.0
1959	111.1	113.4	104.9	105.6	129.9	97.9	105.5	106.5	109.7	115.0
1960	111.5	114.2	106.9	106.6	129.0	96.0	105.2	104.9	107.6	113.0
1961	113.0	116.0	106.9	106.0	128.5	100.8	107.1	108.0	107.6	114.0
1962	116.0	119.1	107.2	105.1	129.7	103.3	108.9	110.4	109.8	118.0
1963	118.6	120.6	111.1	104.5	133.3	102.5	110.4	112.1	111.0	122.0
1964	120.2	122.0	114.2	104.6	133.7	103.9	110.7	112.4	111.6	126.0
	124.4	125.5	118.1	106.8	134.3	107.9	112.6	117.2	114.3	128.0
1963	119.8	121.7	113.1	104.4	133.7	103.2	110.5	112.0	111.3	126.0
April										
May	120.5	121.8	115.9	104.5	133.7	103.8	110.6	112.2	111.3	
June	119.5	121.8	110.3	104.6	133.6	103.8	110.7	112.1	111.2	126.0
July										
August	120.1	122.0	112.9	104.9	133.7	104.0	110.8	112.3	111.3	126.0
September	120.0	122.0	112.3	104.6	133.7	103.9	110.8	112.3	111.8	
October	120.6	122.2	115.3	104.6	133.6	104.1	110.8	112.3	112.0	126.0
November										
December	121.1	122.3	117.6	105.0	133.7	104.2	110.9	112.8	112.0	127.0
1964	121.1	122.5	116.3	105.1	133.8	104.9	111.1	113.4	112.1	
January	121.5	122.9	117.4	105.4	133.9	105.5	111.2	113.7	112.4	
February	122.1	123.7	117.9	105.4	134.0	106.3	111.9	115.0	113.1	128.0
March	122.2	123.9	117.7	105.7	134.2	106.8	111.9	115.7	113.5	
April	122.3	124.3	116.7	106.0	134.2	107.1	112.0	116.0	113.7	
May	123.5	124.8	117.2	106.3	134.2	107.2	112.1	116.5	113.7	128.0*
June	124.3	125.1	117.1	106.5	134.2	107.5	112.4	116.9	114.0	
July	124.4	125.2	117.4	106.6	134.2	107.8	112.5	116.9	114.1	
August	124.8	125.5	118.3	107.0	134.2	108.0	112.7	117.2	114.3	131.0
September	125.1	125.7	118.4	107.1	134.4	108.3	112.9	117.3	114.3	
October	125.5	126.2	118.0	107.3	134.4	108.6	113.0	117.9	114.4	
November	125.7	126.3	118.8	107.6	134.6	108.6	113.0	117.9	114.6	131.0*
December	126.4	127.2	119.6	108.0	134.6	109.1	113.1	119.1	115.6	
1965	126.8	127.6	120.0	108.6	134.7	109.2	113.3	119.9	116.1	
January	127.6	128.6	120.6	109.6	135.1	109.5	113.8	120.8	117.8	131.0*
February	128.0*	129.0*	121.3*	110.2*	135.4	109.4*	114.2*	121.0*	118.5*	
March	128.3*	129.3*	121.5*	110.4*	135.4	109.4*	114.3*	121.4*	118.6*	
April	129.5*	129.4*	121.3*	110.6*	136.4*	109.4*	114.7*	121.4*	118.6*	

* Provisional.

Source: Board of Trade

F.6

Import and Export Unit Value Index Numbers*

1961 = 100

Section or Division	Imports					Exports									Terms of trade †
	Total	Food beverages and tobacco	Basic materials	Fuels	Manufactured goods	Total	Non-manufactures	Manufactured goods							
								Total	Chemicals	Textiles	Metals	Machinery and transport equipment	Other		
		0 and 1	2 and 4	3	5 to 8		0 to 4	5 to 8	5	65	67 to 69	7			
Weights	1,000	327	222	106	337	1,000	125	843	86	65	123	428	141		
1954	104	108	104	110	98	91	105	89	114	95	90	83	87	87	
1955	108	109	108	112	106	92	106	90	114	95	93	85	89	86	
1956	110	109	111	119	107	95	112	93	113	94	99	88	92	87	
1957	111	109	115	138	100	100	122	96	114	96	102	92	94	89	
1958	103	104	100	120	96	99	108	97	109	96	103	95	94	96	
1959	102	105	98	111	98	98	103	97	108	92	99	97	95	96	
1960	102	104	101	104	101	100	102	99	104	96	101	99	97	97	
1961	100	100	100	100	100	100	100	100	100	100	100	100	100	100	
1962	99	102	96	98	99	101	99	102	98	100	101	103	102	102	
1963	103	111	97	97	101	104	103	104	100	102	102	106	104	101	
1964	107	115	103	95	105	106	107	106	101	107	106	107	105	99	
1962 April	100	102	98	99	99	101	100	101	96	101	103	102	99	101	
May	99	101	97	99	99	101	100	101	96	100	104	102	100	102	
June	100	103	96	98	99	101	100	101	95	101	101	102	100	101	
July	100	102	96	99	101	101	99	101	96	101	102	103	100	101	
August	99	101	95	99	101	101	99	102	96	101	102	103	100	102	
September	100	103	94	98	101	102	98	102	97	102	102	103	102	102	
October	101	106	94	98	101	102	99	102	98	100	102	104	103	101	
November	100	105	94	97	101	101	98	102	98	99	101	104	101	101	
December	100	105	95	99	101	102	99	103	96	100	102	105	104	102	
1963 January	101	106	94	98	101	102	100	103	97	100	103	104	103	101	
February	102	107	96	98	101	103	100	103	99	102	102	104	105	101	
March	102	108	96	98	102	103	101	103	99	102	102	104	104	101	
April	102	107	97	98	101	103	100	103	100	102	102	105	103	101	
May	103	109	98	99	101	103	101	103	99	102	102	105	103	100	
June	104	113	97	99	101	104	102	104	99	102	102	106	104	99	
July	103	111	97	99	101	104	103	104	99	103	102	106	104	101	
August	103	110	97	98	101	104	105	105	100	102	102	106	104	102	
September	103	112	97	97	101	104	104	105	101	103	102	106	105	101	
October	105	116	97	96	101	105	104	105	101	103	102	106	105	100	
November	106	118	99	96	102	105	105	105	101	103	103	106	106	99	
December	106	116	100	95	102	105	106	105	102	104	103	106	105	100	
1964 January	106	118	101	95	102	105	107	105	101	104	104	106	104	99	
February	107	118	102	97	103	105	107	105	101	105	104	106	104	98	
March	107	117	102	97	103	105	108	105	101	106	104	106	104	98	
April	106	115	103	97	103	105	108	105	101	106	104	106	104	99	
May	107	116	103	96	104	106	109	106	101	107	105	107	104	99	
June	106	114	103	95	105	106	108	106	101	108	106	107	105	100	
July	106	113	104	95	105	107	109	106	101	108	106	108	105	100	
August	106	114	102	94	106	107	109	106	101	107	107	107	106	100	
September	106	111	102	94	106	107	107	107	101	108	108	108	106	101	
October	107	113	104	94	107	107	107	107	102	108	109	107	106	100	
November	107	113	103	94	108	107	106	107	102	108	110	107	106	100	
December	107	113	103	94	108	107	106	107	102	109	111	108	105	100	
1965 January	108	116	102	94	108	107	106	108	102	109	111	108	106	100	
February	107	114	102	93	108	108	106	108	103	110	111	109	106	101	
March	107	114	101	93	108	108	106	108	104	110	111	109	107	101	
April															

* For method of compilation see *Economic Trends*, September 1963. Some minor changes have been made to the index numbers, and their relative weights, given in these tables to take account of the inclusion of precious stones, etc. in the import and export statistics and the revised valuation of parcel post imports.

† Export unit value index as a percentage of the import unit value index.

Source: Board of Trade

PART G—PRODUCTION

Introductory Note

Table G.1 provides a measure of changes in the gross domestic product as estimated from output data. The figures cover all industries, including transport, distribution, services of various kinds and public administration, as well as agriculture and the “industrial” sector of the economy.

The index of industrial production (Table G.2) measures the changes in the output of the “industrial” sector of the economy. This sector includes mining and quarrying, manufacturing, construction, and gas, electricity and water. Nearly half of the gross domestic product of the United Kingdom comes from

the industries included in the index of production.

In order to make comparison easier and to show more clearly the trend of the figures, the figures in Table G.2 have been shown “seasonally adjusted”. As far as possible regularly recurring seasonal changes have been allowed for; for example, output of coal increases towards the end of a year, while the output of the construction industry tends to fall in the winter months because of the weather. Output is regularly affected by the incidence of holidays. To prevent these regular up and down movements from obscuring the trend of the figures they have, as far as possible, been removed.

Index Numbers of Output at Constant Factor Cost

G.1

1958 = 100

						Total output of goods and services	Agriculture, forestry and fishing	Industrial production	Transport and communica- tion	Distributive trades	Other services*
Percentage contribution to gross domestic product (1958)						100	4	47	9	11	29
1950	85.7	88	83	89	85	89
1951	87.6	90	86	93	83	90
1952	87.0	92	84	94	81	91
1953	90.5	94	89	96	86	93
1954	94.3	95	94	97	91	95
1955	97.5	95	99	99	95	96
1956	98.4	100	99	101	96	97
1957	100.1	102	101	101	98	99
1958	100.0	100	100	100	100	100
1959	104.5	104	105	104	105	103
1960	110.0	111	112	110	110	106
1961	112.0	112	114	112	112	109
1962	113.5	115	115	113	112	111
1963	117.2	119	119	116	117	115

*Insurance, banking and finance, ownership of dwellings, professional and scientific services, miscellaneous services, and public administration and defence.

Source: Central Statistical Office

Index of Industrial Production*

Average 1958 = 100

	Total all in- dustries	Mining and quarry- ing	Total manu- facturing in- dustries	Manufacturing industries										
				Food, drink and tobacco			Chemicals and allied industries			Engineering and allied industries				
				Total	Food	Drink and tobacco	Total	Coke ovens, oil refin- eries, etc.	General chemi- cals, etc.	Total	Engin- eering and elec- trical goods	Ship- building and marine engin- eering	Vehicles and aircraft	Metal goods not else- where speci- fied
Weights (1958) .	1,000	72	748	86	55	31	68	9	59	310	167	22	79	42
1959 . . .	105	97	106	104	102	107	111	107	111	105	105	94	109	100
1960 . . .	112	94	115	107	104	112	122	117	123	113	114	85	118	112
1961 . . .	114	93	115	110	107	116	124	122	125	114	121	86	110	105
1962 . . .	115	95	115	112	110	116	129	120	130	115	123	87	112	101
1963 . . .	119	95	120	115	112	121	138	124	140	119	126	77	121	108
1964 . . .	128	95	129	118	112	129	151	135	153	128	137	75	126	121
Seasonally adjusted														
1960 1st qtr. .	112	96	114	105	102	110	119	115	120	113	114	87	121	111
2nd qtr. .	112	94	114	107	103	112	122	115	123	112	112	85	119	113
3rd qtr. .	113	94	115	106	105	110	125	119	126	112	113	84	118	113
4th qtr. .	113	93	115	108	105	114	124	120	125	112	116	83	112	111
1961 1st qtr. .	114	92	115	111	107	118	126	123	126	112	117	85	111	110
2nd qtr. .	114	92	115	109	106	115	124	121	124	114	122	86	112	106
3rd qtr. .	114	93	115	110	107	116	123	123	123	114	123	85	110	104
4th qtr. .	113	93	114	110	108	114	125	122	125	113	123	87	107	100
1962 1st qtr. .	114	95	114	112	109	117	126	118	127	114	121	87	112	99
2nd qtr. .	115	95	116	112	110	116	128	117	129	116	125	89	111	101
3rd qtr. .	116	96	117	112	111	114	131	123	132	116	125	87	113	105
4th qtr. .	114	95	115	113	110	117	131	121	132	113	122	84	111	100
1963 1st qtr. .	113	92	114	112	111	115	131	120	133	115	123	79	115	102
2nd qtr. .	118	95	118	114	110	121	138	126	139	117	124	78	119	105
3rd qtr. .	121	96	122	117	114	121	140	121	143	121	128	77	124	110
4th qtr. .	124	96	125	117	112	125	144	128	146	123	128	76	128	116
1964 1st qtr. .	127	96	128	116	110	126	147	131	150	127	135	75	128	120
2nd qtr. .	127	95	129	116	111	126	151	134	153	127	136	75	126	122
3rd qtr. .	128	95	129	120	113	132	153	135	155	127	137	74	123	119
4th qtr. .	130	95	132	121	113	133	153	140	156	130	141	75	129	121
1963 Oct. .	123	96	123	117	113	125	144	126	147	121	126	76	129	113
Nov. .	125	97	126	117	112	125	144	129	146	124	131	76	129	116
Dec. .	125	97	125	116	111	125	144	130	146	123	129	76	126	118
1964 Jan. .	126	96	127	115	110	124	147	129	149	127	136	75	131	116
Feb. .	127	97	128	116	110	128	148	134	151	127	136	75	128	122
Mar. .	127	96	127	116	110	126	147	130	149	126	134	76	125	121
April .	127	96	128	116	110	127	150	138	152	127	134	76	129	123
May .	127	94	129	117	112	127	149	133	151	128	138	75	125	121
June .	128	96	129	117	112	125	153	130	156	127	136	75	125	121
July .	128	95	129	118	112	127	154	134	157	126	135	75	123	120
Aug. .	129	95	130	121	113	135	151	133	154	127	138	73	123	120
Sept. .	128	94	129	121	113	136	152	139	154	127	138	74	122	118
Oct. .	129	94	130	120	113	131	152	138	155	128	137	75	128	120
Nov. .	130	95	132	121	114	134	154	144	155	130	140	75	129	123
Dec. .	132	97	133	121	113	135	154	138	157	130	145	75	130	121
1965 Jan.† .	133	97	135	121	114	134	156	141	158	136	149	75	128	129
Feb.† .	132	96	134	122	113	137	153	136	158	133	144	74	128	128
Mar.† .	130	95	131	122	111	140			157	129	141	74	121	

Index of Industrial Production*—continued

Average 1958 = 100

		Manufacturing industries—continued												Con- struc- tion	Gas, elec- tricity and water	
		Metal manufacture			Textiles, leather and clothing				Bricks, pottery, glass, etc.			Timber, furni- ture etc.	Paper, printing and publish- ing			Other manu- factur- ing indus- tries
		Total	Ferrous	Non- ferrous	Total	Textiles	Leather, leather goods and fur	Cloth- ing and foot- wear	Total	Bricks, cement, etc.	Pottery and Glass					
Weights (1958)		68	55	13	92	58	4	30	28	17	11	20	55	22	126	54
1959 . . .		104	104	107	107	106	103	111	106	107	106	112	107	108	106	103
1960 . . .		121	121	123	113	110	102	120	118	120	116	114	119	120	111	110
1961 . . .		114	113	116	111	107	102	122	123	129	115	116	120	116	120	116
1962 . . .		108	106	114	109	105	97	118	126	129	121	111	122	118	121	125
1963 . . .		113	111	119	112	110	99	120	130	131	127	113	128	126	121	133
1964 . . .		128	127	131	118	116	102	126	148	154	139	128	139	137	135	137
Seasonally adjusted																
1960 1st qtr.		120	119	124	113	111	103	116	115	117	113	116	117	123	109	109
2nd qtr.		122	121	124	112	110	102	119	118	120	116	116	119	120	110	108
3rd qtr.		123	123	122	113	110	101	119	119	121	117	115	120	119	111	112
4th qtr.		122	123	120	114	110	101	124	121	122	118	109	122	119	114	113
1961 1st qtr.		118	119	117	112	108	102	121	123	129	115	118	123	115	117	111
2nd qtr.		117	117	118	112	108	104	122	123	128	115	117	119	118	120	115
3rd qtr.		113	112	117	113	107	103	124	124	129	115	115	119	116	122	117
4th qtr.		108	107	114	109	104	100	120	123	129	115	114	117	115	120	121
1962 1st qtr.		107	106	111	108	103	97	119	124	127	119	112	117	113	120	124
2nd qtr.		108	107	114	107	104	97	114	127	129	124	113	123	120	122	123
3rd qtr.		109	108	116	110	105	97	121	126	129	121	112	124	121	124	124
4th qtr.		106	104	114	109	106	95	117	126	129	119	108	124	118	116	128
1963 1st qtr.		106	104	115	107	105	96	113	116	113	122	97	118	122	102	138
2nd qtr.		109	107	116	111	109	98	117	128	133	122	113	127	125	123	128
3rd qtr.		116	115	120	115	112	99	123	133	138	126	119	130	127	127	129
4th qtr.		120	119	123	117	113	101	127	141	143	138	120	136	130	131	133
1964 1st qtr.		124	122	130	118	116	102	124	145	149	137	130	136	135	133	138
2nd qtr.		129	129	132	117	115	102	124	146	154	133	127	139	134	135	136
3rd qtr.		127	127	131	119	117	102	127	151	156	142	125	140	138	136	133
4th qtr.		131	131	132	120	117	101	128	153	159	144	130	140	140	137	141
1963 Oct. .		116	114	123	116	112	101	124	140	142	137	120	135	128	} 131 {	132
Nov. .		120	120	121	118	113	102	131	143	145	140	122	136	130		131
Dec. .		124	124	124	117	113	101	126	140	143	136	118	139	132		136
1964 Jan. .		116	113	129	119	116	102	127	145	148	140	134	137	132	} 133 {	136
Feb. .		126	126	129	118	116	102	125	145	151	134	130	136	134		137
Mar. .		128	126	133	117	117	103	120	144	148	137	125	135	139		142
April .		127	125	134	116	114	102	121	146	154	135	127	139	132	} 135 {	142
May .		132	131	134	118	116	102	123	145	155	131	125	138	133		128
June .		130	130	129	117	114	101	127	146	153	134	127	138	137		138
July .		129	129	130	118	117	100	123	150	154	143	122	139	138	} 136 {	132
Aug. .		130	129	133	121	116	102	133	150	155	143	126	141	138		132
Sept. .		123	121	129	119	116	103	126	152	159	141	128	140	137		134
Oct. .		130	131	126	120	117	100	130	152	157	144	124	141	136	} 137 {	142
Nov. .		132	132	134	119	117	99	126	152	160	139	131	140	140		139
Dec. .		131	130	138	120	117	105	128	156	160	149	136	138	144		143
1965 Jan.† .		138	138	136	120	117	105	127	153	160	142	136	144			143
Feb.† .		138	138	139	120	119	104	122	150	157	140	134	140			146
Mar.† .		131	130	133	115	116	102	115	151	154	147	137	135			148

* This index provides a general measure of monthly changes in total industrial production. It is adjusted for variations in the length of calendar months so that it gives the average weekly rate of production in each month, besides being adjusted for seasonal movements. As some of the figures on which the index is based are only available with considerable delay, the index numbers for the last few months are always liable to be revised. Industries are grouped according to the revised Standard Industrial Classification (1958).

† Provisional.

Source: Central Statistical Office

Index of Industrial Production

Average 1958 = 100

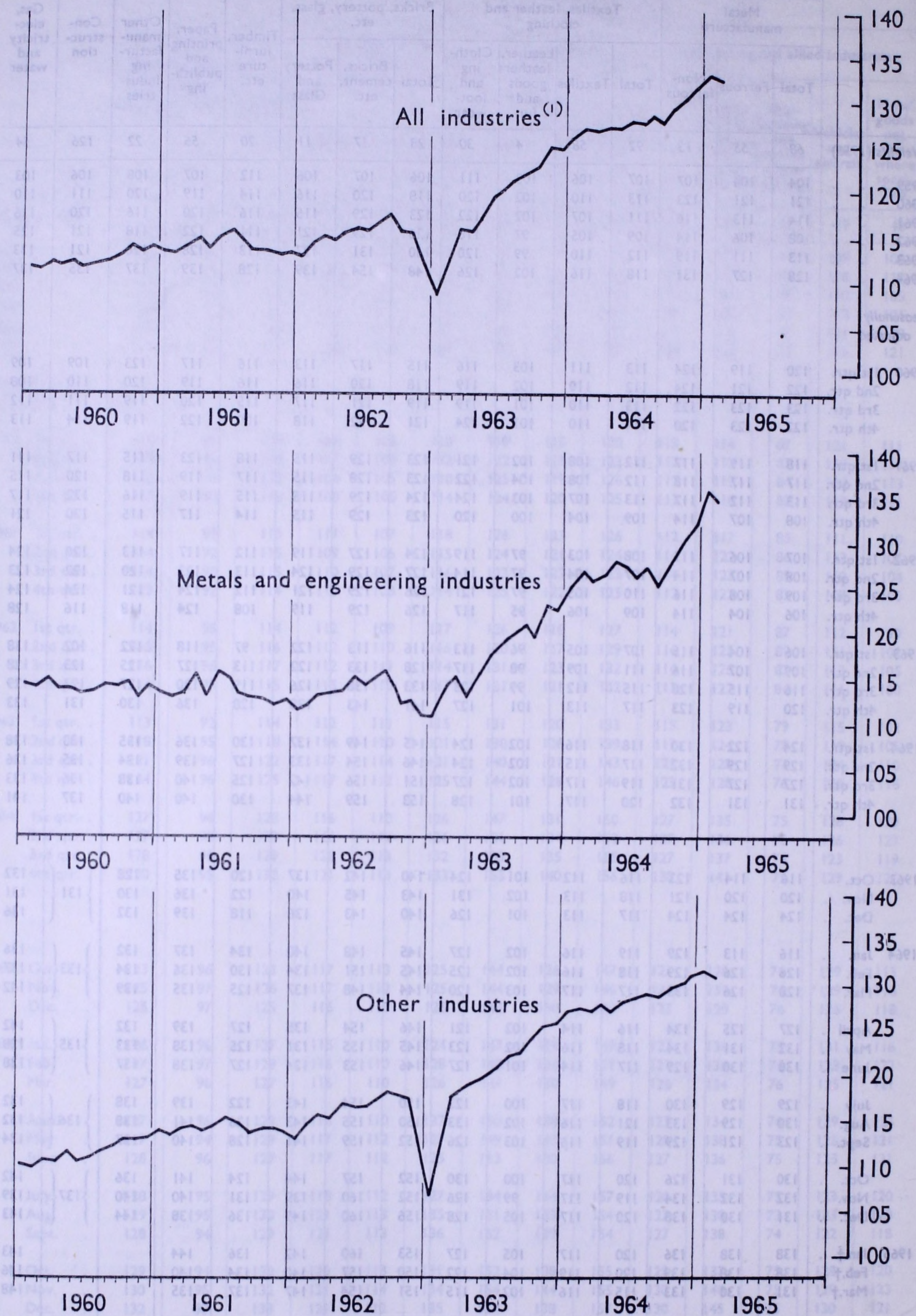

(1) Comprising mining and quarrying, manufacturing, construction and gas, electricity and water

TECHNICAL NOTE

A full Technical Appendix explaining sources and methods of construction of the various statistical tables appears in the first issue of each year: other issues record amendments and additions only.

For the technical background to the present issue, reference should be made to the Technical Appendix on pages 137 to 143 of No. 12 (March 1965) issue, with the following additions:

Part B

Page 139, item “ *Average earnings and hours by occupation* ”

Delete final sentence (page 140) and add new paragraph:

Results of a pilot enquiry covering the construction industries, also undertaken in June 1964, were published in the January 1965 issue of the *Ministry of Labour Gazette*. Full details of the conduct of the enquiry were given in the article. Unlike the other enquiries in this series, forms were sent to all known firms with 100 or more employees, and to a sample of those with 99 or less. In calculating averages, sampling fractions of 1 in 2 were used for those firms employing 25 to 99 persons and 1 in 10 for those employing 24 or less. The results of the enquiry cover about 10,000 adult males in constructional engineering, and 550,000 in other construction industries. In addition to the information normally obtained in these enquiries, information was also collected regarding the special arrangements in the industry for a payment of a guaranteed weekly wage when time is lost due to bad weather, etc. The results are shown in the columns headed “ *Average hours available* ” and “ *Average make-up pay per week* ”. The regional information given in Table 13 of the No. 13 (June 1965) Bulletin is more detailed than that published in the GAZETTE.

Part D

Page 142, after item “ *Index of hours worked* ”

Add new item:

Shift working in manufacturing and certain other industries

The information was obtained from the Ministry of Labour enquiry into average earnings and hours of wage earners by including in the return sent out in October 1964 a request for information on shift working in most of the industries covered by the enquiry. The industries covered are manufacturing industries, mining and quarrying (except coal), gas, electricity and water supply, national and local government services, and certain miscellaneous services.

For each shift system details were asked for males and females separately but apart from evening shifts, employers were not asked to give separate particulars of part-time workers. Definitions of the various types of shift-working systems for which information was asked are given in an article in the April 1965 issue of the *Ministry of Labour Gazette*. It is estimated that the returns received covered some 70 per cent. of the total number of manual workers employed in the industries covered.

The previous enquiry into shift working conducted by the Ministry of Labour was in April 1954 and the results were published in the October 1954 GAZETTE.

INDEX

Figures indicate Table numbers

- Agriculture
 - earnings, B.8, B.9, B.10, B.11, B.15
 - employment, E.1-E.3
 - hours, D.4, D.5, D.6, D.7
 - rates of wages, B.6a, B.6b, B.7a, B.7b
 - unemployment, E.12
 - vacancies, E.12
- Assets, company
 - quoted companies, C.4
 - non-quoted companies, C.7
- Coal mining
 - earnings, B.15
 - employment, E.1-E.4
 - rates of wages, B.7a
 - unemployment, E.12
 - vacancies, E.12
- Dividends, company
 - all companies, C.1
 - quoted companies, C.3, C.4
 - non-quoted companies, C.6, C.7
- Dock labour
 - earnings, B.15
 - rates of wages, B.7a
- Domestic incomes, total, A.1-A.4
- Earnings
 - index of average (wages and salaries), B.22
 - manual workers
 - average hourly
 - men, by industry, B.11
 - wage drift, B.16
 - women, by industry group, B.9
 - average weekly
 - distribution of, B.14
 - men, by industry, B.10
 - men by occupation, B.12, B.13
 - men, certain industries, B.15
 - movements in, B.1, B.2
 - wage drift, B.16
 - women, by industry group, B.8
 - salaried employees
 - certain industries, B.18
 - females, by industry group, B.20
 - index of average earnings of, B.17
 - males, by industry, B.21
 - males, by industry group, B.19
 - movements in, B.1, B.2
- Employment
 - employed labour force, A.1
 - employees, by industry, E.4
 - total working population, E.1-E.3
 - young persons, E.13-E.15
- Export unit value index numbers, F.1, F.6
- Gross domestic incomes, A.1-A.4
- Gross domestic product, A.1-A.2
- Gross trading profits, A.3-A.5, C.2, C.3, C.6
- Holidays with pay, D.8
- Hours of work
 - average worked
 - men, by industry, D.6
 - men, by occupation, B.12
 - women, by industry group, D.7
 - indices of hours worked, manufacturing industries, D.11, D.12
 - movements in normal and actual, D.1, D.2
 - normal weekly
 - changes in, D.4
 - index of, D.3
 - overtime and short-time, manufacturing industries, D.9, D.10
 - shift working, D.13-D.15
- Import unit value index numbers, F.1, F.6
- Income appropriation account of companies
 - all companies, C.1
 - quoted companies, C.3
 - non-quoted companies, C.6
- Income, company
 - all companies, C.1
 - quoted companies, C.3
 - non-quoted companies, C.6
- Incomes, growth of, A.1, A.2, A.5
- Index of
 - average earnings (salaried employees), B.17
 - average earnings (wages and salaries), B.22
 - export unit value, F.1, F.6
 - hourly rates of wages, B.5b, B.6b
 - hours worked, manufacturing industries, D.11, D.12
 - import unit value, F.1, F.6
 - industrial production, G.2, G.3
 - normal weekly hours, D.3, D.5
 - retail prices, B.1, B.2, F.1-F.3
 - weekly rates of wages, B.5a, B.6a
 - wholesale prices, F.1, F.4, F.5
- Non-quoted companies
 - appropriation of income, C.6
 - balance sheet summaries, C.7
 - sources and uses of capital funds, C.8
- Output at constant factor cost, G.1
- Overtime, manufacturing industries, D.9, D.10
- Prices, F.1-F.5
- Product, growth of, A.1, A.2
- Production, index of industrial, G.2, G.3
- Profits, A.3-A.5, C.2, C.3, C.6
- Quoted companies
 - appropriation of income, C.3
 - balance sheet summaries, C.4
 - gross trading profits compared with those of all companies, C.2
 - sources and use of capital funds, C.5
- Railways
 - earnings, B.15
 - rates of wages, B.7a
- Rent, income from, A.3-A.5
- Retail prices, index numbers, B.1, B.2, F.1-F.3
- Self-employment, income from, A.3-A.5
- Shift working, D.13-D.15
- Short-time, manufacturing industries, D.9, D.10
- Stock appreciation, A.3
- Surpluses, gross trading, A.3-A.5
- Unemployment
 - by industry and region, E.12
 - by occupation and region, E.10, E.11
 - by region, E.6
 - Great Britain, E.5, E.9
 - percentage rates by region, E.7
- Vacancies, unfilled
 - by industry and region, E.12
 - by occupation and region, E.10, E.11
 - Great Britain, E.8, E.9
- Wage drift, B.16
- Wages and salaries, total, A.3-A.5
- Wages, rates of
 - hourly
 - index of, B.5b, B.6b
 - movements in, B.1
 - weekly
 - annual increases and workers affected, B.3, B.4
 - by industry, B.7a, B.7b
 - changes in, B.3
 - index of, B.5a, B.6a
 - movements in, B.1, B.2
- Wholesale prices, index numbers, F.1, F.4, F.5

© *Crown copyright* 1965

Printed and published by
HER MAJESTY'S STATIONERY OFFICE

To be purchased from
York House, Kingsway, London W.C.2
423 Oxford Street, London W.1
13A Castle Street, Edinburgh 2
109 St. Mary Street, Cardiff
39 King Street, Manchester 2
50 Fairfax Street, Bristol 1
35 Smallbrook, Ringway, Birmingham 5
80 Chichester Street, Belfast 1
or through any bookseller

Printed in England